ARYLMETHOXY ISOINDOLINE DERIVATIVES AND COMPOSITIONS COMPRISING AND METHODS OF USING THE SAME

ABSTRACT

Provided are 4'-arylmethoxy isoindoline compounds, and pharmaceutically acceptable salts, solvates, clathrates, stereoisomers, and prodrugs thereof. Methods of use, and pharmaceutical compositions of these compounds are disclosed.

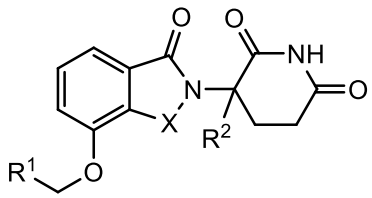

[No Available Figure]