(12) INTERNATIONAL APPLICATION PUBLISHED UNDER THE PATENT COOPERATION TREATY (PCT)

(19) World Intellectual Property Organization
International Bureau

(43) International Publication Date
16 December 2021 (16.12.2021)

WIPO | PCT

(10) International Publication Number
WO 2021/252781 A1

(51) International Patent Classification:
C07D 519/00 (2006.01) *A61K 31/5025* (2006.01)
A61P 35/00 (2006.01)

(21) International Application Number:
PCT/US2021/036839

(22) International Filing Date:
10 June 2021 (10.06.2021)

(25) Filing Language: English

(26) Publication Language: English

(30) Priority Data:
63/038,410 12 June 2020 (12.06.2020) US

(71) Applicant: **INCYTE CORPORATION** [US/US]; 1801 Augustine Cut-Off, Wilmington, Delaware 19803 (US).

(72) Inventors: **PAN, Jun**; 1295 N. Providence Road, A-101, Media, Pennsylvania 19063 (US). **BAI, Yu**; 847 Manor Ave N, Claymont, Delaware 19703 (US). **WU, Liangxing**; 108 Sassafrass Court, Wilmington, Delaware 19808 (US). **YAO, Wenqing**; 45 Magnolia Way, Chadds Ford, Pennsylvania 19317 (US).

(74) Agent: **PERSKY, Neal E.** et al.; Fish & Richardson P.C., P.O. Box 1022, Minneapolis, Minnesota 55440 (US).

(81) Designated States *(unless otherwise indicated, for every kind of national protection available)*: AE, AG, AL, AM, AO, AT, AU, AZ, BA, BB, BG, BH, BN, BR, BW, BY, BZ, CA, CH, CL, CN, CO, CR, CU, CZ, DE, DJ, DK, DM, DO, DZ, EC, EE, EG, ES, FI, GB, GD, GE, GH, GM, GT, HN, HR, HU, ID, IL, IN, IR, IS, IT, JO, JP, KE, KG, KH, KN, KP, KR, KW, KZ, LA, LC, LK, LR, LS, LU, LY, MA, MD, ME, MG, MK, MN, MW, MX, MY, MZ, NA, NG, NI, NO, NZ, OM, PA, PE, PG, PH, PL, PT, QA, RO, RS, RU, RW, SA, SC, SD, SE, SG, SK, SL, ST, SV, SY, TH, TJ, TM, TN, TR, TT, TZ, UA, UG, US, UZ, VC, VN, WS, ZA, ZM, ZW.

(84) Designated States *(unless otherwise indicated, for every kind of regional protection available)*: ARIPO (BW, GH, GM, KE, LR, LS, MW, MZ, NA, RW, SD, SL, ST, SZ, TZ, UG, ZM, ZW), Eurasian (AM, AZ, BY, KG, KZ, RU, TJ, TM), European (AL, AT, BE, BG, CH, CY, CZ, DE, DK, EE, ES, FI, FR, GB, GR, HR, HU, IE, IS, IT, LT, LU, LV, MC, MK, MT, NL, NO, PL, PT, RO, RS, SE, SI, SK, SM, TR), OAPI (BF, BJ, CF, CG, CI, CM, GA, GN, GQ, GW, KM, ML, MR, NE, SN, TD, TG).

Declarations under Rule 4.17:
— *as to applicant's entitlement to apply for and be granted a patent (Rule 4.17(ii))*
— *as to the applicant's entitlement to claim the priority of the earlier application (Rule 4.17(iii))*

Published:
— *with international search report (Art. 21(3))*

(54) Title: IMIDAZOPYRIDAZINE COMPOUNDS WITH ACTIVITY AS ALK2 INHIBITORS

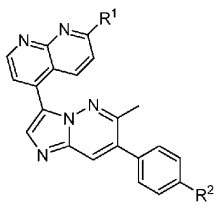

(I)

(57) Abstract: Disclosed are compounds of Formula (I), methods of using the compounds for inhibiting ALK2 activity and pharmaceutical compositions comprising such compounds. The compounds are useful in treating, preventing or ameliorating diseases or disorders associated with ALK2 activity such as cancer.

WO 2021/252781 A1