m is zero or one;

z is an integer selected from one to thirty, inclusive;

L is a linker of the formula $–L^1-L^2-(L^3)_{0-1}-$; where $\mathbf{L^1}$ is attached to **BA** and $\mathbf{L^3}$ is attached to **SP**;

$\mathbf{L^1}$ is a reactive group residue;

$\mathbf{L^2}$ is a connecting linker; and

$\mathbf{L^3}$, when present, is a self-immolative linker; and

BA is a binding agent.

[0008] A second example is directed to a Compound according to Formula (**I**):

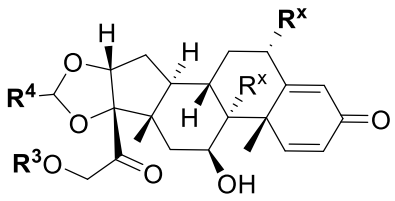

(**I**);

or a pharmaceutically acceptable salt, solvate, stereoisomer, or derivative thereof,

wherein:

$\mathbf{R^4}$ is alkyl, aryl, arylalkyl, or an N-containing heterocycloalkyl;

a) both $\mathbf{R^x}$ are hydrogen; and

$\mathbf{R^3}$ is -C(O)$\mathbf{R^Z}$; -(C_1-C_{10}-alkylene)-N$\mathbf{R^{50}}$C(O)-(C_1-C_{10}-alkylene)-N$\mathbf{R^{50a}R^{50b}}$; -CH_2NH_2; or

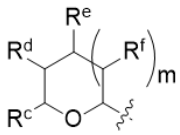

;

$\mathbf{R^Z}$ is -C_{4-10}-alkylene-C(O)OH; -(C_1-C_{10}-alkylene)-N$\mathbf{R^{50}}$C(O)-(C_1-C_{10}-alkylene)-N$\mathbf{R^{50a}R^{50b}}$ where each C_1-C_{10}-alkylene is independently optionally substituted with one or more hydroxy; 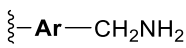 where where **Ar** is optionally substituted aryl or heteroaryl; or N$\mathbf{R^{15}R^{15a}}$;

$\mathbf{R^{15}}$ is H or C_1-C_6alkyl and $\mathbf{R^{15a}}$ is -(C_1-C_{10}-alkylene)-SH or -(C_{1-6}-alkylene)-C(O)$NHNH_2$;

b) both $\mathbf{R^x}$ are fluoro; and

$\mathbf{R^3}$ is -C(O)$\mathbf{R^Z}$; -(C_1-C_{10}-alkylene)-N$\mathbf{R^{50}}$C(O)-(C_1-C_{10}-alkylene)-N$\mathbf{R^{50a}R^{50b}}$; -CH_2NH_2; or

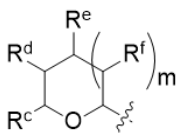

;

$\mathbf{R^Z}$ is -$C_{4\text{-}10}$-alkylene-C(O)OH; -(C_1-C_{10}-alkylene)-N$\mathbf{R^{50}}$C(O)-(C_1-C_{10}-alkylene)-N$\mathbf{R^{50a}R^{50b}}$ where each C_1-C_{10}-alkylene is independently optionally substituted with one or more hydroxy; 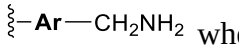 where where **Ar** is optionally substituted aryl or heteroaryl; or N$\mathbf{R^{16}R^{16a}}$;

R^5 is hydrogen, -OH, $-OCH_3$, or C_{1-6}alkyl;

R^{50} and **R^{50a}** are independently hydrogen or C_1-C_6-alkyl;

R^d, **R^e**, and **R^f** are independently hydrogen, -OH, hydroxyalkyl, alkoxycarbonyl, -C(O)OH, or $-CH_2O\mathbf{R^g}$, where each **R^g** is independently $-CH_2C(O)OH$ or $-CH_2C(O)O$(alkyl);

m is zero or one;

RG is a reactive group selected from the group consisting of 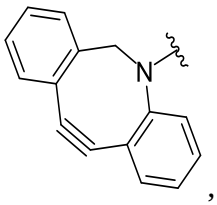, 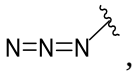, 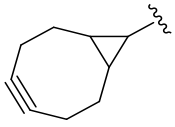, 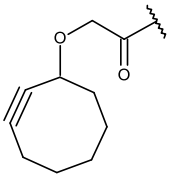, 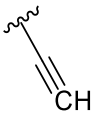, 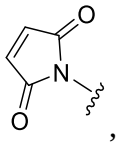, and 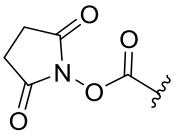;

L^2 is a connecting linker; and

L^3, when present, is a self-immolative linker.

[0009b] Another aspect is directed to a compound selected from the group consisting of

2b	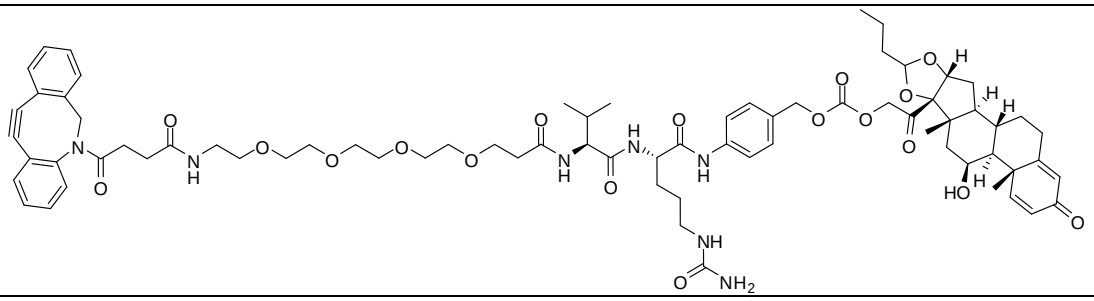
2f	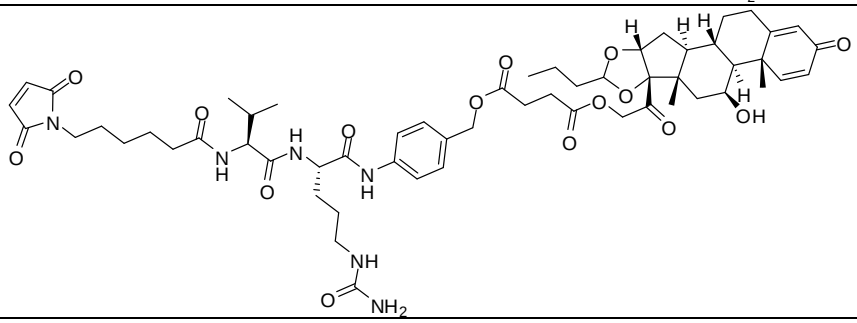
2g	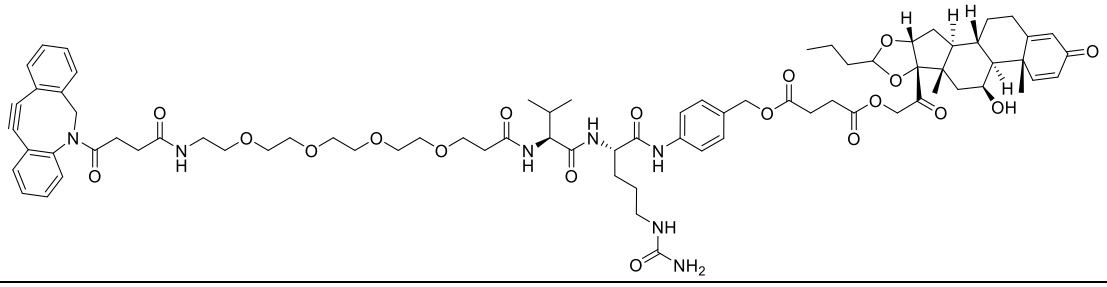

2j	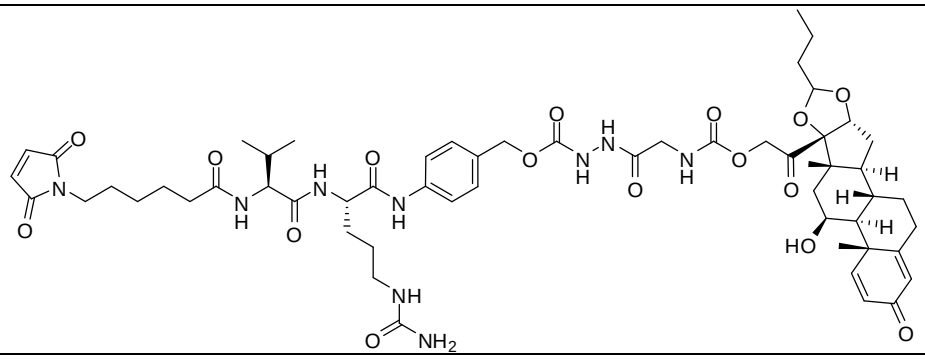
2k	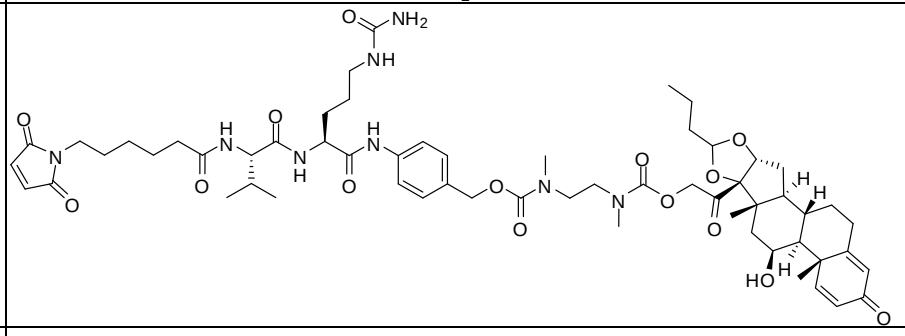
2l	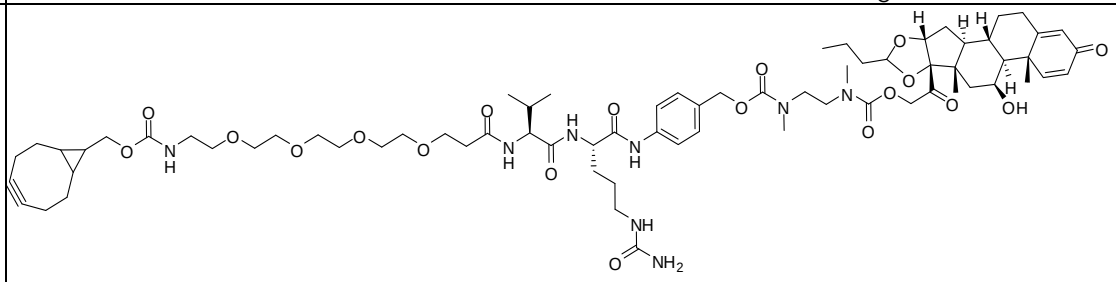
2m	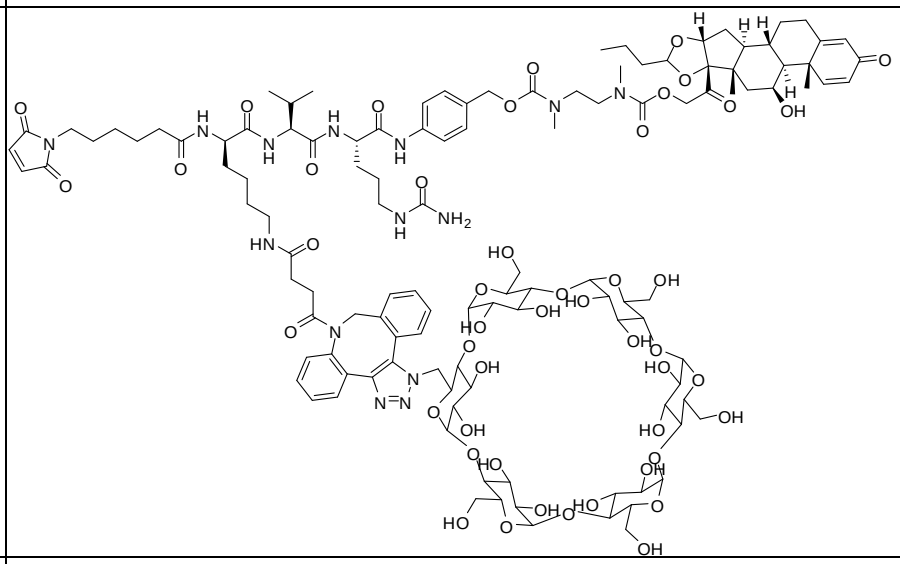
2n	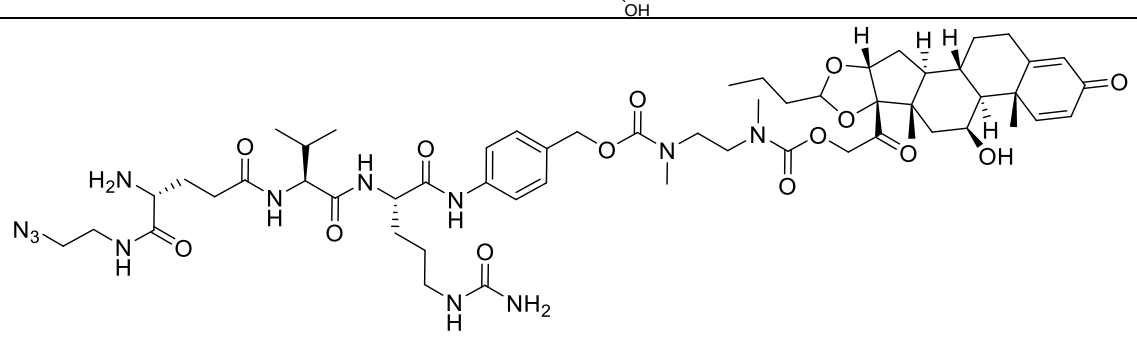

or a mixture thereof

2q	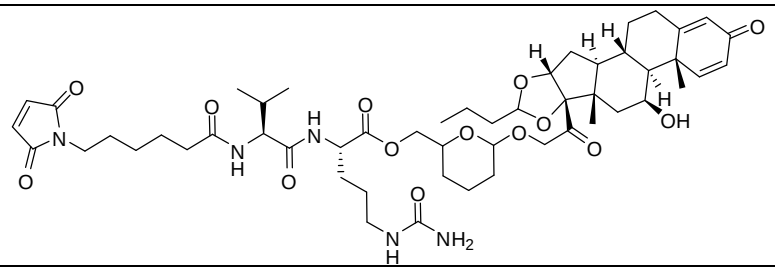
LP1	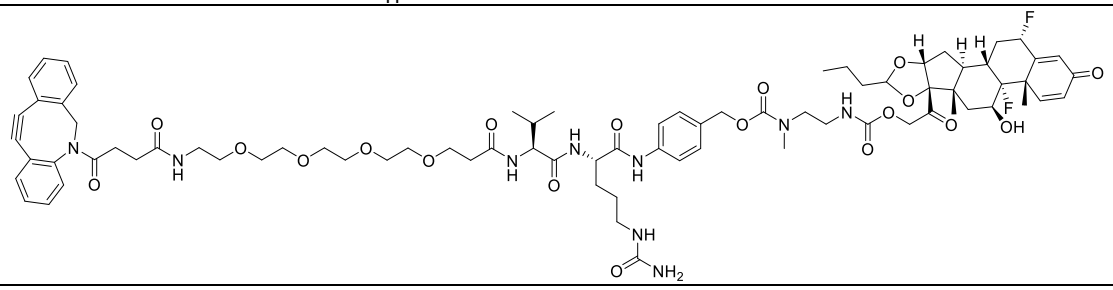
LP2	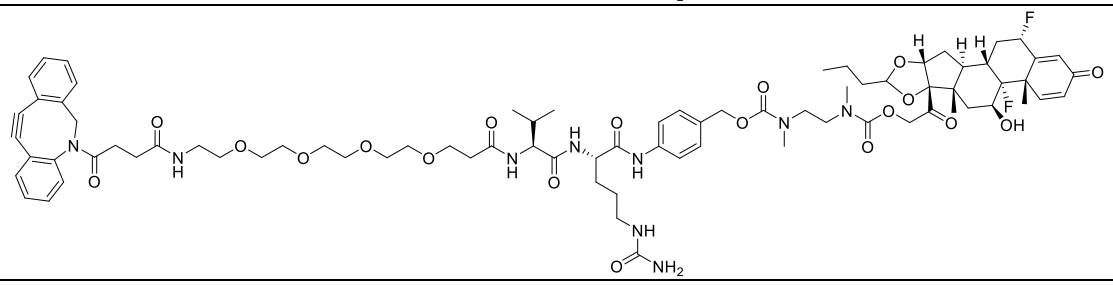
LP3	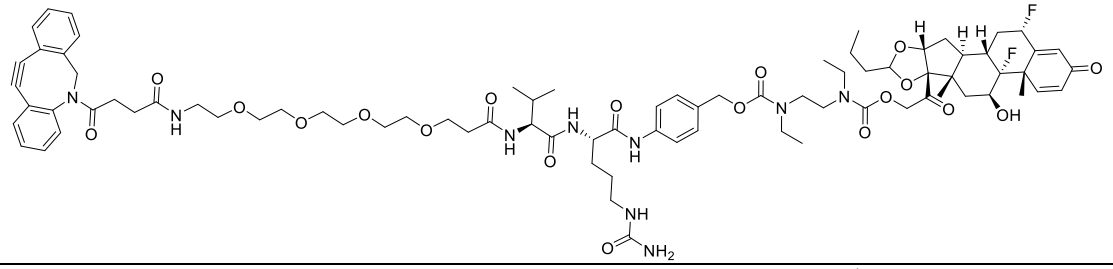
LP4	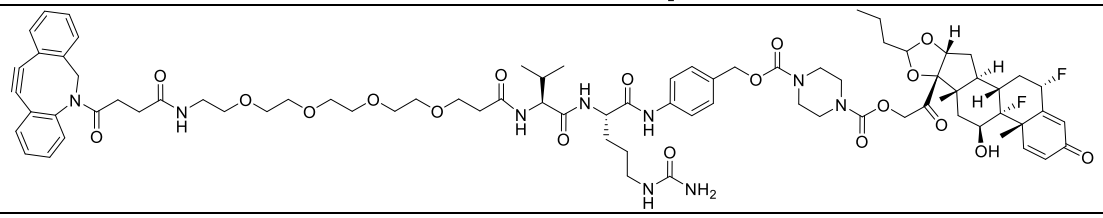
LP5	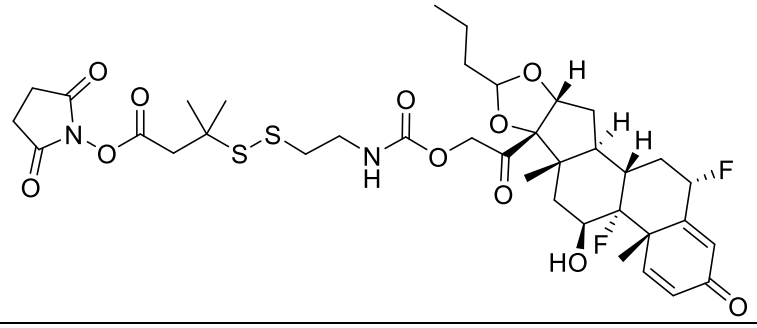

LP6	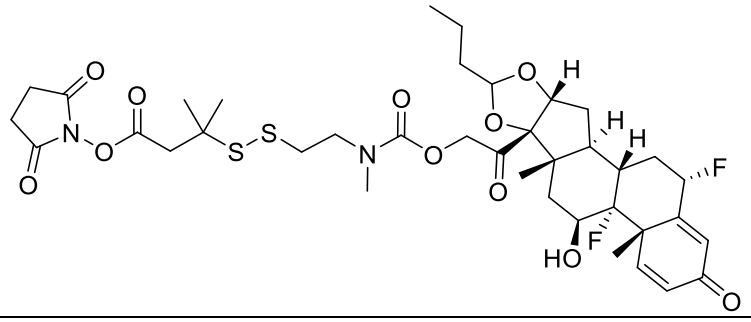
LP7	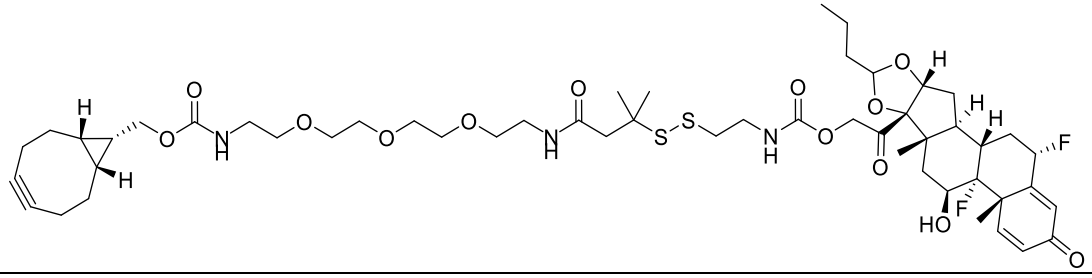
LP8	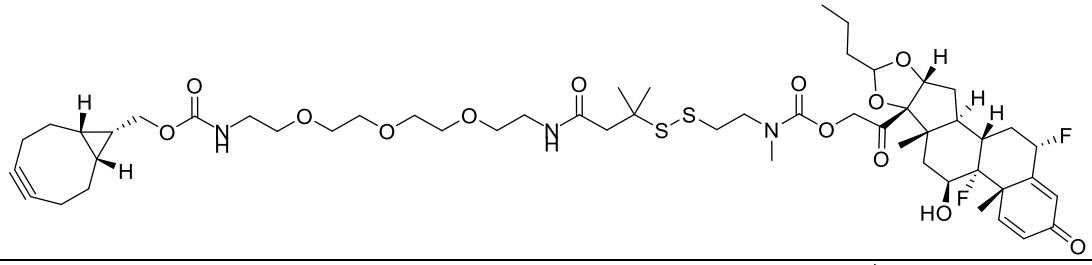
LP12	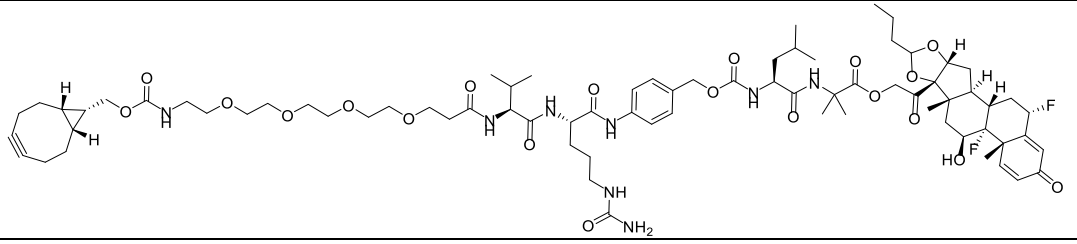

LP13	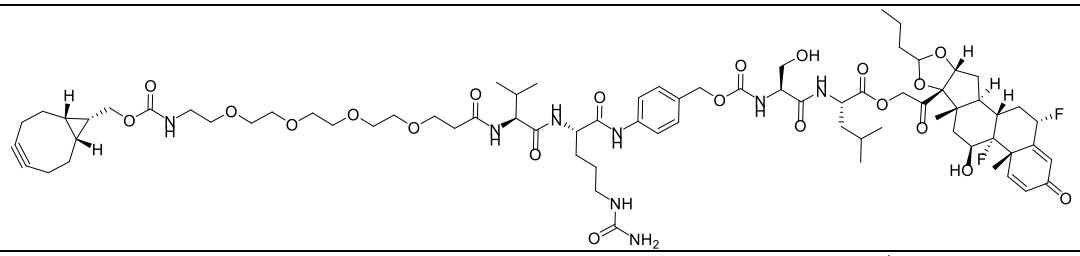
LP20	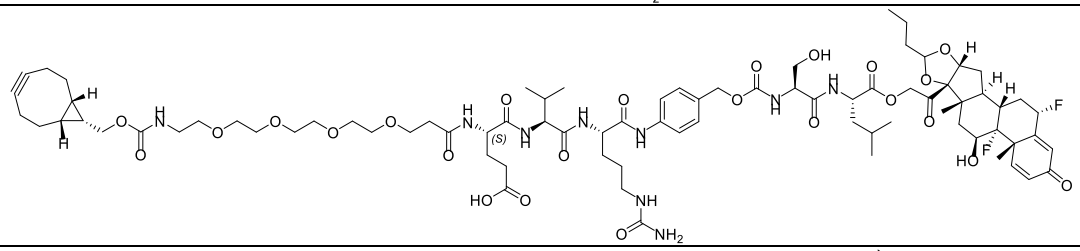
LP21	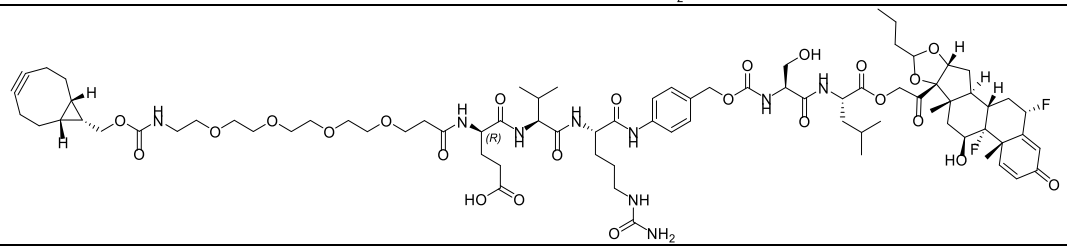

102c	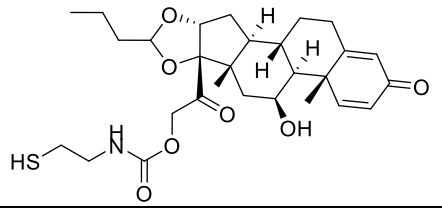
102d	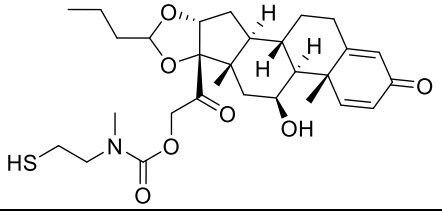
102e	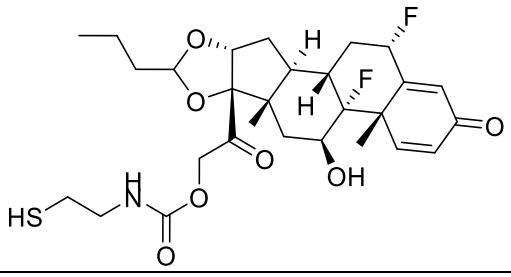
102f	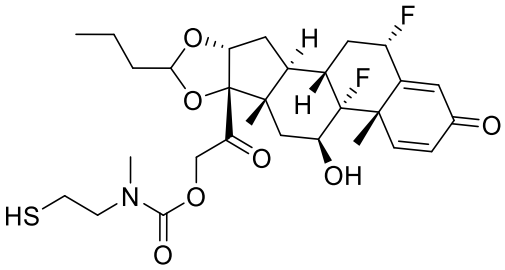
104a	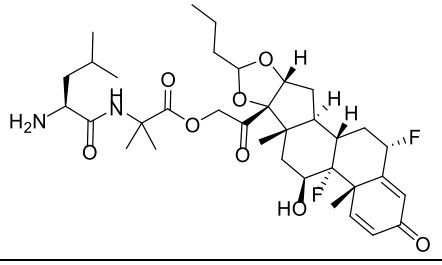

104b	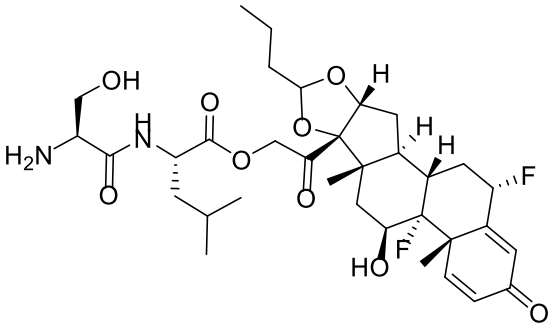
105a	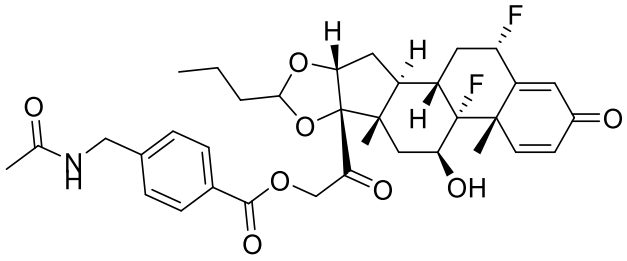 and
105b	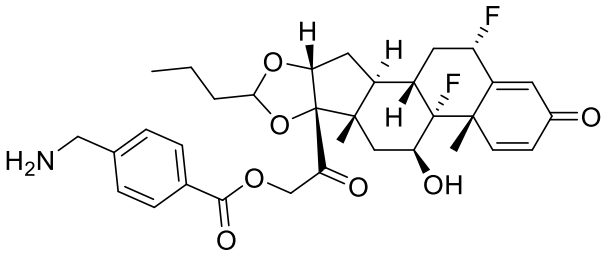 ; or

a pharmaceutically acceptable salt, solvate, or stereoisomer thereof.

[0009e] Another aspect is directed to a Compound selected from the group consisting of

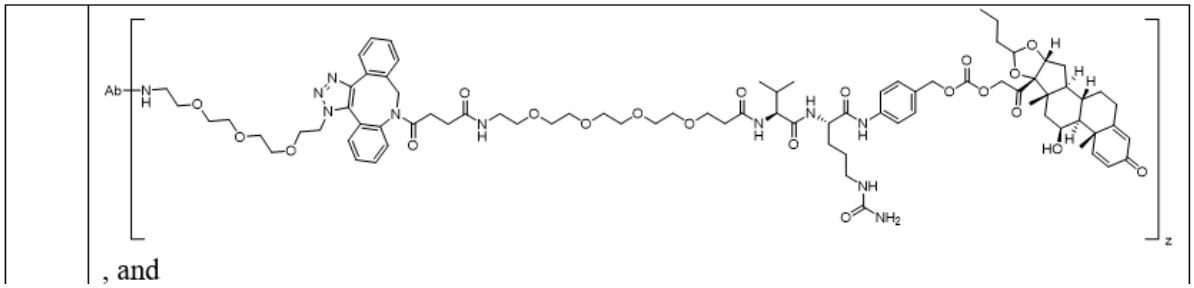
, and

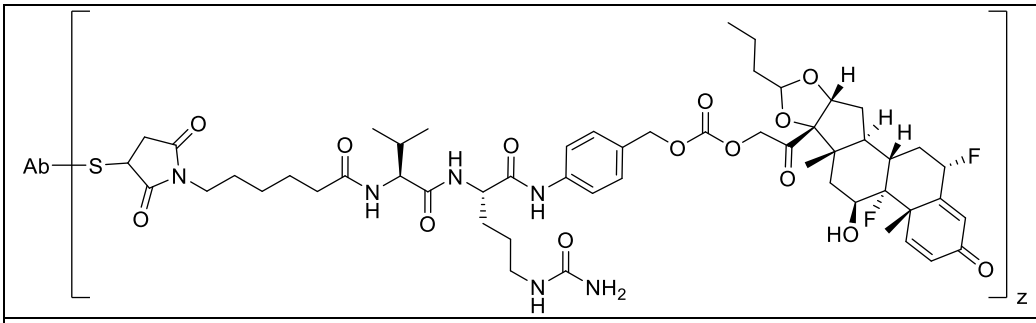

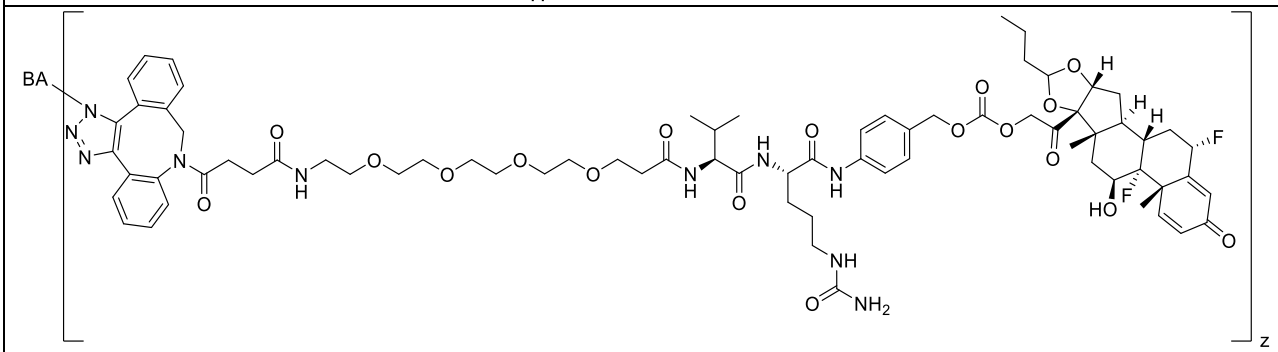

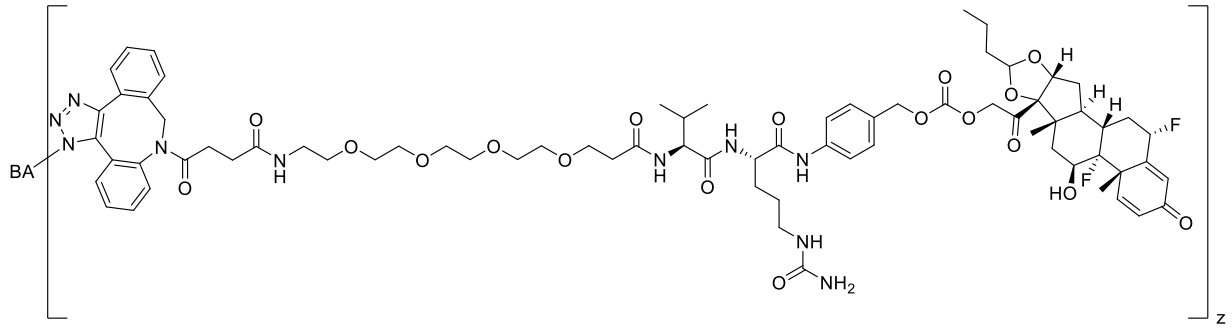

or a mixture thereof

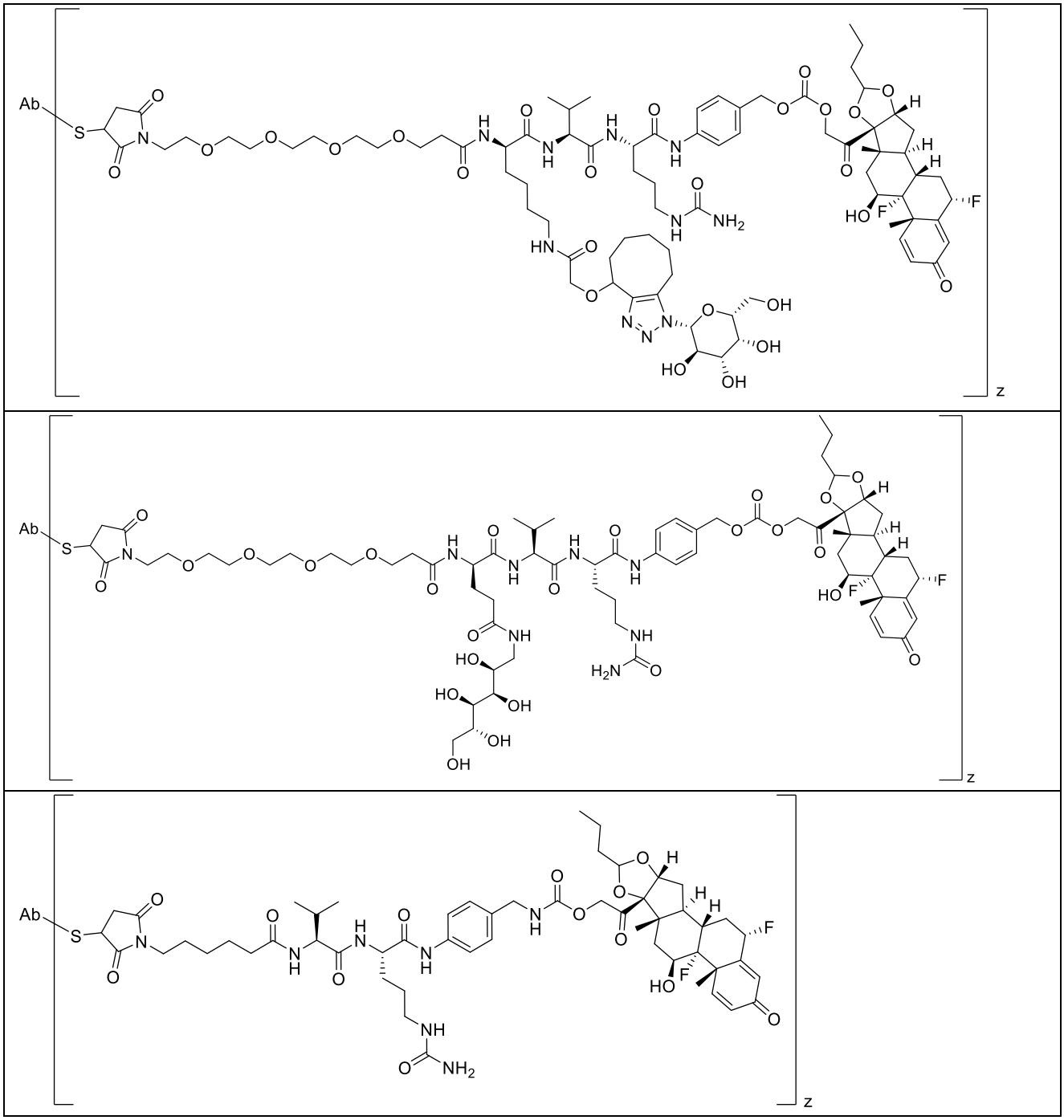

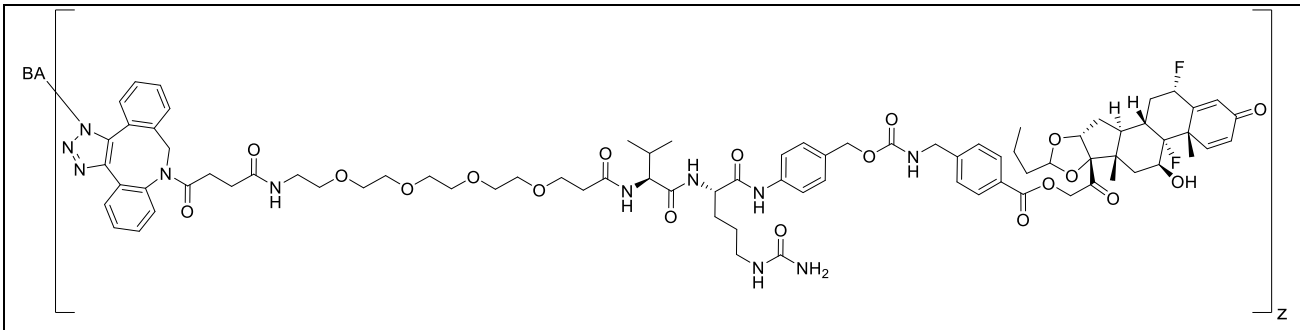

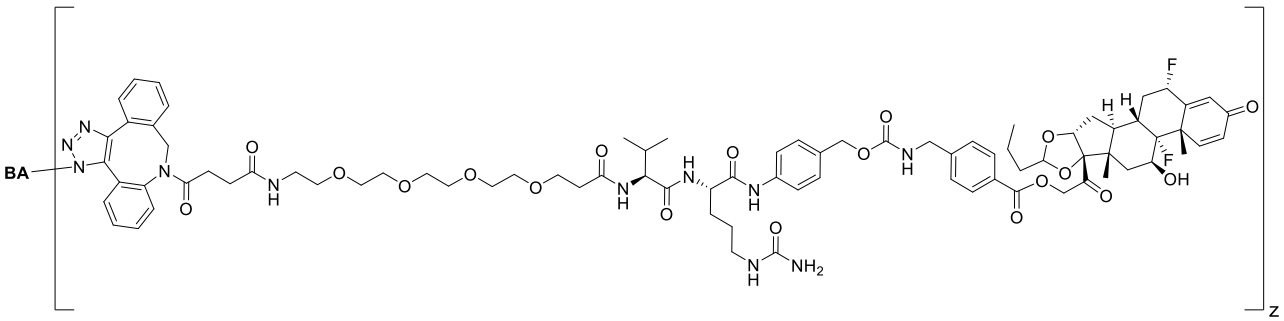

or a mixture thereof

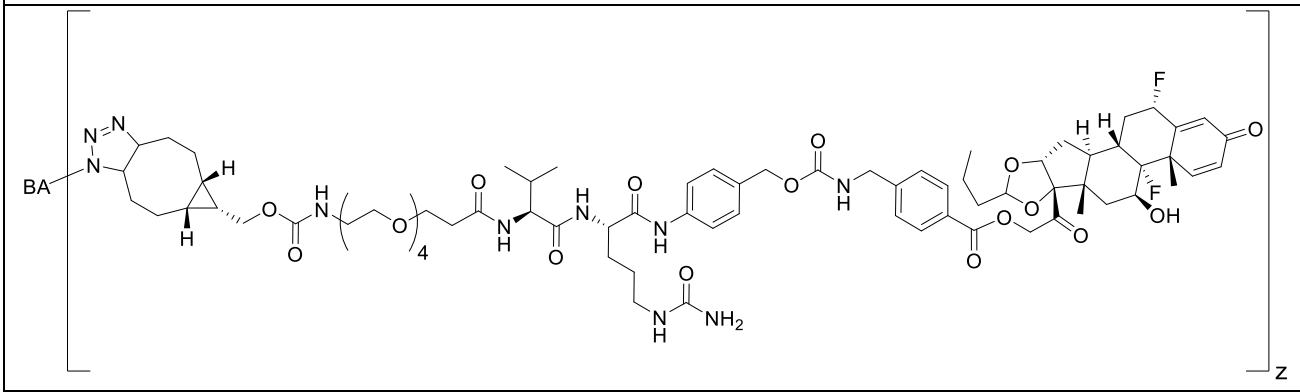

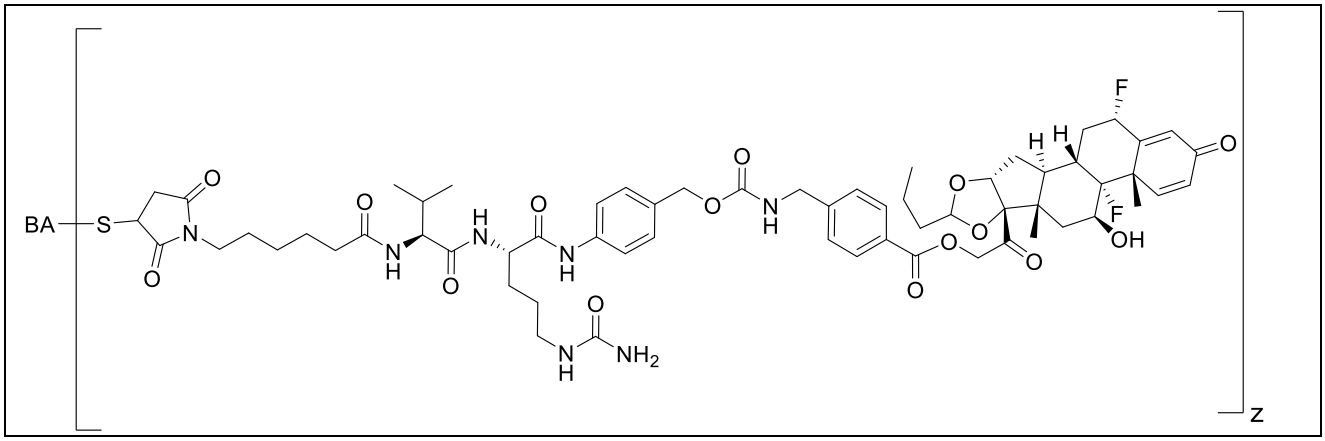

where **BA** comprises an antibody or antigen binding fragment having the following structure

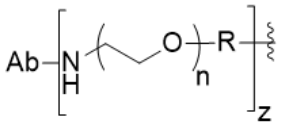

where **Ab** is a monoclonal antibody, polyclonal antibody, antibody fragment, or bispecific antibody; **R** is C_{2-4}-alkylene; and **n** is an integer selected from two to four, inclusive.

[00010] Another example is directed to pharmaceutical compositions comprising the Compound of Formula (**I**), Formula I-P, Formula I-P-1, Formula (**III**-P), Formula III-P-1, Formula (3000), or Formula (**III**) and a pharmaceutically acceptable carrier, diluent, and/or excipient.

[00011] Another example is directed to methods useful for the treatment of various diseases, disorders, or conditions comprising administering a Compound of Formula I, Formula I-P, Formula I-P-1, Formula (**III**-P), Formula III-P-1, Formula (3000), or Formula (**III**) or administering a pharmaceutical composition comprising a Compound of Formula I, Formula I-P, Formula I-P-1, Formula (**III**-P), Formula III-P-1, Formula (3000), or Formula (**III**) and a pharmaceutically acceptable carrier, diluent, and/or excipient.

[0011a] Another aspect is directed to use of a compound of Formula (III) as defined herein, or the compound as defined herein in the manufacture of a medicament for the treatment of a disease, disorder, or condition associated with glucocorticoid receptor signaling wherein the disease, disorder, or condition, is an inflammatory disease, disorder, or condition.

[0011b] Another aspect is directed to a Compound selected from the group consisting of

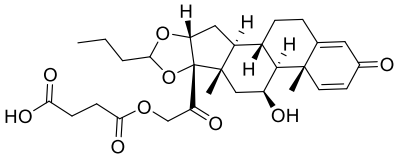

1c

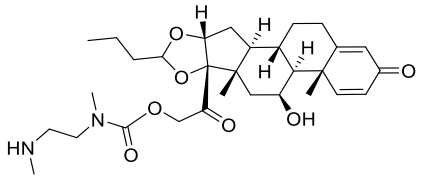

1d

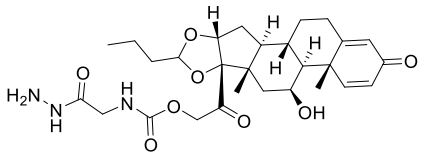

1e

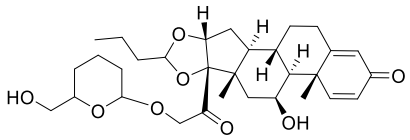

1g

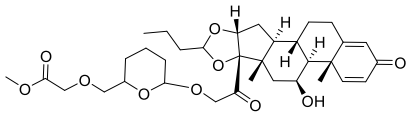

1h

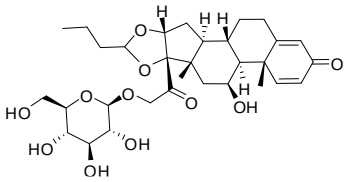

1i

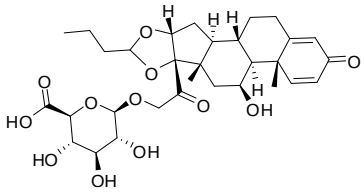

1j

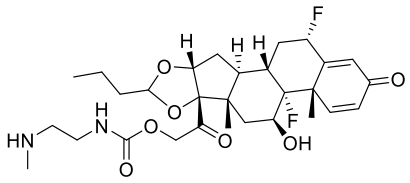

101a

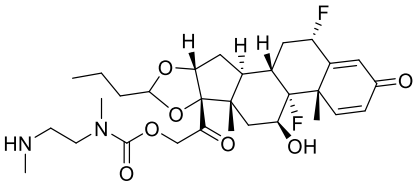

101b

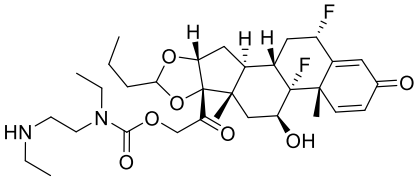

101c

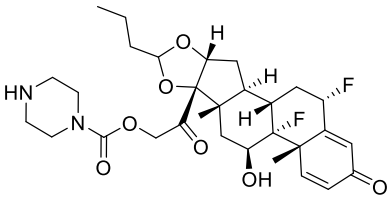

101d

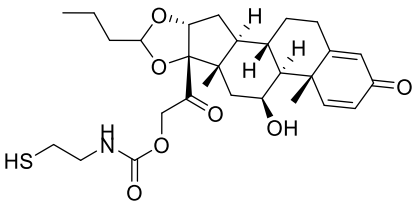

102c

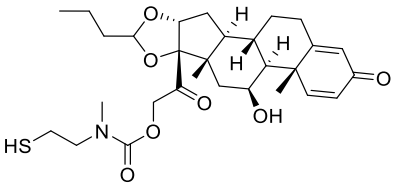

102d

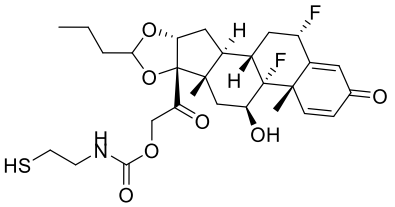

102e

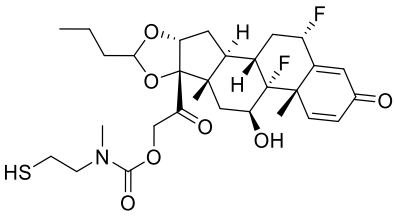

102f

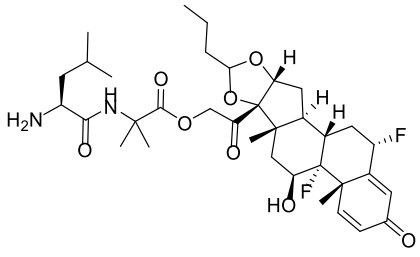 **104a** and

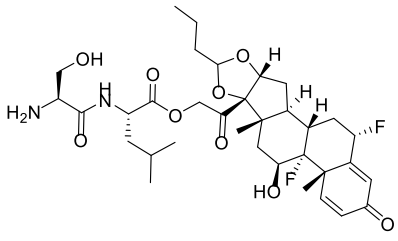 **104b**

or a pharmaceutically acceptable salt, solvate, or stereoisomer thereof.

[0011c] Another aspect is directed to a Compound selected from the group consisting of

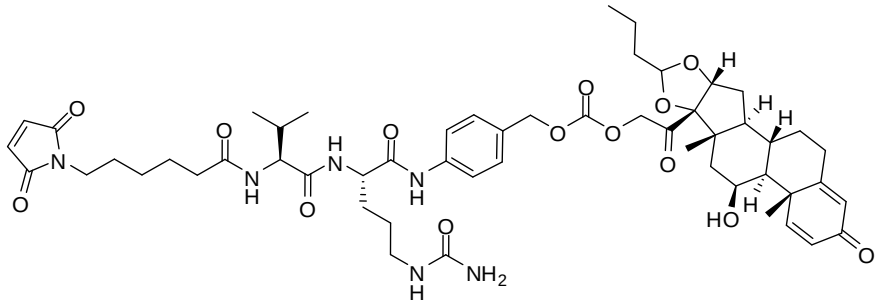 **2a**

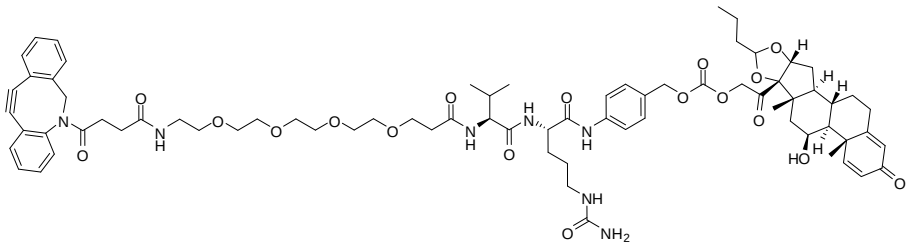 **2b**

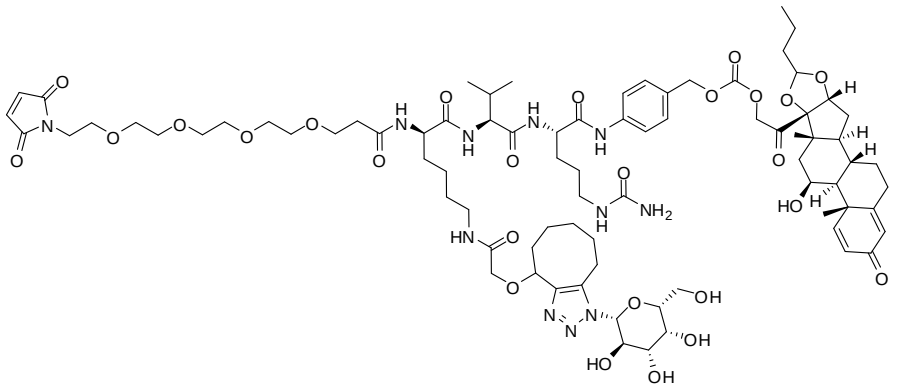

2c

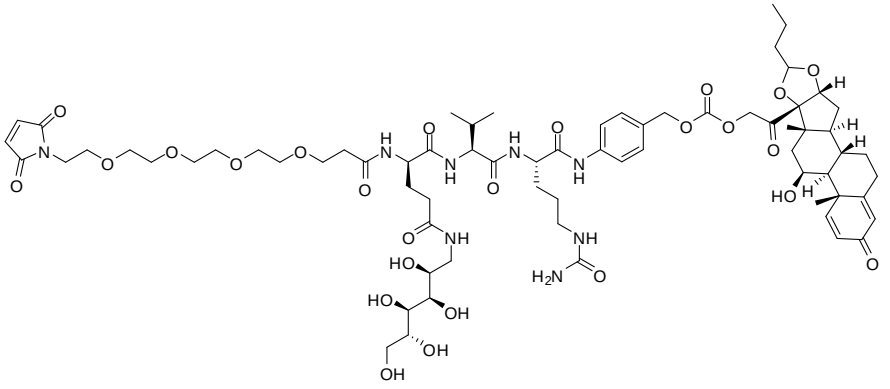

2d

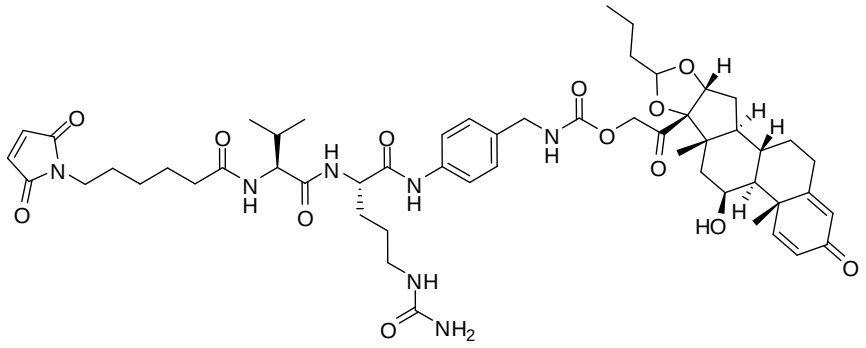

2e

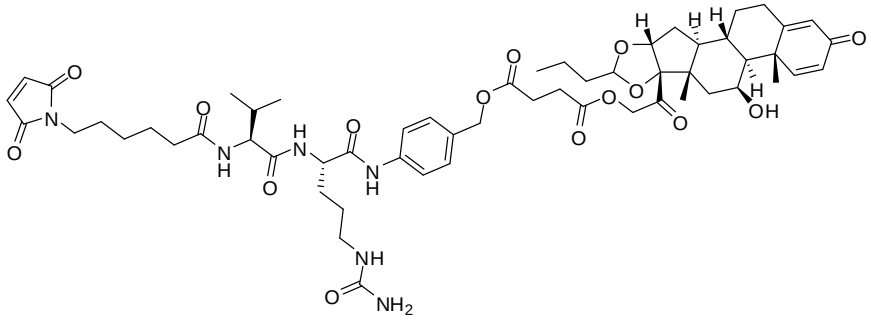

2f

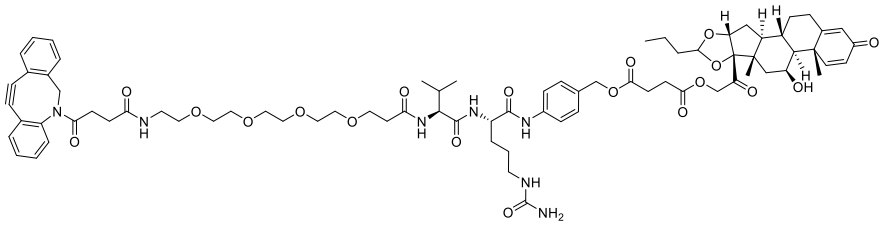

2g

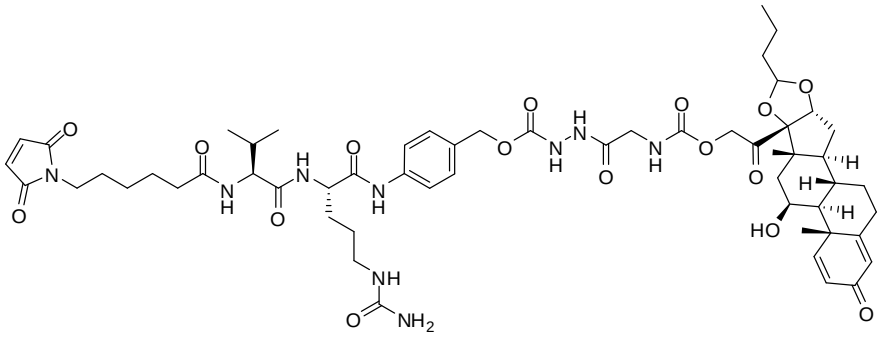

2j

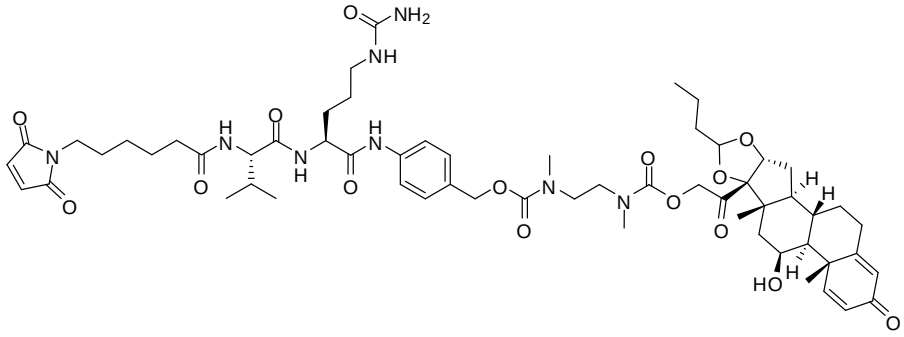

2k

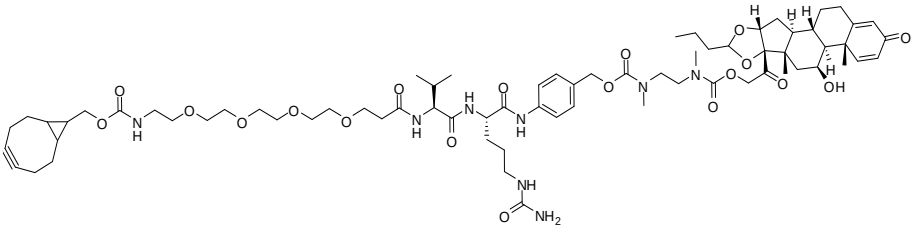

2l

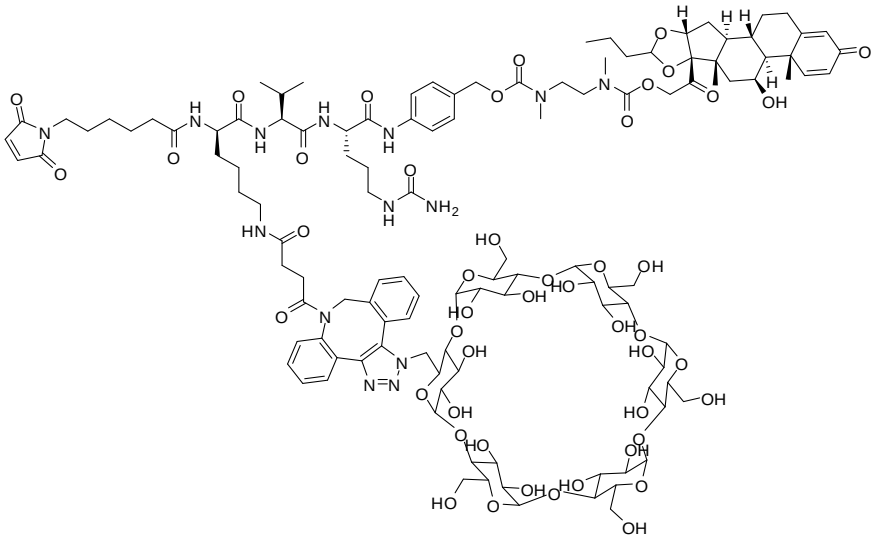

2m

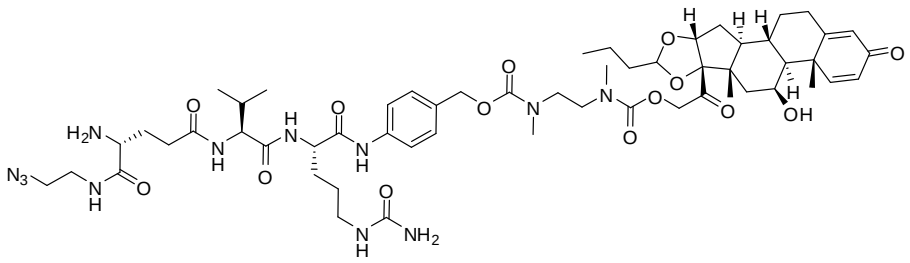

2n

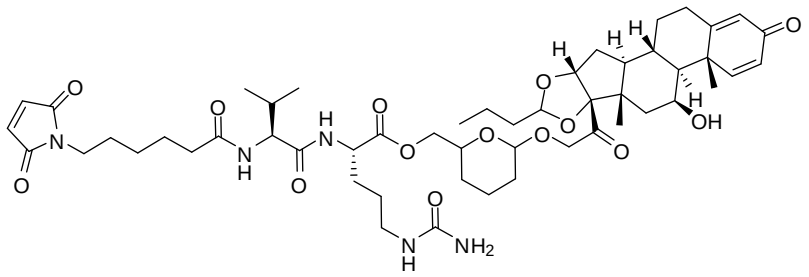

2q

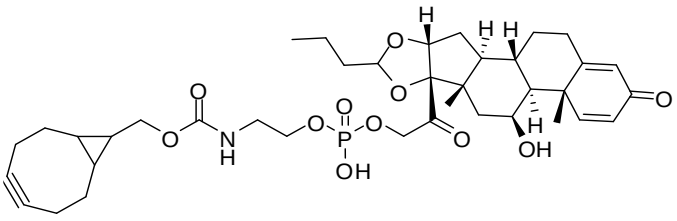

2r

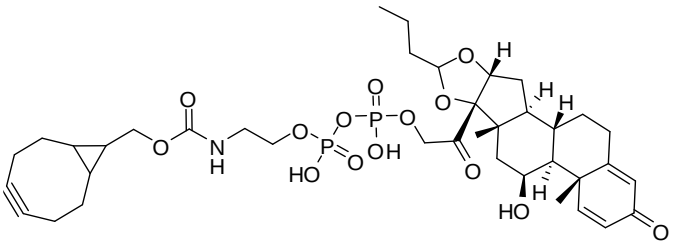

2s

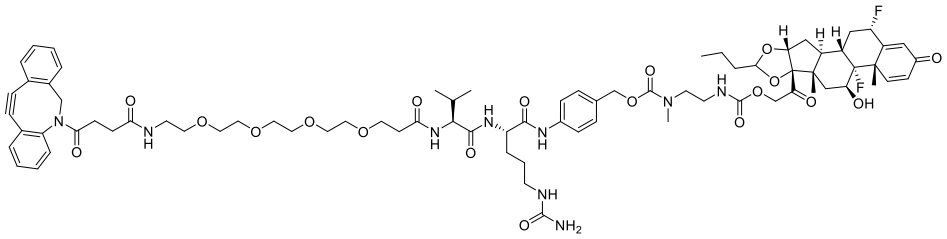

LP1

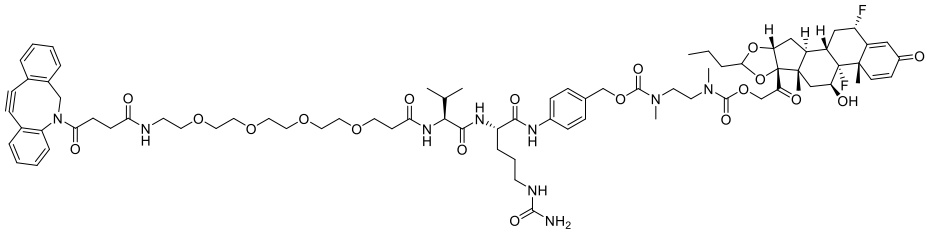

LP2

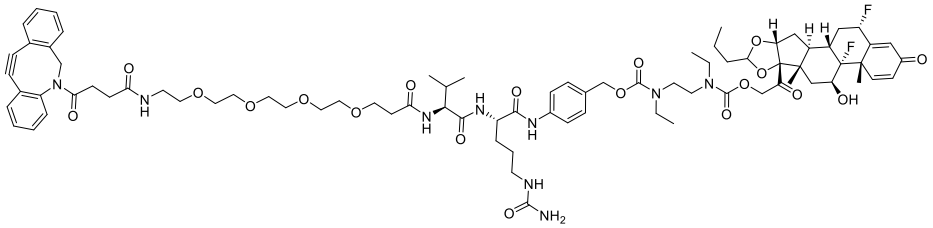

LP3

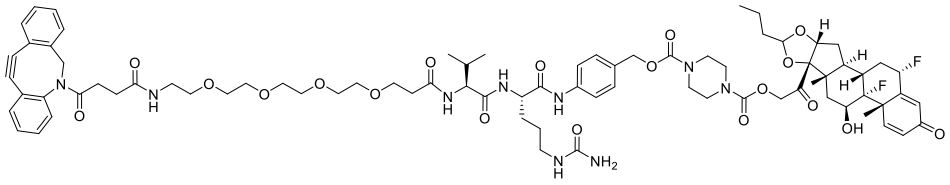

LP4

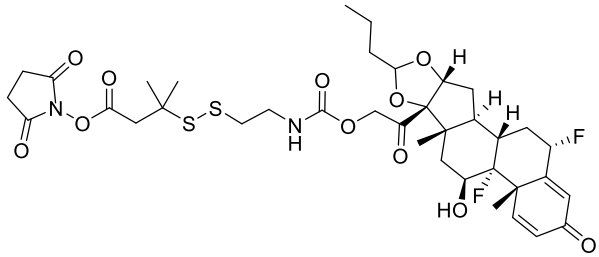

LP5

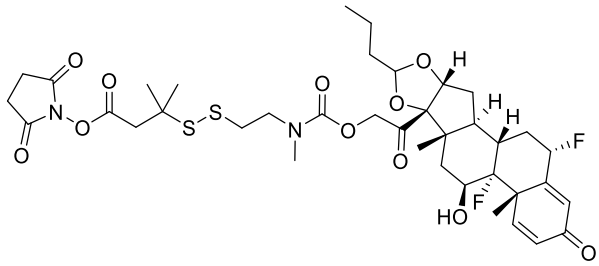

LP6

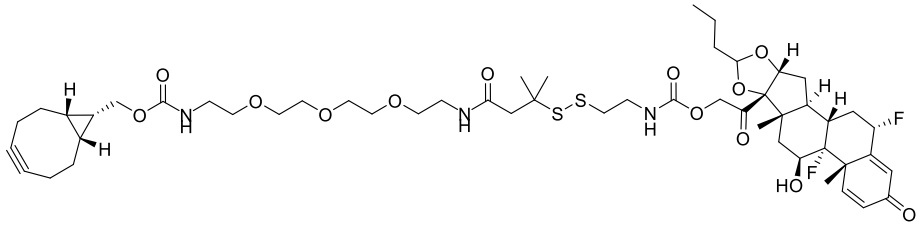

LP7

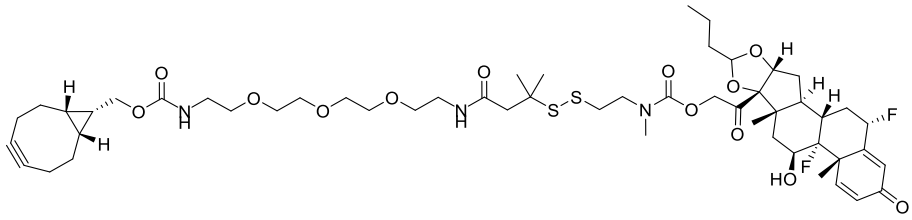

LP8

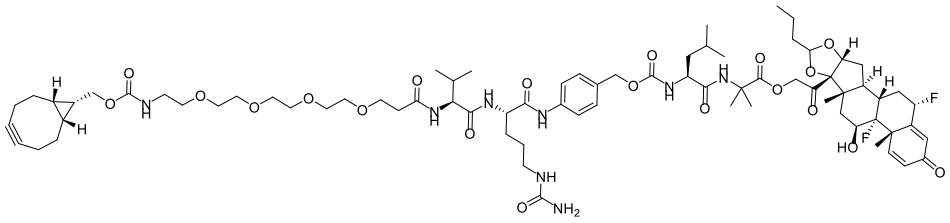

LP12

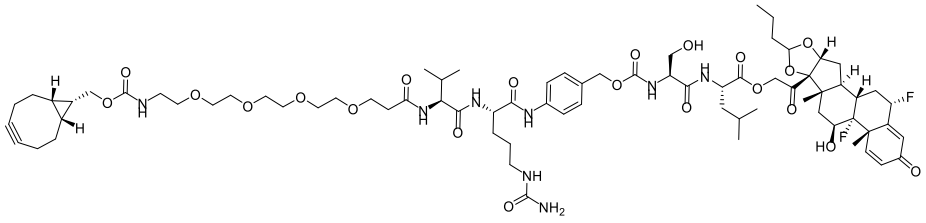

LP13

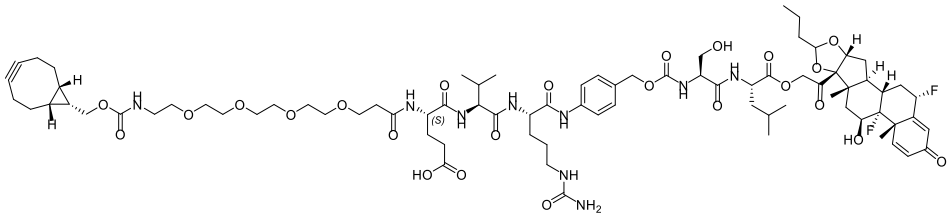

LP20 and

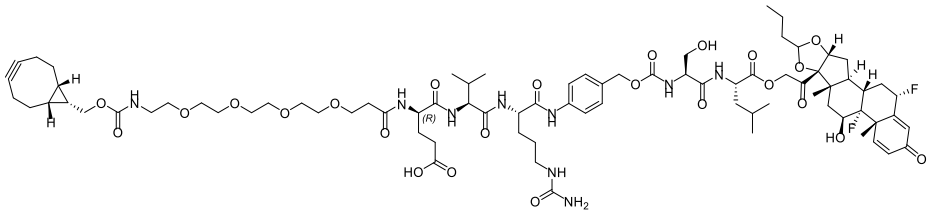

LP21

or a pharmaceutically acceptable salt, solvate, or stereoisomer thereof.

[0011d] Another aspect is directed to a Compound selected from the group consisting of

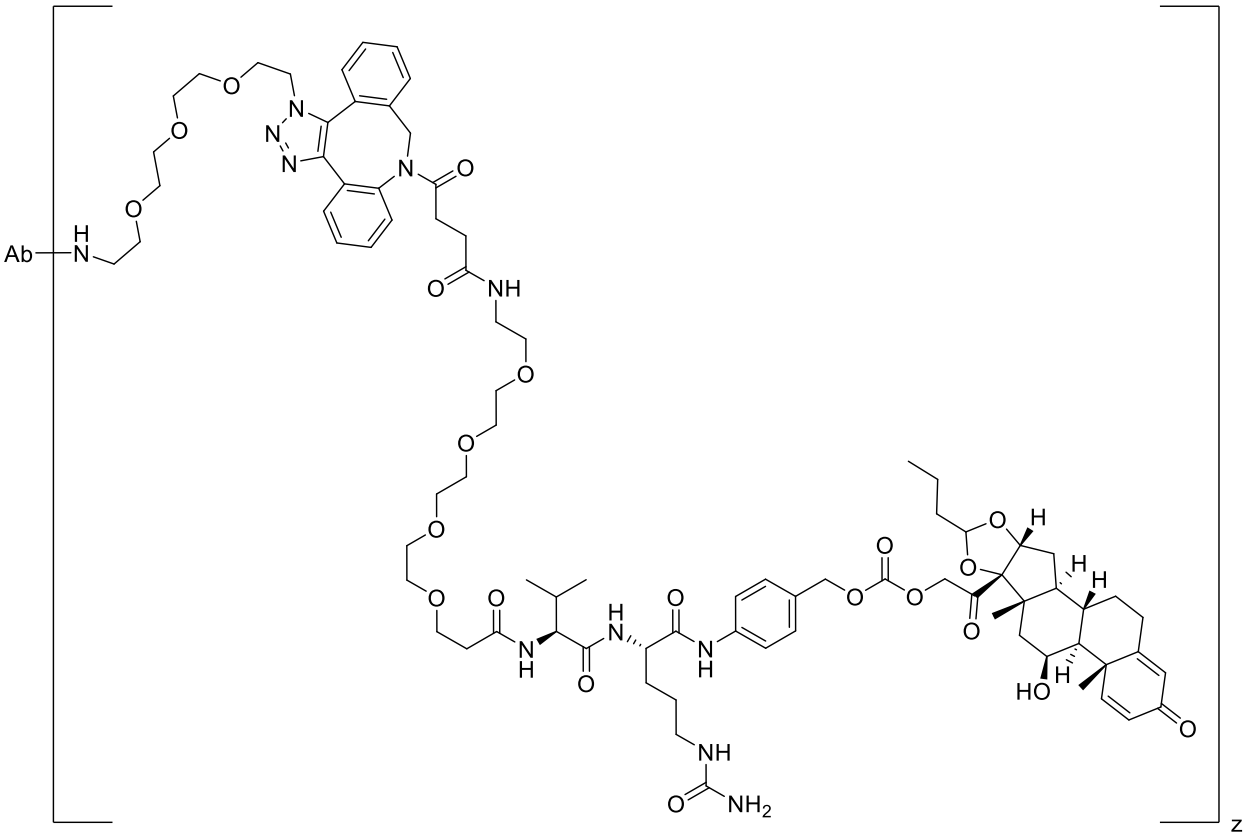
Ab
H
N
O
O
O
O
N
N
N
O
NH
O
O
O
O
O
O
O
H
N
O
N
H
O
H
N
O
N
H
O
O
O
O
O
O
O
H
H
H
HO
H
O
NH
O
NH2
z

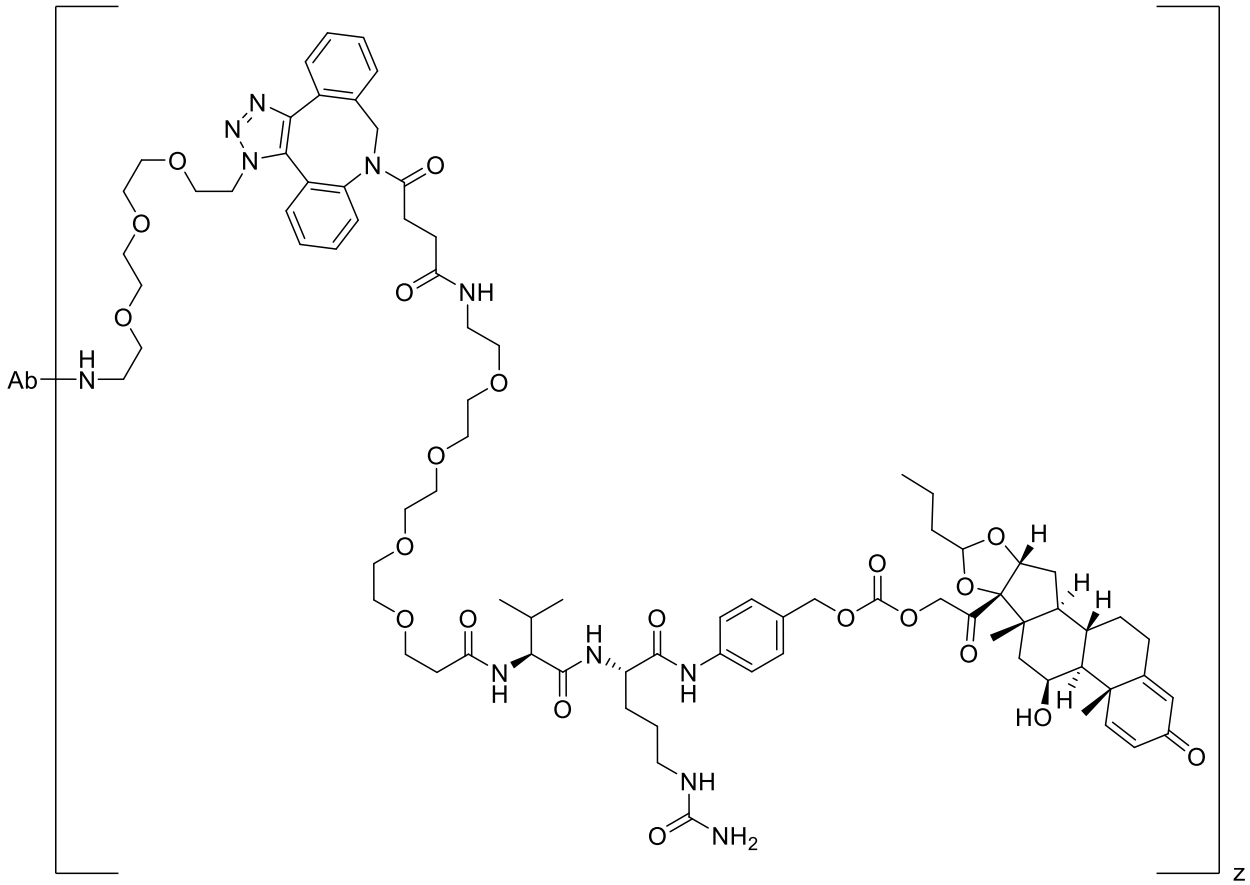
Ab
H
N
N
N
N
O
O
O
O
O
O
O
O
O
O
O
O
O
O
NH
O
O
O
O
O
O
O
O
O
O
O
O
O
O

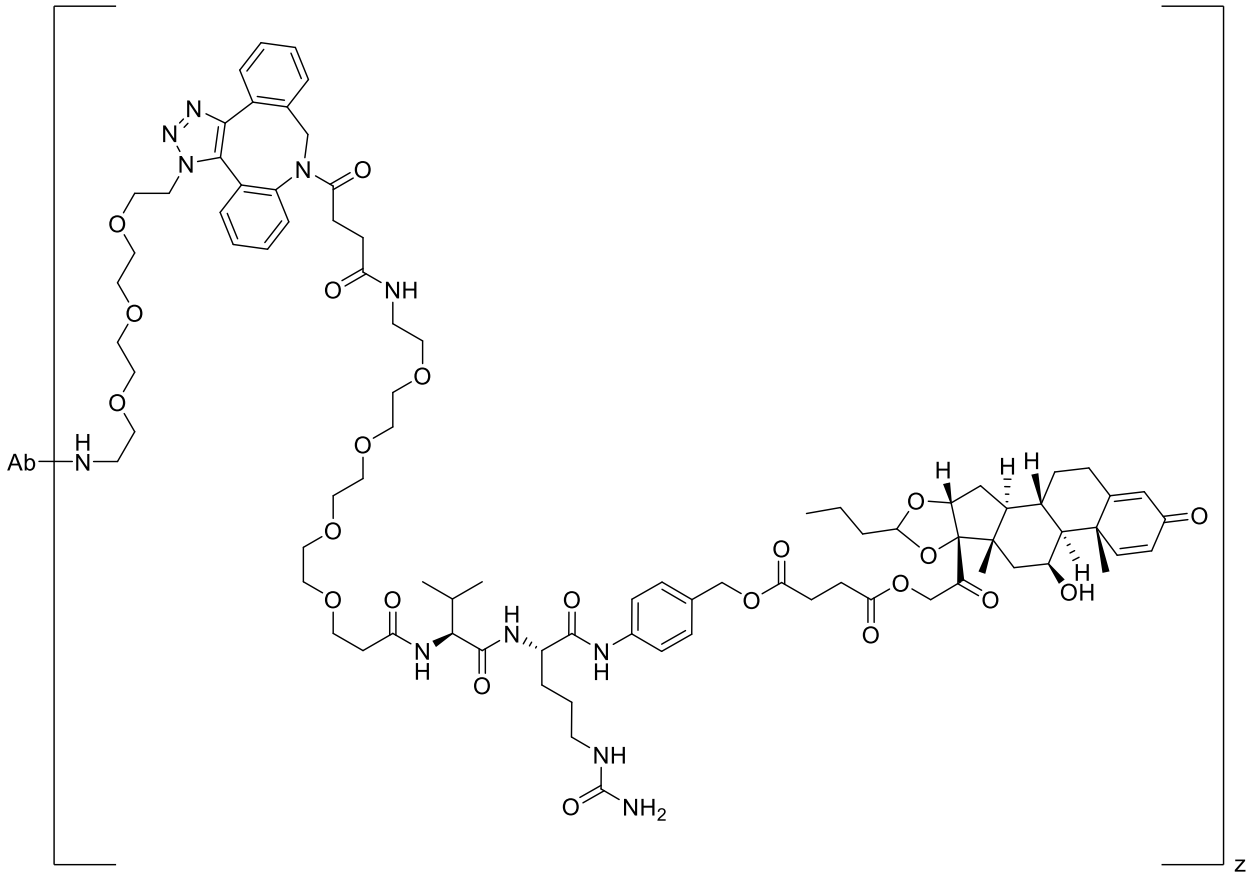
Ab
H
N
N
N
N
O
O
O

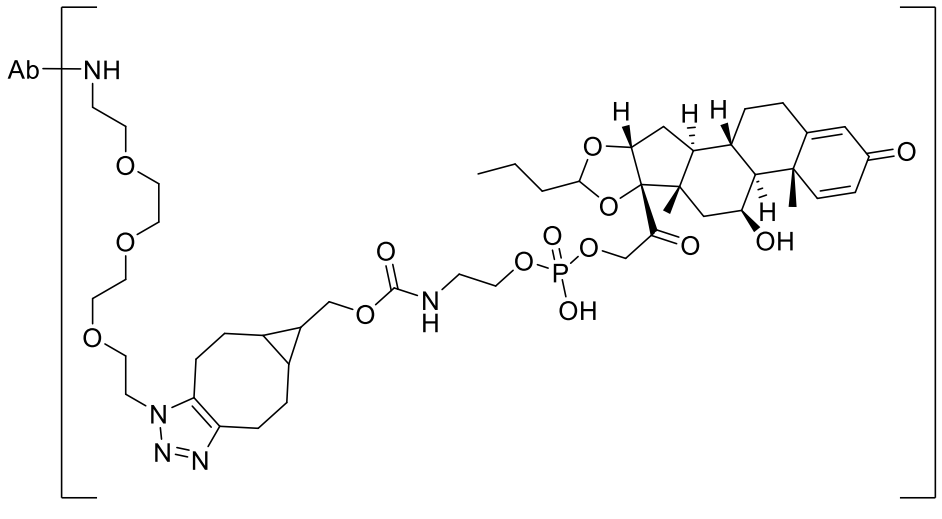

; and

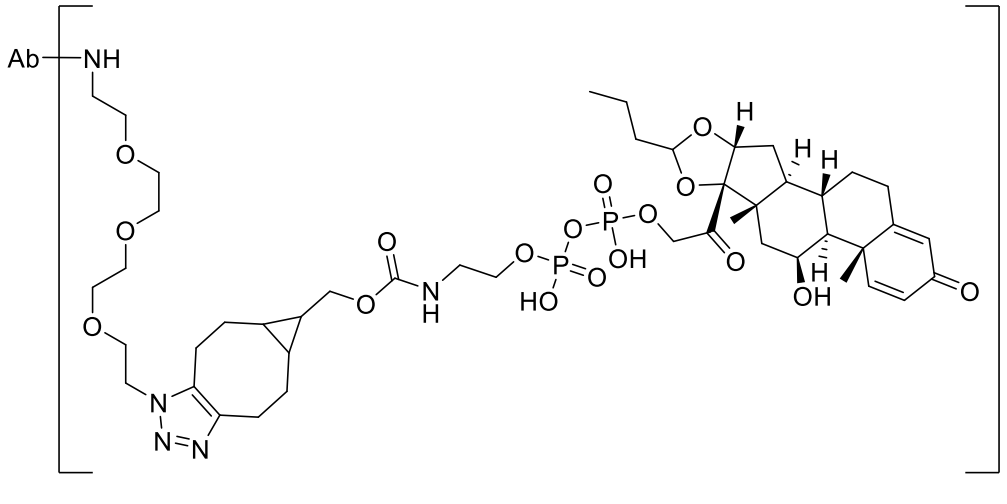

;

wherein **Ab** is an antibody or an antigen binding fragment thereof; and

z is an integer from one to four.

[0011e] Another aspect is directed to a Compound selected from the group consisting of

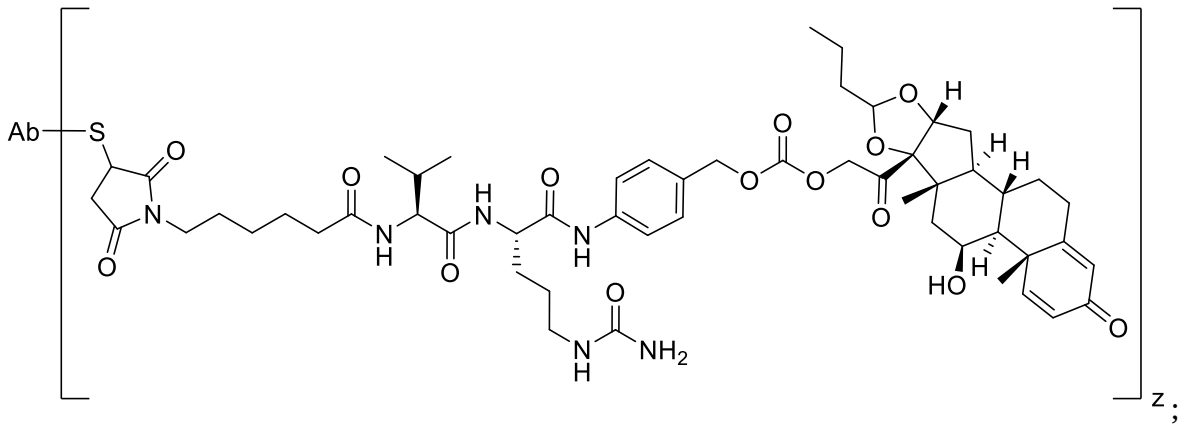

;

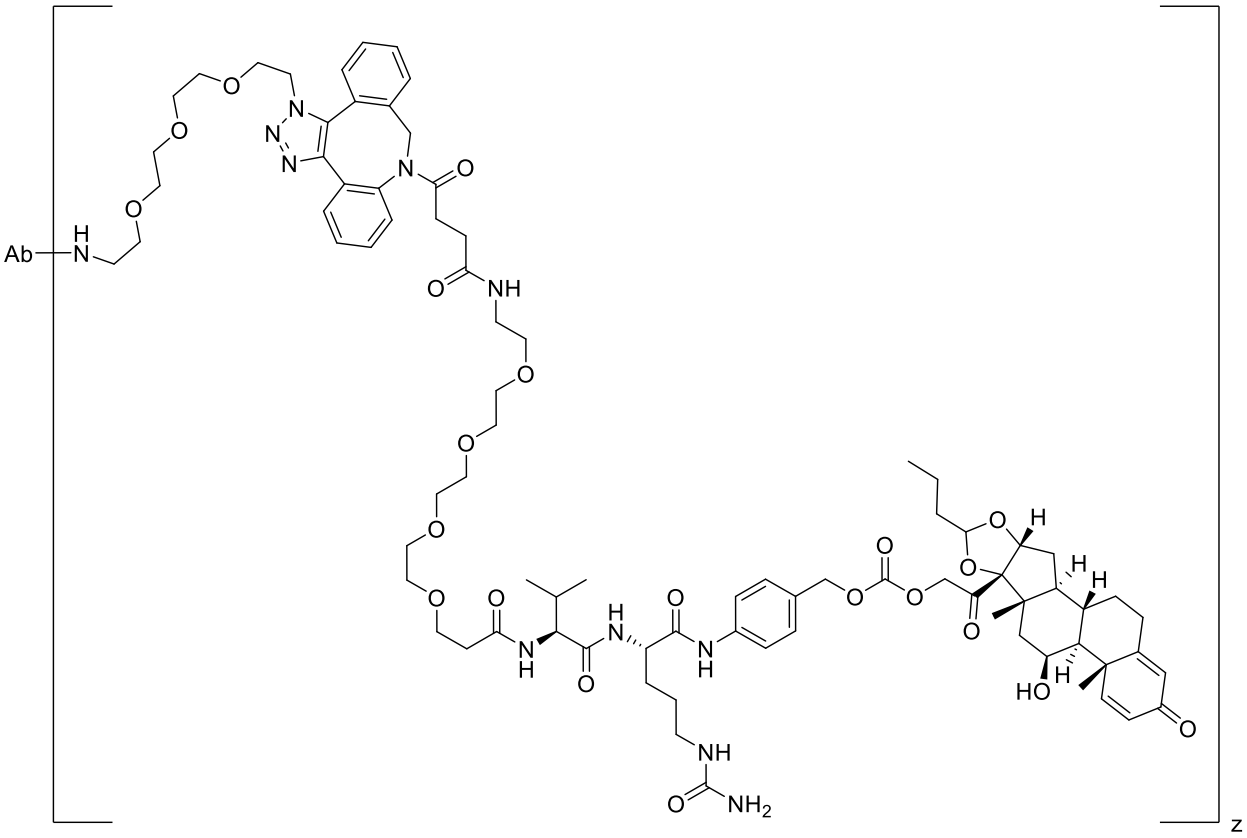
Ab
H
N
O
O
O
O
N
N
N
O
O
NH
O
O
O
O
O
O
O
O
H
N
O
N
H
O
H
N
O
O
NH
O
NH2
O
O
O
O
O
O
O
H
H
H
HO
H
O
z

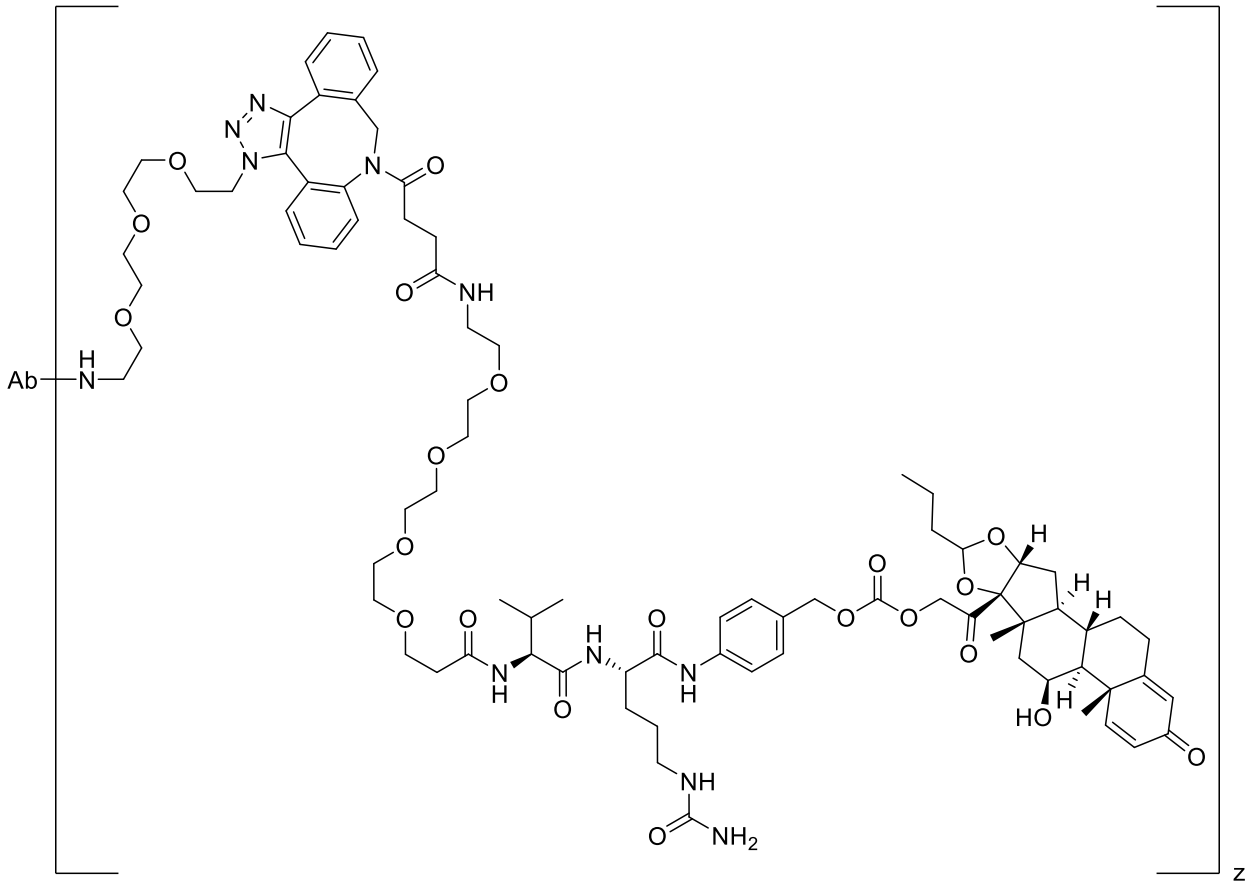

;

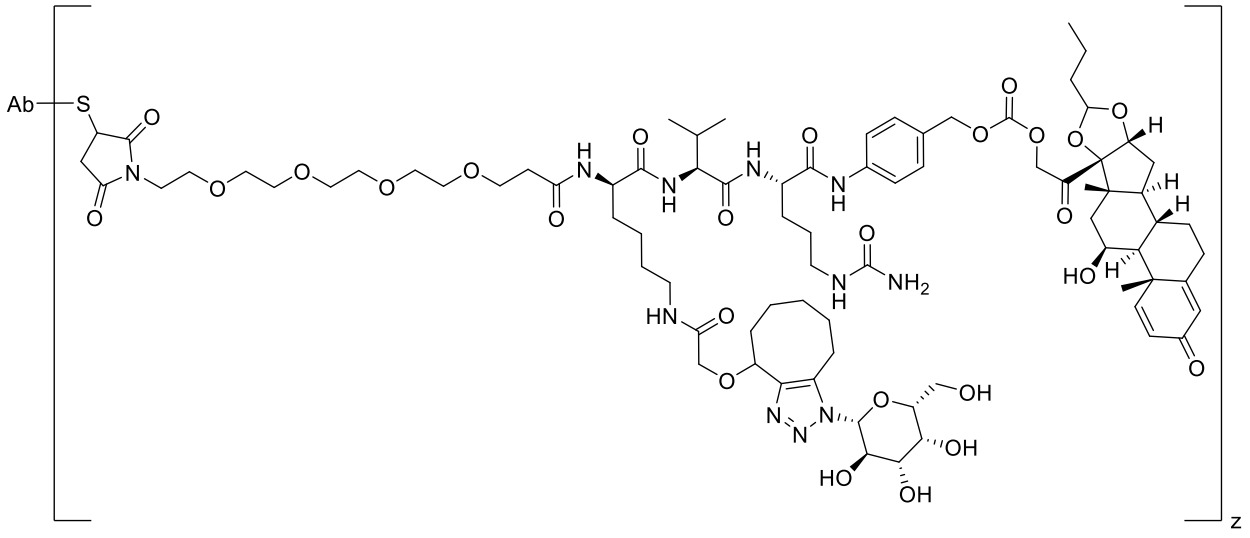

;

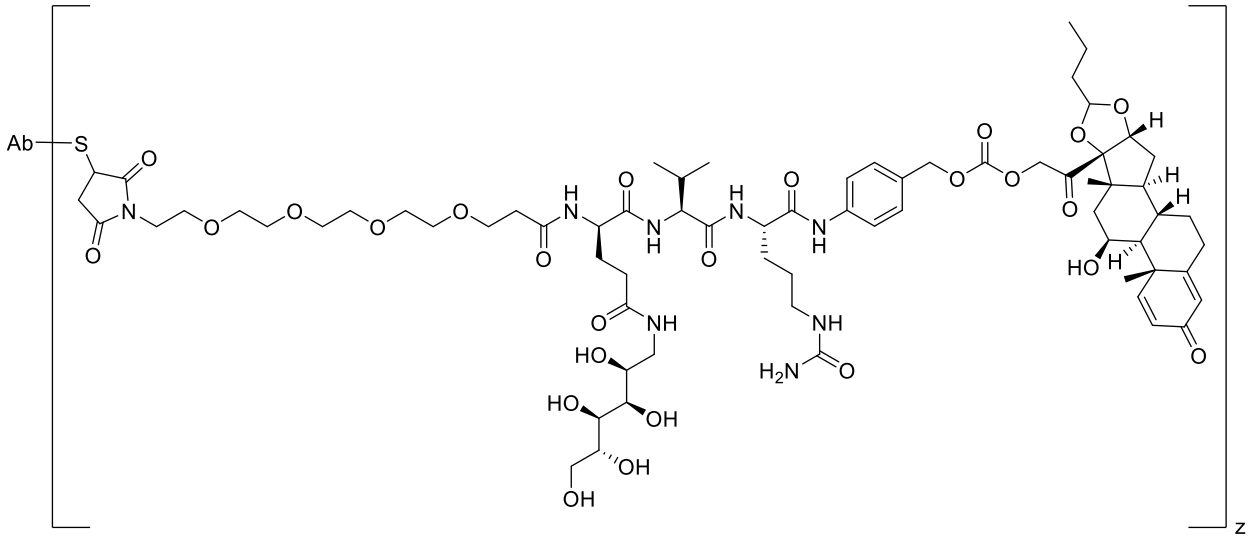

;

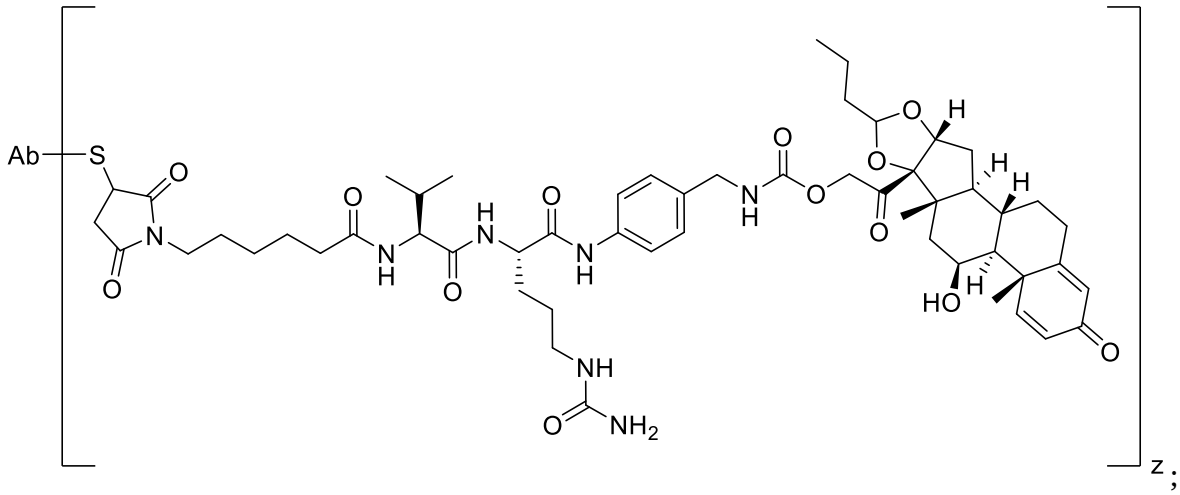

;

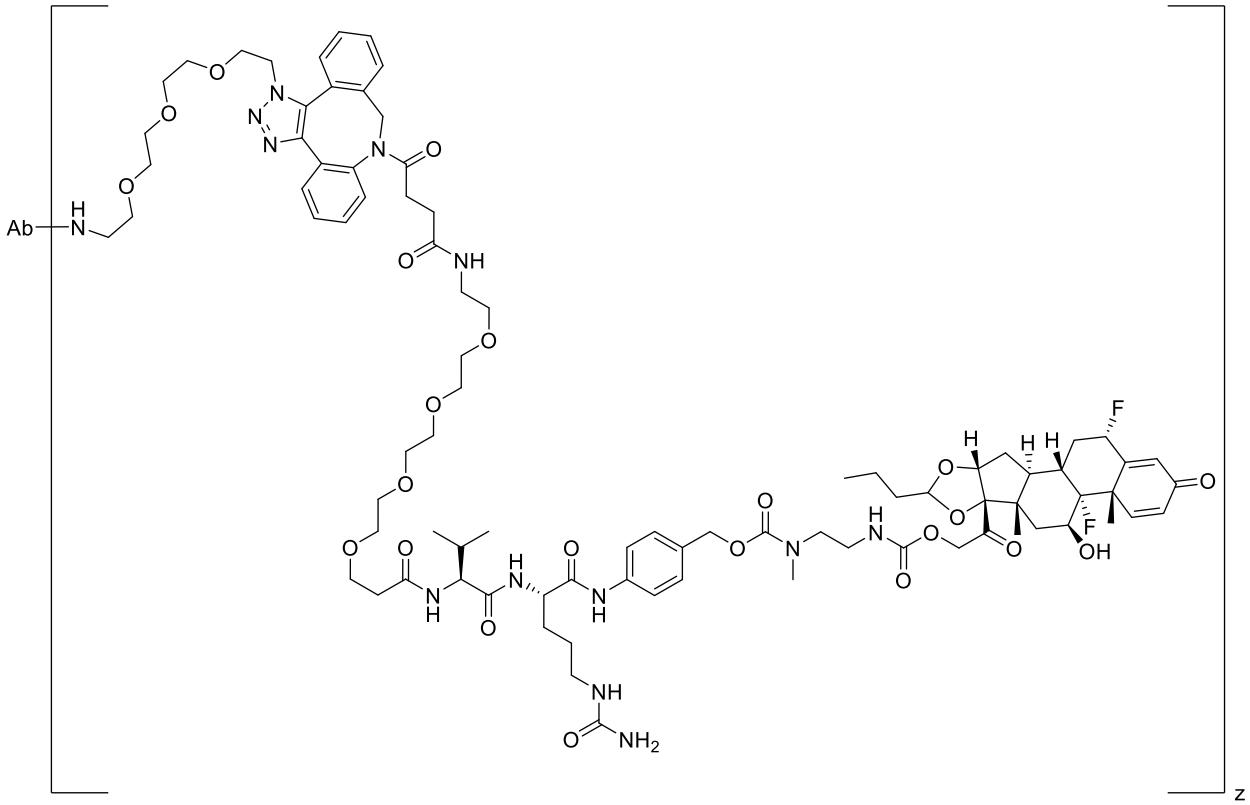

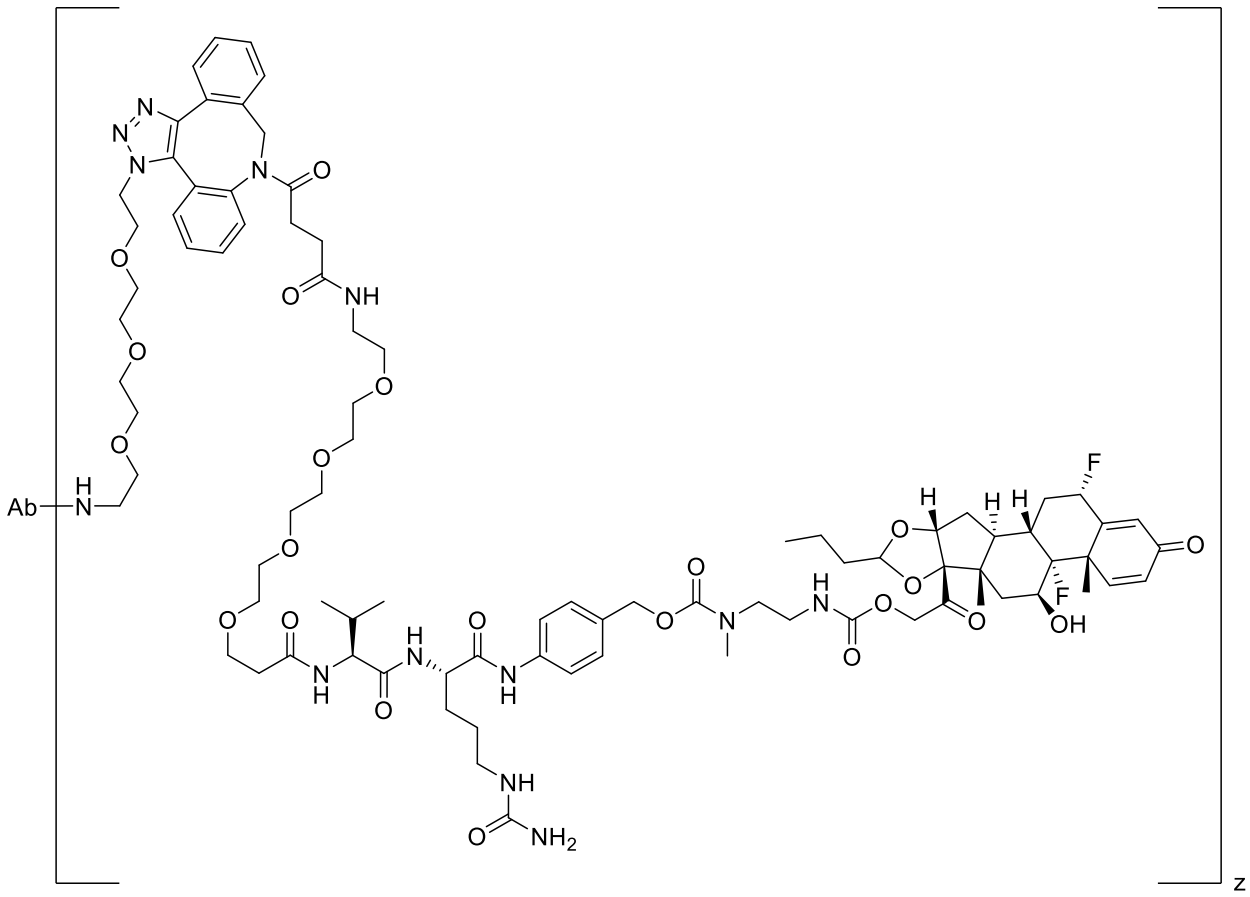

;

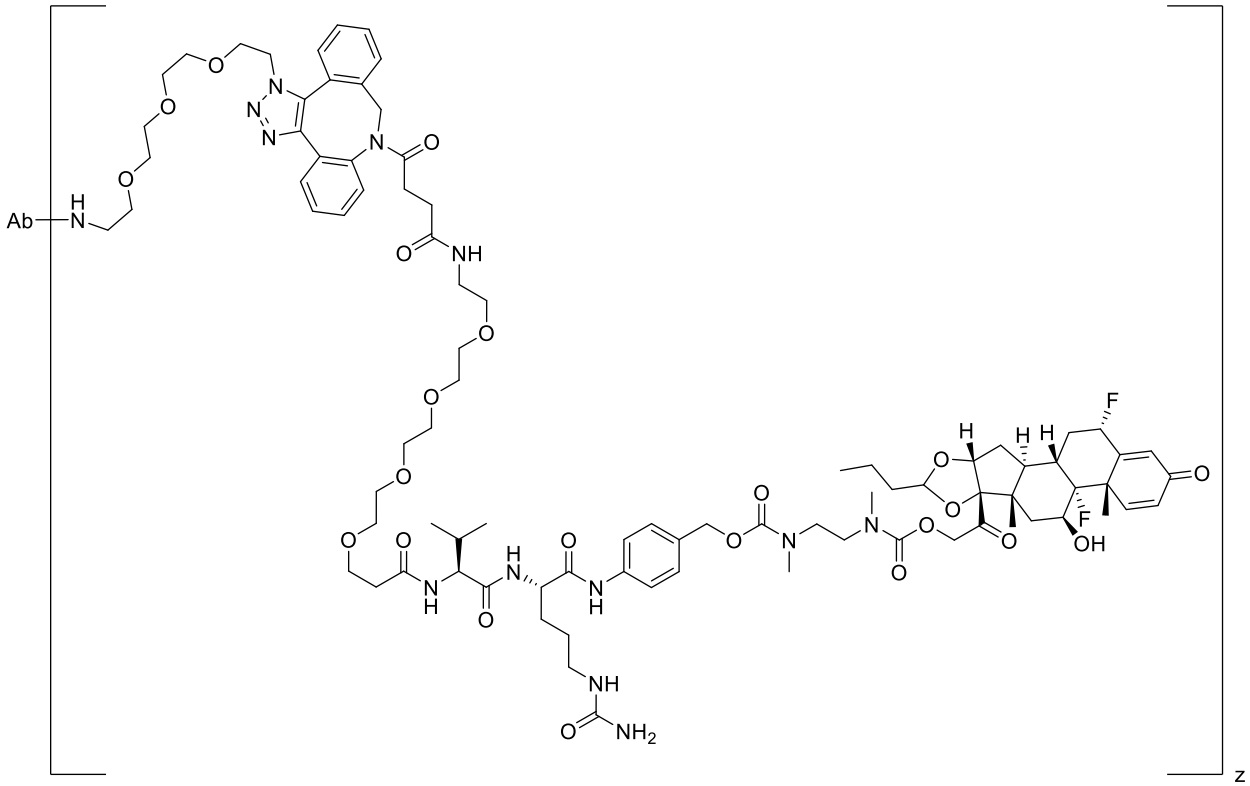

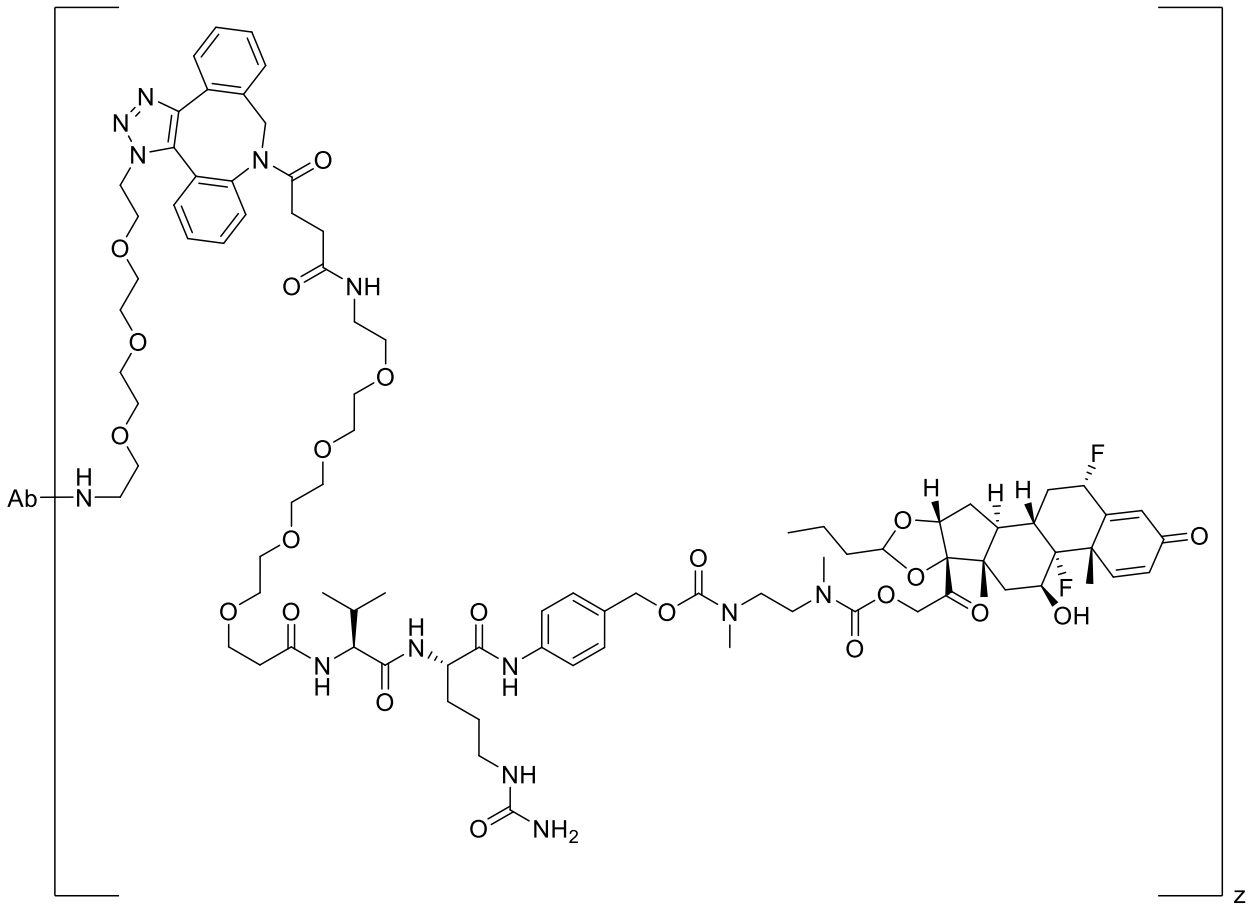

;

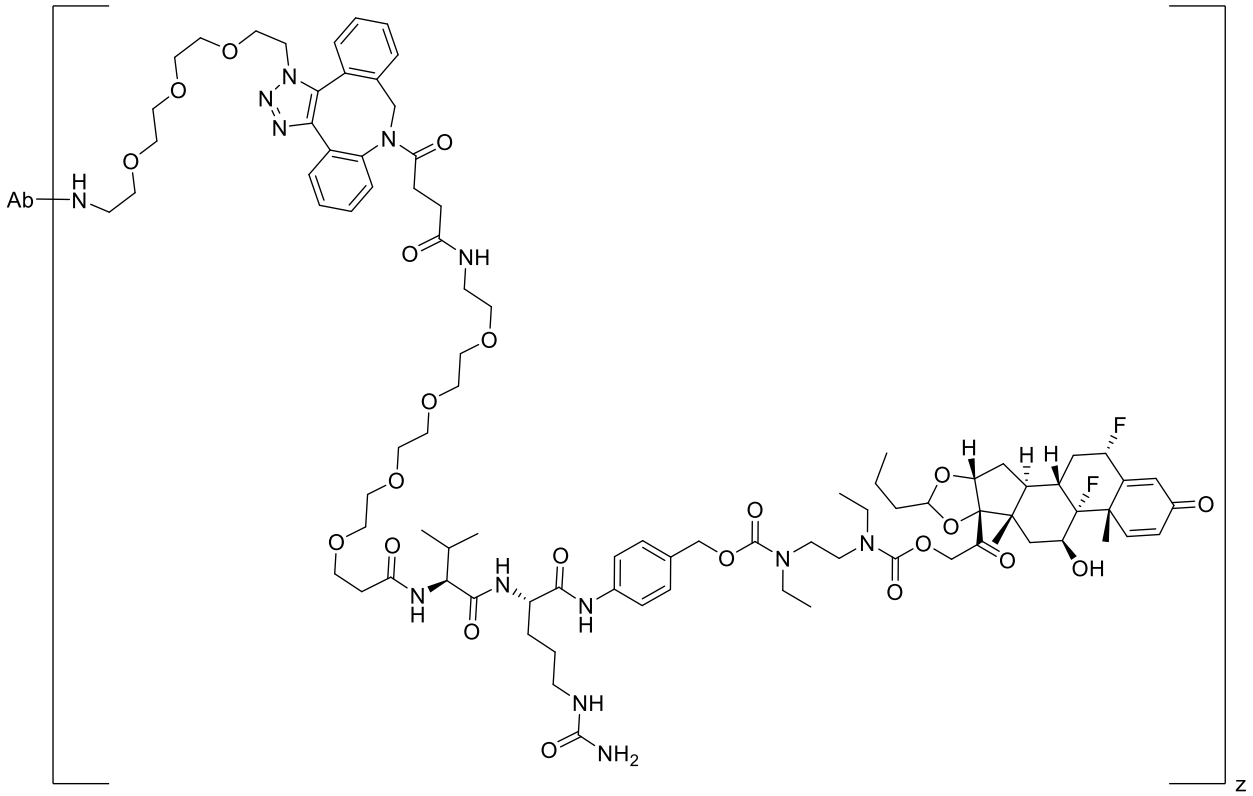

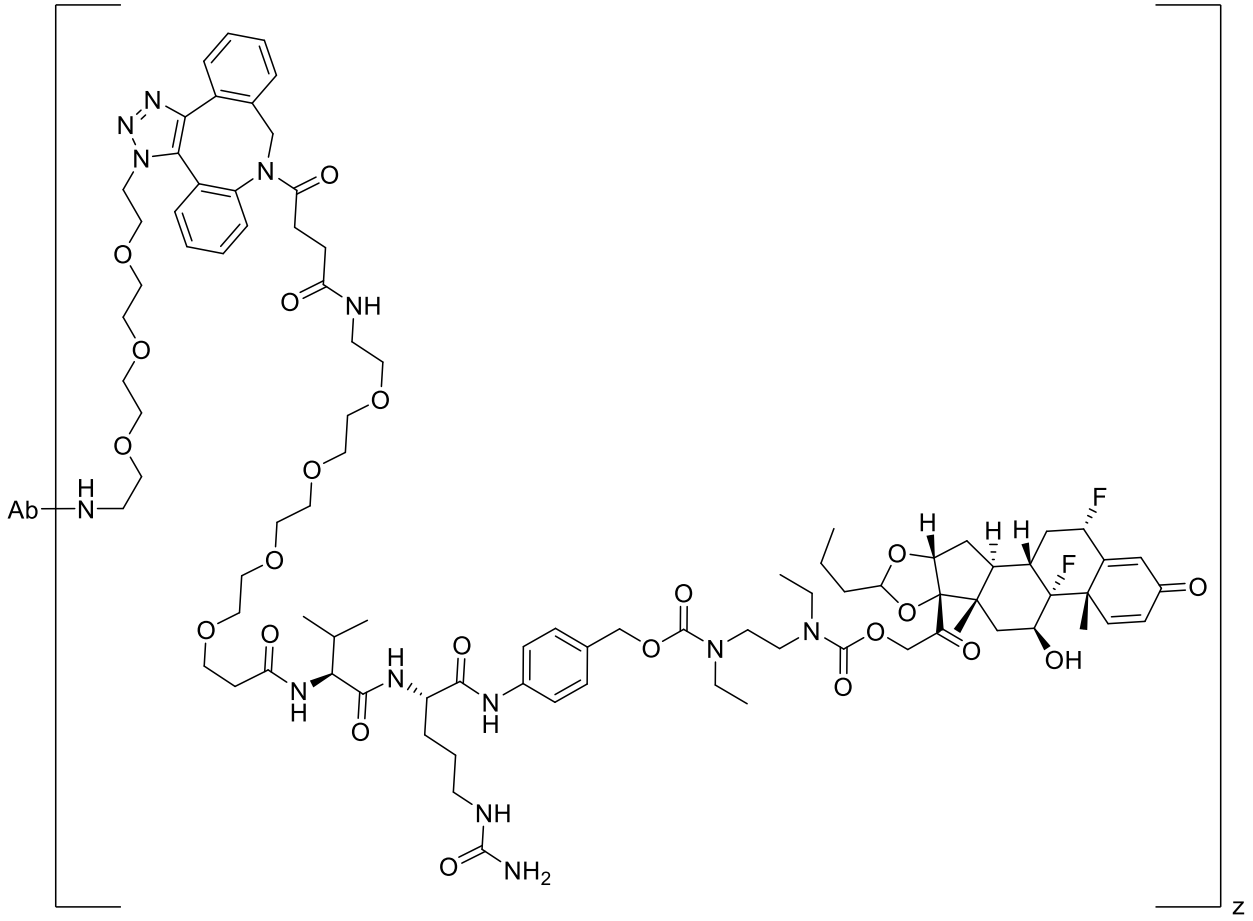

;

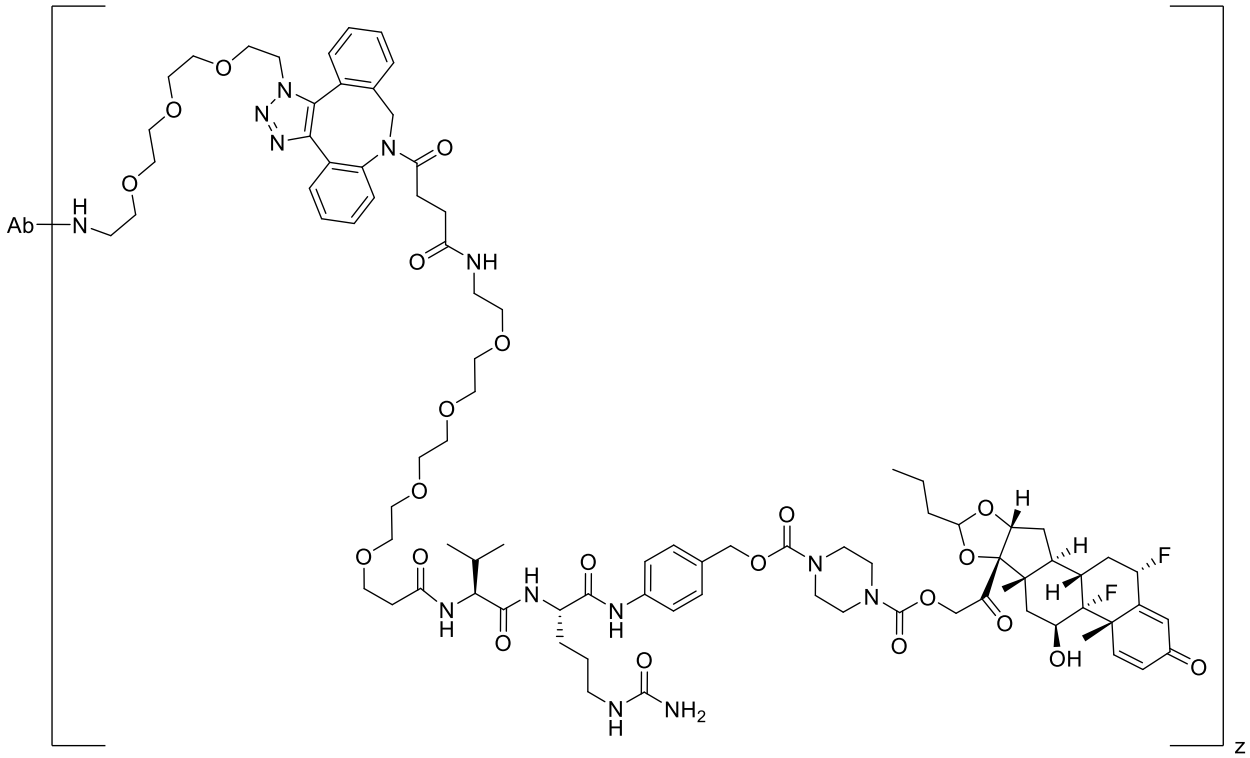

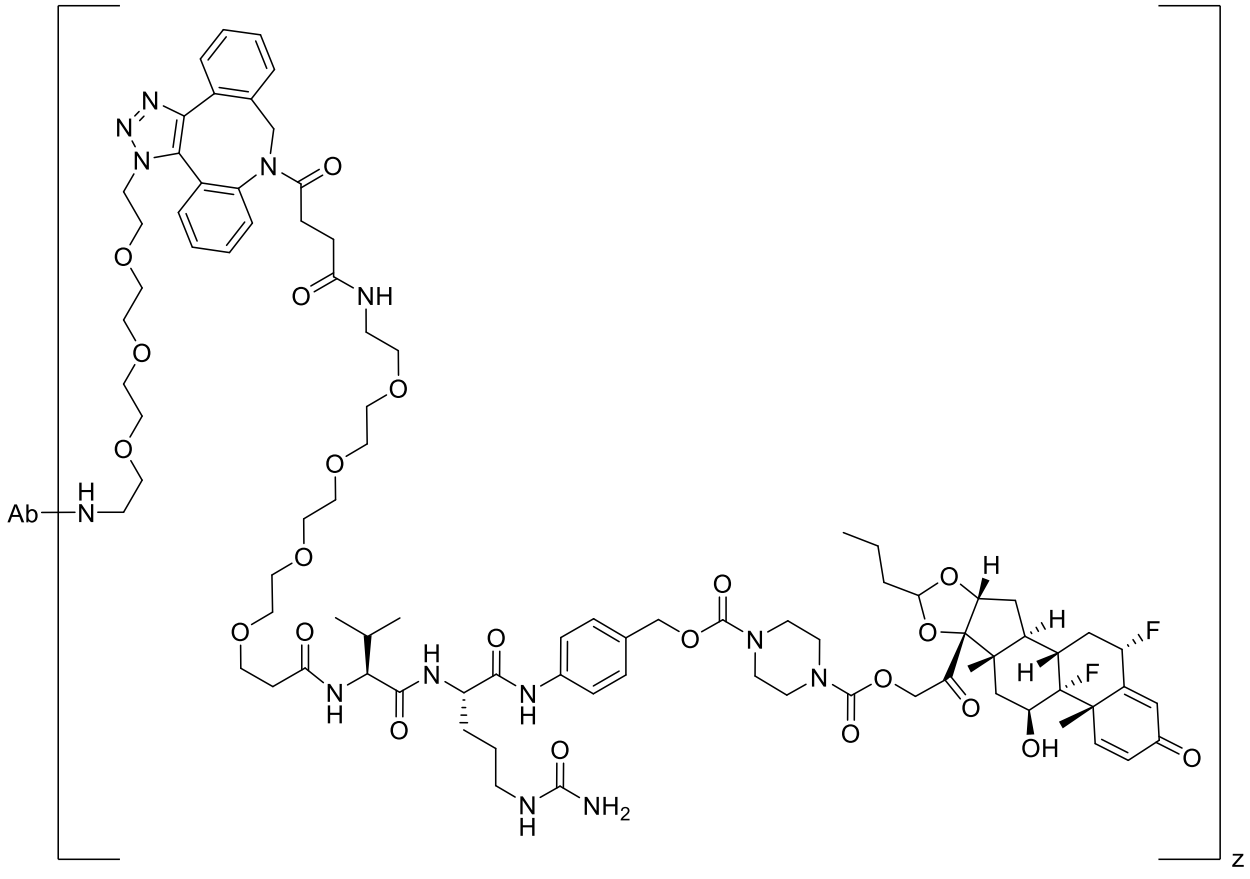

;

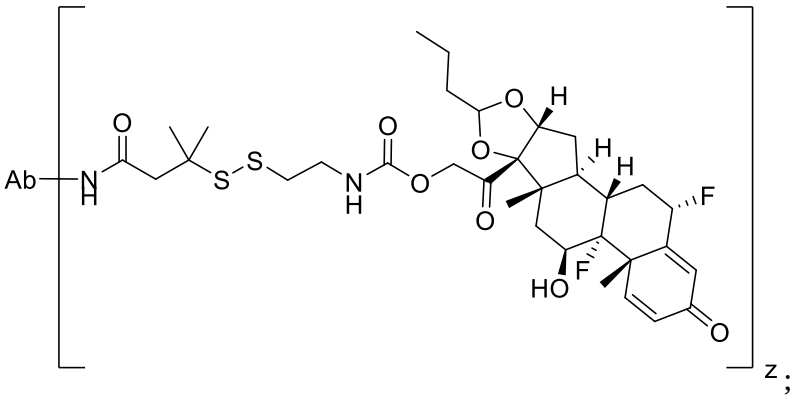

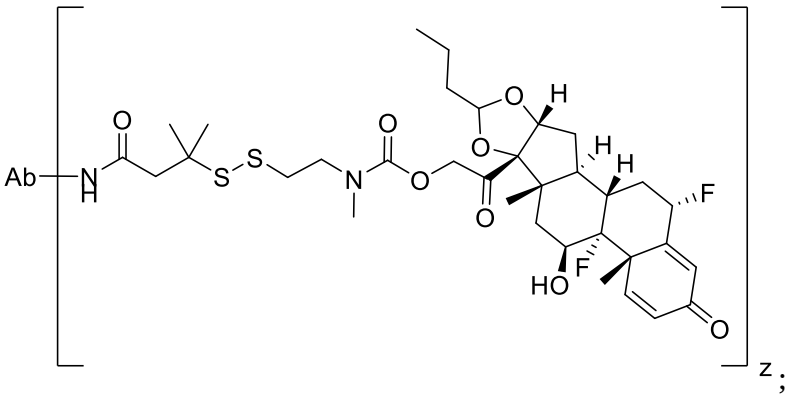

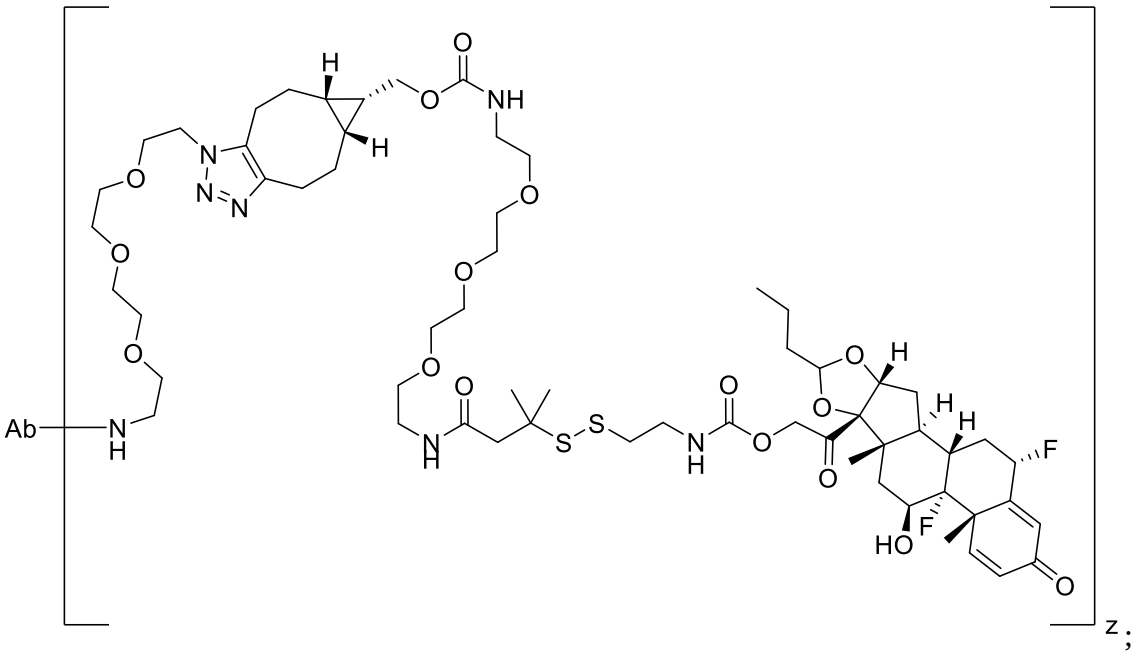

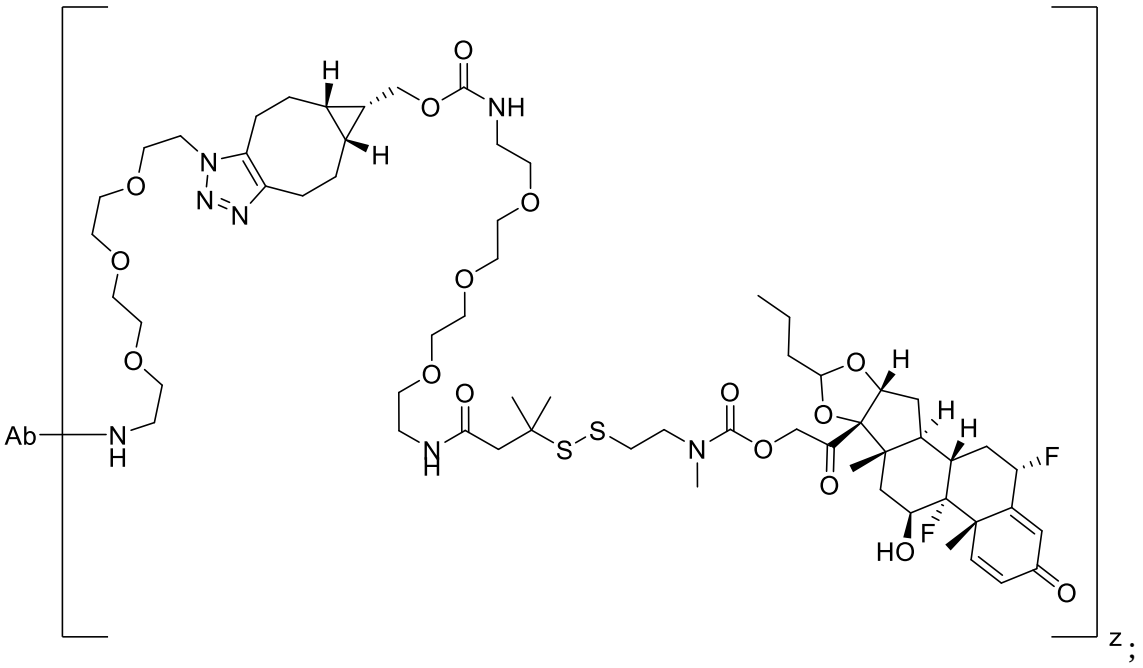
Ab
N
H
O
O
O
O
O
N
N
N
H
H
O
NH
O
O
O
O
O
N
H
O
S
S
N
O
O
O
O
O
H
H
H
F
F
HO
O
z

;

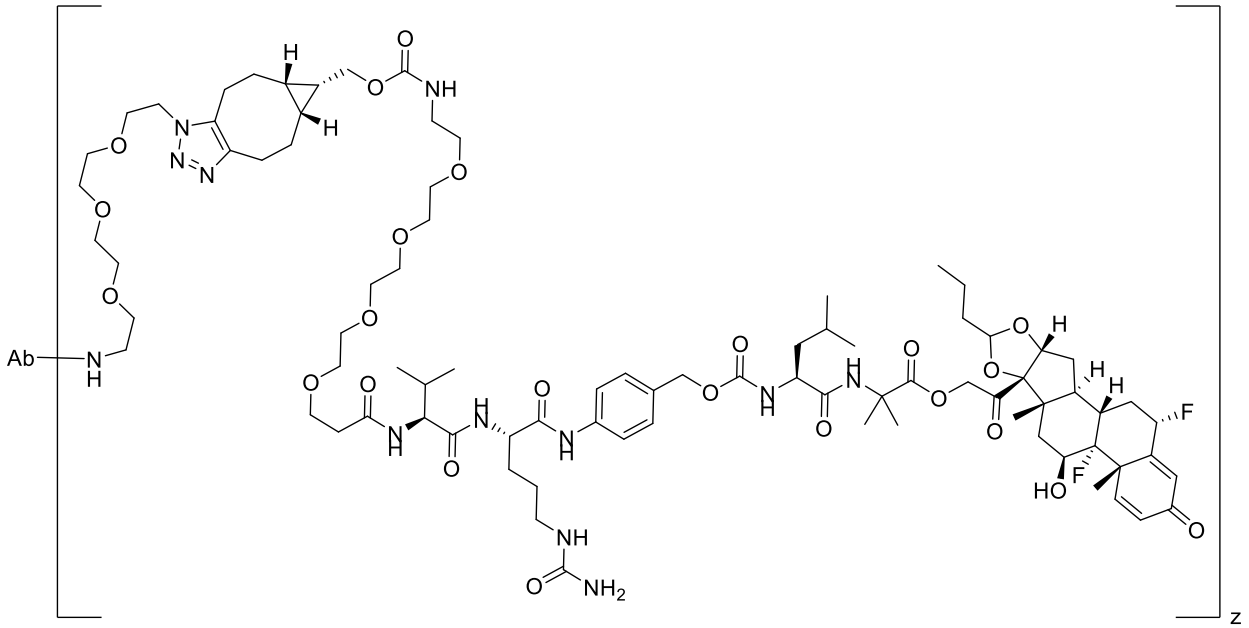
Ab
N
H
O
NH
N
N
N
H
H
O
O
O

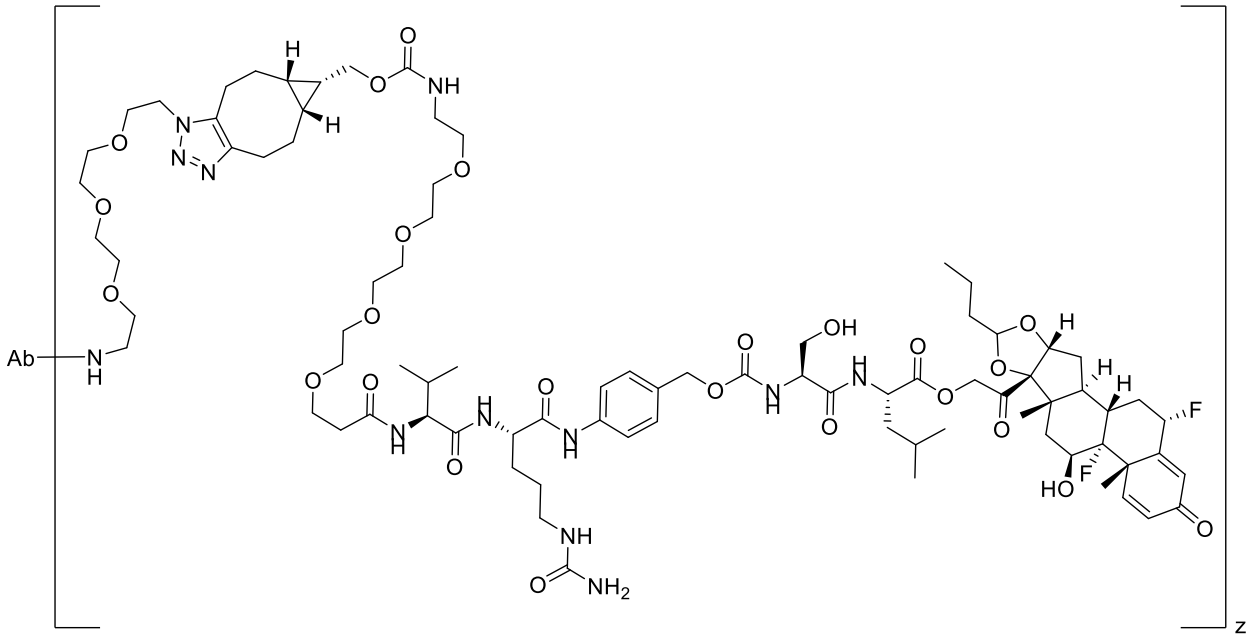
Ab
N
H
O
NH
OH
F
HO
NH2
z

;

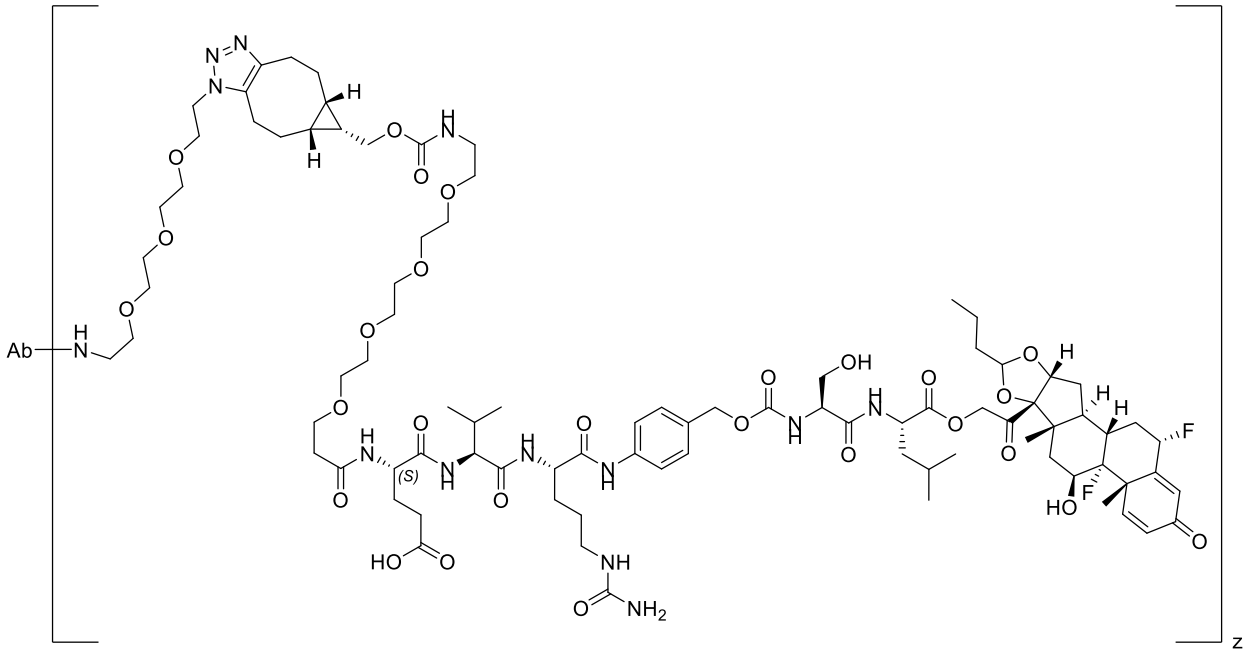

; and

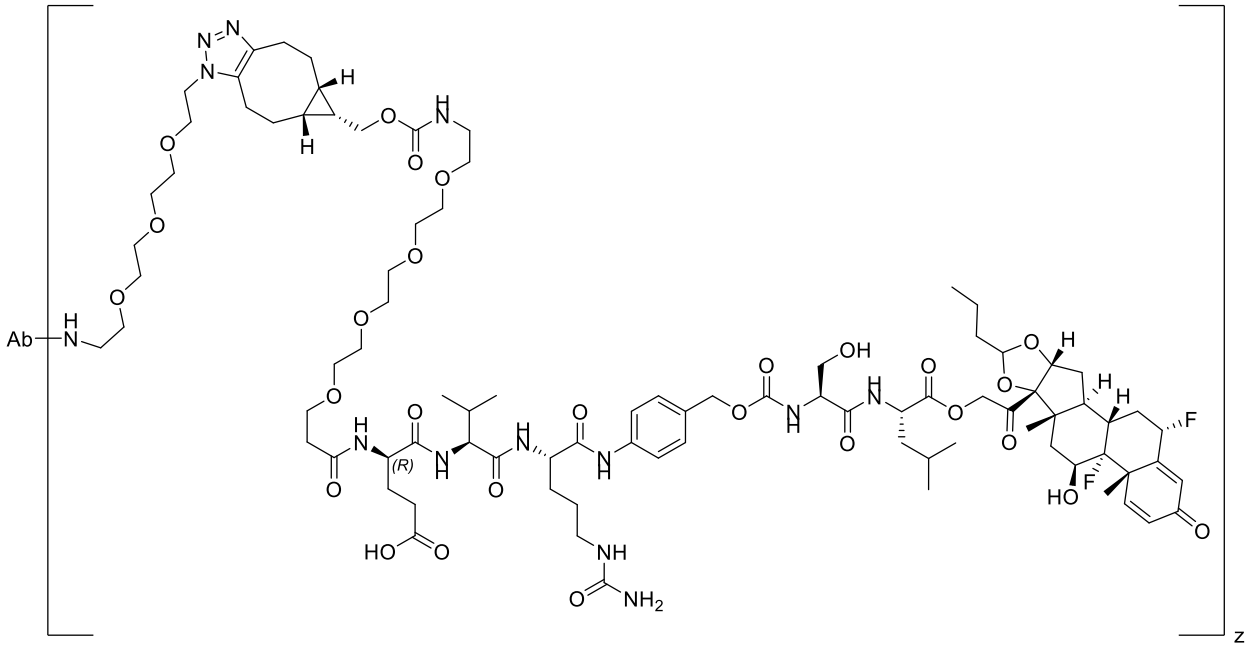

wherein **Ab** is an antibody or an antigen binding fragment thereof; and

z is an integer from one to four.

BRIEF DESCRIPTIONS OF THE DRAWINGS

[0010] FIGS. 1A, 1B, and 1C, and 2 show GR activation of steroid-ADCs as tested in Example 7.

[0011] FIG. 3 shows Scheme 1. Synthesis of Spacer-Budesonide 1c-1e, 1g-1i, and 1j-1l.

DETAILED DESCRIPTION

A. DEFINITIONS

[0012] As used herein, "alkyl" refers to a monovalent and saturated hydrocarbon radical moiety. Unless specified otherwise, Alkyl is unsubstituted and can be linear, branched, or cyclic, *i.e.*, cycloalkyl. Alkyl includes, but is not limited to, those having 1–20 carbon atoms, *i.e.*, $C_{1–20}$ alkyl; 1–12 carbon atoms, *i.e.*, $C_{1–12}$ alkyl; 1–8 carbon atoms, *i.e.*, $C_{1–8}$ alkyl; 1–6 carbon atoms, *i.e.*, $C_{1–6}$ alkyl; and 1–3 carbon atoms, *i.e.*, $C_{1–3}$ alkyl. Cycloalkyl, which is a subset of alkyl includes, but is not limited to, groups having 3–20 carbon atoms, *i.e.*, $C_{3–20}$ alkyl; 3–12 carbon atoms, *i.e.*, $C_{3–12}$ alkyl; 3-10 carbon atoms, *i.e.*, $C_{3–10}$ alkyl; 3–8 carbon

CLAIMS

What is claimed is:

1. A Compound of Formula (**III**)

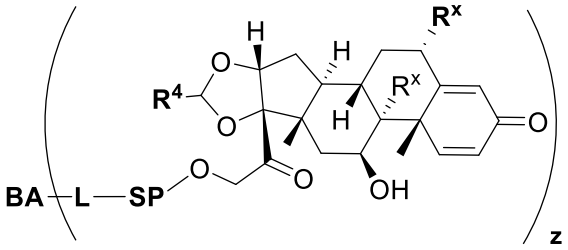

(**III**);

or a pharmaceutically acceptable salt, solvate, or stereoisomer thereof,

wherein

$\mathbf{R^4}$ is alkyl, aryl, arylalkyl, or an N-containing heterocycloalkyl;

both $\mathbf{R^x}$ are hydrogen; and **SP** is -C(O)-C_1-C_{10}-alkylene-C(O)-, -C(O)-N(C_{1-6}alkyl)-C_1-C_{10}-alkylene-$\mathbf{X^1}$- where $\mathbf{X^1}$ is attached to **L** in Formula (**III**), -C(O)-N(H)-(C_1-C_{10}-alkylene)-S- where sulfur is attached to **L** in Formula (**III**), -C(O)-N(C_{1-6}alkyl)-(C_1-C_{10}-alkylene)-S- where sulfur is attached to **L** in Formula (**III**), 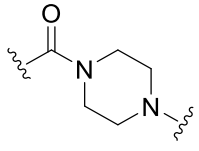 where the point of attachment at the piperazine nitrogen is attached to **L** in Formula (**III**), -CH_2-NH- where the nitrogen is attached to **L** in Formula (**III**), 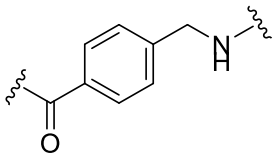 where the nitrogen is attached to **L** in Formula (**III**), -(C_1-C_{10}-alkylene)-N$\mathbf{R^{50}}$C(O)-(C_1-C_{10}-alkylene)-N$\mathbf{R^{50a}}$- where the terminal N$\mathbf{R^{50a}}$ is attached to **L** in Formula (**III**), -C(O)-(C_1-C_{10}-alkylene)-N$\mathbf{R^{50}}$C(O)-(C_1-C_{10}-alkylene)-N$\mathbf{R^{50a}}$- where the terminal N$\mathbf{R^{50a}}$ is attached to **L** in Formula (**III**) and where each C_1-C_{10}-alkylene is independently optionally substituted with one or more hydroxy, -C(O)-N($\mathbf{R^5}$)-C_1-C_{10}-alkylene-C(O)NH-$\mathbf{X^2}$- where $\mathbf{X^2}$ is attached to **L** in Formula (**III**), or 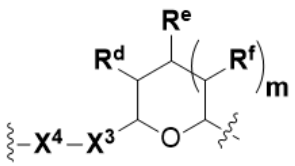 where $\mathbf{X^4}$ is attached to **L** in Formula (**III**); or

both $\mathbf{R^x}$ are fluoro; and **SP** is -C(O)-C_1-C_{10}-alkylene-C(O)-, -C(O)-N(C_{1-6}alkyl)-C_1-C_{10}-alkylene-$\mathbf{X^{1b}}$- where $\mathbf{X^{1b}}$ is attached to **L** in Formula (**III**), -C(O)-N(H)-(C_1-C_{10}-alkylene)-$\mathbf{X^{1b}}$- where $\mathbf{X^{1b}}$ is attached to **L** in Formula (**III**), 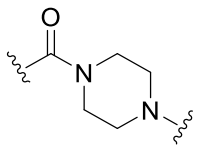 where the point of attachment at the piperazine nitrogen is attached to **L** in Formula (**III**), -CH_2-NH- where nitrogen is attached to **L** in Formula (**III**), 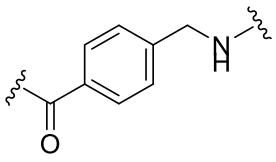 where nitrogen is attached to **L** in Formula (**III**), -(C_1-C_{10}-alkylene)-N$\mathbf{R^{50}}$C(O)-(C_1-C_{10}-alkylene)-N$\mathbf{R^{50a}}$- where the terminal N$\mathbf{R^{50a}}$ is attached to **L** in Formula (**III**), -C(O)-(C_1-C_{10}-alkylene)-N$\mathbf{R^{50}}$C(O)-(C_1-C_{10}-alkylene)-N$\mathbf{R^{50a}}$- where the terminal N$\mathbf{R^{50a}}$ is attached to **L** in Formula (**III**) and where each C_1-C_{10}-alkylene is independently optionally substituted with one or more hydroxy, -C(O)-N($\mathbf{R^5}$)-(C_1-C_{10}-alkylene)-C(O)NH-$\mathbf{X^2}$- where $\mathbf{X^2}$ is attached to **L** in Formula (**III**), or

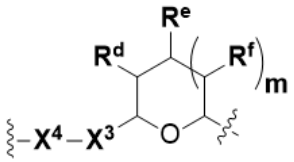

where $\mathbf{X^4}$ is attached to **L** in Formula (**III**); and

$\mathbf{X^1}$ is -N(C_{1-6}alkyl)-;

$\mathbf{X^{1b}}$ is -S-, -NH-, or -N(C_{1-6}alkyl)-;

$\mathbf{X^2}$ is -NH-;

$\mathbf{X^3}$ is -CH_2-, $\mathbf{X^3}$ is -CH_2-O-(C_1-C_{10}-alkylene)-C(O)- where the C(O) is attached to $\mathbf{X^4}$, or $\mathbf{X^3}$ is -C(O)-;

$\mathbf{X^4}$ is -O-;

$\mathbf{R^5}$ is hydrogen, -OH, -OCH_3, or C_{1-6}alkyl;

$\mathbf{R^{50}}$ and $\mathbf{R^{50a}}$ are independently hydrogen or C_1-C_6-alkyl;

$\mathbf{R^d}$, $\mathbf{R^e}$, and $\mathbf{R^f}$ are independently hydrogen, -OH, hydroxyalkyl, alkoxycarbonyl, -C(O)OH, or -CH_2O$\mathbf{R^g}$, where each $\mathbf{R^g}$ is independently -CH_2C(O)OH or -CH_2C(O)O(alkyl);

m is zero or one;

z is an integer selected from one to thirty, inclusive;

L is a linker of the formula –L^1-L^2-(L^3)$_{0-1}$-; where $\mathbf{L^1}$ is attached to **BA** and $\mathbf{L^3}$ is attached to **SP**;

$\mathbf{L^1}$ is a reactive group residue;

L^2 is a connecting linker; and

L^3, when present, is a self-immolative linker; and

BA is a binding agent.

2. A Compound of Formula (**II**)

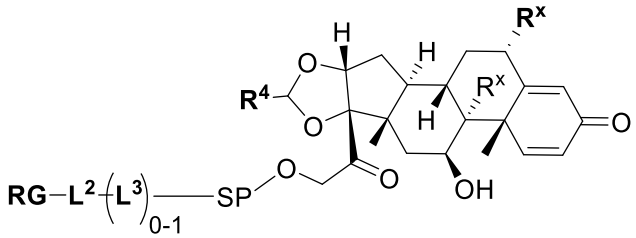

(**II**);

or a pharmaceutically acceptable salt, solvate, or stereoisomer thereof,

wherein

R^4 is alkyl, aryl, arylalkyl, or an N-containing heterocycloalkyl;

both **R^x** are hydrogen; **SP** is -C(O)-C_1-C_{10}-alkylene-C(O)-, -C(O)-N(C_{1-6}alkyl)-C_1-C_{10}-alkylene-**X^1**- where **X^1** is attached to (**L^3**)$_{0-1}$ in Formula (**II**), -C(O)-N(H)-(C_1-C_{10}-alkylene)-S- where sulfur is attached to (**L^3**)$_{0-1}$ in Formula (**II**), -C(O)-N(C_{1-6}alkyl)-(C_1-C_{10}-alkylene)-S- where sulfur is attached to (**L^3**)$_{0-1}$ in Formula (**II**), 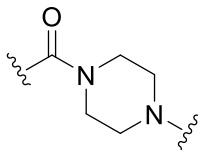 where the point of attachment at the piperazine nitrogen is attached to (**L^3**)$_{0-1}$ in Formula (**II**), -CH_2-NH- where nitrogen is attached to (**L^3**)$_{0-1}$ in Formula (**II**), 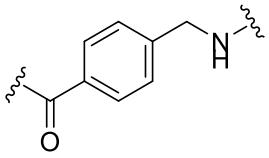 where nitrogen is attached to (**L^3**)$_{0-1}$ in Formula (**II**), -(C_1-C_{10}-alkylene)-N**R^{50}**C(O)-(C_1-C_{10}-alkylene)-N**R^{50a}**- where the terminal N**R^{50a}** is attached to (**L^3**)$_{0-1}$ in Formula (**II**), -C(O)-(C_1-C_{10}-alkylene)-N**R^{50}**C(O)-(C_1-C_{10}-alkylene)-N**R^{50a}**- where the terminal N**R^{50a}** is attached to (**L^3**)$_{0-1}$ in Formula (**II**) and where each C_1-C_{10}-alkylene is independently optionally substituted with one or more hydroxy, -C(O)-N(**R^5**)-C_1-C_{10}-alkylene-C(O)NH-

X²- where **X²** is attached to (**L³**)$_{0-1}$ in Formula (**II**), or 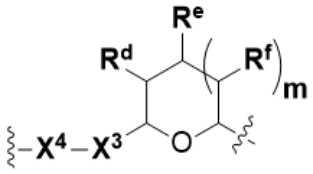 where **X⁴** is attached to **L³** in Formula (**II**); or

both **R^x** are fluoro; **SP** is -C(O)-C$_1$-C$_{10}$-alkylene-C(O)-, -C(O)-N(C$_{1-6}$alkyl)-C$_1$-C$_{10}$-alkylene-**X^{1b}**- where **X^{1b}** is attached to (**L³**)$_{0-1}$ in Formula (**II**), -C(O)-N(H)-(C$_1$-C$_{10}$-alkylene)-**X^{1b}**- where **X^{1b}** is attached to (**L³**)$_{0-1}$ in Formula (**II**), 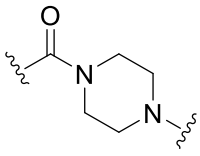 where the point of attachment at the piperazine nitrogen is attached to (**L³**)$_{0-1}$ in Formula (**II**), 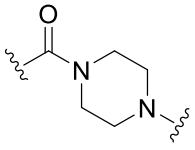, -CH$_2$-NH- where nitrogen is attached to (**L³**)$_{0-1}$ in Formula (**II**), 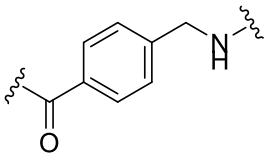 where nitrogen is attached to (**L³**)$_{0-1}$ in Formula (**II**), -(C$_1$-C$_{10}$-alkylene)-N**R^{50}**C(O)-(C$_1$-C$_{10}$-alkylene)-N**R^{50a}**- where the terminal N**R^{50a}** is attached to (**L³**)$_{0-1}$ in Formula (**II**), -C(O)-(C$_1$-C$_{10}$-alkylene)-N**R^{50}**C(O)-(C$_1$-C$_{10}$-alkylene)-N**R^{50a}**- where the terminal N**R^{50a}** is attached to (**L³**)$_{0-1}$ in Formula (**II**) and where each C$_1$-C$_{10}$-alkylene is independently optionally substituted with one or more hydroxy, -C(O)-N(**R⁵**)-(C$_1$-C$_{10}$-alkylene)-C(O)NH-**X²**- where **X²** is attached to (**L³**)$_{0-1}$ in Formula (**II**), or 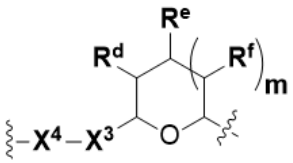 where **X⁴** is attached to (**L³**)$_{0-1}$ in Formula (**II**); and

X¹ is -N(C$_{1-6}$alkyl)-;

X^{1b} is -S-, -NH-, or -N(C$_{1-6}$alkyl)-;

X² is -NH-;

X³ is -CH$_2$-, **X³** is -CH$_2$-O-(C$_1$-C$_{10}$-alkylene)-C(O)- where the C(O) is attached to **X⁴**, or **X³** is -C(O)-;

X⁴ is -O-;

R⁵ is hydrogen, -OH, -OCH$_3$, or C$_{1-6}$alkyl;

R^{50} and **R^{50a}** are independently hydrogen or C_1-C_6-alkyl;

R^d, **R^e**, and **R^f** are independently hydrogen, -OH, hydroxyalkyl, alkoxycarbonyl, -C(O)OH, or -CH_2O**R^g**, where each **R^g** is independently -CH_2C(O)OH or -CH_2C(O)O(alkyl);

m is zero or one;

RG is a reactive group selected from the group consisting of 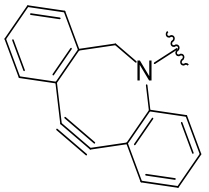, 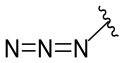, 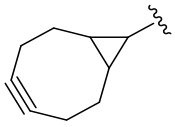, 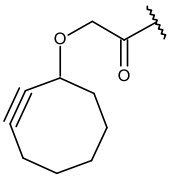, 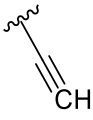, 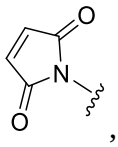, and 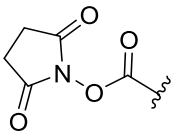;

L^2 is a connecting linker; and

L^3, when present, is a self-immolative linker.

3. The Compound of Claim 1 or 2, where **R^4** is linear or branched alkyl.

4. The Compound of Claim 1 or 2, where **R^4** is aryl.

5. The Compound of Claim 1 or 2, where **R^4** is arylalkyl.

6. The Compound of Claim 1 or 2, where **R^4** is N-containing heterocycloalkyl.

7. The Compound of any one of Claims 1-6, where R^4 is in the (*R*)-configuration.

8. The Compound of any one of Claims 1-7, where

both **R^x** are hydrogen; and **SP** is -C(O)-C_1-C_{10}-alkylene-C(O)-, -C(O)-N($C_{1\text{-}6}$alkyl)-C_1-C_{10}-alkylene-**X^1**- where **X^1** is attached to **L** in Formula (**III**) or (**L^3**)$_{0\text{-}1}$ in Formula (**II**), -C(O)-N(H)-(C_1-C_{10}-alkylene)-S- where sulfur is attached to **L** in Formula (**III**) or (**L^3**)$_{0\text{-}1}$ in Formula (**II**), -C(O)-N($C_{1\text{-}6}$alkyl)-(C_1-C_{10}-alkylene)-S- where sulfur is attached to **L** in Formula (**III**) or (**L^3**)$_{0\text{-}1}$ in Formula (**II**), -(C_1-C_{10}-alkylene)-N**R^{50}**C(O)-(C_1-C_{10}-alkylene)-N**R^{50a}**- where the terminal N**R^{50a}** is attached to **L** in Formula (**III**) or (**L^3**)$_{0\text{-}1}$ in Formula (**II**), -C(O)-(C_1-C_{10}-alkylene)-N**R^{50}**C(O)-(C_1-C_{10}-alkylene)-N**R^{50a}**- where the terminal N**R^{50a}** is attached to **L** in Formula (**III**) or (**L^3**)$_{0\text{-}1}$ in Formula (**II**) and where each C_1-C_{10}-alkylene is independently optionally substituted with one or more hydroxy, -C(O)-N(**R^5**)-C_1-C_{10}-alkylene-C(O)NH-**X^2**- where **X^2** is attached to **L** in Formula (**III**) or (**L^3**)$_{0\text{-}1}$ in

Formula (**II**), or 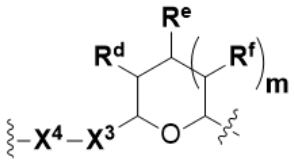 where **X^{4}** is attached to **L** in Formula (**III**) or (**L^{3}**)$_{0-1}$ in Formula (**II**); or

both **R^{x}** are fluoro; and **SP** is -C(O)-N(C$_{1-6}$alkyl)-C$_{1}$-C$_{10}$-alkylene-**X^{1b}**- where **X^{1b}** is attached to **L** in Formula (**III**) or (**L^{3}**)$_{0-1}$ in Formula (**II**), -C(O)-N(H)-(C$_{1}$-C$_{10}$-alkylene)-**X^{1b}**- where **X^{1b}** is attached to **L** in Formula (**III**) or (**L^{3}**)$_{0-1}$ in Formula (**II**), 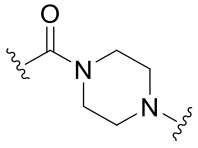 where the point of attachment at the piperazine nitrogen is attached to **L** in Formula (**III**) or (**L^{3}**)$_{0-1}$ in Formula (**II**), -(C$_{1}$-C$_{10}$-alkylene)-N**R^{50}**C(O)-(C$_{1}$-C$_{10}$-alkylene)-N**R^{50a}**- where the terminal N**R^{50a}** is attached to **L** in Formula (**III**) or (**L^{3}**)$_{0-1}$ in Formula (**II**), -C(O)-(C$_{1}$-C$_{10}$-alkylene)-N**R^{50}**C(O)-(C$_{1}$-C$_{10}$-alkylene)-N**R^{50a}**- where the terminal N**R^{50a}** is attached to **L** in Formula (**III**) or (**L^{3}**)$_{0-1}$ in Formula (**II**) and where each C$_{1}$-C$_{10}$-alkylene is independently optionally substituted with one or more hydroxy, or -C(O)-N(**R^{5}**)-(C$_{1}$-C$_{10}$-alkylene)-C(O)NH-**X^{2}**- where **X^{2}** is attached to **L** in Formula (**III**) or (**L^{3}**)$_{0-1}$ in Formula (**II**).

9. The Compound of any one of Claims 1-8, where **SP** is -C(O)-C$_{1}$-C$_{10}$-alkylene-C(O)-.

10. The Compound of any one of Claims 1-9, where **SP** is -C(O)-C$_{2}$-C$_{5}$-alkylene-C(O)-.

11. The Compound of any one of Claims 1-10, where **SP** is -C(O)-CH$_{2}$CH$_{2}$-C(O)-.

12. The Compound of any one of Claims 1-8, where **SP** is -C(O)-N(**R^{5}**)-C$_{1}$-C$_{10}$-alkylene-C(O)NH-**X^{2}**-.

13. The Compound of any one of Claims 1-8 or 12, where **SP** is -C(O)-N(**R^{5}**)-C$_{1}$-C$_{5}$-alkylene-C(O)NH-NH-.

14. The Compound of any one of Claims 1-8, 12, or 13, where **SP** is -C(O)-N(**R^{5}**)-CH$_{2}$-C(O)NH-NH-.

15. The Compound of any one of Claims 1-8 or 12-14, where **R^{5}** is hydrogen or C$_{1-6}$alkyl.

16. The Compound of any one of Claims 1-8 or 12-15, where **R^{5}** is hydrogen or -CH$_{3}$.

17. The Compound of any one of Claims 1-8, where **SP** is 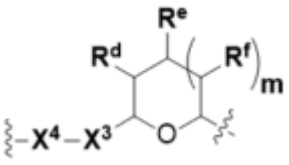.

18. The Compound of any one of Claims 1-8, where **SP** is 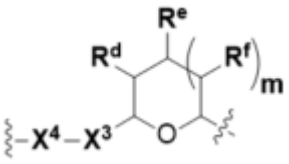 and **m** is one.

19. The Compound of any one of Claims 1-8, where **SP** is 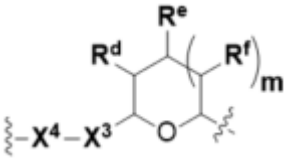, **m** is one, and $\mathbf{R^f}$ is hydrogen or -OH.

20. The Compound of any one of Claims 1-8, where **SP** is 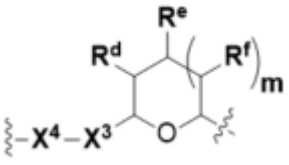, **m** is one, and $\mathbf{R^f}$ is hydrogen.

21. The Compound of any one of Claims 1-8, where **SP** is 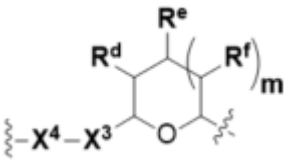, **m** is one, and $\mathbf{R^f}$ is –OH.

22. The Compound of any one of Claims 1-8, where **SP** is 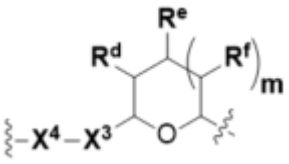 and **m** is zero.

23. The Compound of any one of Claims 1-8 or 17-22, where **SP** is 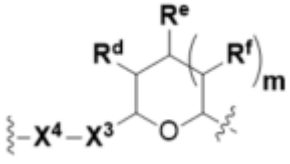 and $\mathbf{X^3}$ is -CH_2-.

24. The Compound of any one of Claims 1-8 or 17-22, where **SP** is

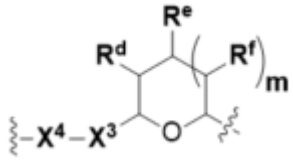

and $\mathbf{X^3}$ is -CH_2-O-(C_1-C_{10}-alkylene)-C(O)-.

25. The Compound of any one of Claims 1-8 or 17-22, where **SP** is

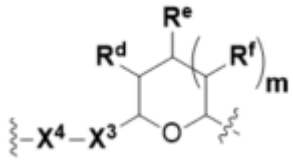

and $\mathbf{X^3}$ is -C(O)-.

26. The Compound of any one of Claims 1-8 or 17-25, where $\mathbf{R^d}$ and $\mathbf{R^e}$ are independently hydrogen or –OH.

27. The Compound of any one of Claims 1-8 or 17-25, where $\mathbf{R^d}$ and $\mathbf{R^e}$ are hydrogen.

28. The Compound of any one of Claims 1-8 or 17-25, where $\mathbf{R^d}$ and $\mathbf{R^e}$ are -OH.

29. The Compound of any one of Claims 1-8, where **SP** is -(C_1-C_{10}-alkylene)-N$\mathbf{R^{50}}$C(O)-(C_1-C_{10}-alkylene)-N$\mathbf{R^{50a}}$-.

30. The Compound of any one of Claims 1-8, where **SP** is -(linear C_1-C_3-alkylene)-N$\mathbf{R^{50}}$C(O)-(linear C_1-C_3-alkylene)-N$\mathbf{R^{50a}}$-.

31. The Compound of any one of Claims 1-8, where **SP** is -C(O)-(C_1-C_{10}-alkylene)-N$\mathbf{R^{50}}$C(O)-(C_1-C_{10}-alkylene)-N$\mathbf{R^{50a}}$- and where each C_1-C_{10}-alkylene is independently optionally substituted with one or more hydroxy.

32. The Compound of any one of Claims 1-8, where **SP** is -(branched C_1-C_6-alkylene)-N$\mathbf{R^{50}}$C(O)-(C_1-C_6-hydroxy-alkylene)-N$\mathbf{R^{50a}}$.

33. The Compound of any one of Claims 1-8 or 29-32, where $\mathbf{R^{50}}$ and $\mathbf{R^{50a}}$ are independently hydrogen or methyl.

34. The Compound of any one of Claims 1-8 or 29-32, where $\mathbf{R^{50}}$ and $\mathbf{R^{50a}}$ are each hydrogen.

35. The Compound of any one of Claims 1-8 or 29-32, where **R^{50}** and **R^{50a}** are each methyl.

36. The Compound of any one of Claims 1-35, where both **R^x** are hydrogen.

37. The Compound of any one of Claims 1-8, where both **R^x** are hydrogen and **SP** is -C(O)-N(H)-(C_1-C_{10}-alkylene)-S- or -C(O)-N(C_{1-6}alkyl)-(C_1-C_{10}-alkylene)-S-.

38. The Compound of any one of Claims 1-8, where both **R^x** are hydrogen and **SP** is -C(O)-N(C_{1-3}alkyl)-C_1-C_{10}-alkylene-**X^1**-.

39. The Compound of any one of Claims 1-8 or 38, where both **R^x** are hydrogen and **SP** is -C(O)-N(C_{1-3}alkyl)-C_2-C_5-alkylene-**X^1**-.

40. The Compound of any one of Claims 1-8, 38, or 39, where both **R^x** are hydrogen and **SP** is -C(O)-N(C_{1-3}alkyl)-CH_2CH_2-**X^1**-.

41. The Compound of any one of Claims 1-8, 38, or 39, where both **R^x** are hydrogen and **SP** is -C(O)-N(CH_3)-C_2-C_5-alkylene-N(CH_3)-.

42. The Compound of any one of Claims 1-8 or 38-41 where both **R^x** are hydrogen and **SP** is -C(O)-N(CH_3)-CH_2CH_2-N(CH_3)-.

43. The Compound of any one of Claims 1-35, where both **R^x** are fluoro.

44. The Compound of any one of Claims 1-8, where both **R^x** are fluoro and **SP** is -C(O)-N(H)-(C_1-C_{10}-alkylene)-**X^{1b}**- or -C(O)-N(C_{1-6}alkyl)-(C_1-C_{10}-alkylene)-**X^{1b}**-.

45. The Compound of Claim 44, where **SP** is -C(O)-N(H)-(C_1-C_6-alkylene)-**X^{1b}**- or -C(O)-N(C_{1-6}alkyl)-(C_1-C_6-alkylene)-**X^{1b}**-.

46. The Compound of Claim 44 or 45, where **X^{1b}** is sulfur.

47. The Compound of Claim 44 or 45, where **X^{1b}** is -NH- or -N(C_{1-6}-alkyl)-.

48. The Compound of Claim 44 or 45, where **X^{1b}** is -NH- or -N(CH_3)-.

49. The Compound of any one of Claims 1-8, where both $\mathbf{R^x}$ are fluoro and **SP** is

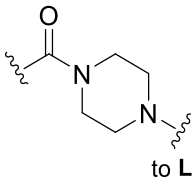

.

50. The Compound of any one of Claims 1-7, where **SP** is -CH_2-NH-.

51. The Compound of any one of Claims 1-7, where **SP** is 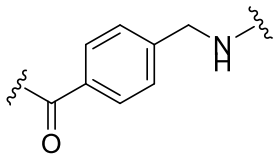.

52. The Compound of any one of Claims 1-7, where both $\mathbf{R^x}$ are hydrogen or both $\mathbf{R^x}$ are fluoro and **SP** is 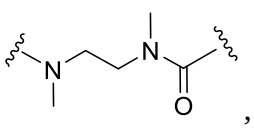, 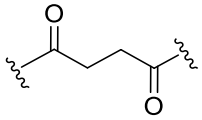, 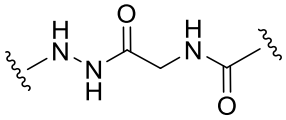, 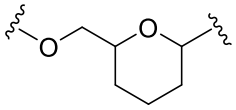, 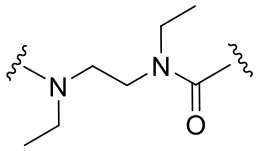, 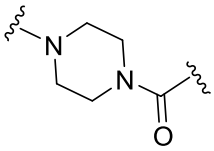, 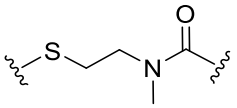, 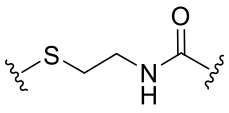, 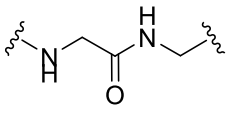, 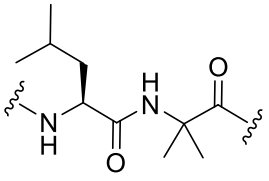, 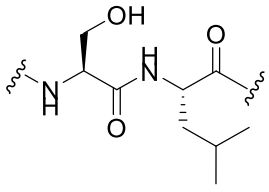, -CH_2-NH-, or 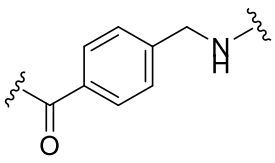;

or both $\mathbf{R^x}$ are fluoro and **SP** is 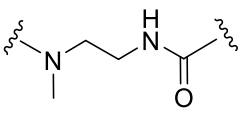 or 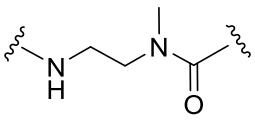;

and where the left side point of attachment in the above **SP** structures is attached to **L** or $(\mathbf{L^3})_{0\text{-}1}$.

53. The Compound of Formula (**III**) of any one of Claims 1 or 3-52, where **z** is selected from one to ten, inclusive.

54. The Compound of Formula (**III**) of any one of Claims 1 or 3-53, where **z** is selected from two to four, inclusive.

55. The Compound of Formula (**III**) of any one of Claims 1 or 3-54, where **z** is four.

56. The Compound of Formula (**III**) of any one of Claims 1 or 3-54, where **z** is two.

57. The Compound of Formula (**III**) of any one of Claims 1 or 3-56, where **BA** comprises an antibody, an antibody fragment, or an antigen binding fragment thereof.

58. The Compound of Formula (**III**) of any one of Claims 1 or 3-57, where **BA** comprises an antibody or antigen binding fragment thereof having the following structure

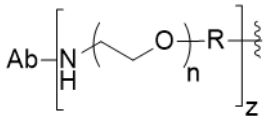

where **Ab** is a monoclonal antibody, polyclonal antibody, antibody fragment, or bispecific antibody; **R** is C_{2-4}-alkylene, **n** is an integer selected from one to ten, inclusive, and **z** is an integer selected from one to ten, inclusive.

59. The Compound of Formula (**III**) of any one of Claims 1 or 3-59, where **BA** comprises an antibody or antigen binding fragment having the following structure

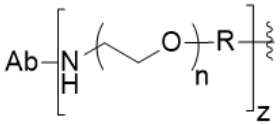

where **Ab** is a monoclonal antibody, polyclonal antibody, antibody fragment, or bispecific antibody; **R** is C_{2-4}-alkylene; and **n** is an integer selected from two to four, inclusive.

60. The Compound of Formula (**III**) of any one of Claims 1 or 3-59, where **BA** comprises an antibody or antigen binding fragment thereof that binds macrophage scavenger receptor 1 (MSR1).

61. The Compound of Formula (**III**) of any one of Claims 1 or 3-60, where **L** is -$\mathbf{L^1}$-$\mathbf{L^2}$-, where $\mathbf{L^1}$ is attached to **BA** and $\mathbf{L^2}$ is attached to **SP**; and where $\mathbf{L^1}$ is a reactive group residue; and $\mathbf{L^2}$ is connecting linker.

62. The Compound of Formula (**III**) of any one of Claims 1 or 3-60, where **L** is -$\mathbf{L^1}$-$\mathbf{L^2}$-$\mathbf{L^3}$-.

63. The Compound of Formula (**III**) of Claim 61 or 62 where $\mathbf{L^1}$ is selected from 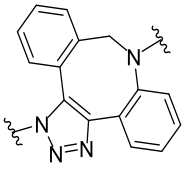 or a regioisomer or mixture of isomers thereof; 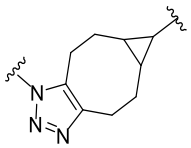 ; 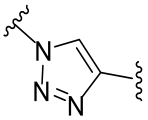 or 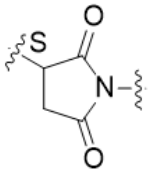 a regioisomer or mixture of isomers thereof; or a stereoisomer or mixture of stereoisomers thereof, where S refers to the sulfur atom on a cysteine residue through which the reactive group residue is attached to **BA**; and 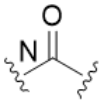 where N refers to the nitrogen atom on a lysine residue through which the reactive group residue is attached to **BA**.

64. The Compound of Formula (**II**) of any one of Claims 2-52, where **RG** is selected from the group consisting of 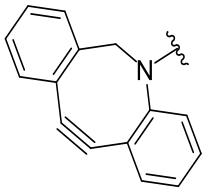 , 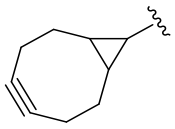 , and 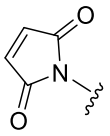 .

65. The Compound of Formula (**II**) of any one of Claims 2-52, where **RG** is 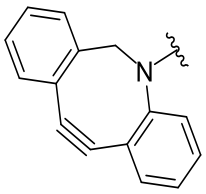 .

66. The Compound of Formula (**II**) of any one of Claims 2-52, where **RG** is 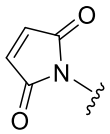 .

67. The Compound of Formula (**II**) of any one of Claims 2-52, where **RG** is 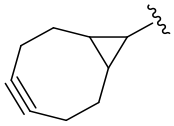 .

68. The Compound of any one of claims 1-67, where for the Compound of Formula (**III**), **L** is $\text{-}\mathbf{L^1}\text{-}\mathbf{L^2}\text{-}\mathbf{L^3}\text{-})_{0\text{-}1}$-; and where

L^{3} in the Compound of Formula (**II**) or (**III**) is 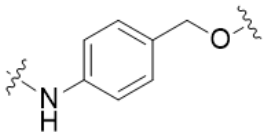 where the -NH-group is attached to **L**^{2}, when **SP** is -C(O)-C$_{1}$-C$_{10}$-alkylene-C(O)-; or

L^{3} in the Compound of Formula (**II**) or (**III**) is 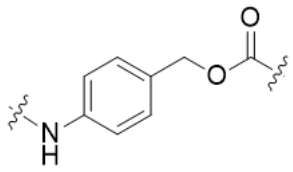 where the -NH- group is attached to **L**^{2}, when **SP** is -C(O)-N(C$_{1-3}$alkyl)-C$_{1}$-C$_{10}$-alkylene-**X**^{1}-, -C(O)-N(C$_{1-3}$alkyl)-C$_{1}$-C$_{10}$-alkylene-**X**^{1b}- where **X**^{1b} is -NH- or -N(C$_{1-6}$alkyl)-, -C(O)-N(H)-(C$_{1}$-C$_{10}$-alkylene)-**X**^{1b}-

where **X**^{1b} is -NH- or -N(C$_{1-6}$alkyl)-, 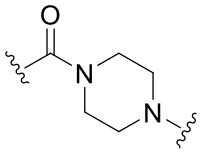, -(C$_{1}$-C$_{10}$-alkylene)-N**R**^{50}C(O)-(C$_{1}$-C$_{10}$-alkylene)-N**R**^{50a}-, -C(O)-(C$_{1}$-C$_{10}$-alkylene)-N**R**^{50}C(O)-(C$_{1}$-C$_{10}$-alkylene)-N**R**^{50a}- where each C$_{1}$-C$_{10}$-alkylene is independently optionally substituted with one or more hydroxyl or -C(O)-N(**R**^{5})-C$_{1}$-C$_{10}$-alkylene-C(O)NH-**X**^{2}-; or

L^{3} in the Compound of Formula (**II**) or (**III**) is absent.

69. The Compound of any one of claims 1-68, where for the Compound of Formula (**III**), **L** is -**L**^{1}-**L**^{2}-**L**^{3})$_{0-1}$-; and where **L**^{2} in the Compound of Formula (**II**) or (**III**) comprises PEG, a di-peptide residue, a tripeptide residue, a tetrapeptide residue, a pentapeptide residue, -C(O)CH$_{2}$CH$_{2}$C(O)-, a cyclodextrin (CD) residue, or -CH$_{2}$CH$_{2}$CH$_{2}$CH$_{2}$CH$_{2}$C(O)-, or any combination thereof.

70. The Compound of any one of claims 1-68, where for the Compound of Formula (**III**) **L** is -**L**^{1}-**L**^{2}-(**L**^{3})$_{0-1}$-; and where **L**^{2} in the Compound of Formula (**II**) or (**III**) comprises

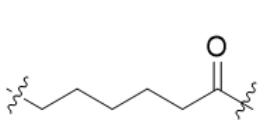, 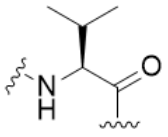, 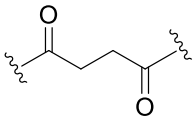,

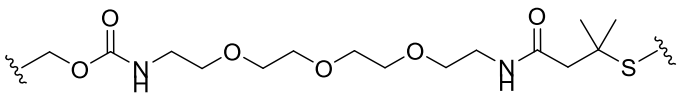, 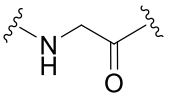, 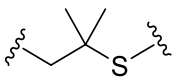,

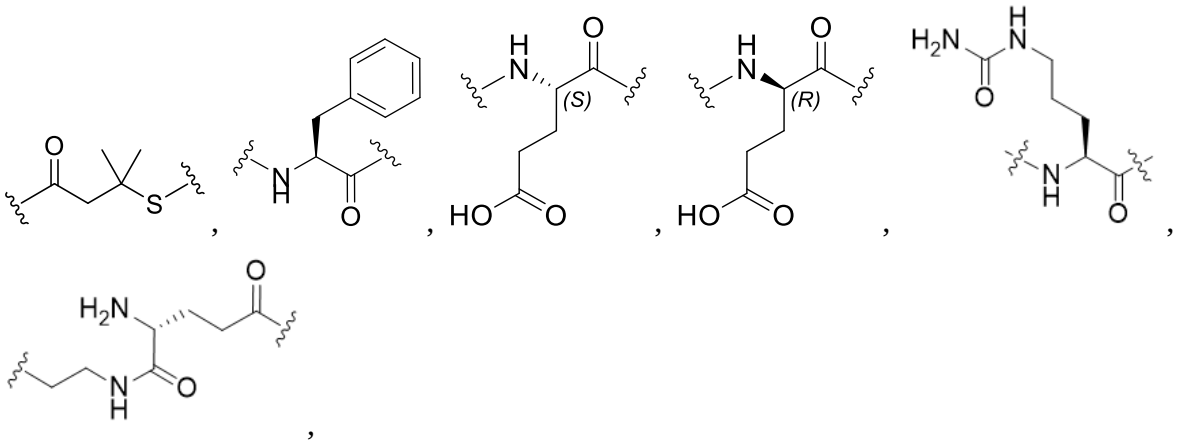

-C(O)CH_2CH_2C(O)NH-, 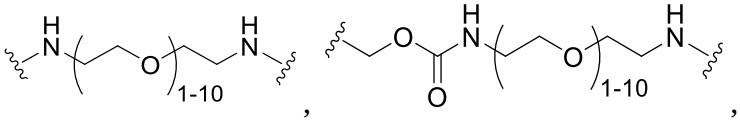

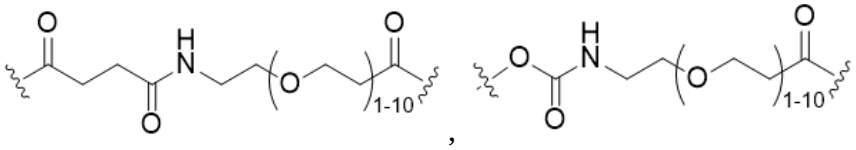

, or a cyclodextrin residue (**CD**); or any combination thereof.

71. The Compound of any one of claims 1-68, where for the Compound of Formula (**III**), **L** is -$\mathbf{L^1}$-$\mathbf{L^2}$-$\mathbf{L^3}$)$_{0\text{-}1}$-; and where $\mathbf{L^2}$ in the Compound of Formula (**II**) or (**III**) comprises

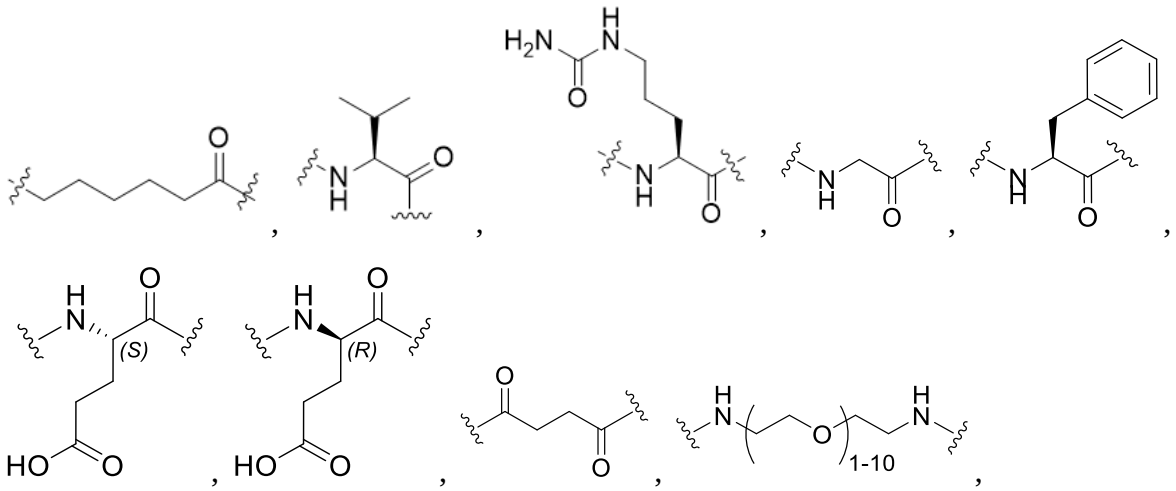

or a **CD** residue, or any combination thereof.

72. The compound of any one of claims 69-71, wherein **CD** is selected from the group consisting of

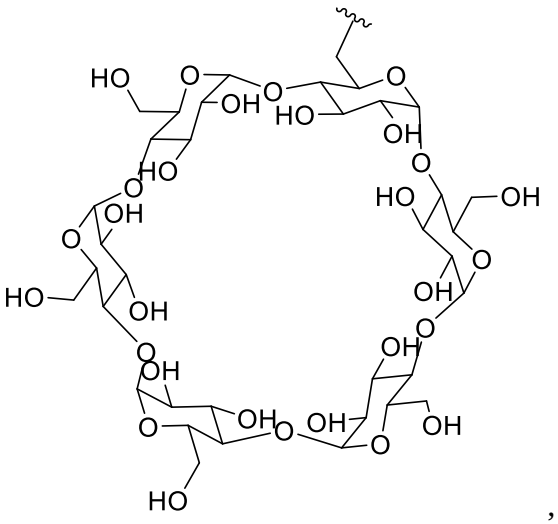
,

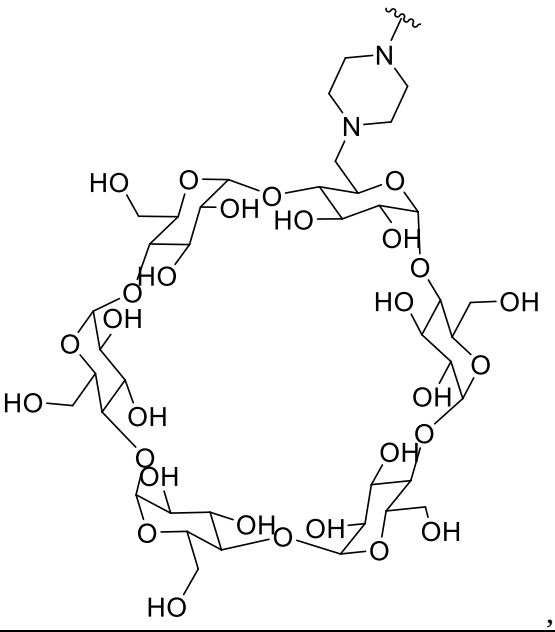
,

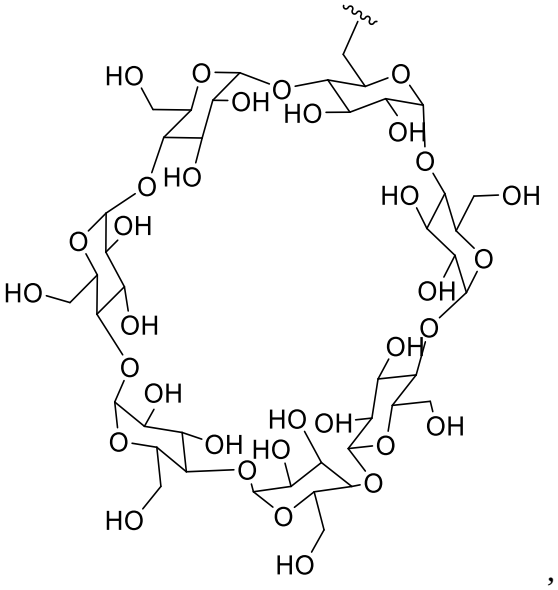
,

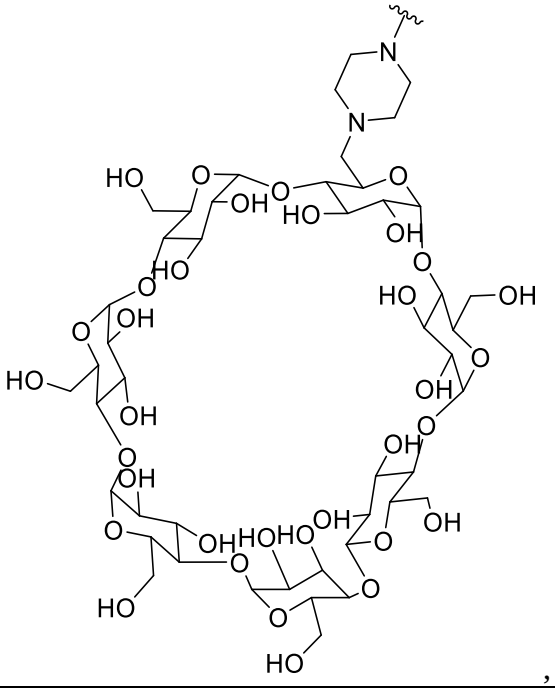
,

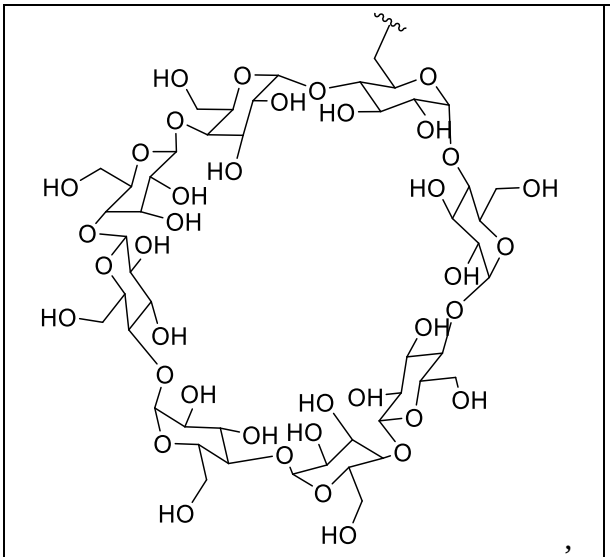

,

and

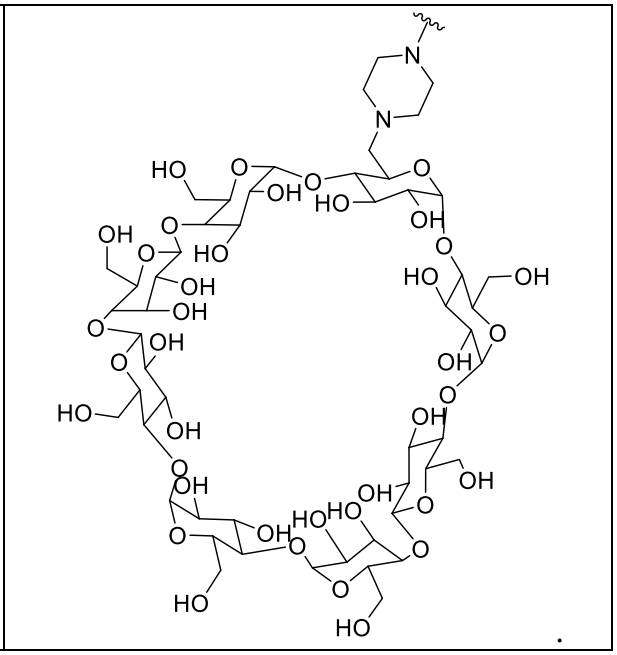

.

73. The Compound of any one of Claims 1-67, where for the Compound of Formula (**III**), **L** is -$\mathbf{L^1}$-$\mathbf{L^2}$-$\mathbf{L^3}$)$_{0\text{-}1}$-; and where -$\mathbf{L^2}$-($\mathbf{L^3}$)$_{0\text{-}1}$- in the Compound of Formula (**II**) or (**III**) comprises

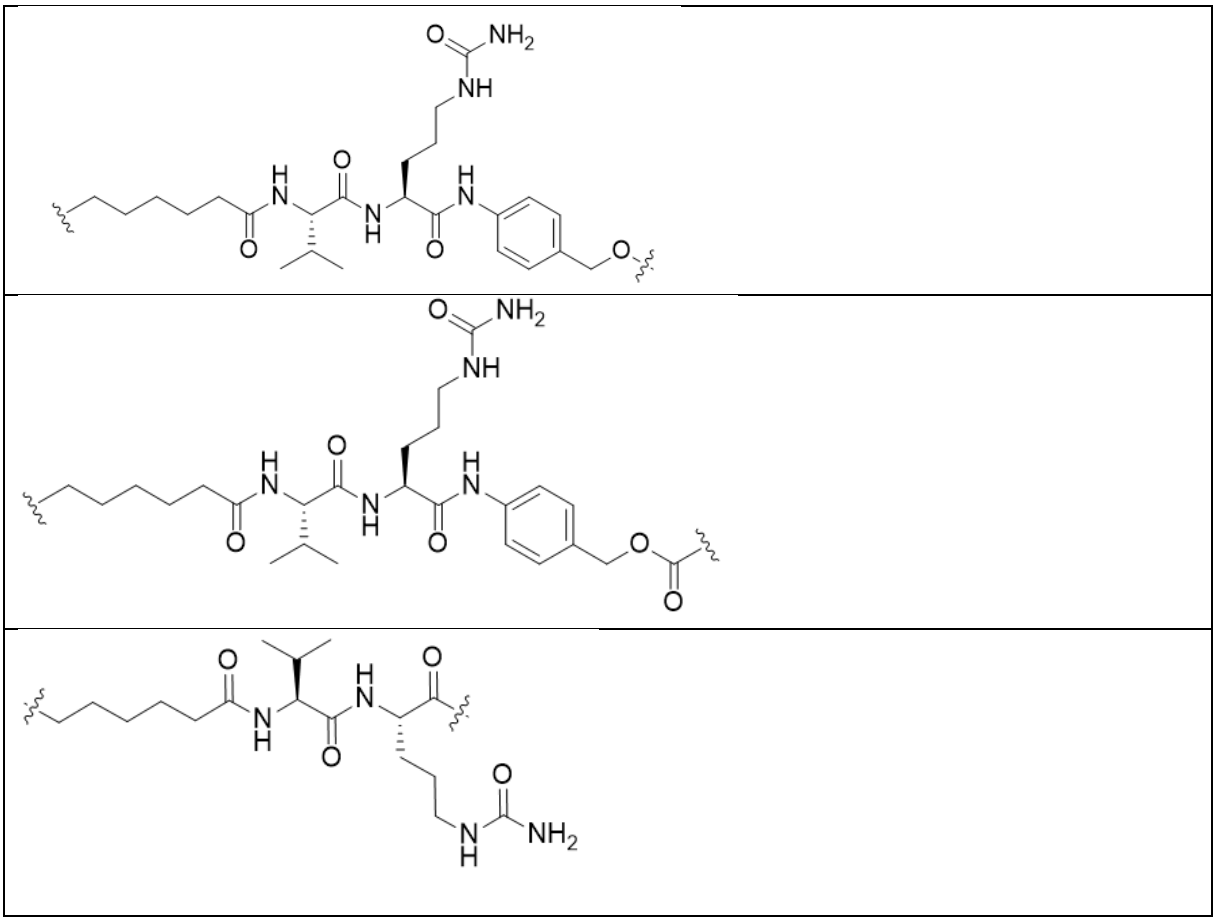

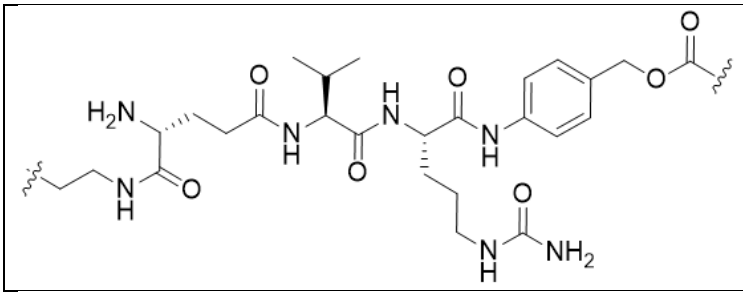

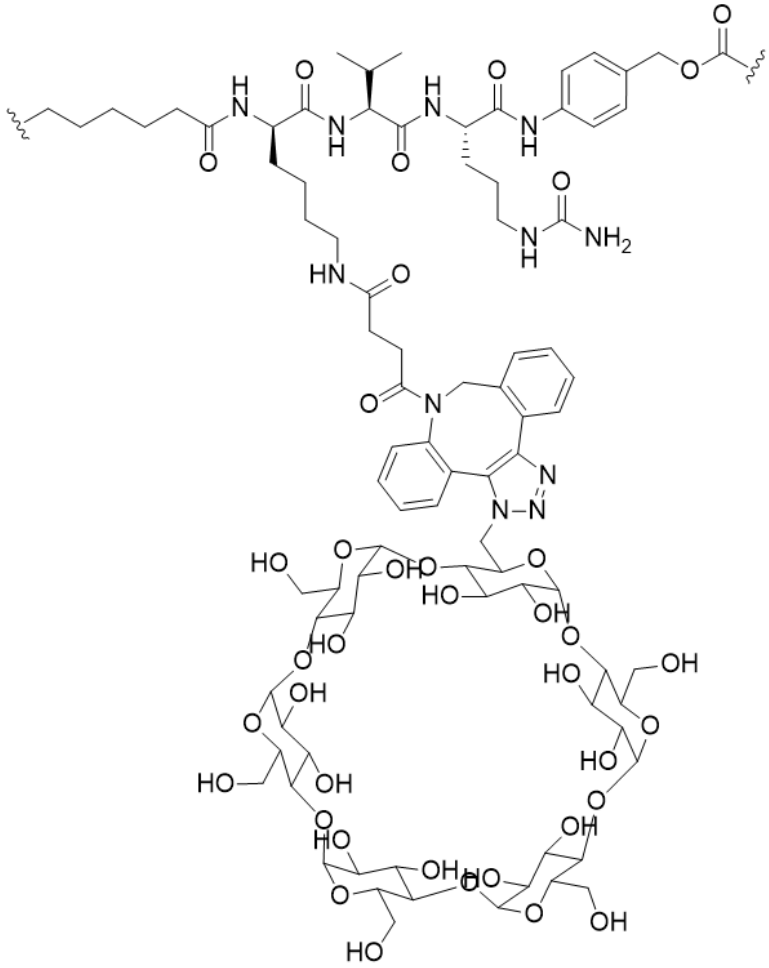

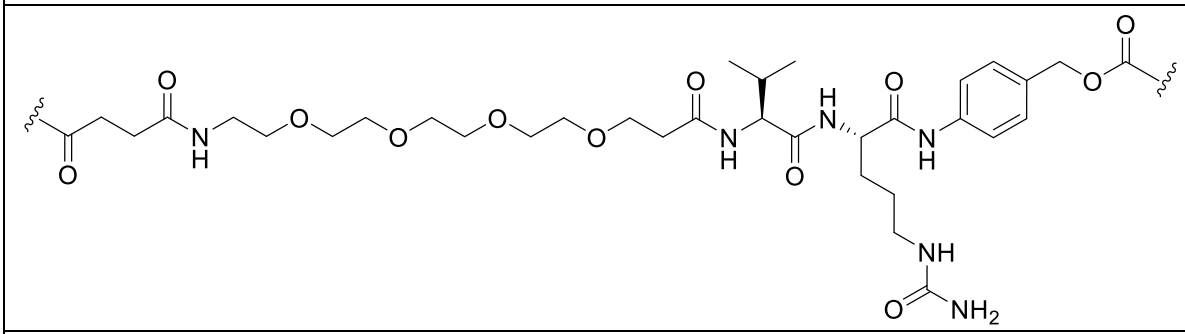

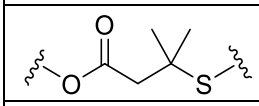

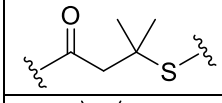

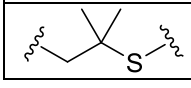

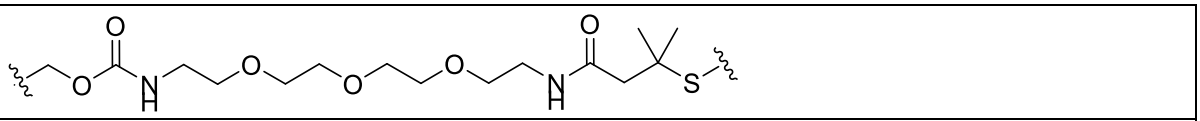

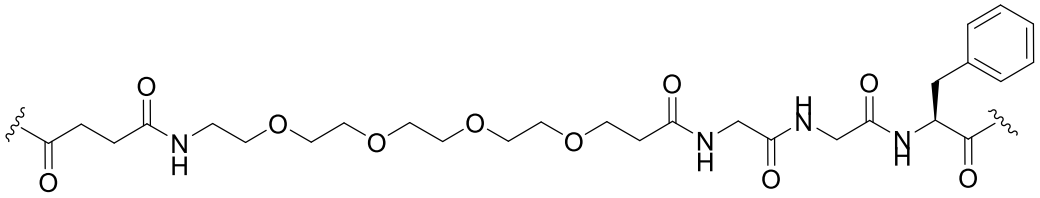

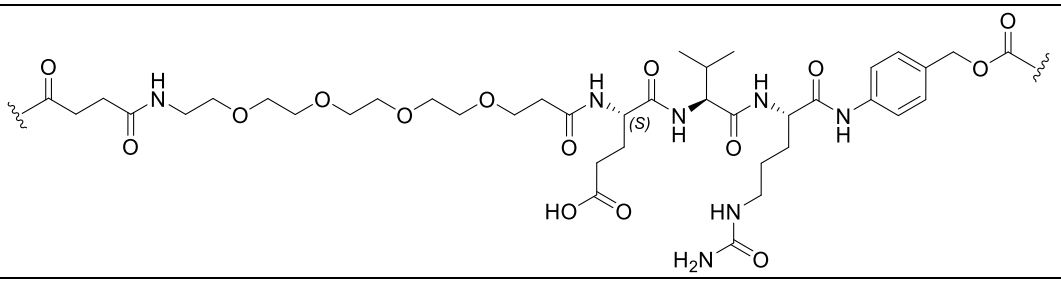

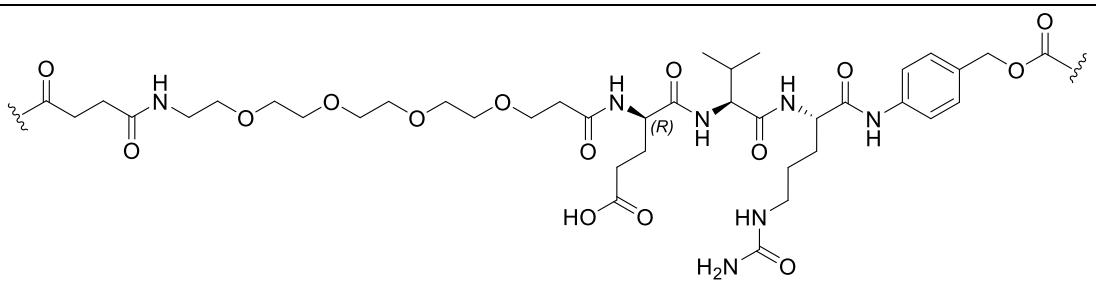

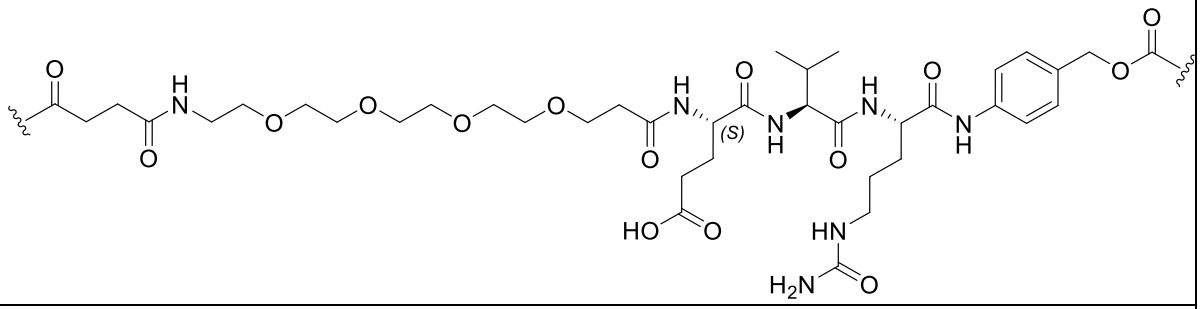

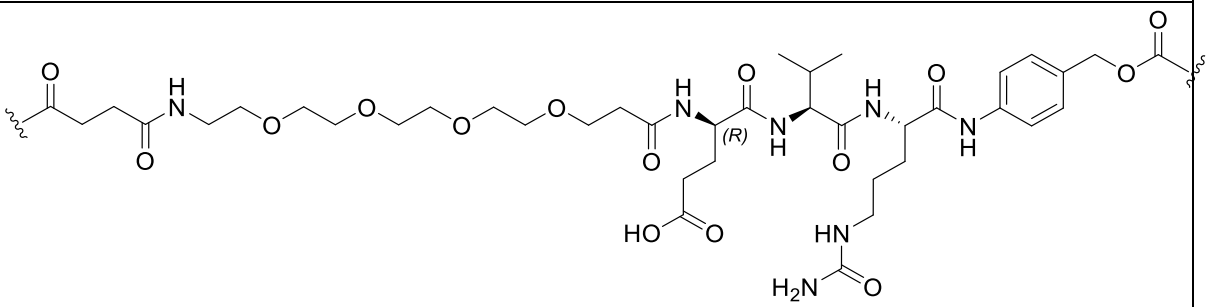

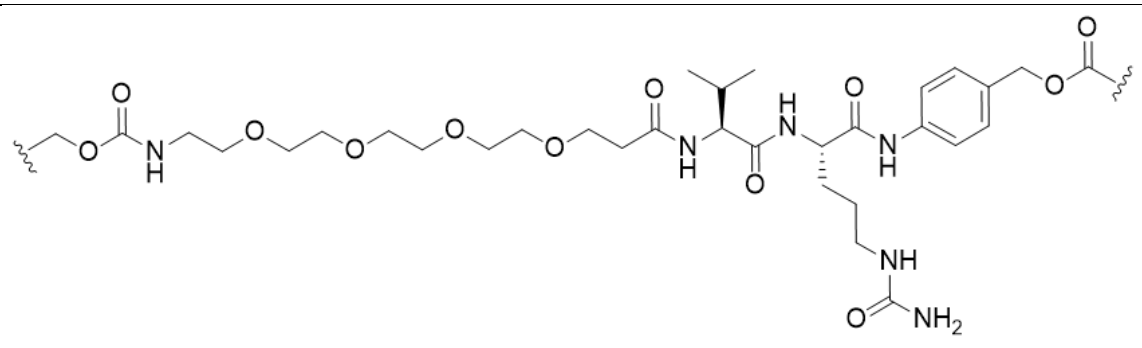

or

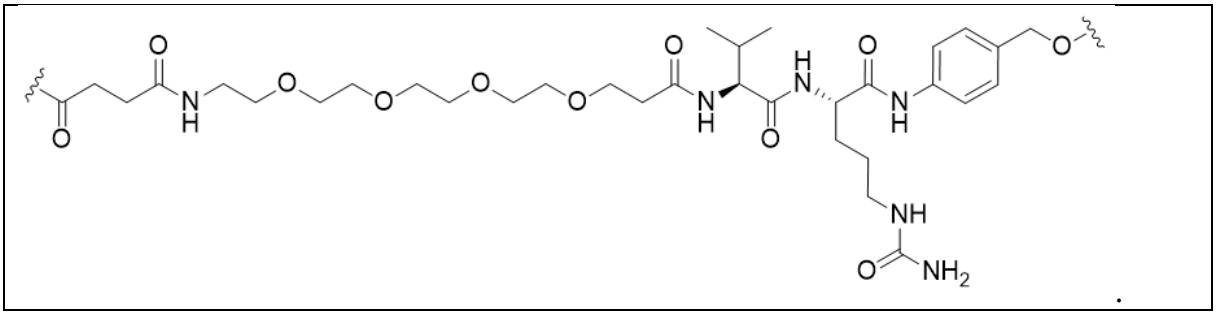

74. The compound of claim 1, wherein the compound is

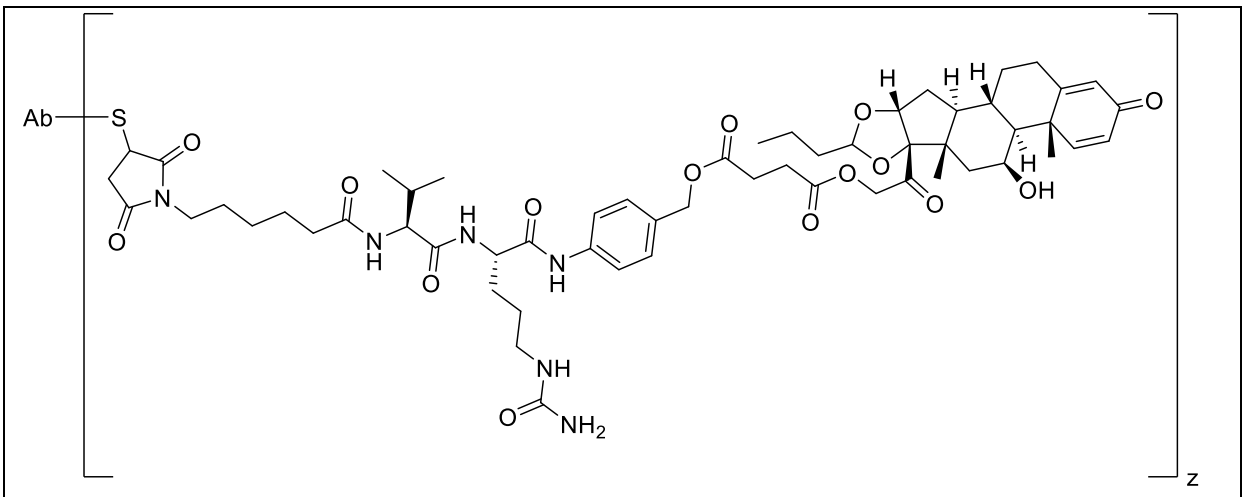

or a stereoisomer or mixture of stereoisomers thereof;

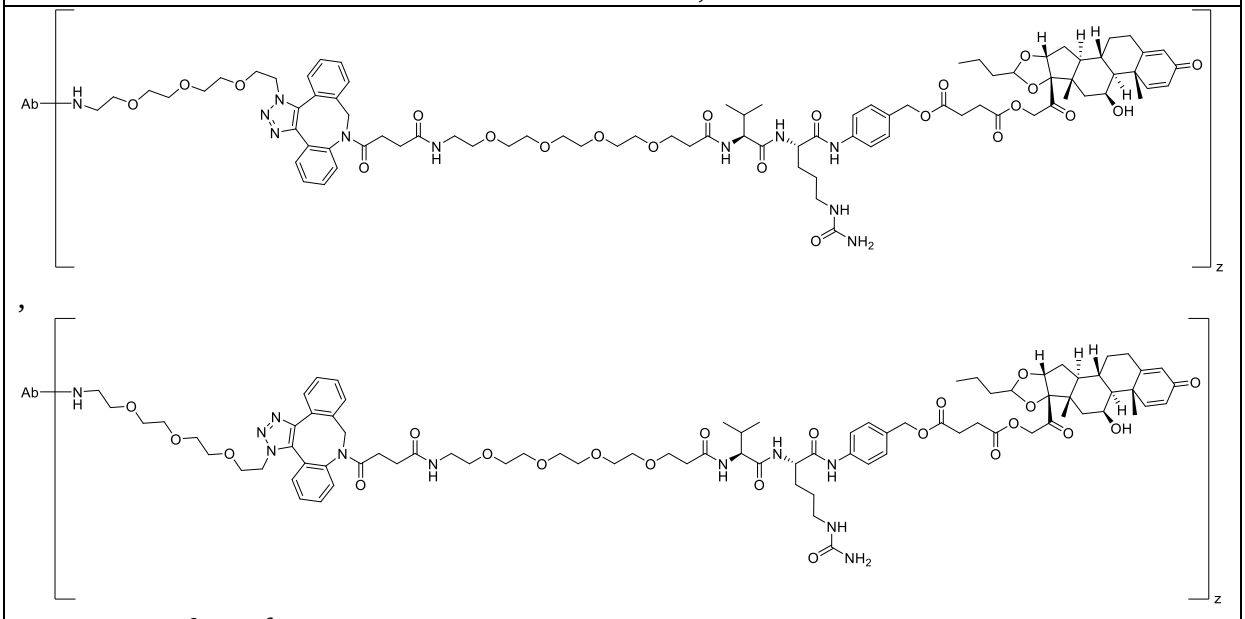

or a mixture thereof;

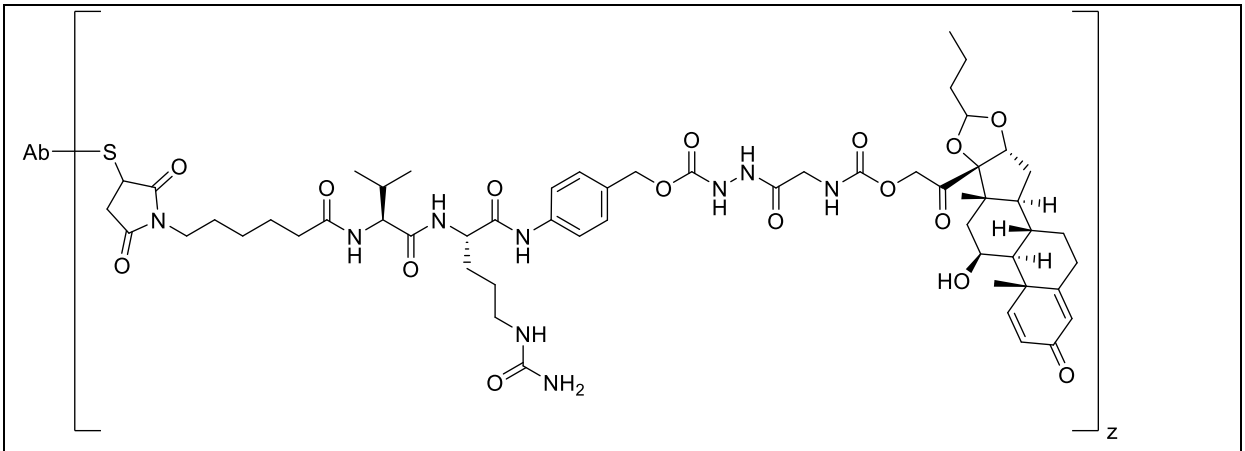

or a stereoisomer or mixture of stereoisomers thereof;

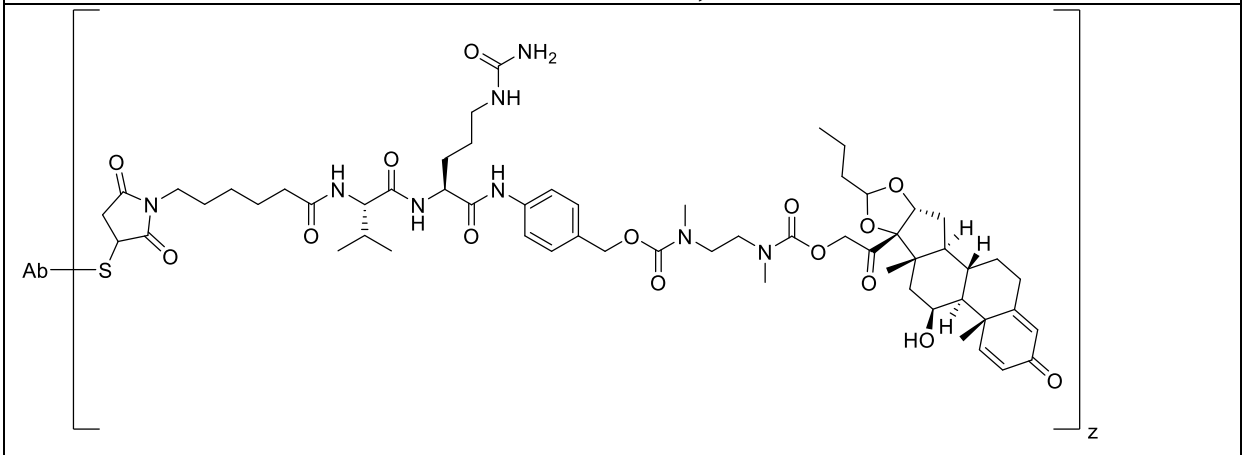

or a stereoisomer or mixture of stereoisomers thereof;

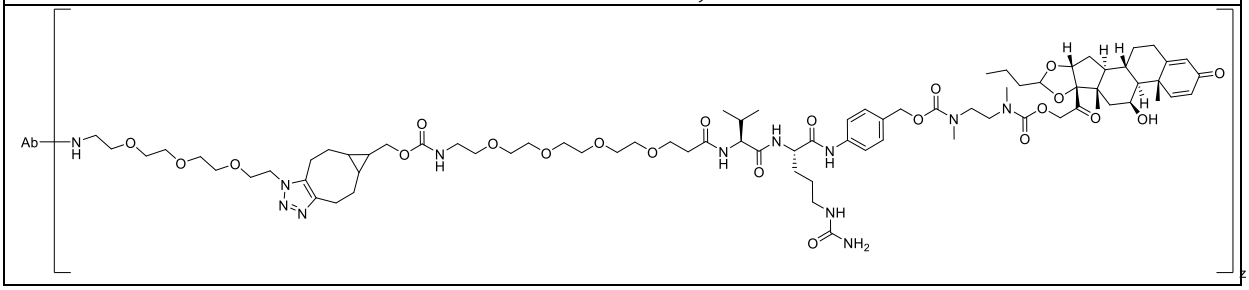

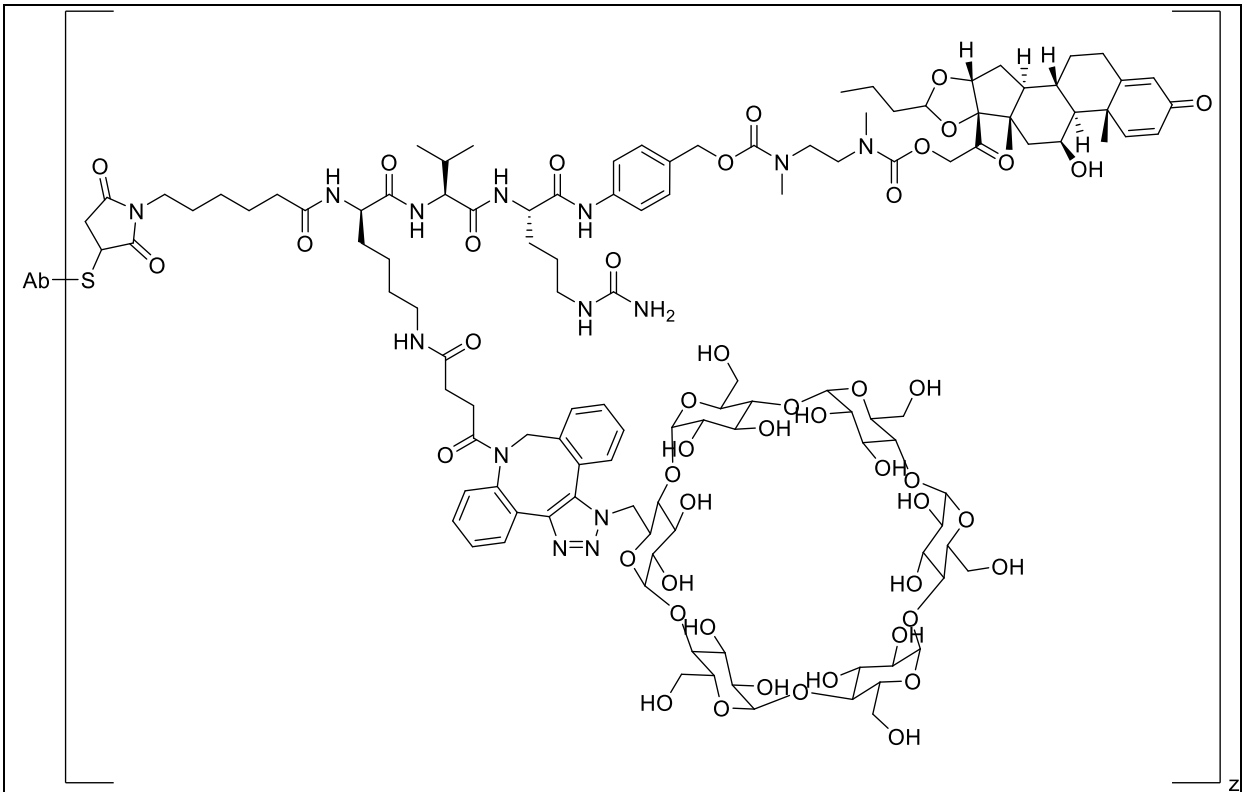

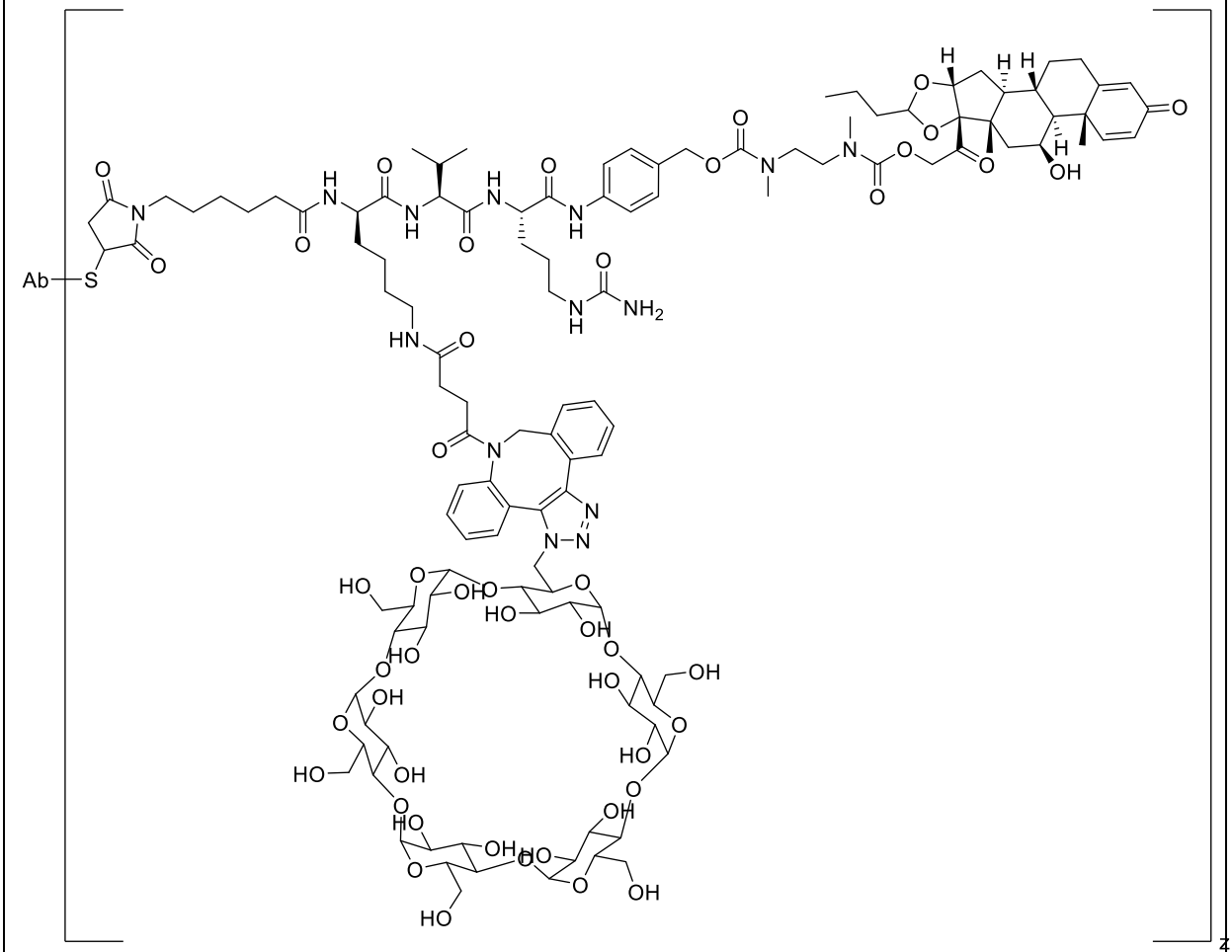

or a mixture thereof

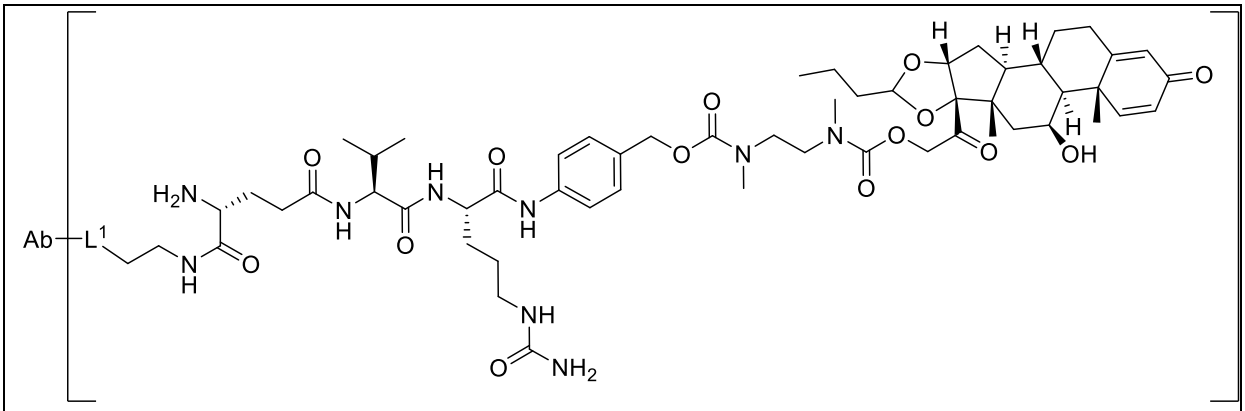

where L^1 is a reactive group residue comprising a triazole moiety;

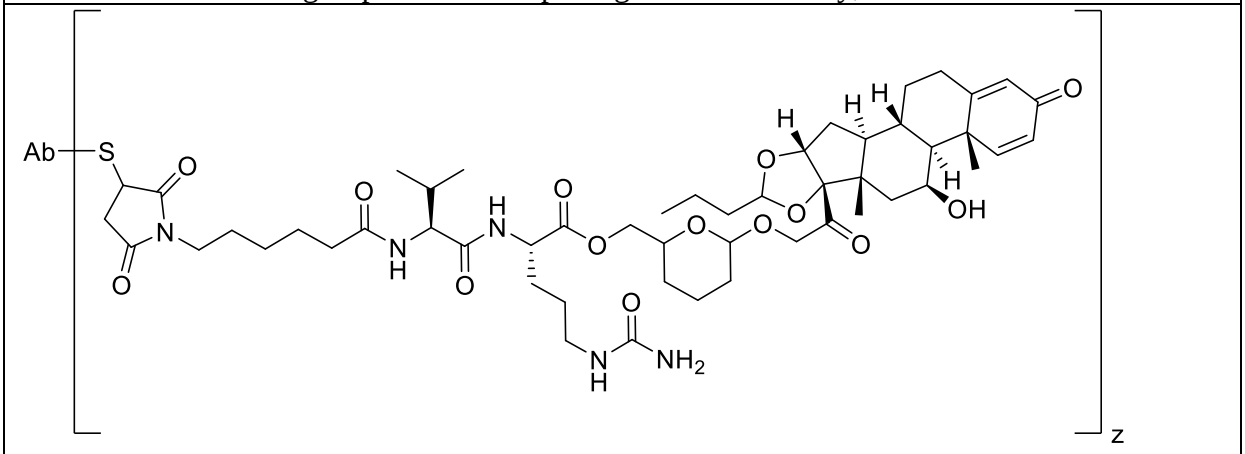

or a stereoisomer or mixture of stereoisomers thereof

where **BA** comprises an antibody or antigen binding fragment having the following structure

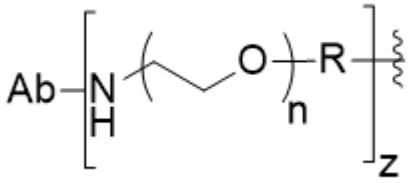

where **Ab** is a monoclonal antibody, polyclonal antibody, antibody fragment, or bispecific antibody; **R** is C_{2-4}-alkylene; and **n** is an integer selected from two to four, inclusive.

75. The compound of claim 74, wherein **Ab** is an antibody or antigen binding fragment thereof that binds macrophage scavenger receptor 1 (MSR1).

76. A compound selected from the group consisting of

2b	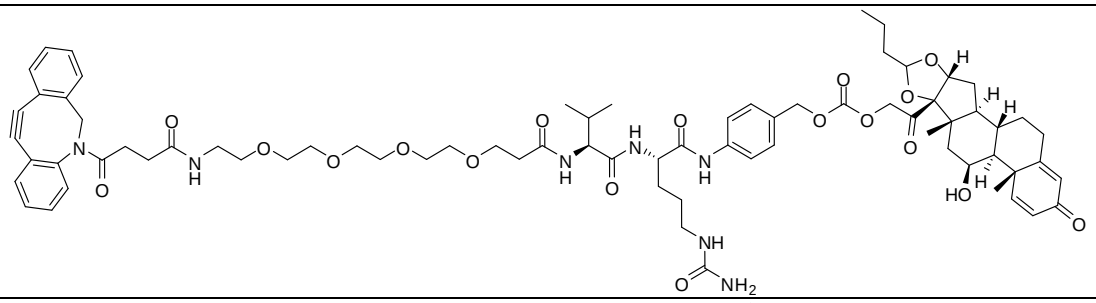
2f	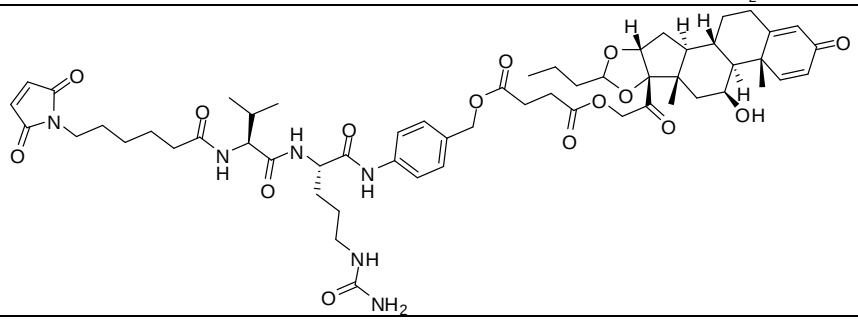
2g	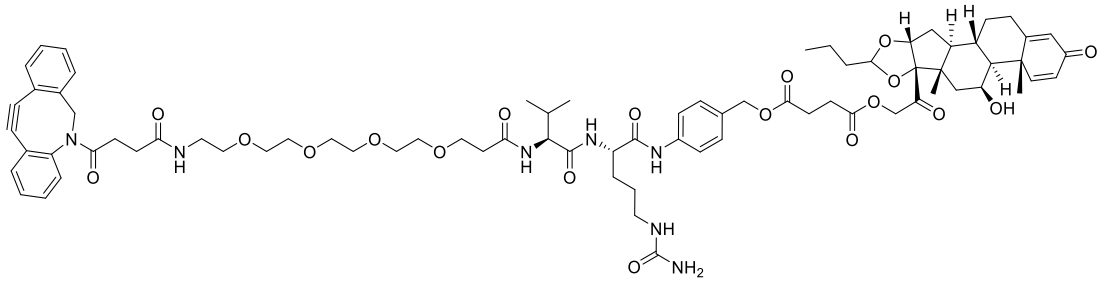
2j	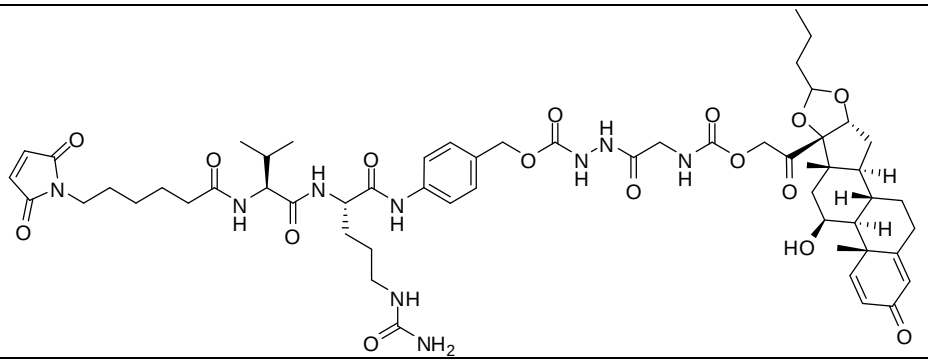
2k	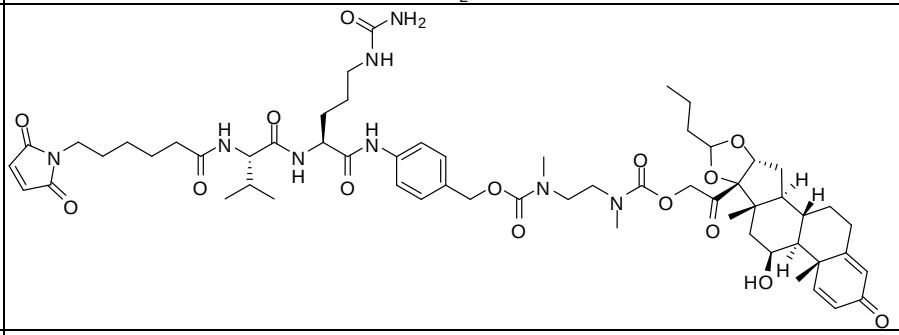
2l	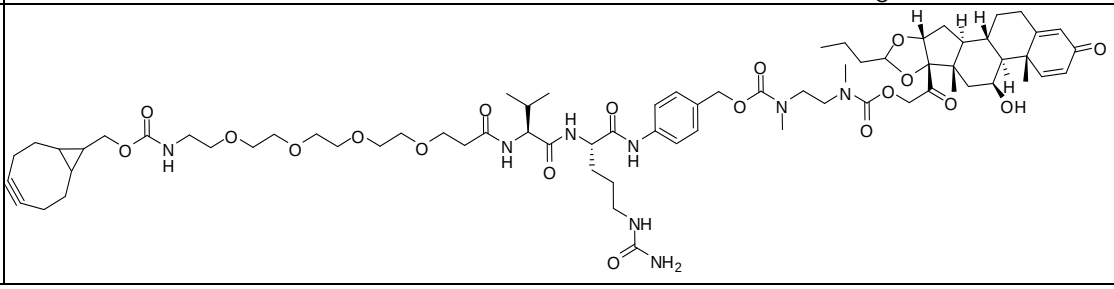

2m	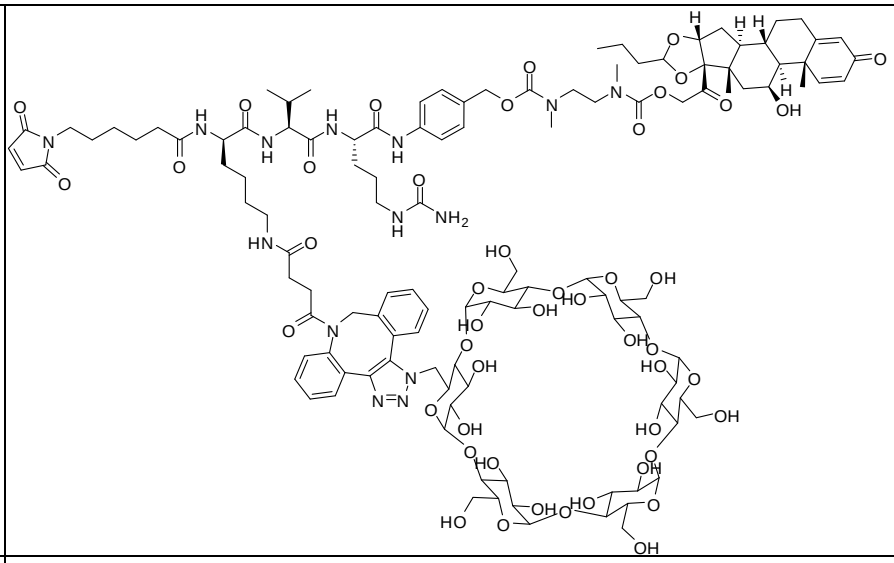
2n	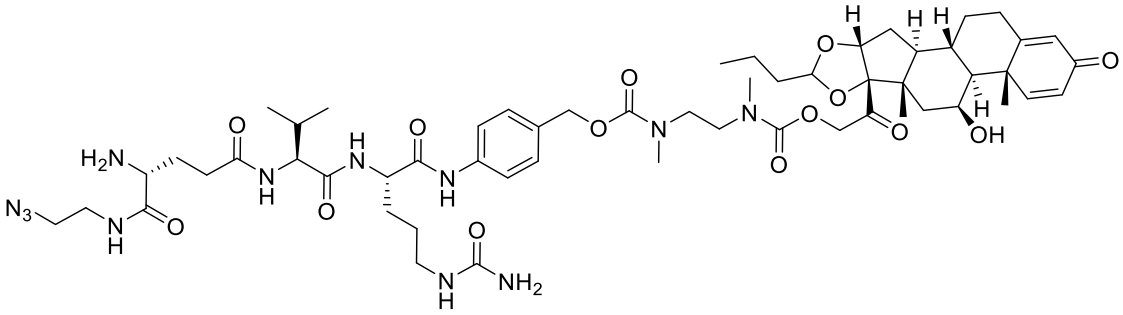 or a mixture thereof
2q	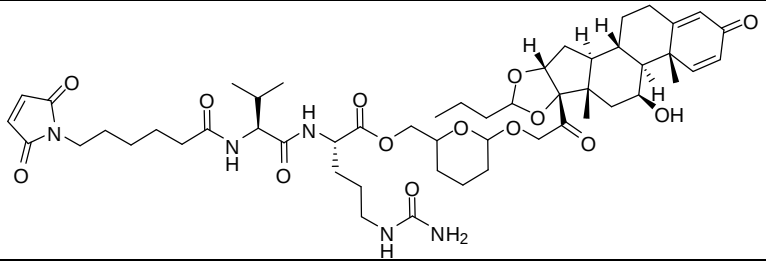
LP1	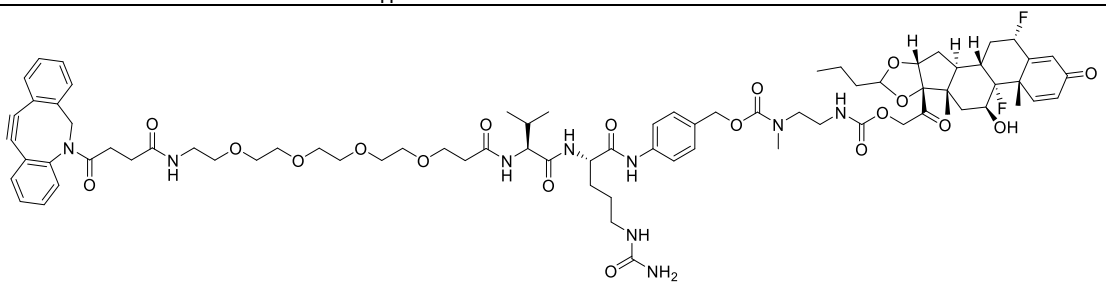
LP2	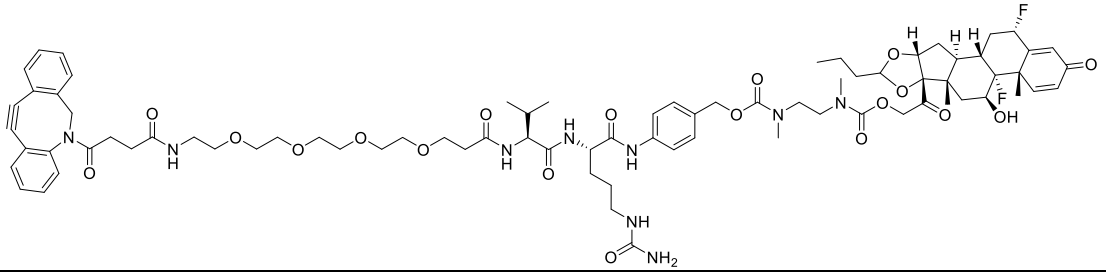

LP3	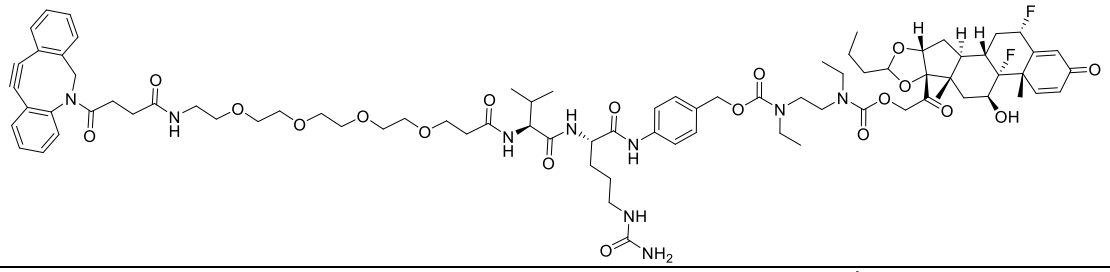
LP4	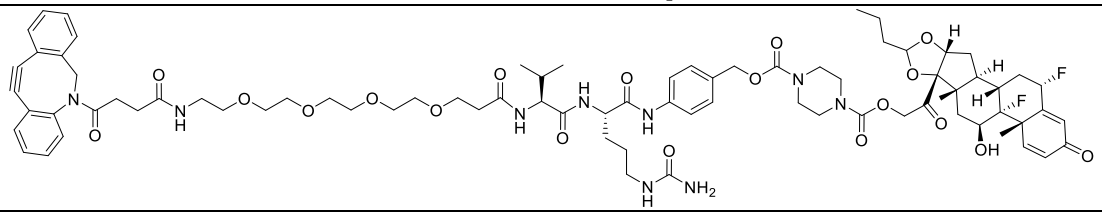
LP5	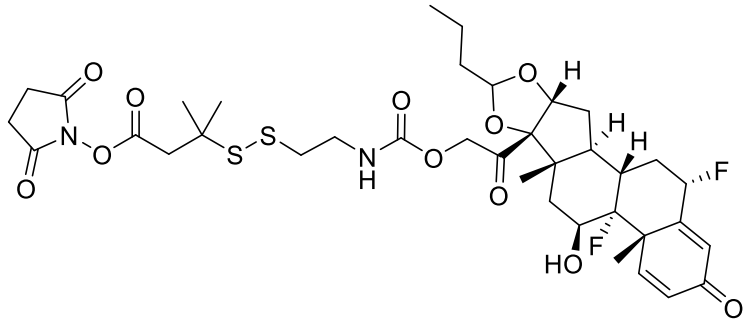
LP6	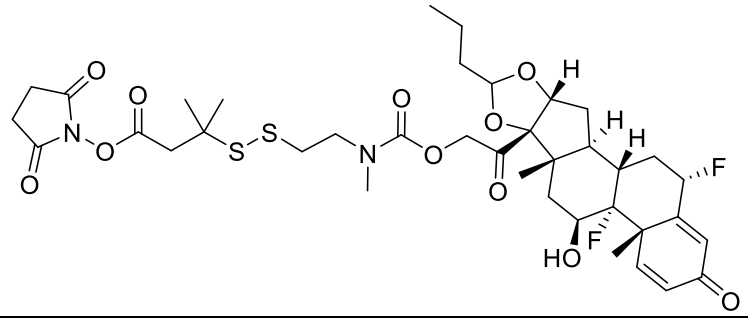
LP7	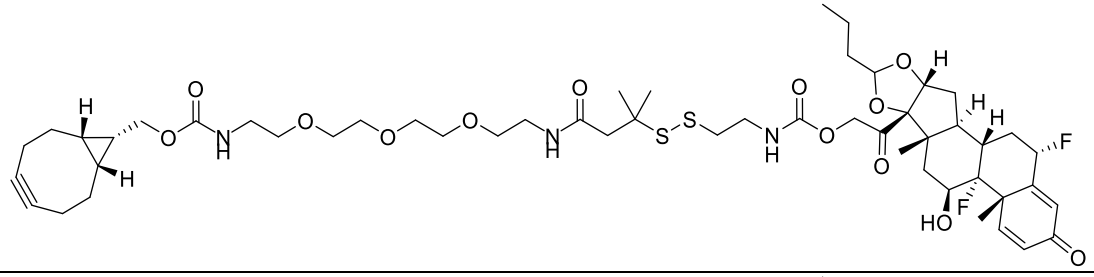
LP8	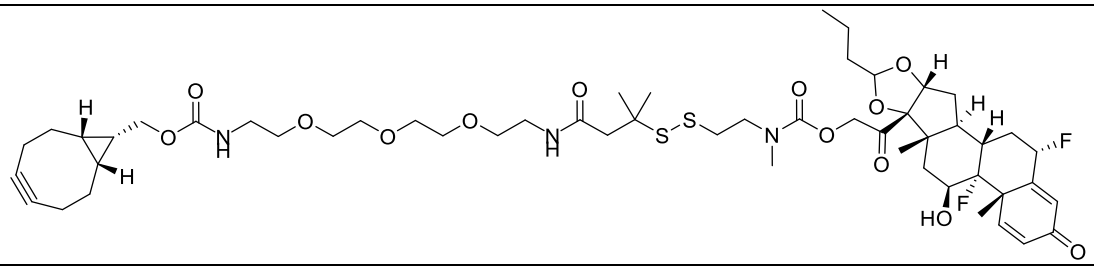

LP12	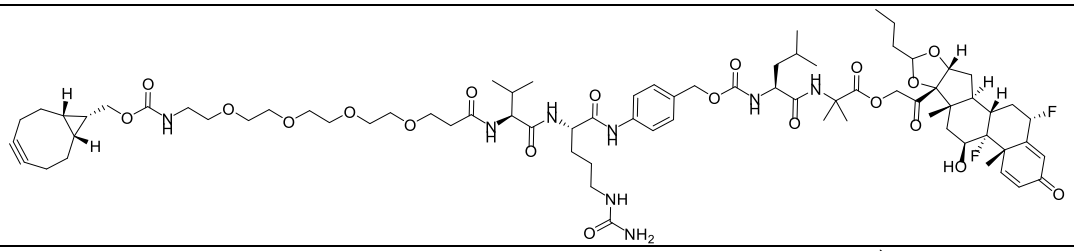
LP13	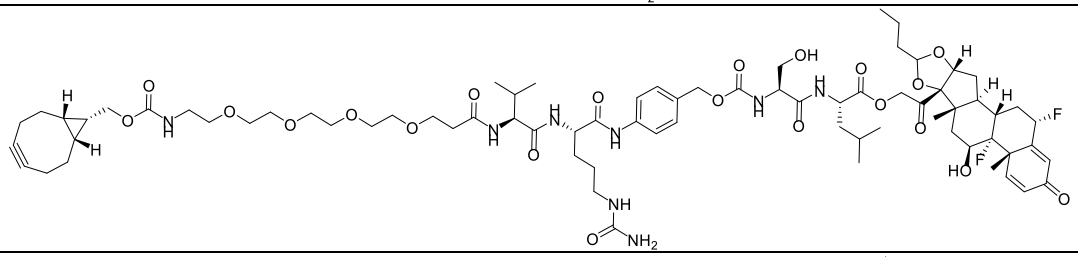
LP20	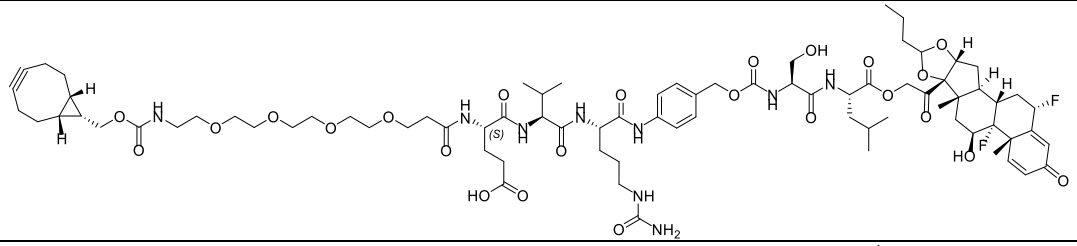
LP21	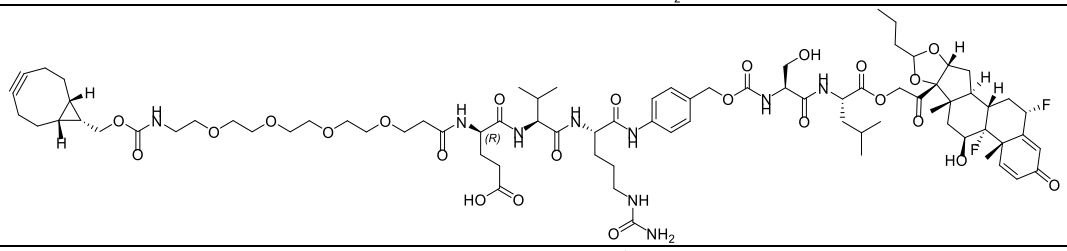
LP24	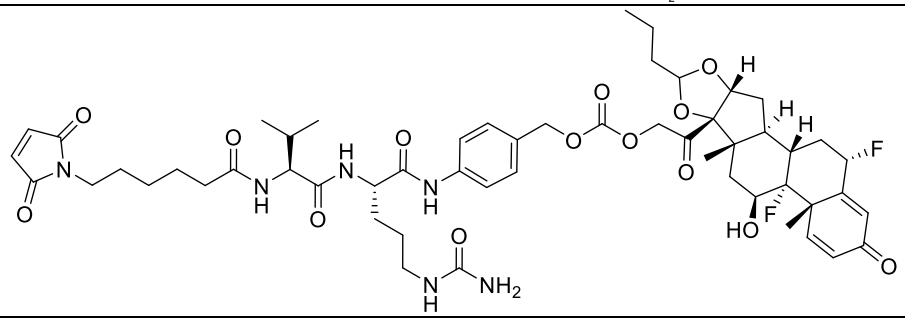
LP25	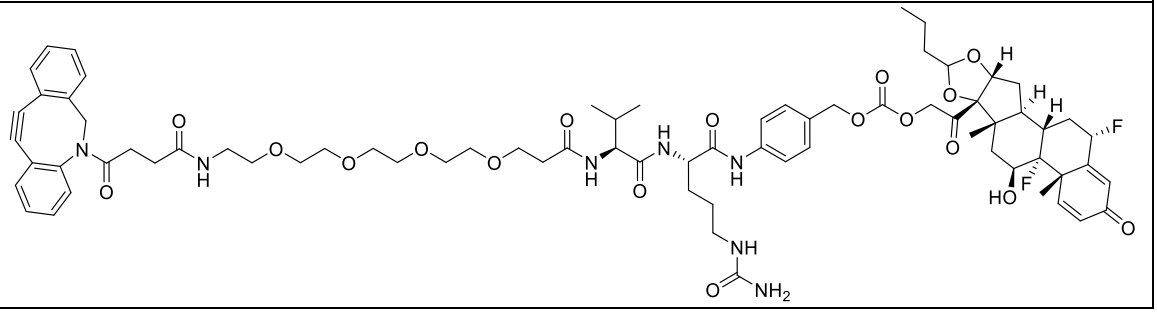

LP26	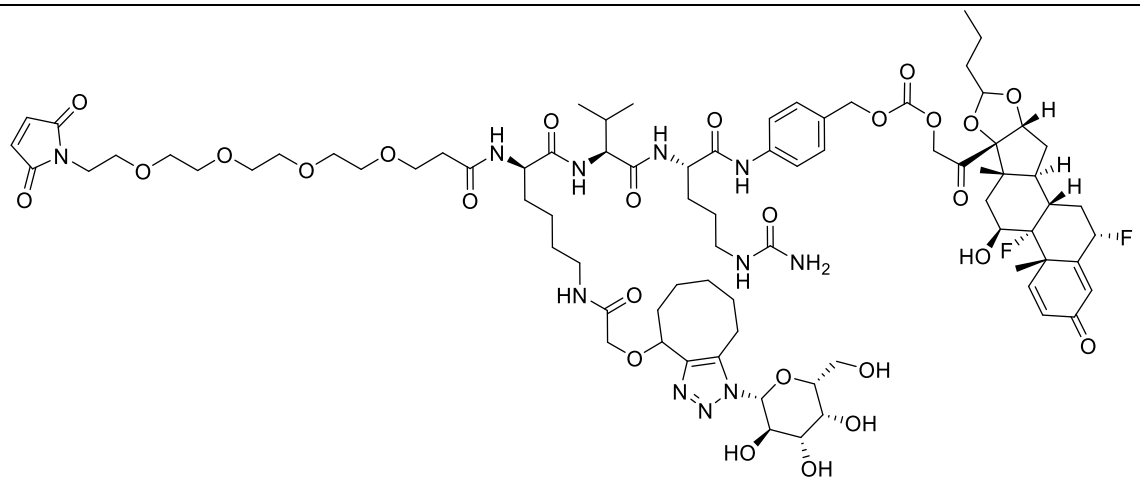
LP27	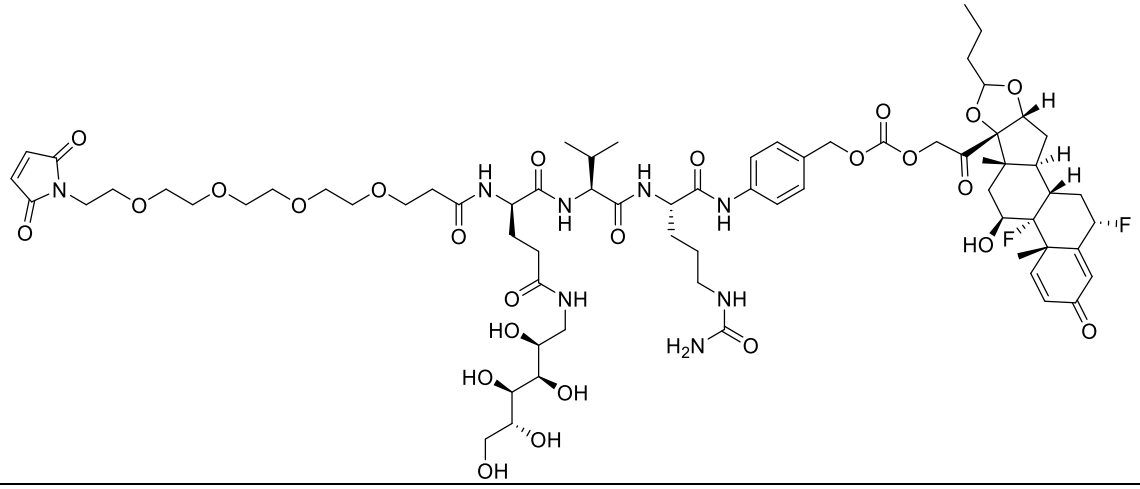
LP28	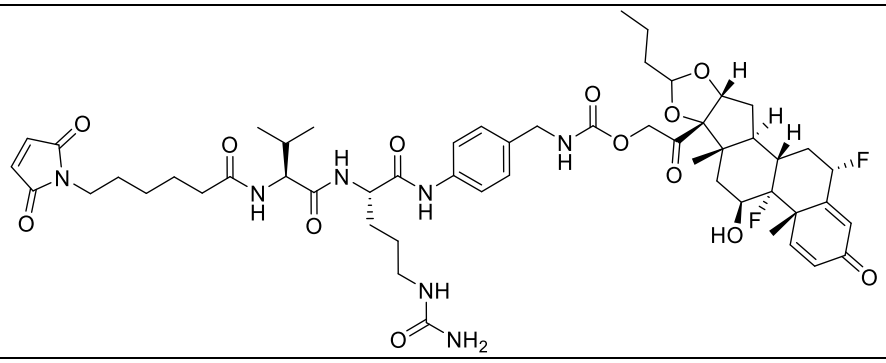
LP29	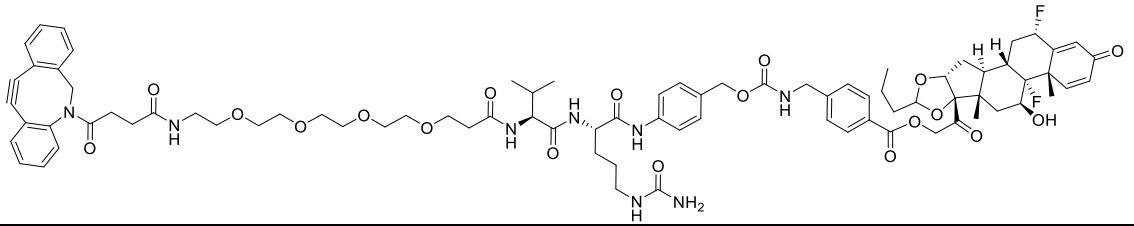
LP30	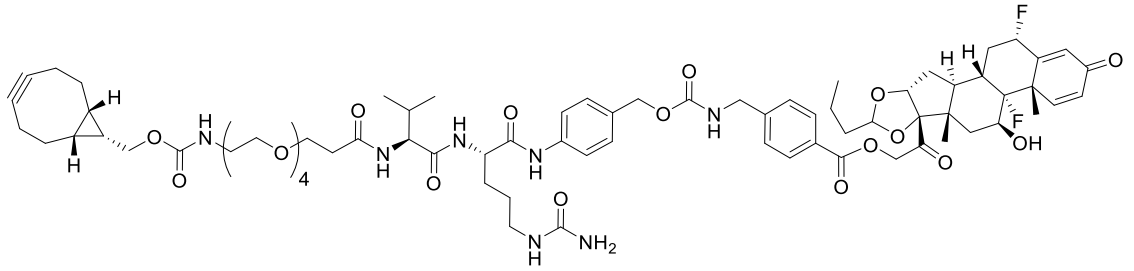 and

LP31	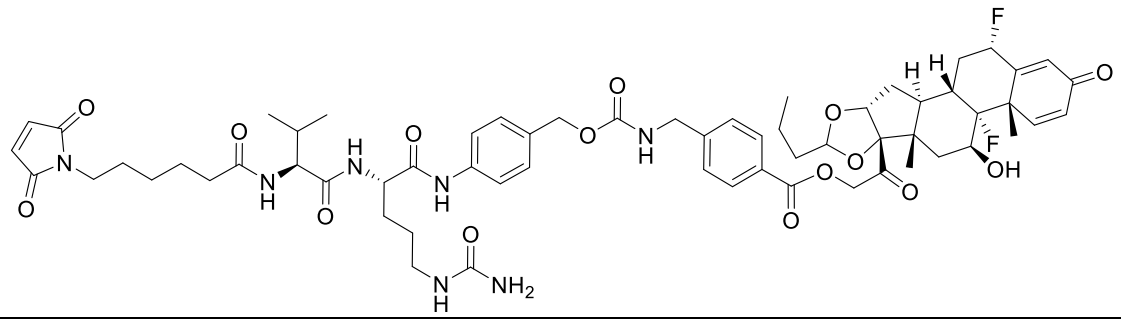

77. A Compound according to Formula (**I**)

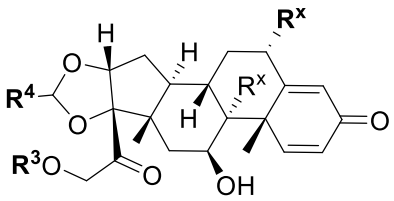

(**I**);

or a pharmaceutically acceptable salt, solvate, or stereoisomer thereof,

wherein

$\mathbf{R^4}$ is alkyl, aryl, arylalkyl, or an N-containing heterocycloalkyl;

a) both $\mathbf{R^x}$ are hydrogen; and

$\mathbf{R^3}$ is -C(O)$\mathbf{R^Z}$; -(C_1-C_{10}-alkylene)-N$\mathbf{R^{50}}$C(O)-(C_1-C_{10}-alkylene)-N$\mathbf{R^{50a}R^{50b}}$; -CH_2NH_2; or

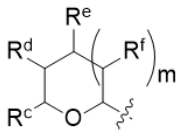

;

$\mathbf{R^Z}$ is -$C_{4\text{-}10}$-alkylene-C(O)OH; -(C_1-C_{10}-alkylene)-N$\mathbf{R^{50}}$C(O)-(C_1-C_{10}-alkylene)-N$\mathbf{R^{50a}R^{50b}}$ where each C_1-C_{10}-alkylene is independently optionally substituted with one or more hydroxy; 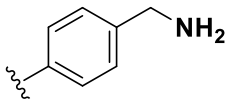 ; or N$\mathbf{R^{15}R^{15a}}$;

$\mathbf{R^{15}}$ is hydrogen or C_1-C_6alkyl and $\mathbf{R^{15a}}$ is -(C_1-C_{10}-alkylene)-SH or -($C_{1\text{-}6}$-alkylene)-C(O)$NHNH_2$; or

b) both $\mathbf{R^x}$ are fluoro; and

$\mathbf{R^3}$ is -C(O)$\mathbf{R^Z}$; -(C_1-C_{10}-alkylene)-N$\mathbf{R^{50}}$C(O)-(C_1-C_{10}-alkylene)-N$\mathbf{R^{50a}R^{50b}}$; -CH_2NH_2; or

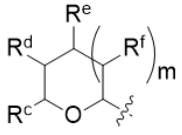

;

$\mathbf{R^Z}$ is -$C_{4\text{-}10}$-alkylene-C(O)OH; -(C_1-C_{10}-alkylene)-N$\mathbf{R^{50}}$C(O)-(C_1-C_{10}-alkylene)-N$\mathbf{R^{50a}R^{50b}}$ where each C_1-C_{10}-alkylene is independently optionally substituted with one or more hydroxy; 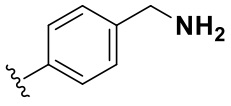 ; or N$\mathbf{R^{16}R^{16a}}$;

$\mathbf{R^{16}}$ is hydrogen or C_1-C_6alkyl and $\mathbf{R^{16a}}$ is -(C_1-C_{10}-alkylene)-SH, -(C_1-C_{10}-alkylene)-NH_2, -(C_1-C_{10}-alkylene)-NH($C_{1\text{-}6}$alkyl), 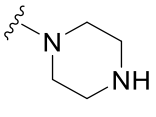 , or -($C_{1\text{-}6}$-alkylene)-C(O)$NHNH_2$; and

each $\mathbf{R^{50}}$, $\mathbf{R^{50a}}$, and $\mathbf{R^{50b}}$ are independently hydrogen or C_1-C_6-alkyl;

one of $\mathbf{R^c}$, $\mathbf{R^d}$, $\mathbf{R^e}$, and $\mathbf{R^f}$ is -$CH_2O\mathbf{R^g}$ and the others are independently hydrogen, -OH, hydroxyalkyl,

-C(O)OH, or -$CH_2O\mathbf{R^g}$, where each $\mathbf{R^g}$ is independently -($C_{1\text{-}6}$-alkylene)-C(O)OH or -($C_{1\text{-}6}$-alkylene)-C(O)O(alkyl); or one of $\mathbf{R^c}$, $\mathbf{R^d}$, $\mathbf{R^e}$, and $\mathbf{R^f}$ is hydroxyalkyl and the others are hydrogen; and

m is zero to one.

78. The Compound of Claim 77, where $\mathbf{R^4}$ is alkyl.

79. The Compound of Claim 77 or 78, where $\mathbf{R^4}$ is in the (*R*)-configuration.

80. The Compound of any one of claims 77-79, where

a) both $\mathbf{R^x}$ are hydrogen; and

$\mathbf{R^3}$ is -C(O)$\mathbf{R^Z}$; -(C_1-C_{10}-alkylene)-N$\mathbf{R^{50}}$C(O)-(C_1-C_{10}-alkylene)-N$\mathbf{R^{50a}R^{50b}}$; or

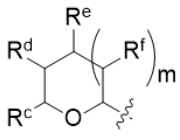 ;

$\mathbf{R^Z}$ is -$C_{4\text{-}10}$-alkylene-C(O)OH; -(C_1-C_{10}-alkylene)-N$\mathbf{R^{50}}$C(O)-(C_1-C_{10}-alkylene)-N$\mathbf{R^{50a}R^{50b}}$ where each C_1-C_{10}-alkylene is independently optionally substituted with one or more hydroxy; or N$\mathbf{R^{15}R^{15a}}$;

$\mathbf{R^{15}}$ is hydrogen or C_1-C_6alkyl and $\mathbf{R^{15a}}$ is -(C_1-C_{10}-alkylene)-SH or -($C_{1\text{-}6}$-alkylene)-C(O)$NHNH_2$; or

b) both $\mathbf{R^x}$ are fluoro; and

$\mathbf{R^3}$ is -C(O)$\mathbf{R^Z}$; -(C_1-C_{10}-alkylene)-N$\mathbf{R^{50}}$C(O)-(C_1-C_{10}-alkylene)-N$\mathbf{R^{50a}R^{50b}}$; or

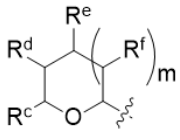

;

$\mathbf{R^Z}$ is -C_{4-10}-alkylene-C(O)OH; -(C_1-C_{10}-alkylene)-N$\mathbf{R^{50}}$C(O)-(C_1-C_{10}-alkylene)-N$\mathbf{R^{50a}R^{50b}}$ where each C_1-C_{10}-alkylene is independently optionally substituted with one or more hydroxy; or N$\mathbf{R^{16}R^{16a}}$;

$\mathbf{R^{16}}$ is hydrogen or C_1-C_6alkyl and $\mathbf{R^{16a}}$ is -(C_1-C_{10}-alkylene)-SH, -(C_1-C_{10}-alkylene)-NH_2, -(C_1-C_{10}-alkylene)-NH(C_{1-6}alkyl), 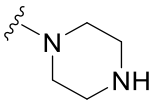

, or -(C_{1-6}-alkylene)-C(O)$NHNH_2$.

81. The Compound of any one of Claims 77-79, where $\mathbf{R^3}$ is -C(O)$\mathbf{R^Z}$ and R^Z is

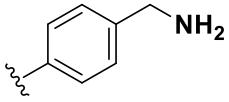

or -CH_2NH_2.

82. The Compound of any one of Claims 77-80, where $\mathbf{R^3}$ is -C(O)$\mathbf{R^Z}$.

83. The Compound of Claim 82, wherein $\mathbf{R^Z}$ is -C_{4-10}-alkylene-C(O)OH.

84. The Compound of Claim 82, wherein $\mathbf{R^Z}$ is -(C_1-C_{10}-alkylene)-N$\mathbf{R^{50}}$C(O)-(C_1-C_{10}-alkylene)-N$\mathbf{R^{50a}R^{50b}}$ where each C_1-C_{10}-alkylene is independently optionally substituted with one or more hydroxy.

85. The Compound of any one of Claims 77-80, where $\mathbf{R^3}$ is 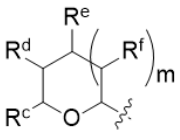

where **m** is one.

86. The Compound of any one of Claims 77-80, where $\mathbf{R^3}$ is 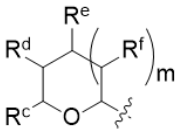

, **m** is one, and one of $\mathbf{R^c}$, $\mathbf{R^d}$, $\mathbf{R^e}$, and $\mathbf{R^f}$ is -$CH_2O\mathbf{R^g}$ and the others are independently hydrogen, -OH, or hydroxyalkyl.

87. The Compound of any one of Claims 77-80, where $\mathbf{R^3}$ is 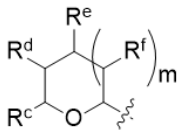, **m** is one, and one of $\mathbf{R^c}$, $\mathbf{R^d}$, $\mathbf{R^e}$, and $\mathbf{R^f}$ is hydroxyalkyl and the others are hydrogen.

88. The Compound of any one of Claims 77-80, where $\mathbf{R^3}$ is -(C_1-C_{10}-alkylene)-N$\mathbf{R^{50}}$C(O)-(C_1-C_{10}-alkylene)-N$\mathbf{R^{50a}R^{50b}}$.

89. The compound of any one of Claims 77-88, where both $\mathbf{R^x}$ are hydrogen.

90. The compound of any one of Claims 77-88, where both $\mathbf{R^x}$ are fluoro.

91. The Compound of any one of Claims 77-80, wherein both $\mathbf{R^x}$ are hydrogen, $\mathbf{R^3}$ is -C(O)$\mathbf{R^Z}$ and $\mathbf{R^Z}$ is N$\mathbf{R^{15}R^{15a}}$.

92. The Compound of Claim 91, where $\mathbf{R^{15}}$ is hydrogen.

93. The Compound of any one of Claims 77-80, where both $\mathbf{R^x}$ are fluoro, $\mathbf{R^3}$ is -C(O)$\mathbf{R^Z}$ and $\mathbf{R^Z}$ is N$\mathbf{R^{16}R^{16a}}$.

94. The Compound of Claim 93, where $\mathbf{R^{16}}$ is hydrogen.

95. A compound selected from the group consisting of

1e	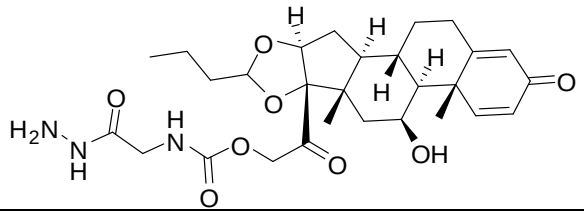
1g	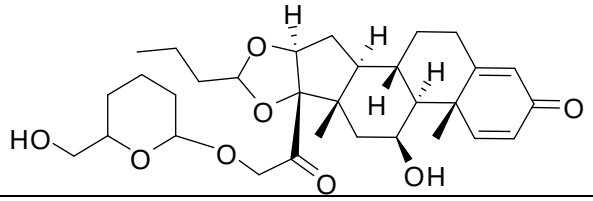
1h	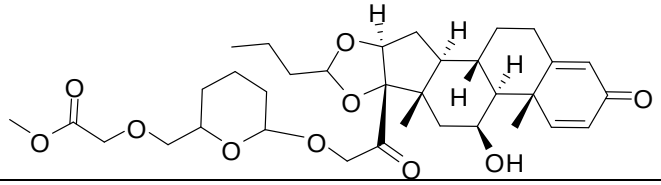

101a	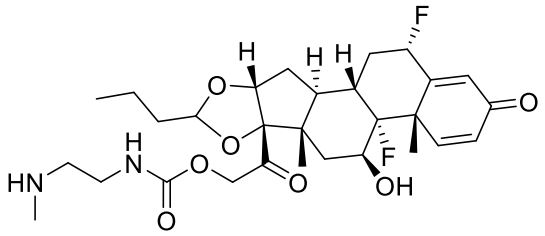
101b	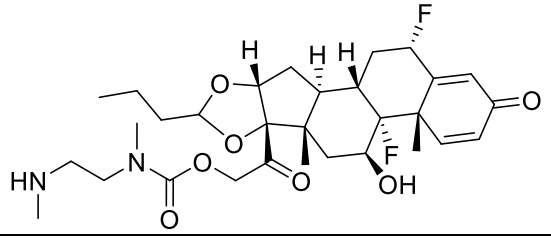
101c	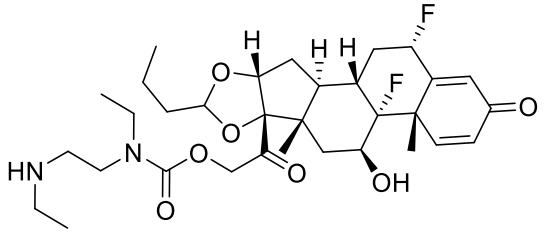
101d	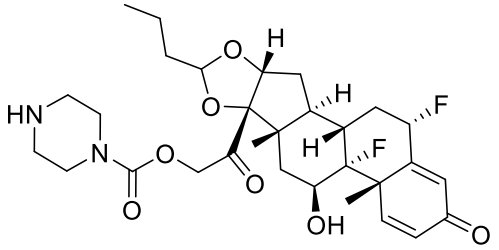
102c	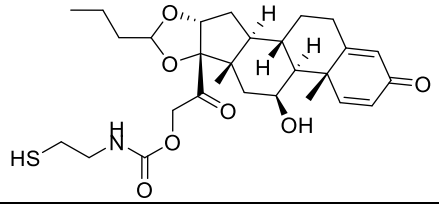
102d	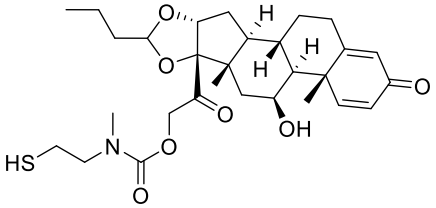
102e	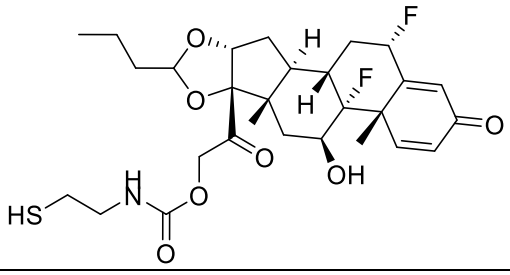

102f	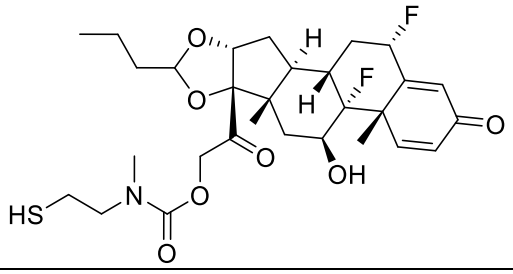
104a	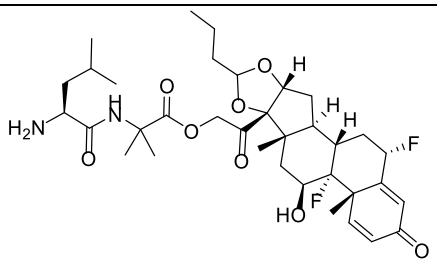
104b	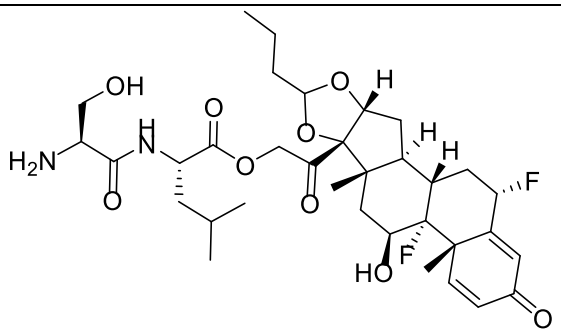
105a	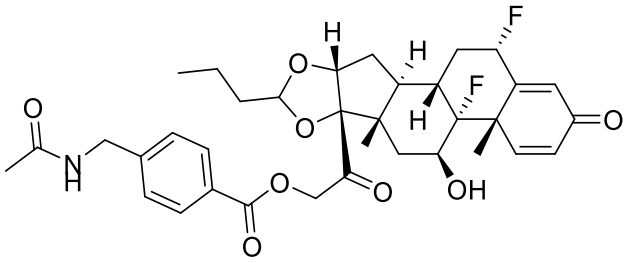 and
105b	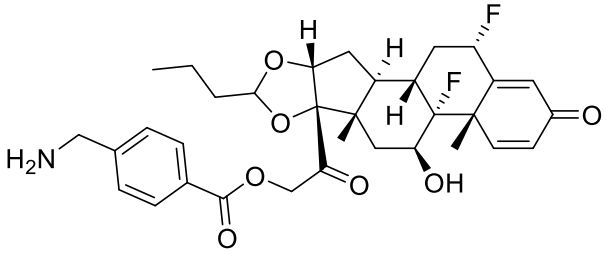 ; or

a pharmaceutically acceptable salt, solvate, or stereoisomer thereof.

96. A Compound selected from the group consisting of

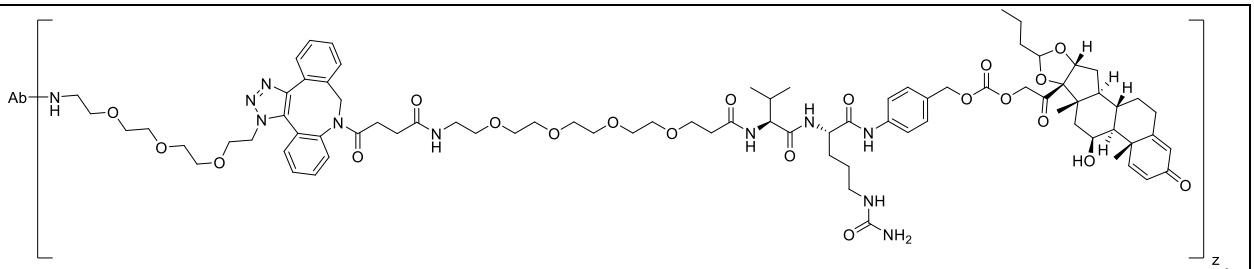

and

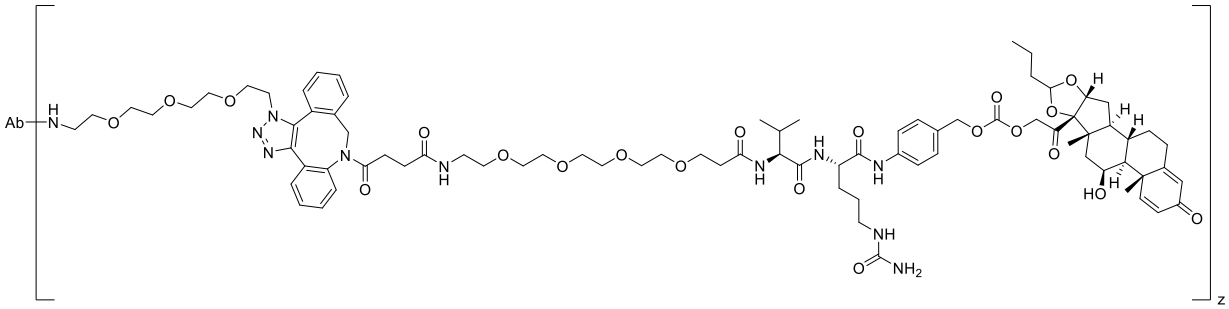

or a mixture thereof;

where **Ab** is a monoclonal antibody, polyclonal antibody, antibody fragment, or bispecific antibody; or a pharmaceutically acceptable salt, solvate, or stereoisomer thereof.

97. A Compound according to one of the following formulae

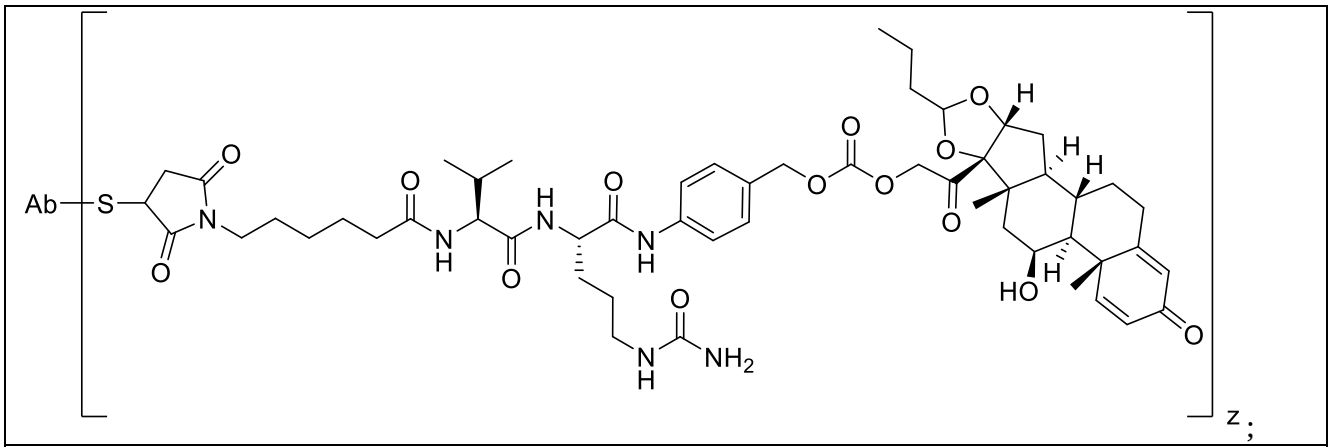

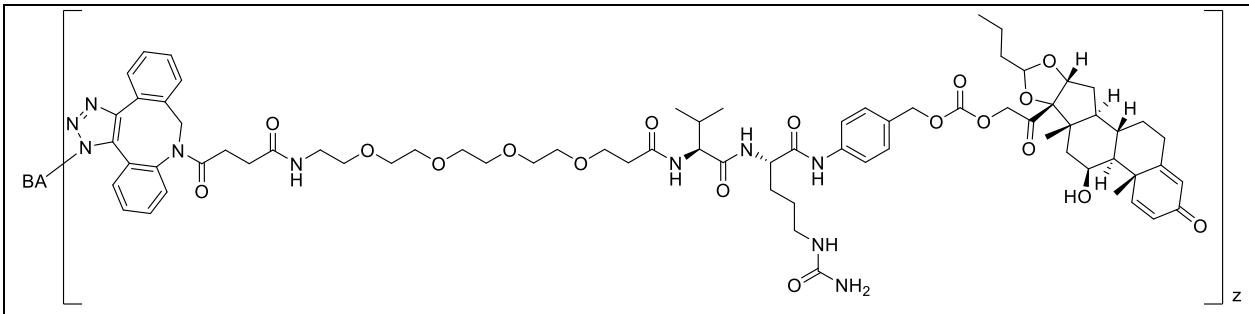

or a mixture thereof;

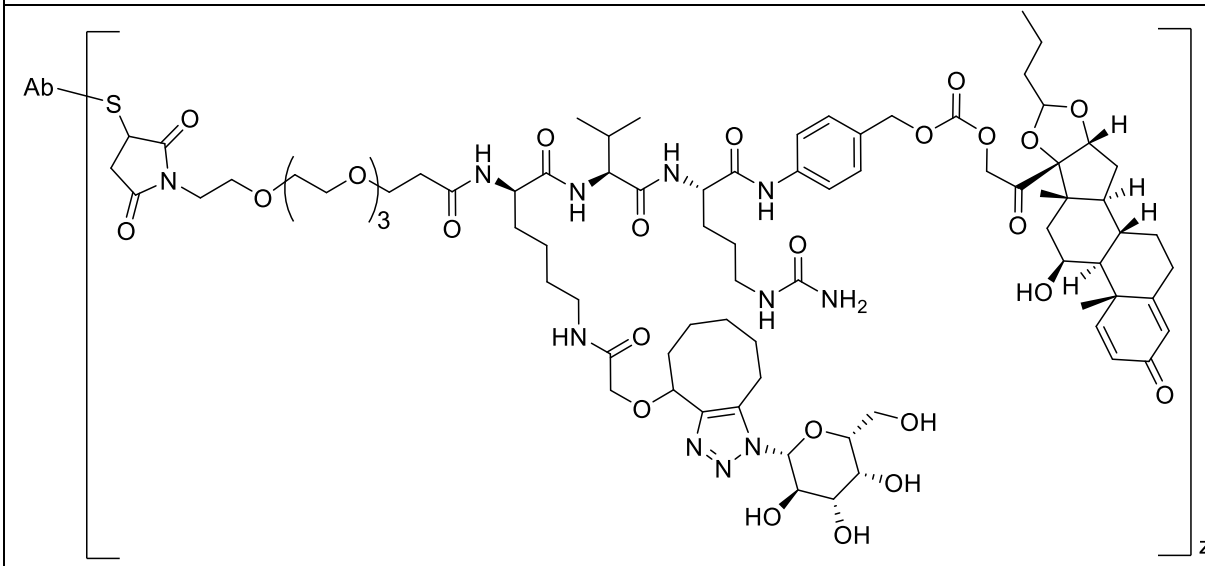

;

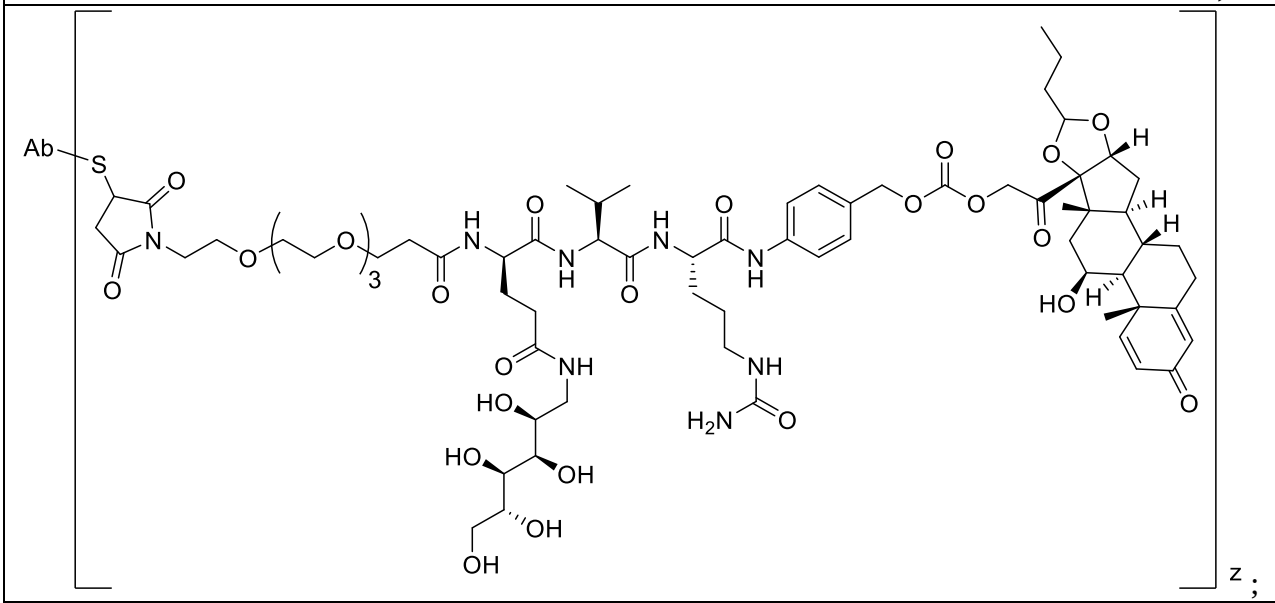

;

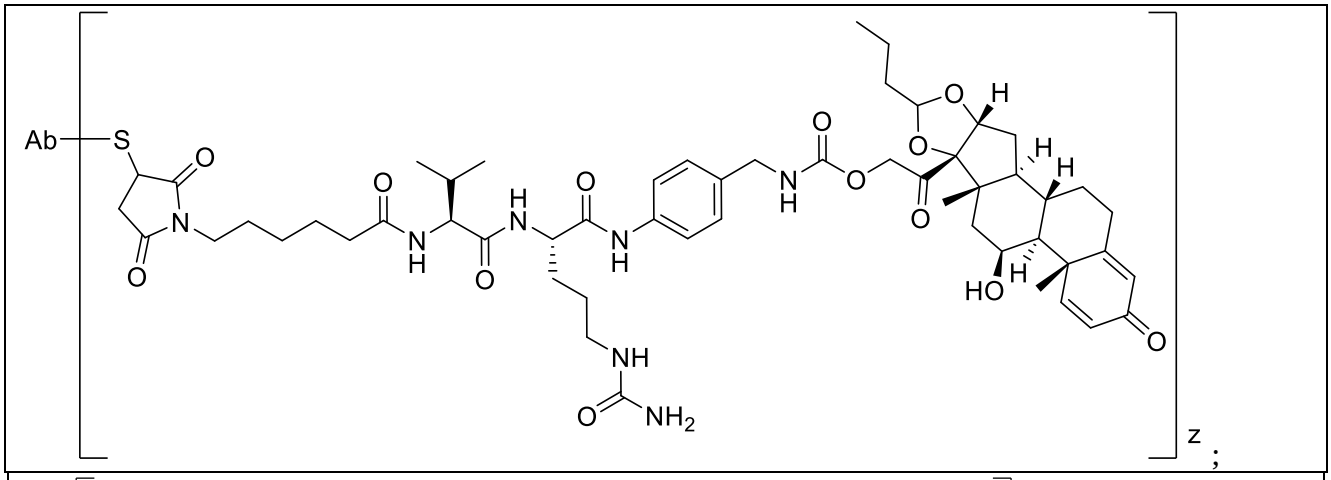

;

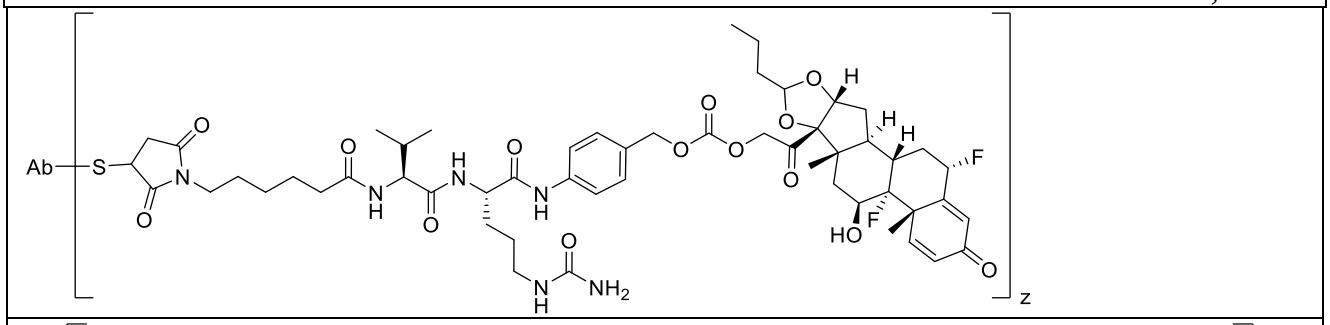

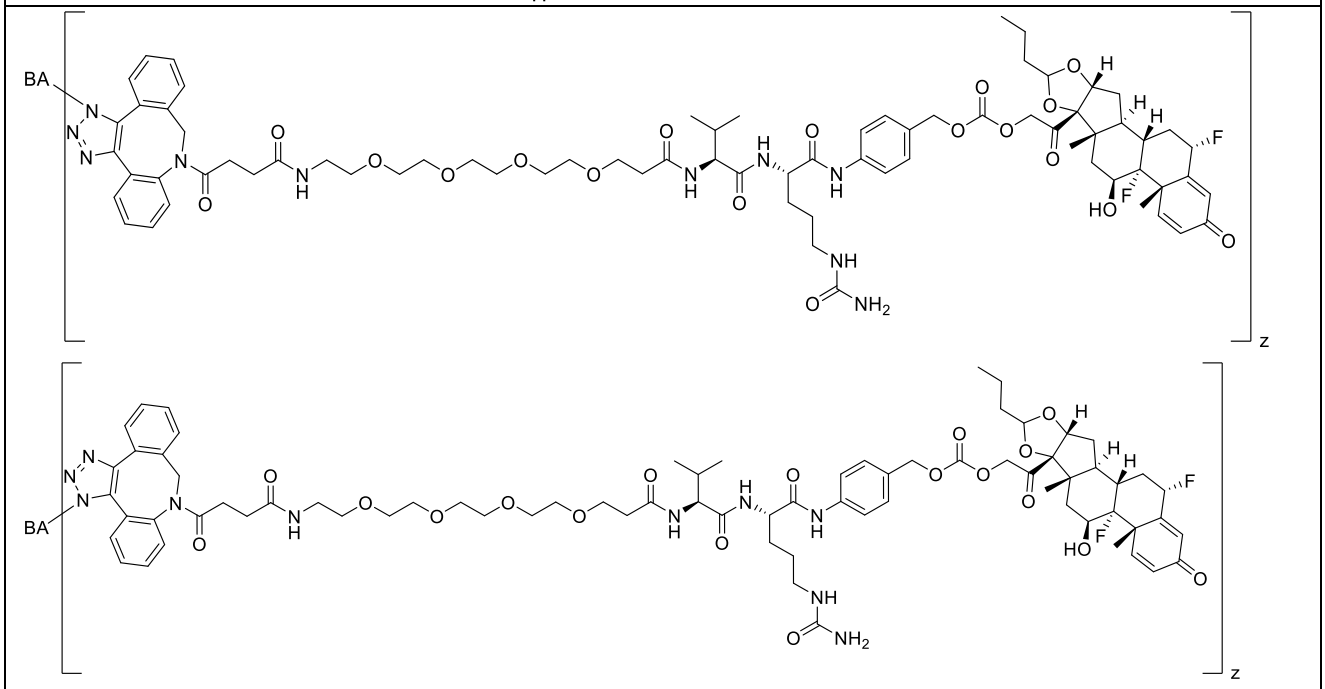

or a mixture thereof

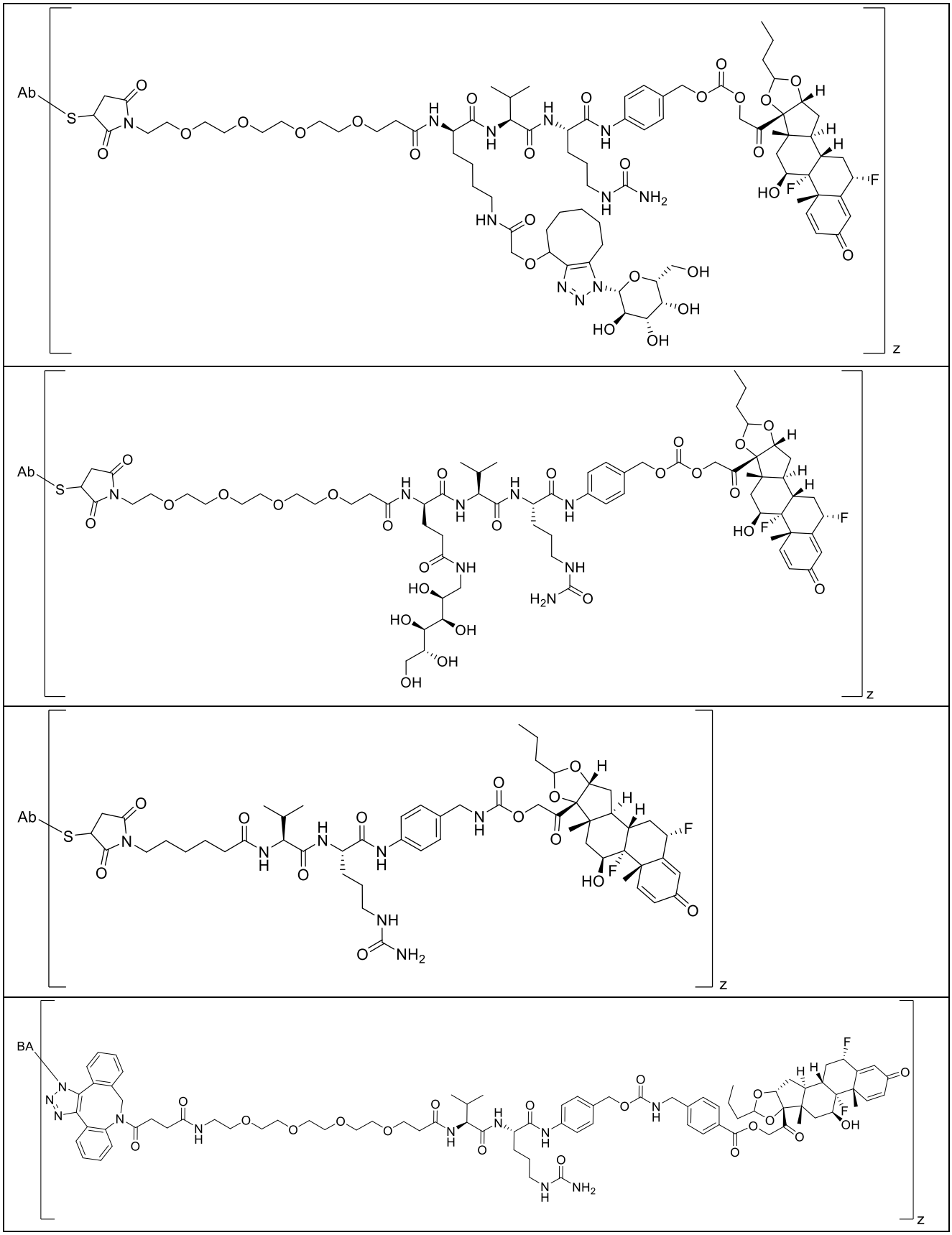

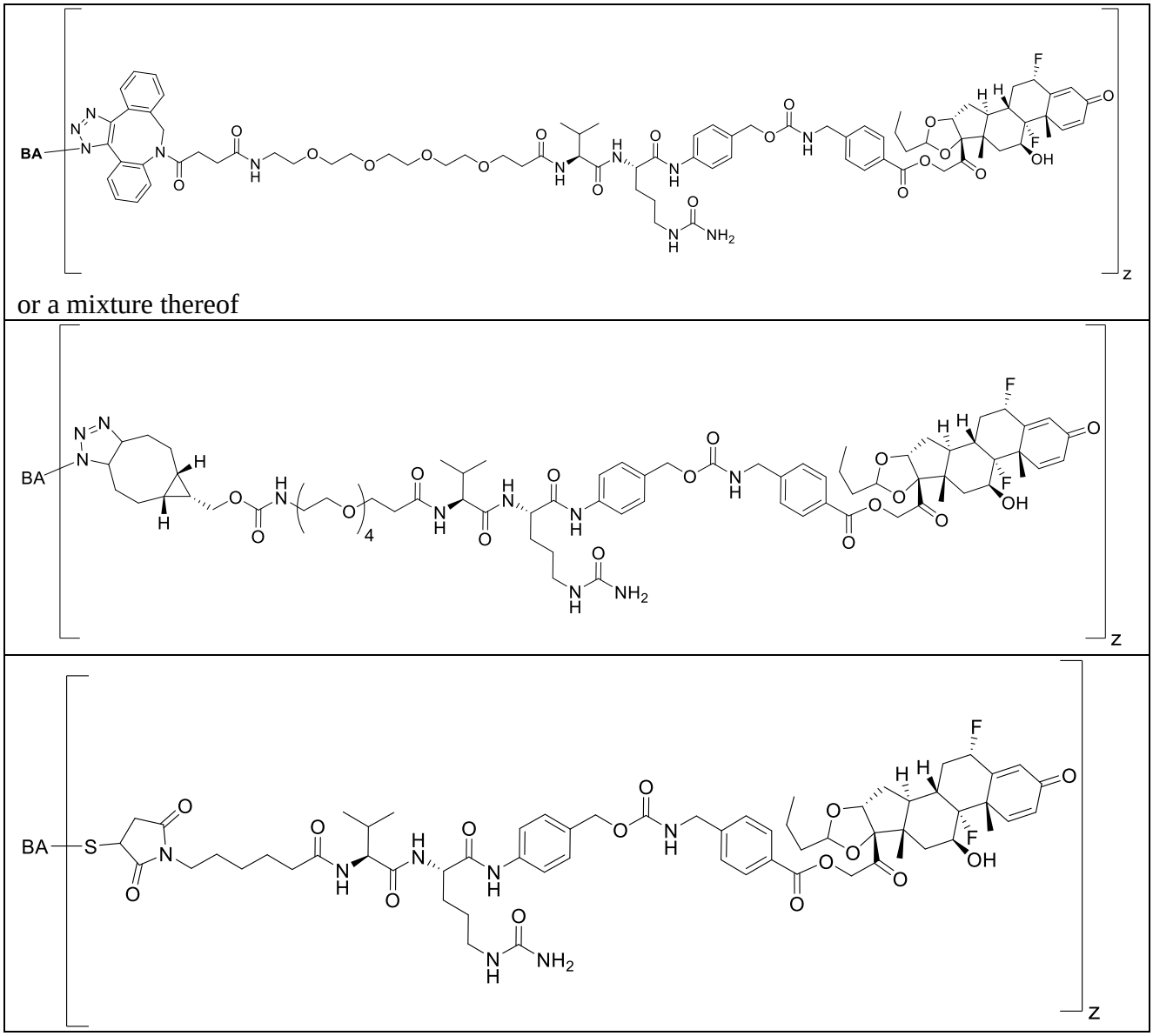

or a mixture thereof

where **BA** comprises an antibody or antigen binding fragment having the following structure

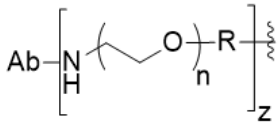

where **Ab** is a monoclonal antibody, polyclonal antibody, antibody fragment, or bispecific antibody; **R** is C_{2-4}-alkylene; and **n** is an integer selected from two to four, inclusive.

98. The compound of claim 96 or 97, wherein **Ab** or **BA** is an antibody or antigen binding fragment that binds macrophage receptor 1 (MSR1).

99. Use of a compound of Formula (III) of any one of claims 1, 63, or 68-75, or the compound of any one of claims 96-98 in the manufacture of a medicament for the treatment of

a disease, disorder, or condition associated with glucocorticoid receptor signaling wherein the disease, disorder, or condition, is an inflammatory disease, disorder, or condition.

100. The use of claim 99, wherein side effects associated with administration of an unconjugated steroid payload of said compound are reduced.

101. The Compound of claim 1, wherein for the Compound of Formula (**III**), **L** is -$\mathbf{L^1}$-$\mathbf{L^2}$-$\mathbf{L^3}$)$_{0\text{-}1}$-; **SP** is -C(O)-C_1-C_{10}-alkylene-C(O)-; and $\mathbf{L^3}$ is 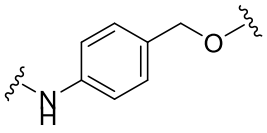 where the -NH- group is attached to $\mathbf{L^2}$.

102. A Compound selected from the group consisting of

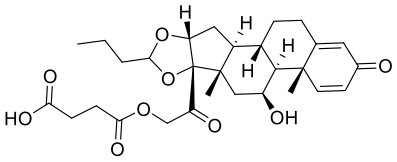

1c

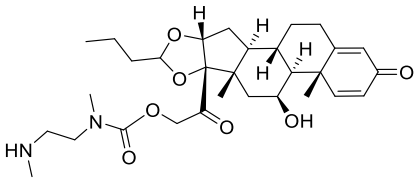

1d

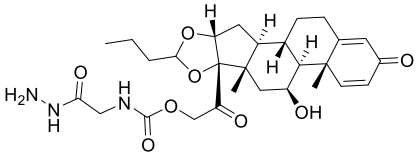

1e

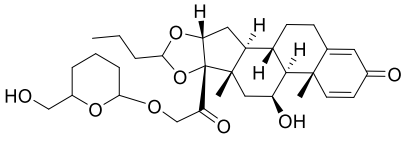

1g

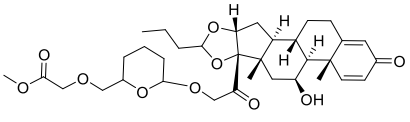

1h

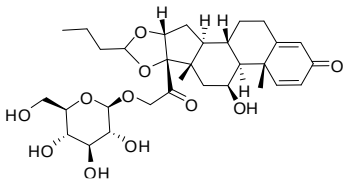

1i

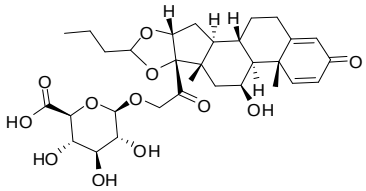

1j

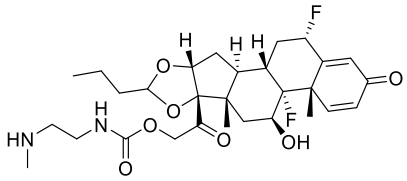

101a

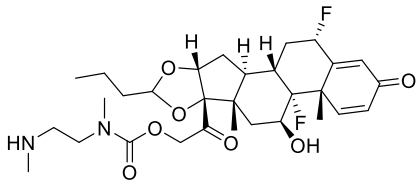

101b

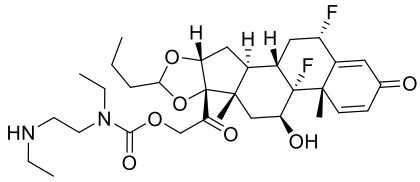

101c

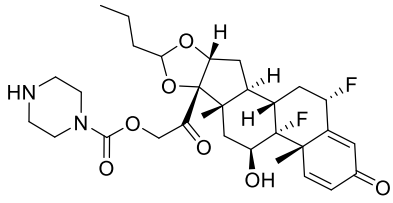

101d

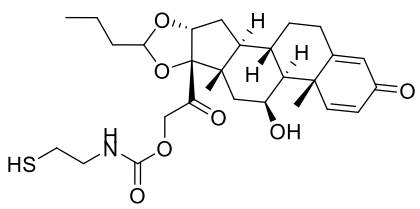

102c

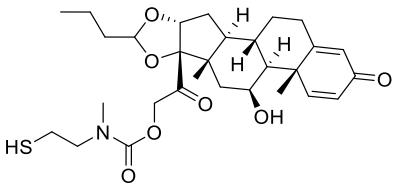

102d

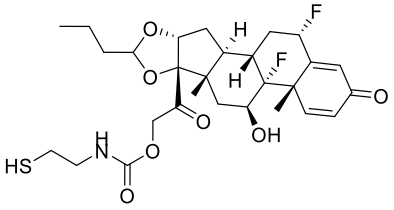

102e

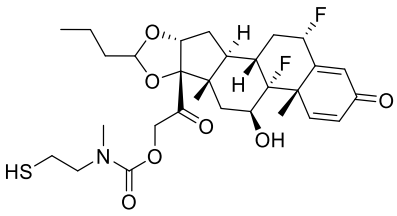

102f

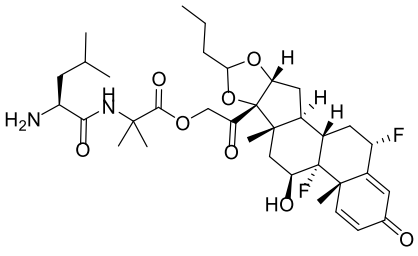

104a and

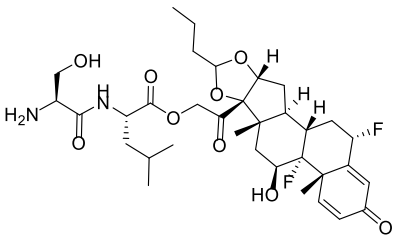

104b

or a pharmaceutically acceptable salt, solvate, or stereoisomer thereof.

103. A Compound selected from the group consisting of

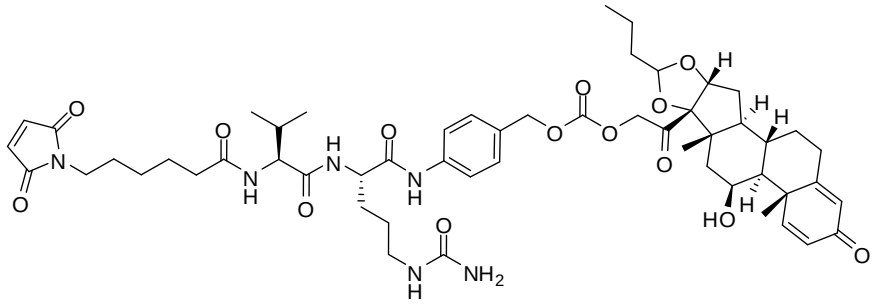

2a

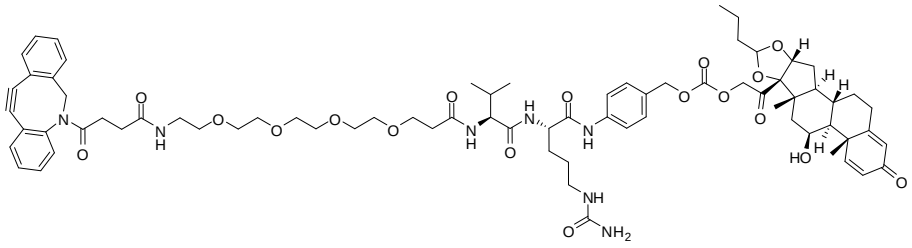

2b

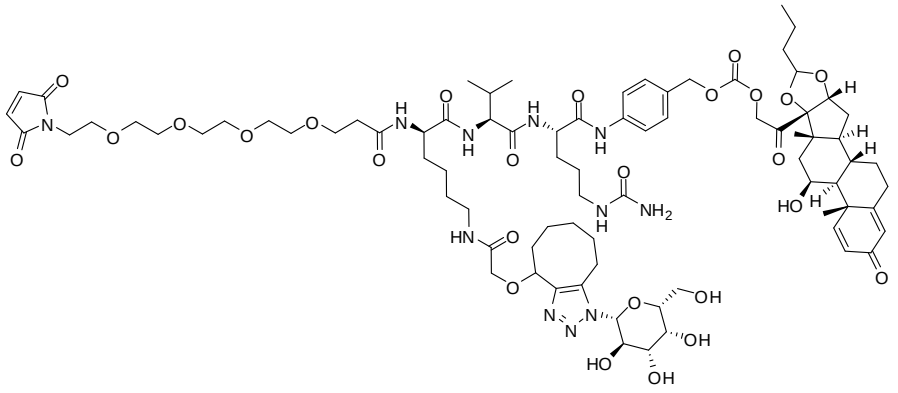

2c

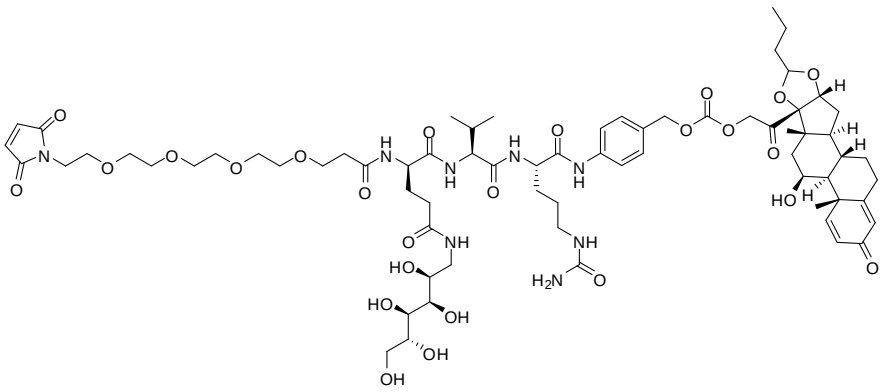

2d

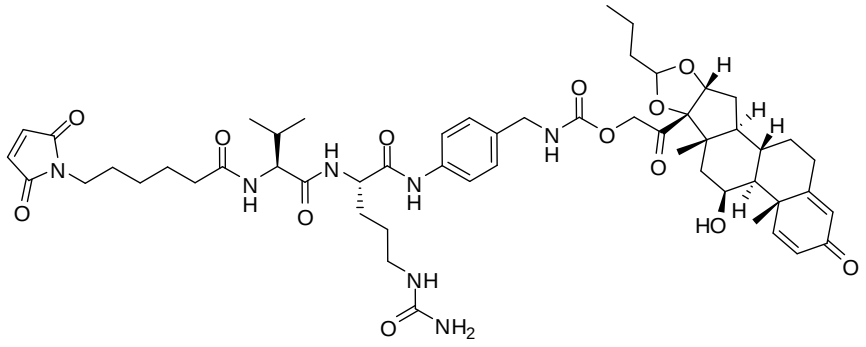

2e

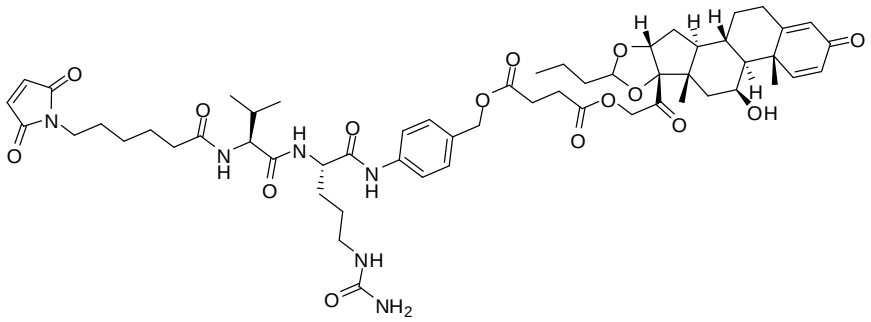

2f

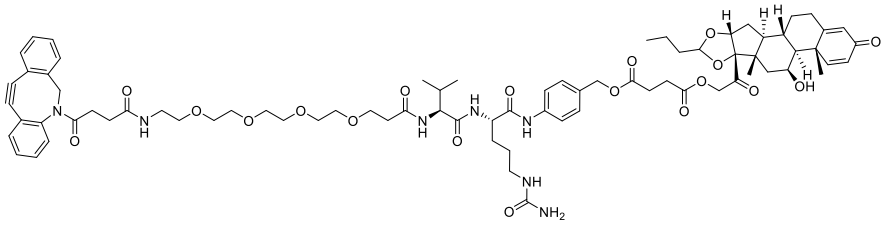

2g

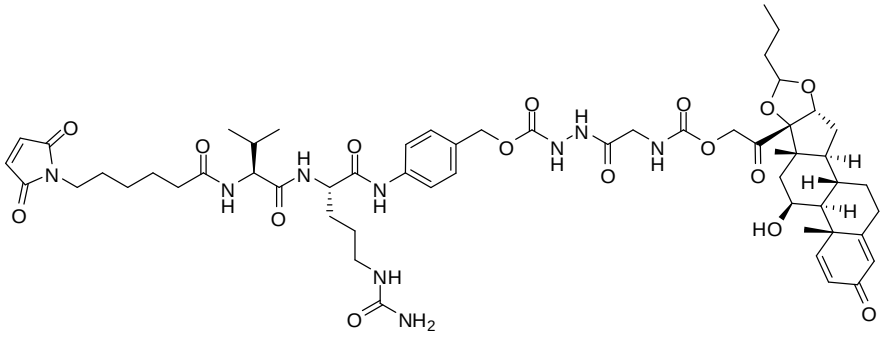

2j

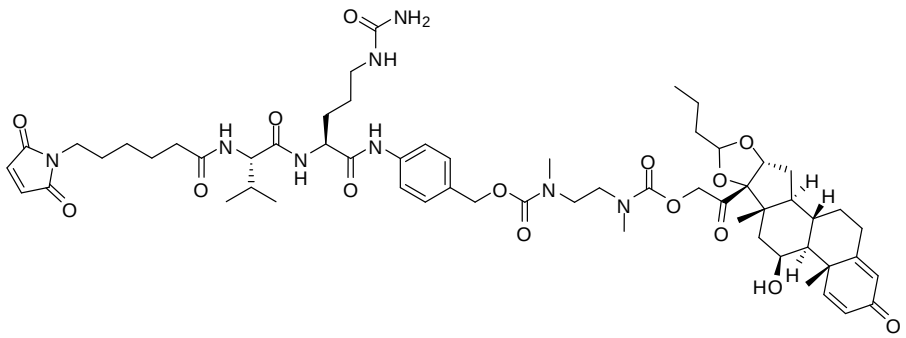

2k

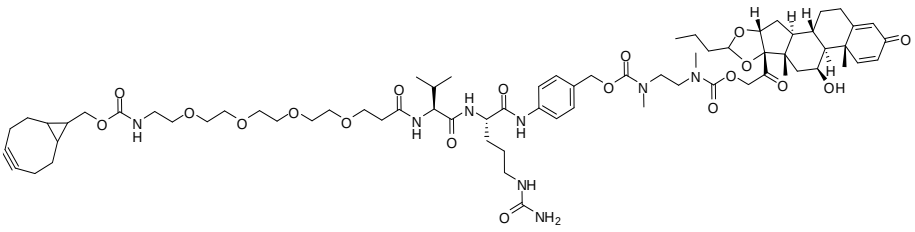

2l

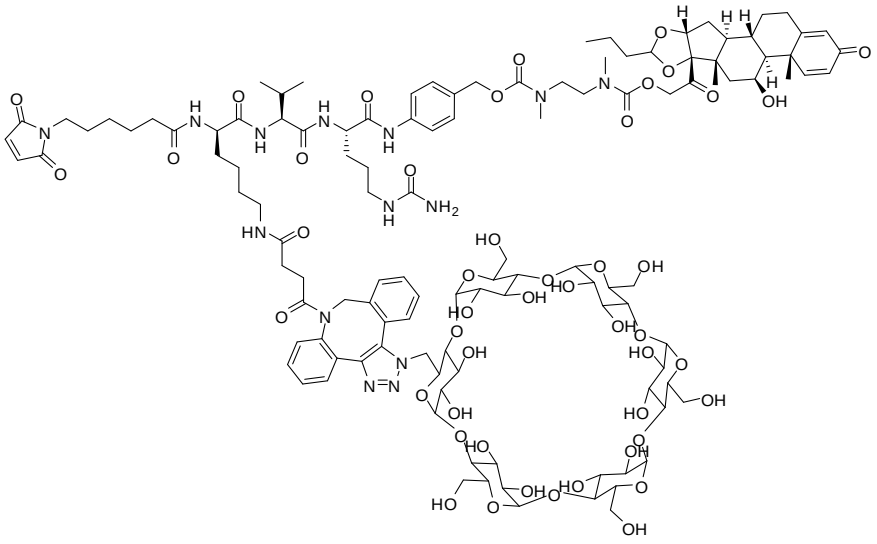

2m

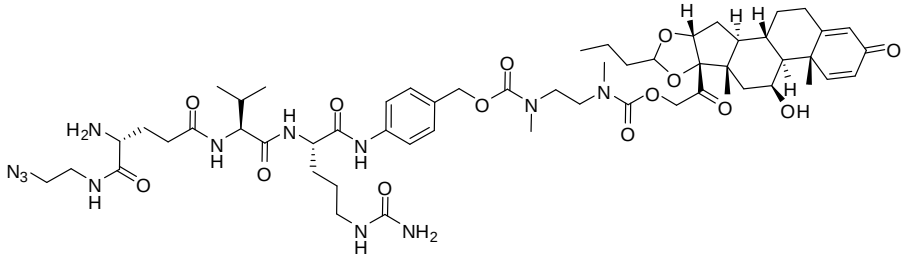

2n

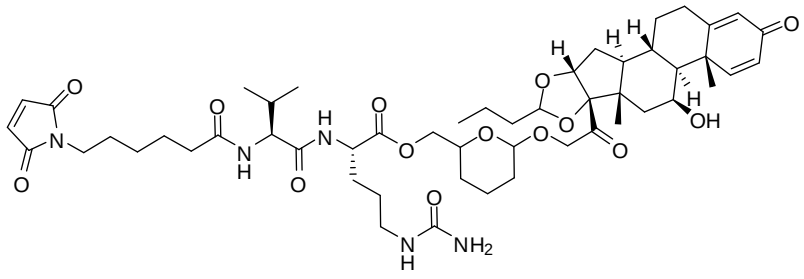

2q

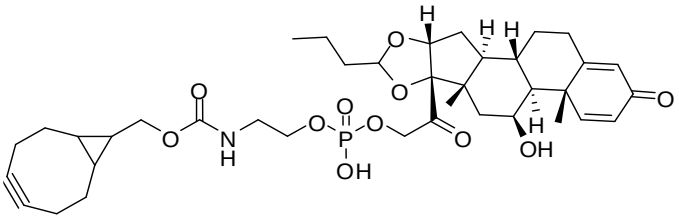

2r

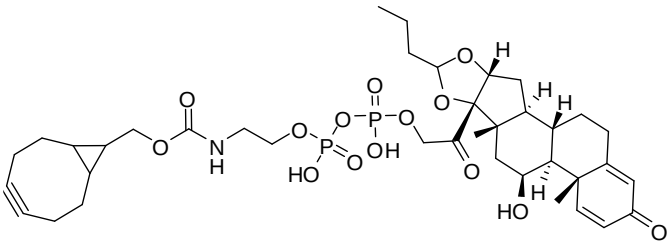

2s

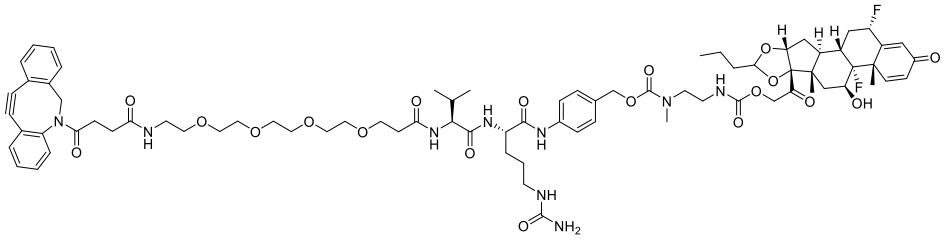

LP1

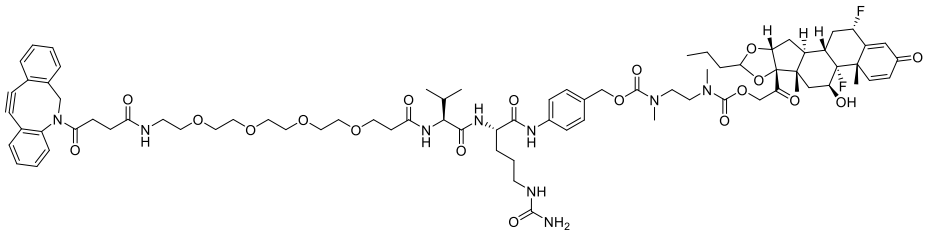

LP2

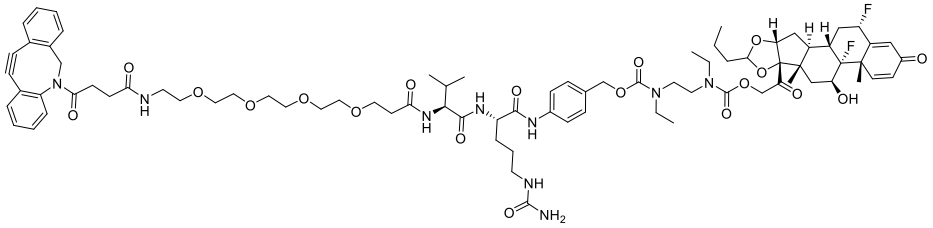

LP3

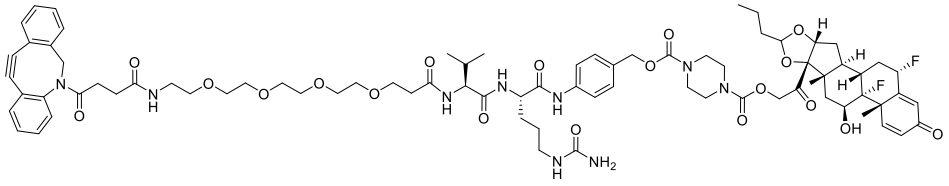

LP4

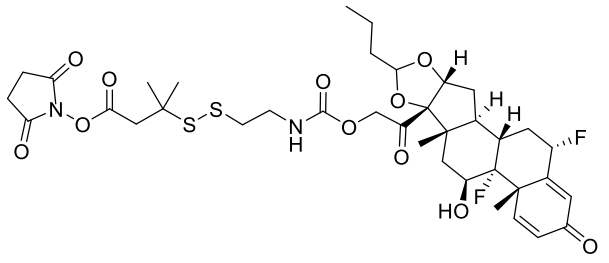

LP5

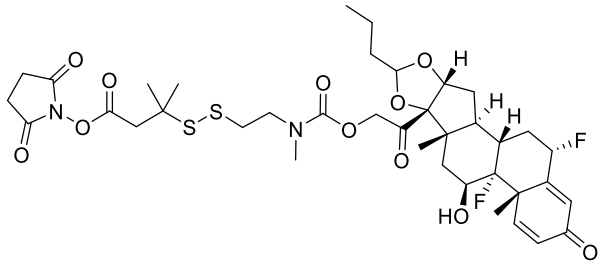

LP6

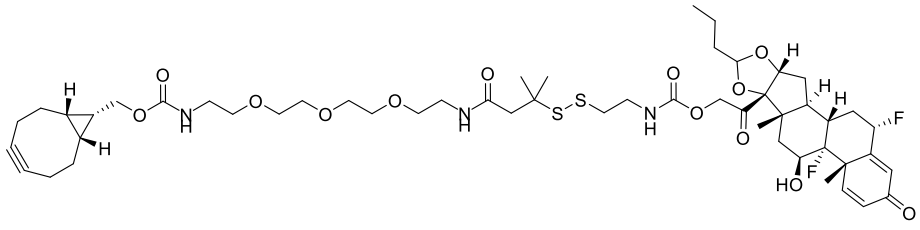

LP7

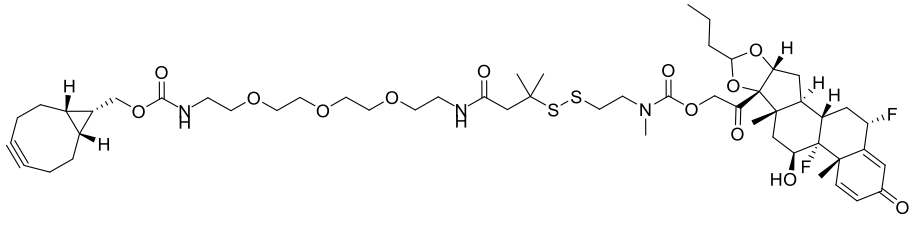

LP8

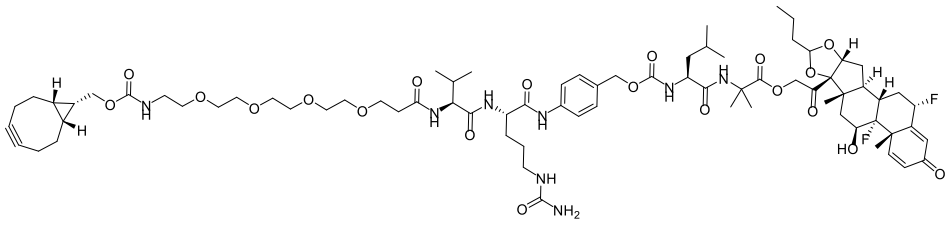

LP12

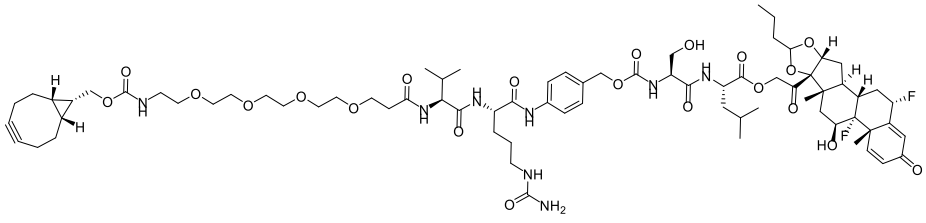

LP13

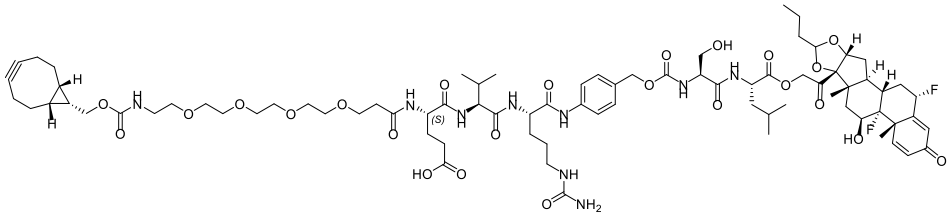

LP20 and

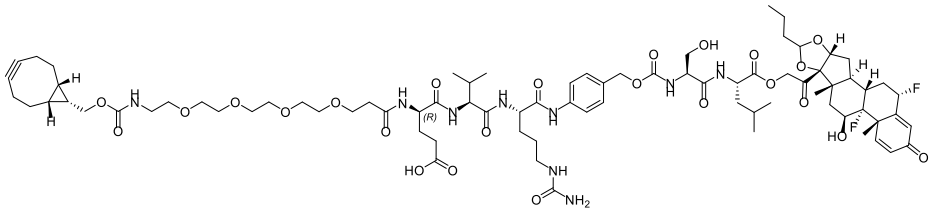

LP21

or a pharmaceutically acceptable salt, solvate, or stereoisomer thereof.

104. A Compound selected from the group consisting of

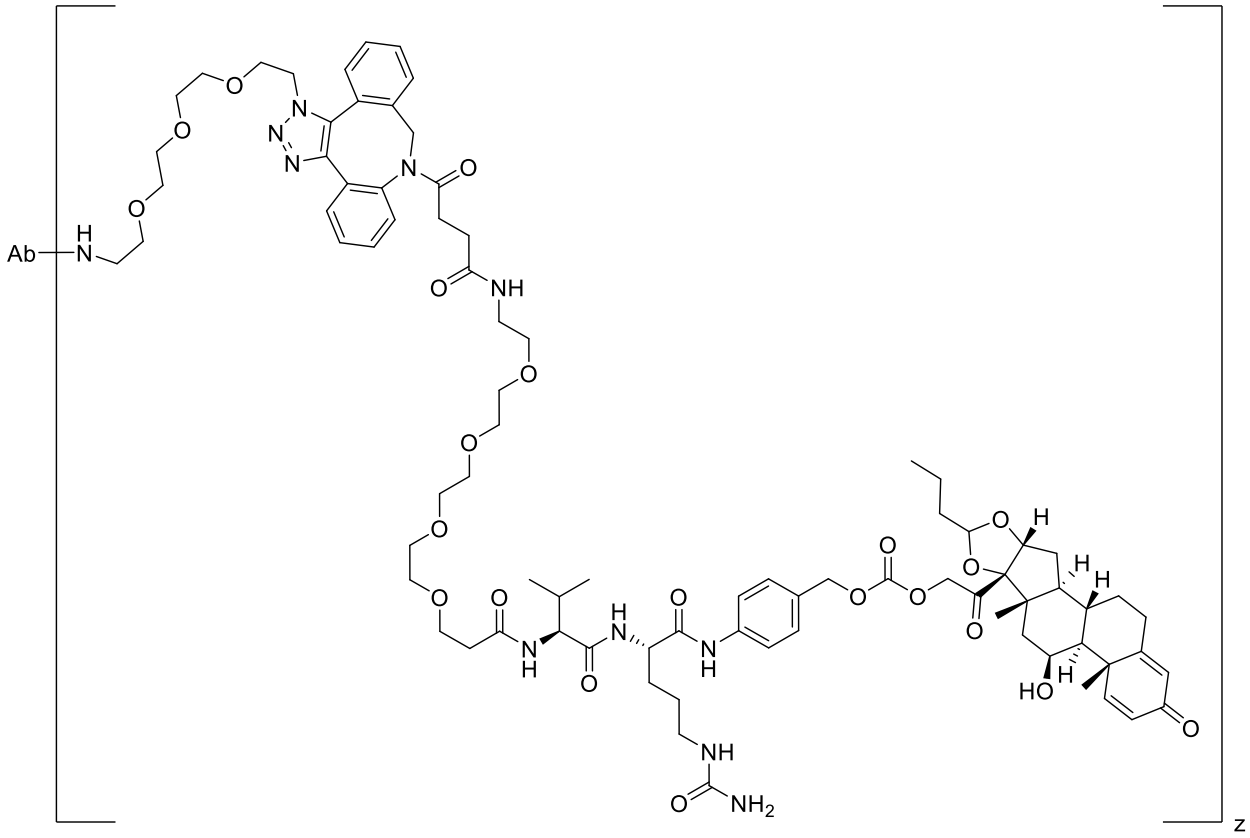

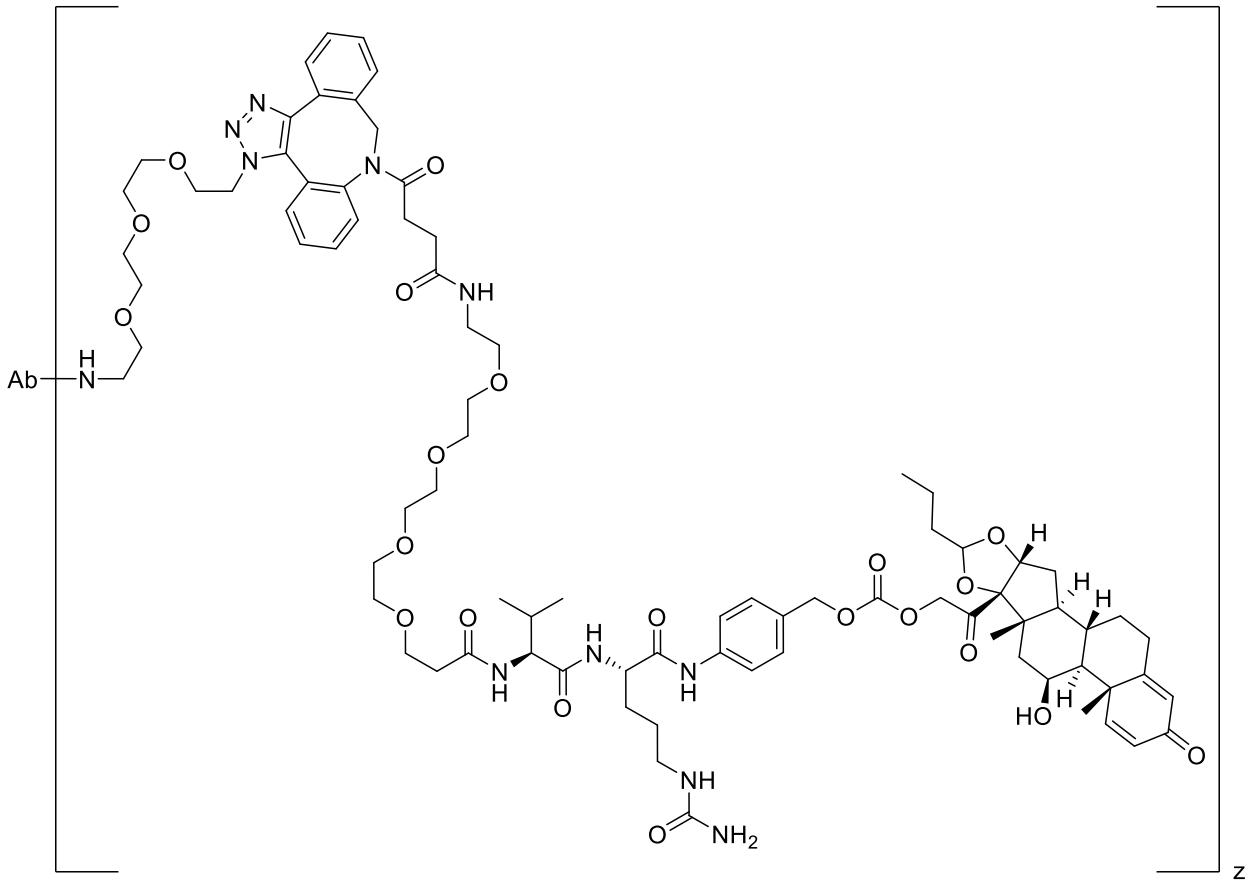

;

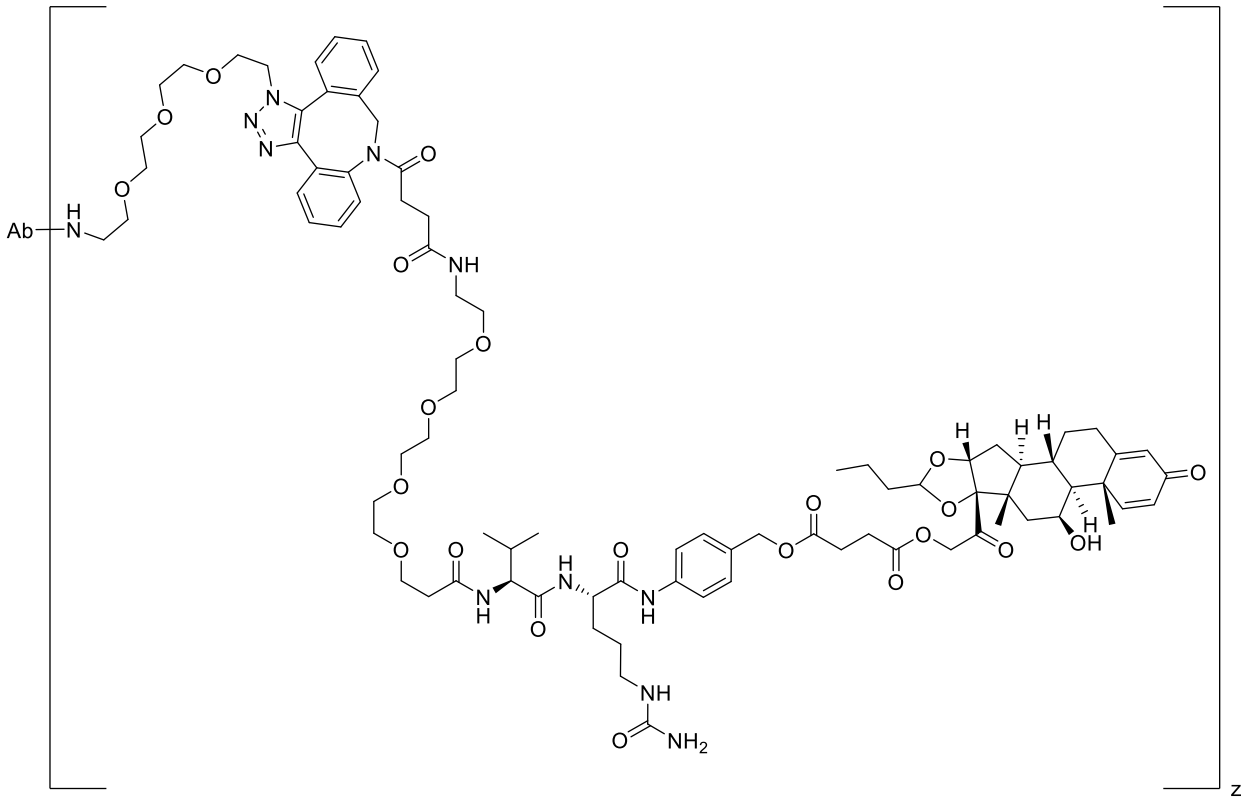

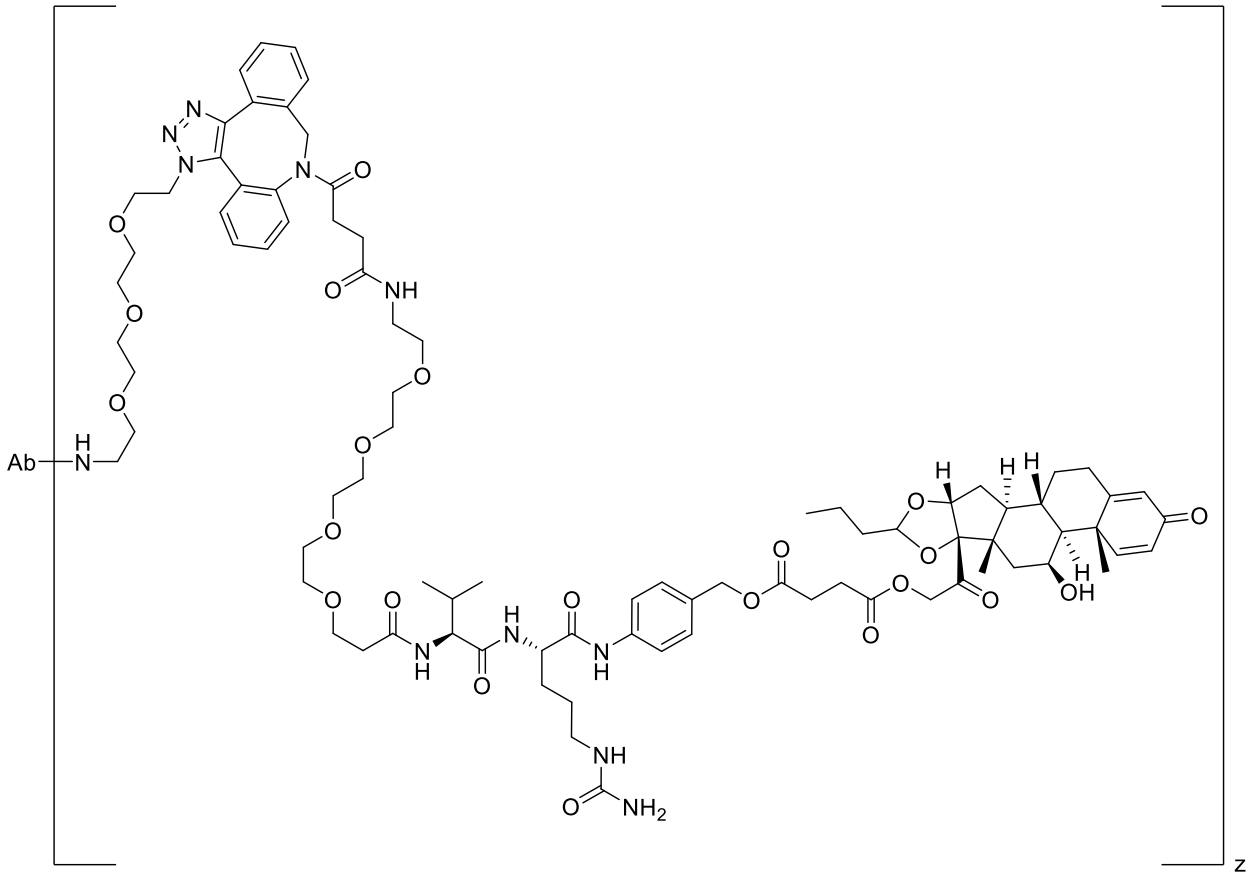

;

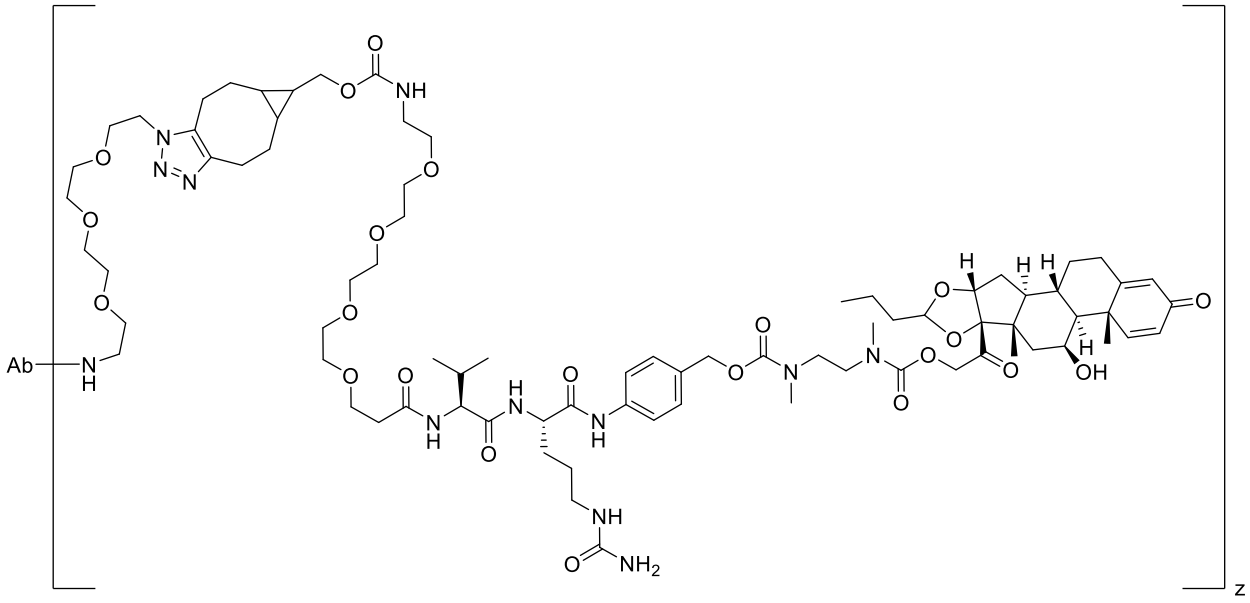

;

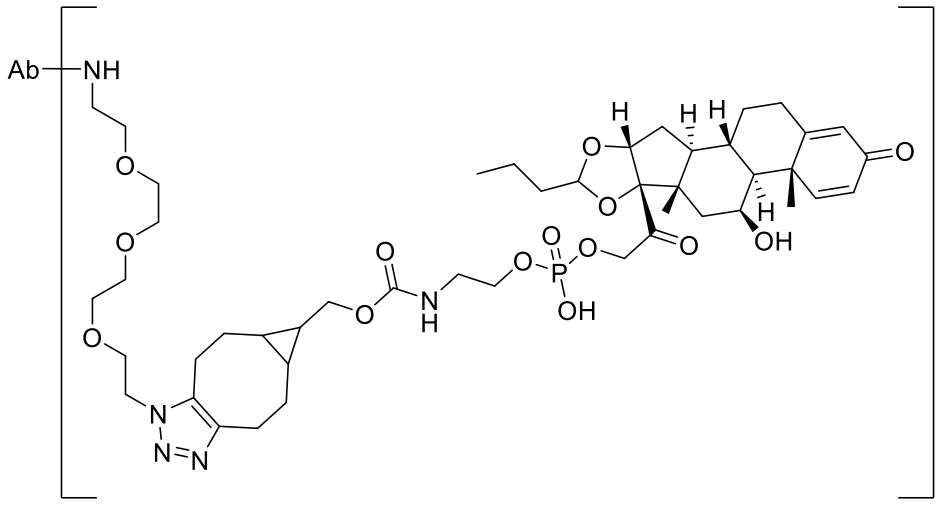

; and

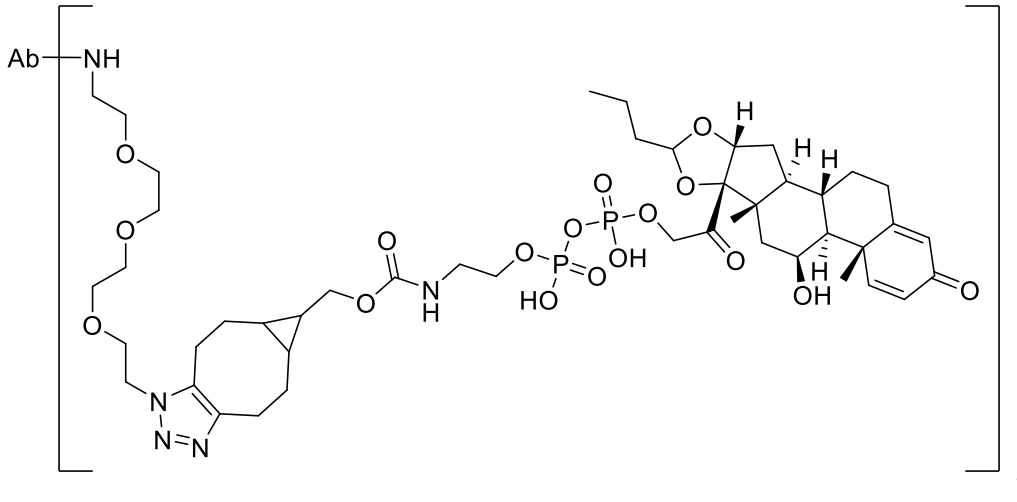

;

wherein **Ab** is an antibody or an antigen binding fragment thereof; and

z is an integer from one to four.

105. A Compound selected from the group consisting of

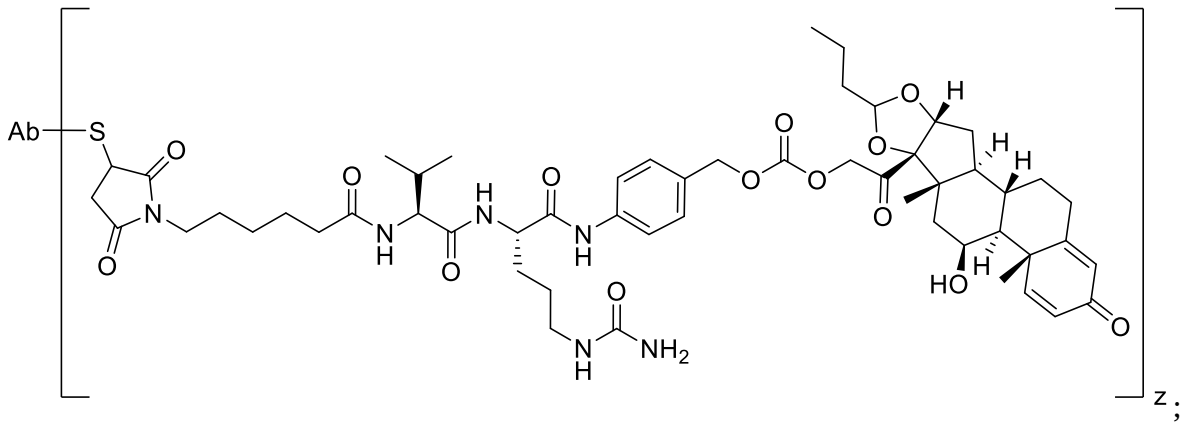

;

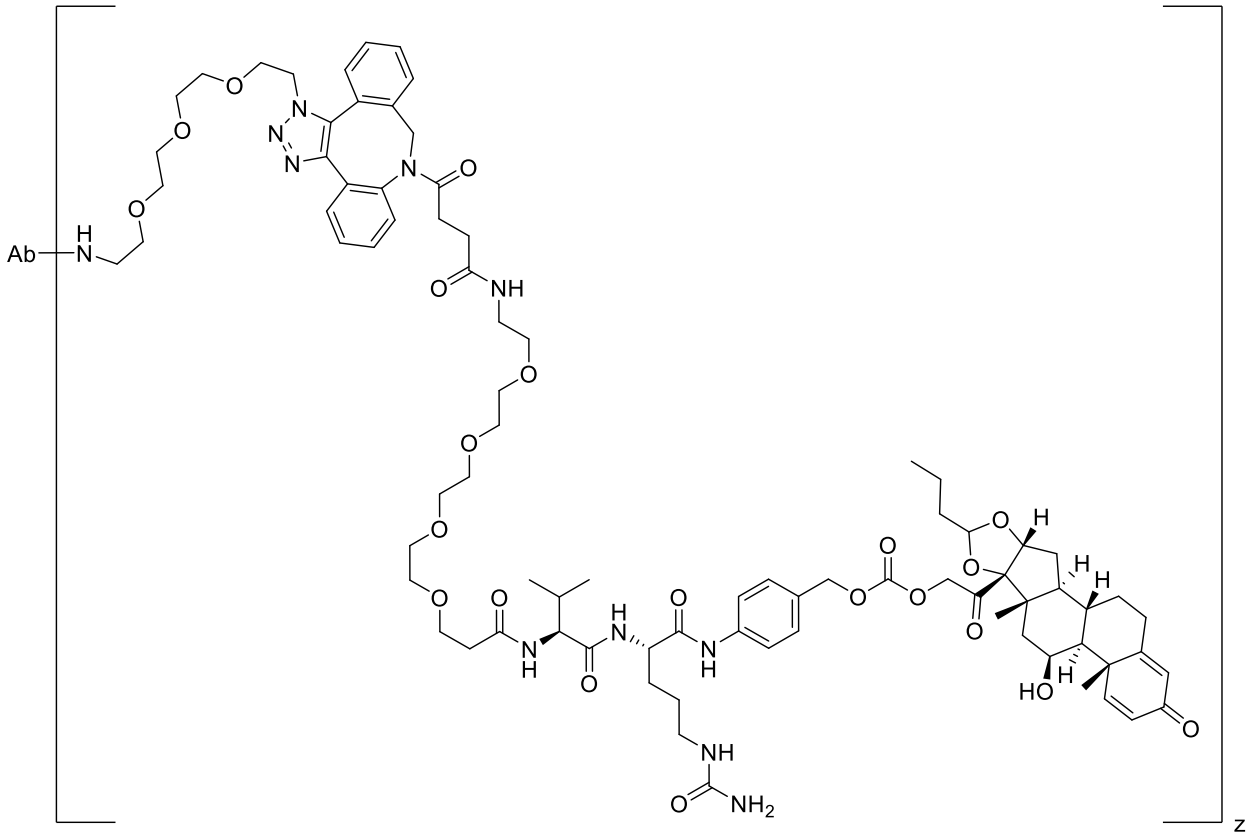

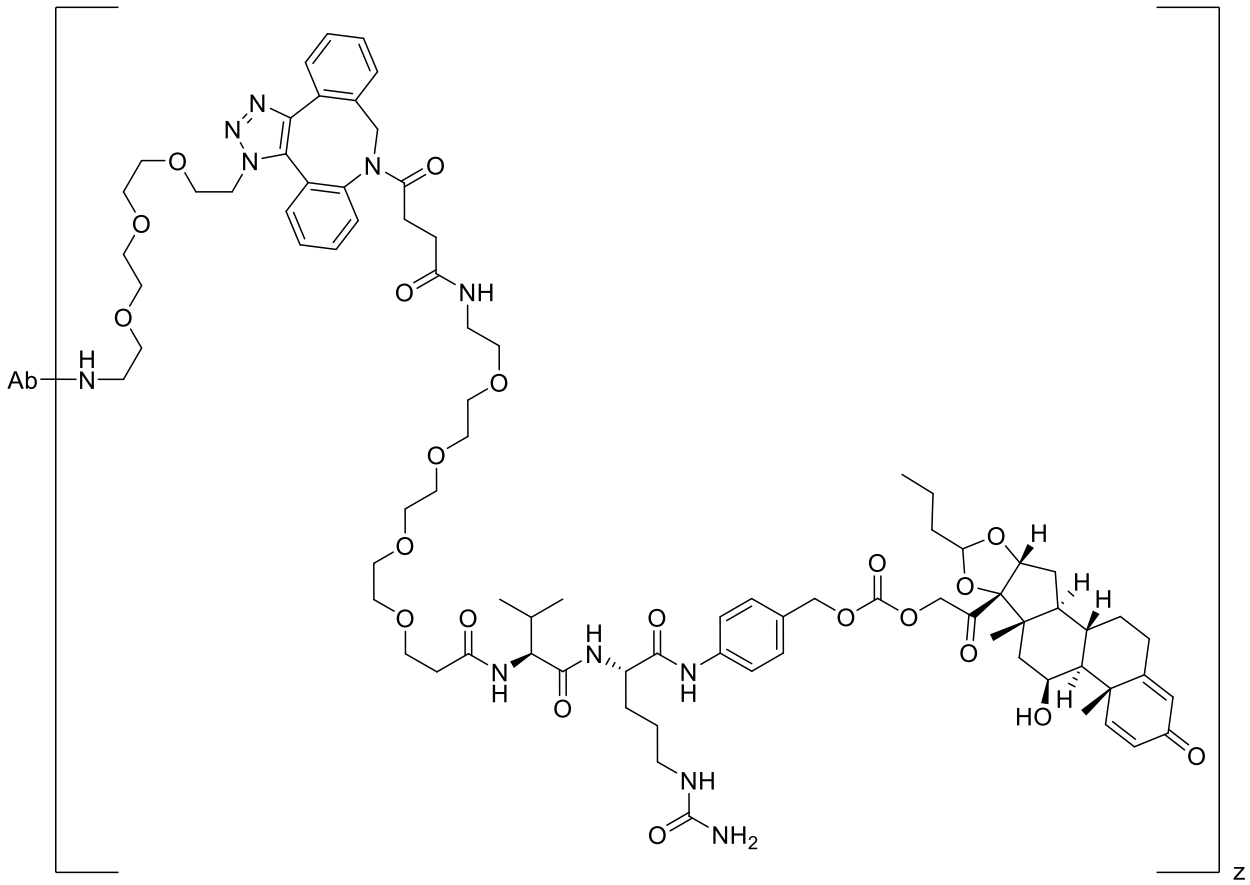

;

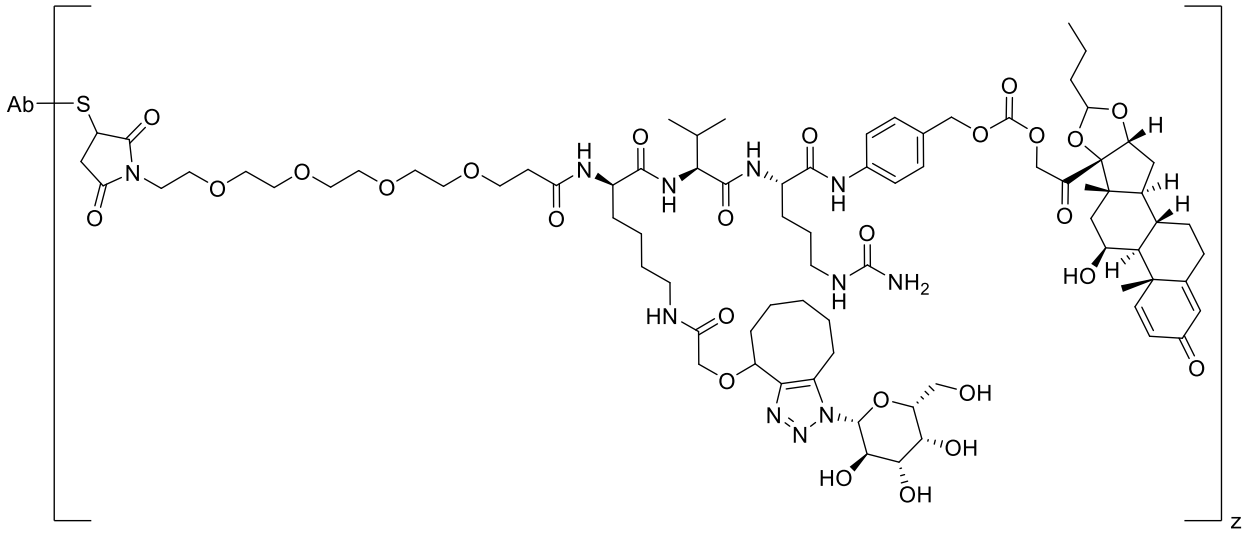

;

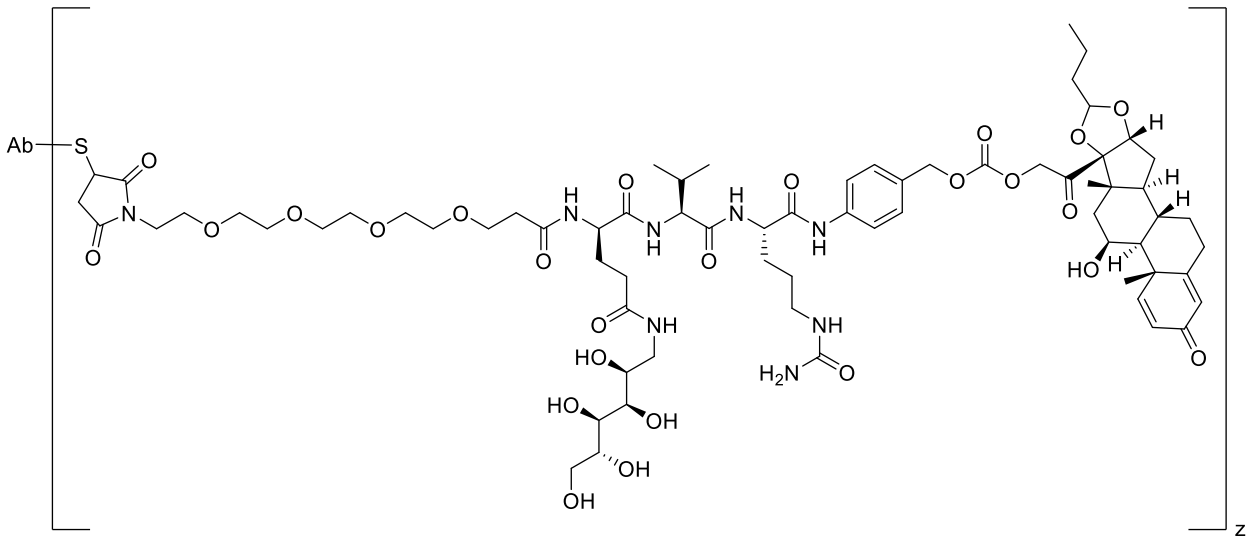

;

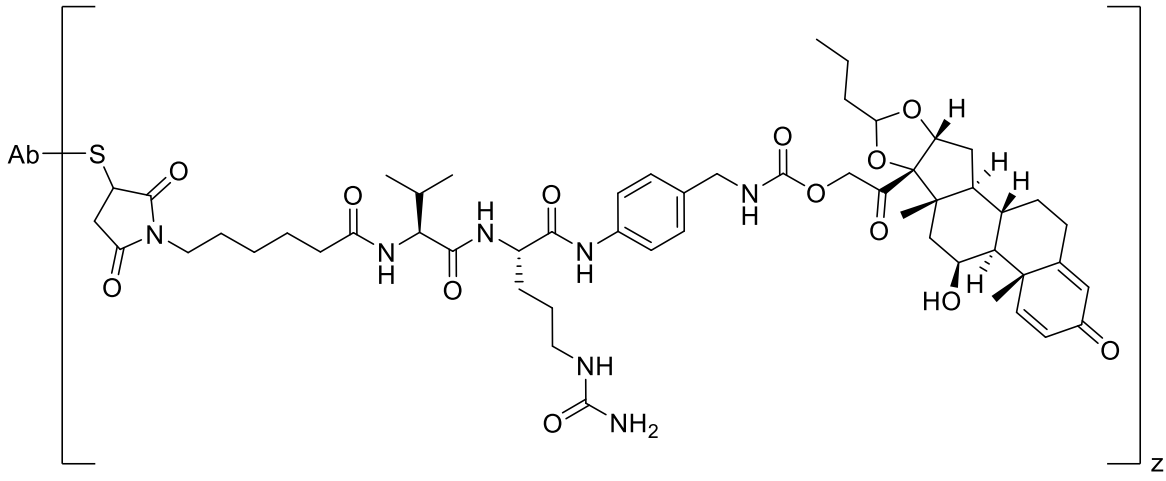

;

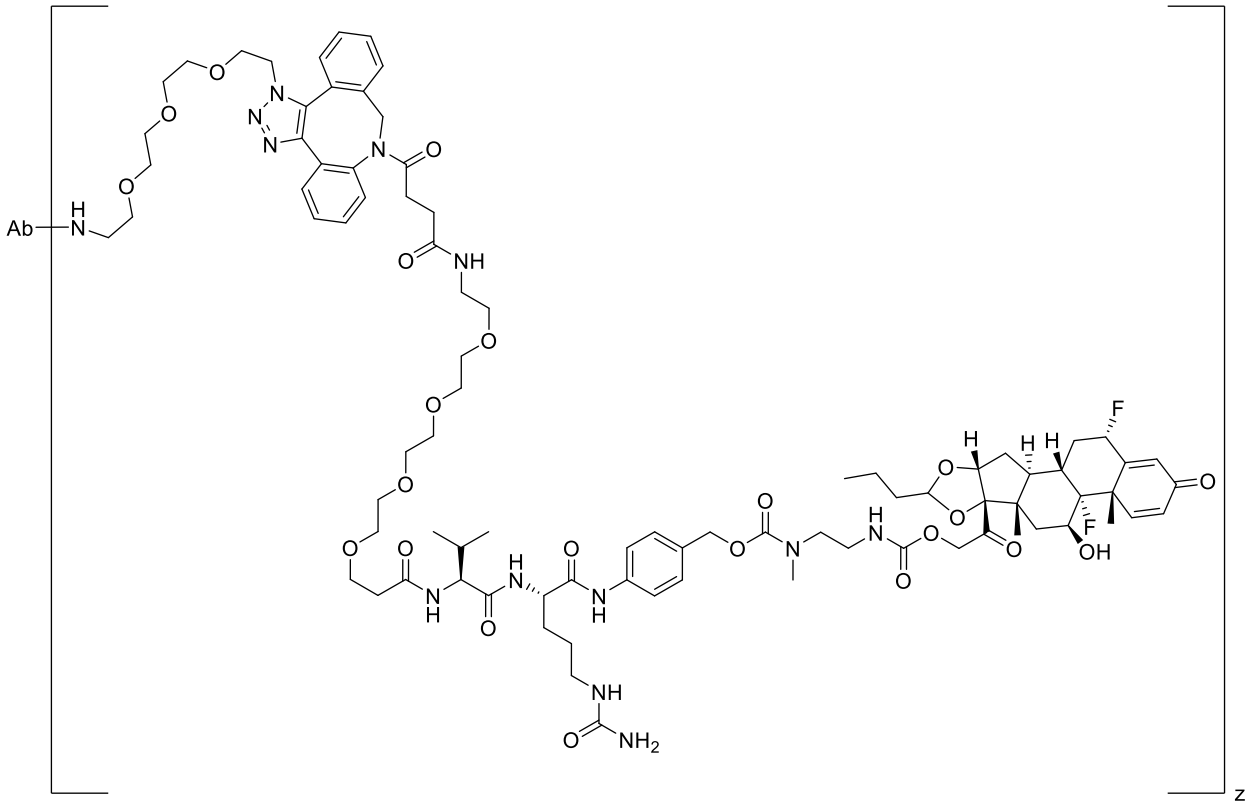

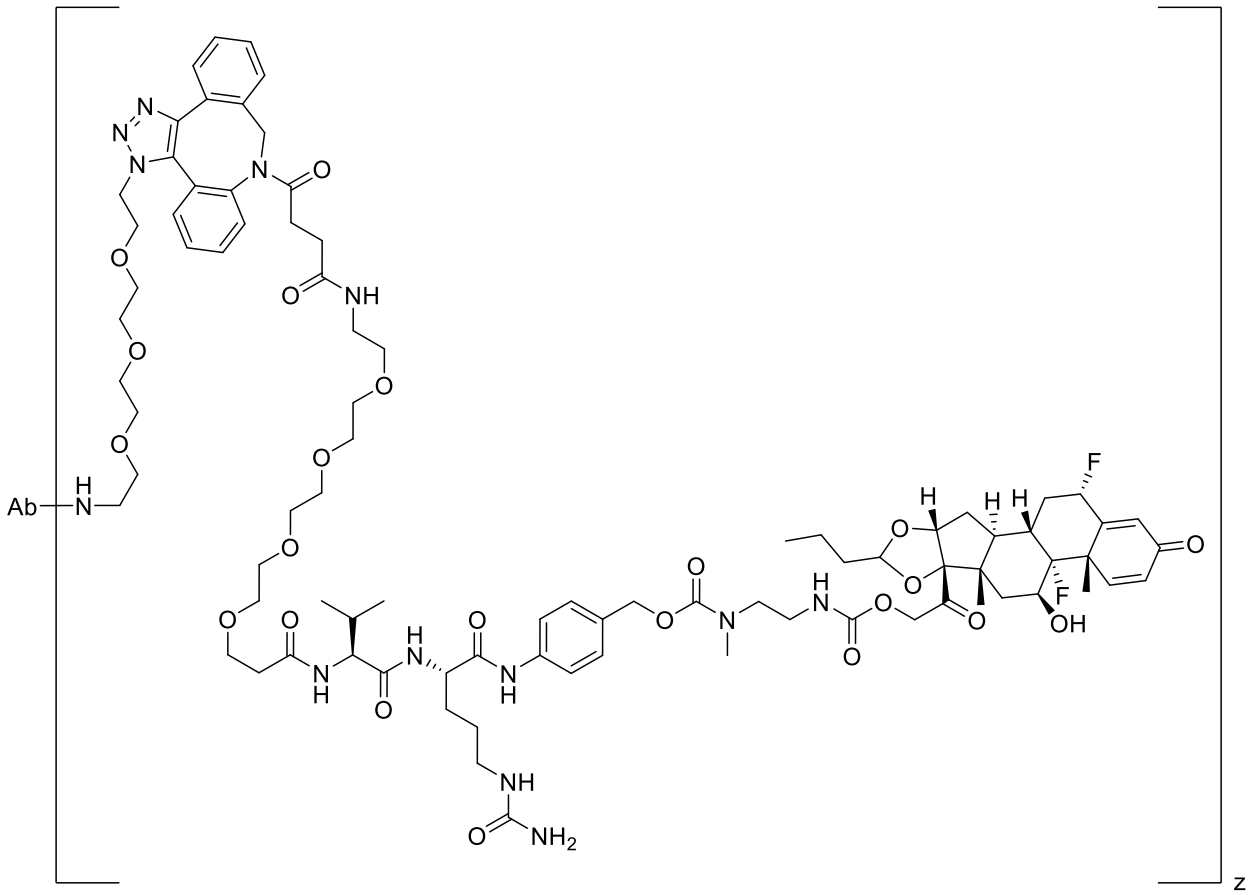

;

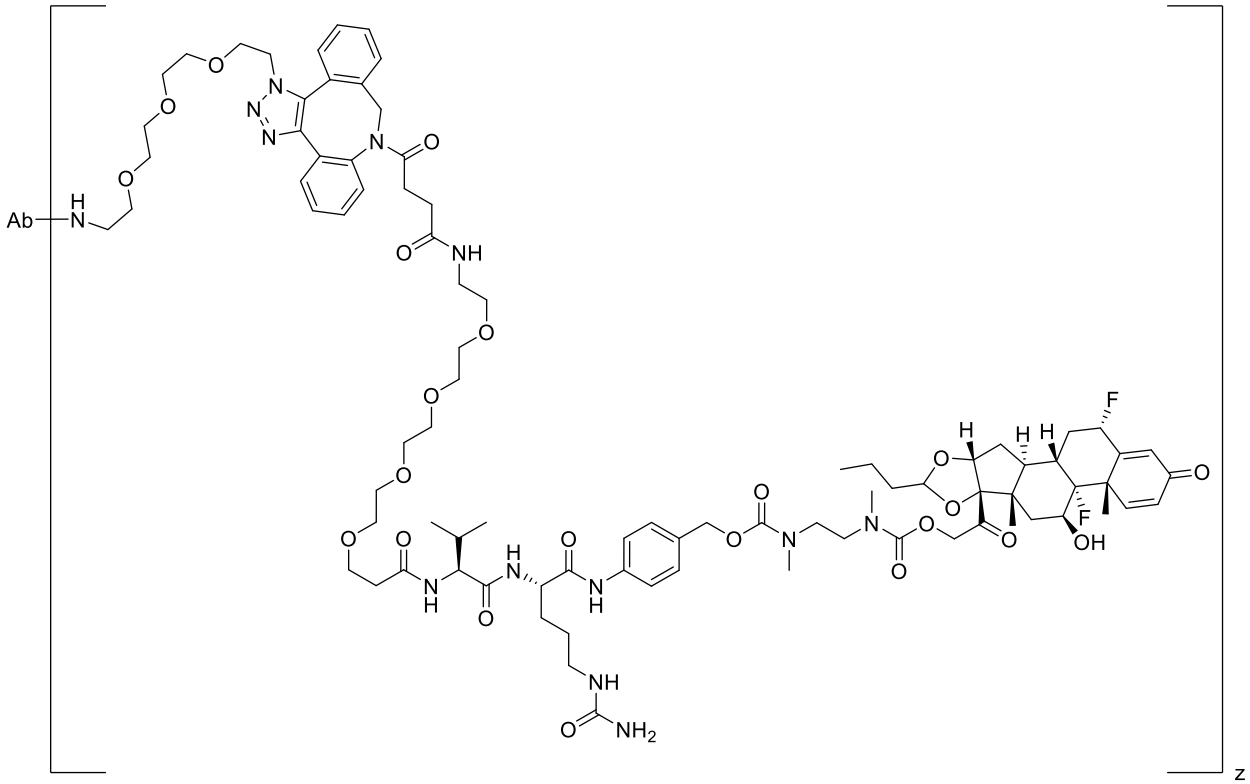

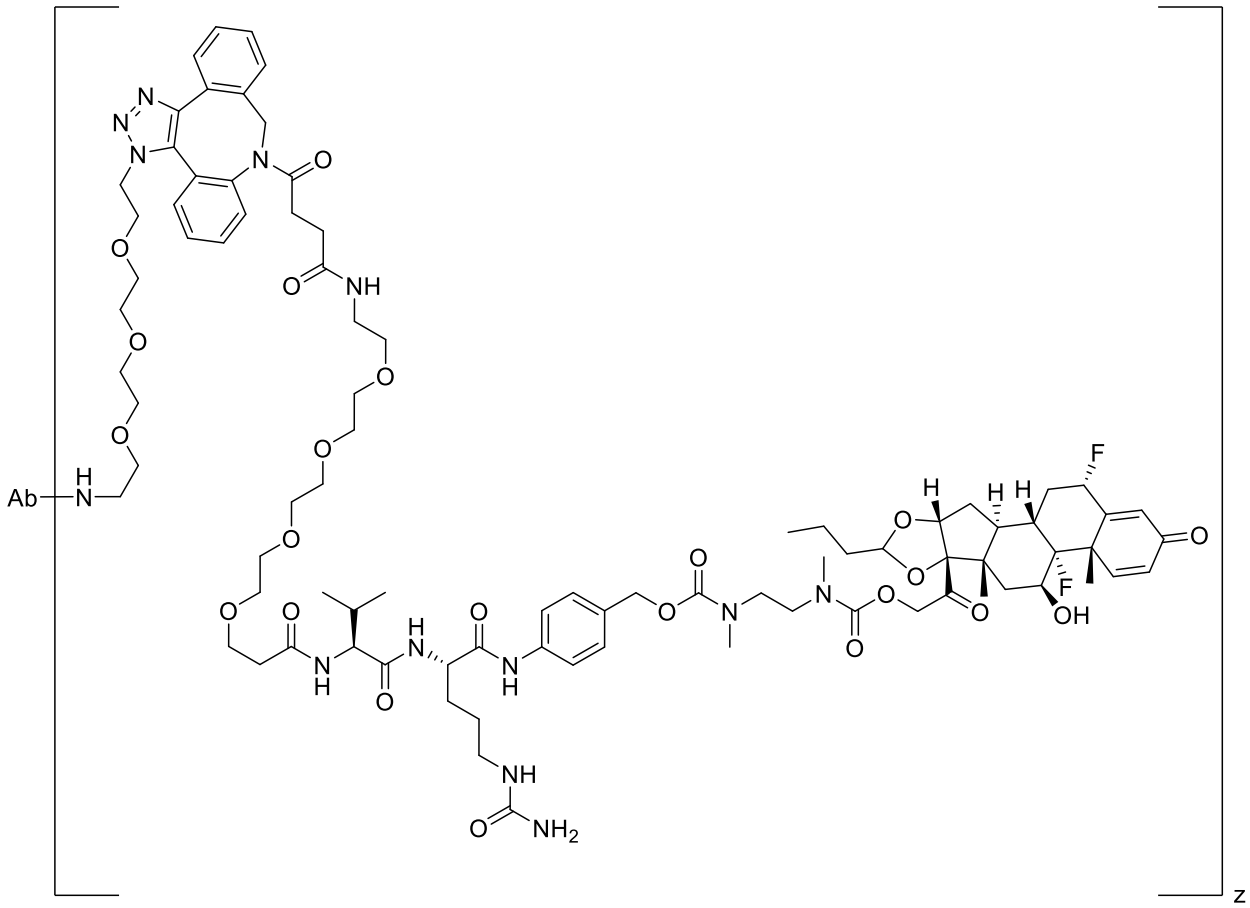

;

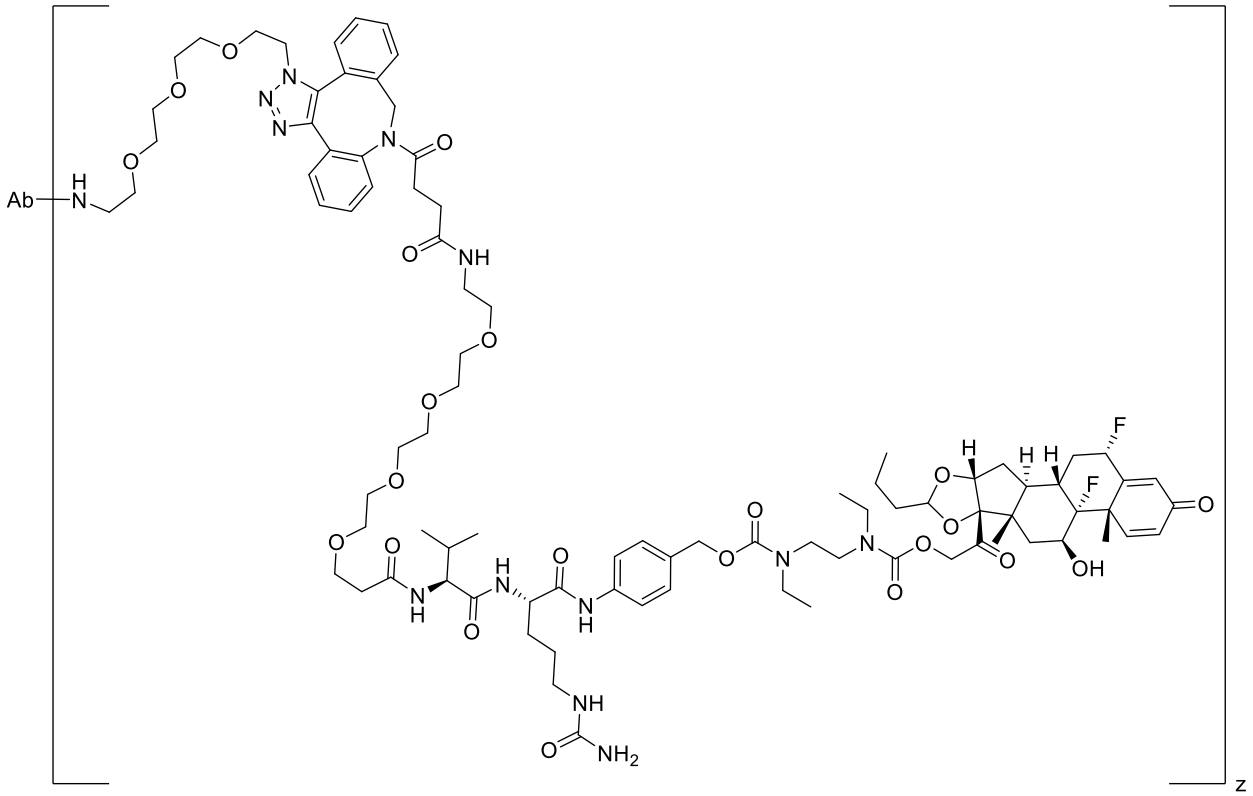

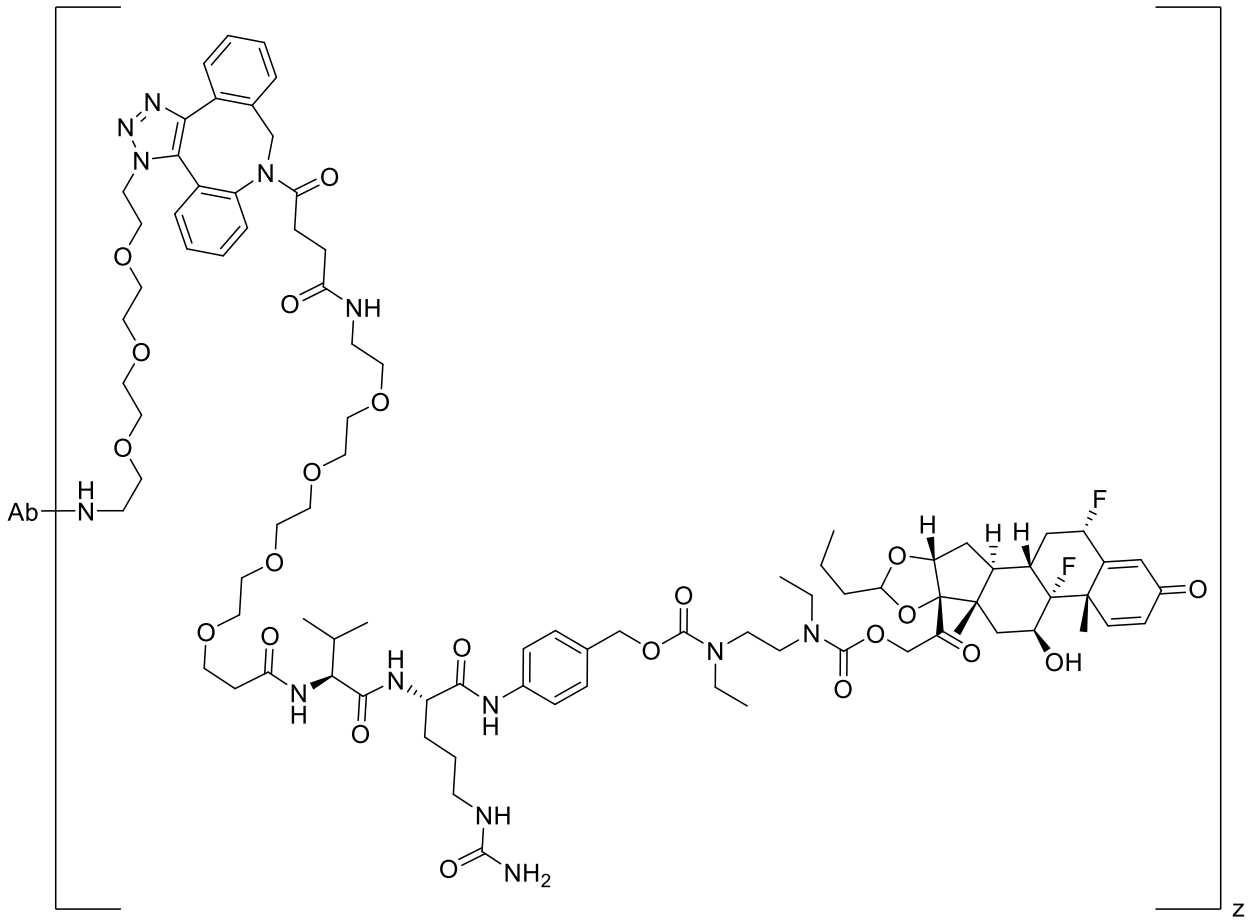

;

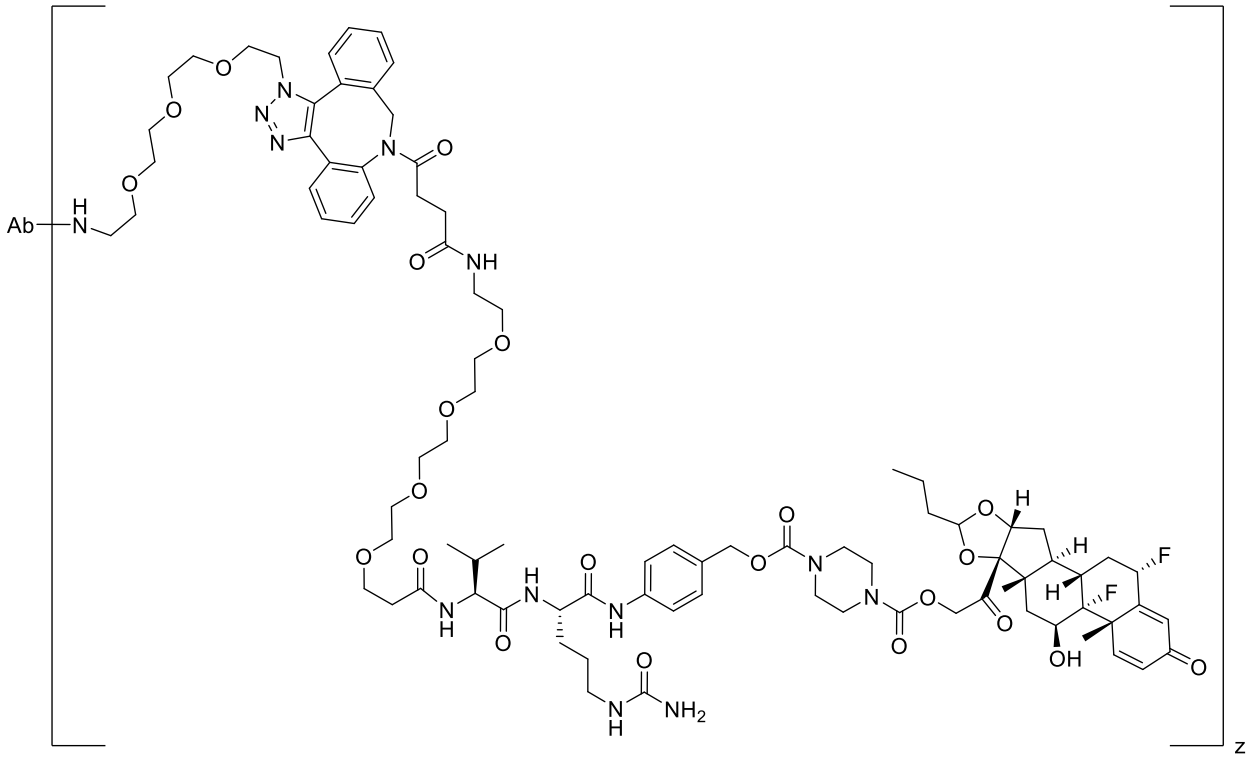
Ab
H
N
O
N
N
N
O
O
O
O
O
O
O
O
O
O
O
O
NH
H
N
O
O
H
N
O
H
N
O
O
N
O
O
N
O
O
O
O
H
H
F
H
F
OH
O
N
H
NH2
z

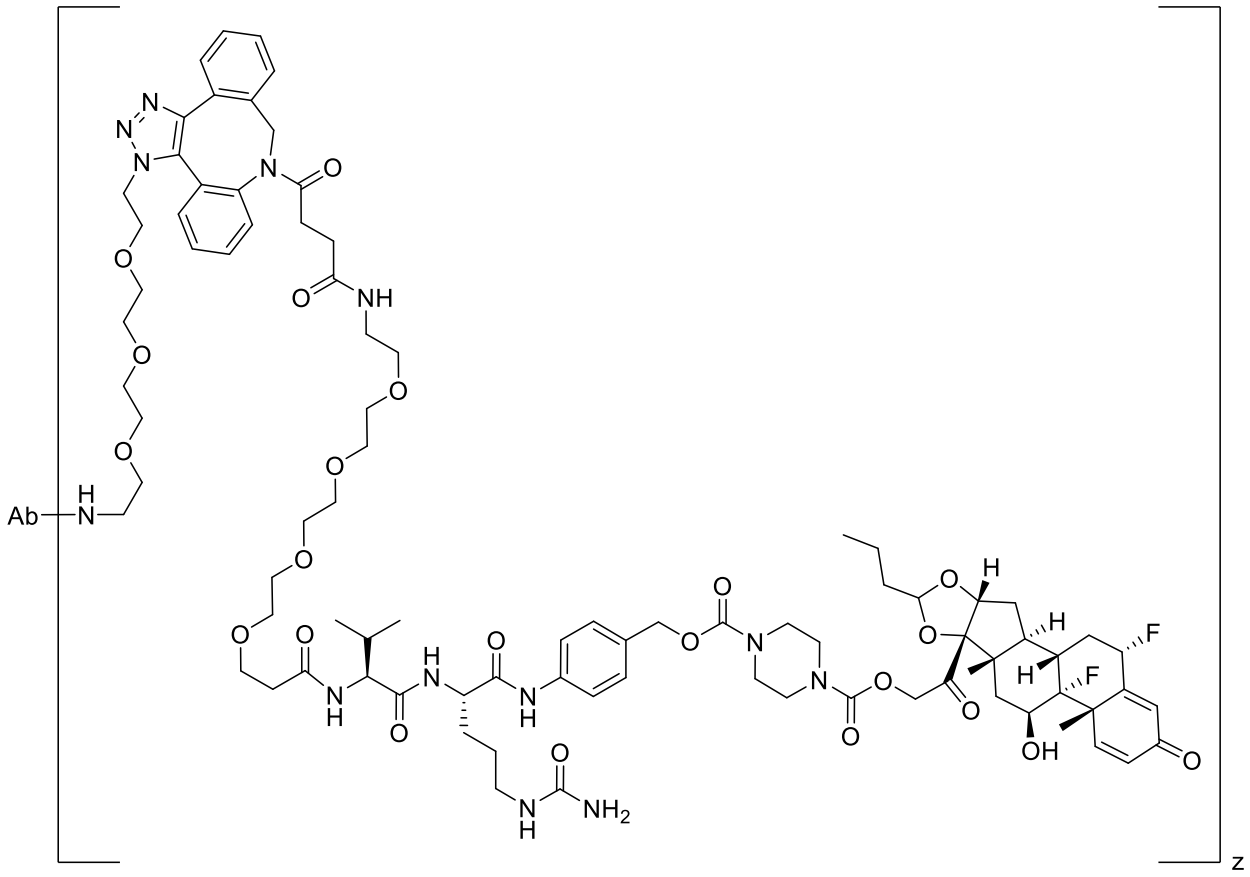
Ab
H
N
O
N
N
N
O
O
O
O
O
O
O
O
O
O
O
O
NH
H
N
O
O
H
N
O
H
N
O
O
N
O
O
N
O
O
O
O
H
H
F
H
F
OH
O
N
H
NH2
z

;

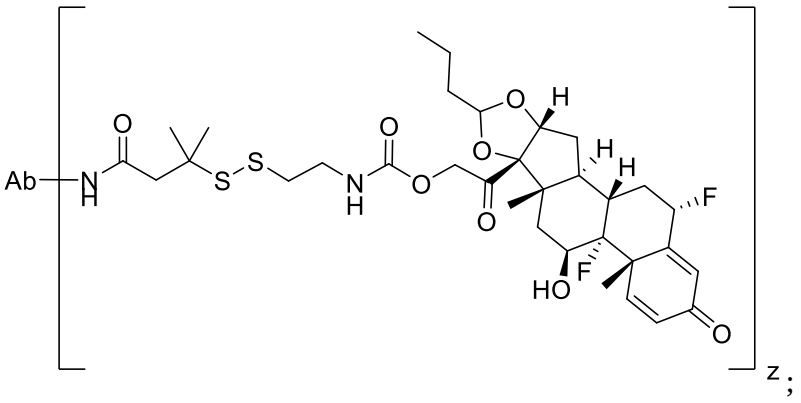
Ab
N
H
O
S
S
N
H
O
O
O
O
H
H
H
F
F
HO
O
z;

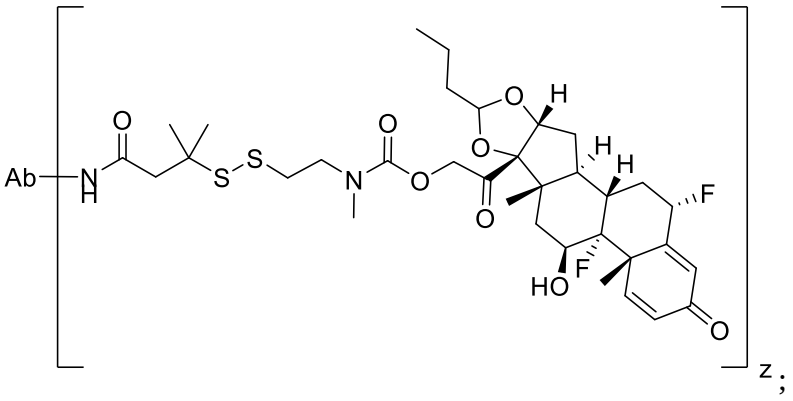
Ab
N
H
O
S
S
N
O
O
O
O
H
H
H
F
F
HO
O
z;

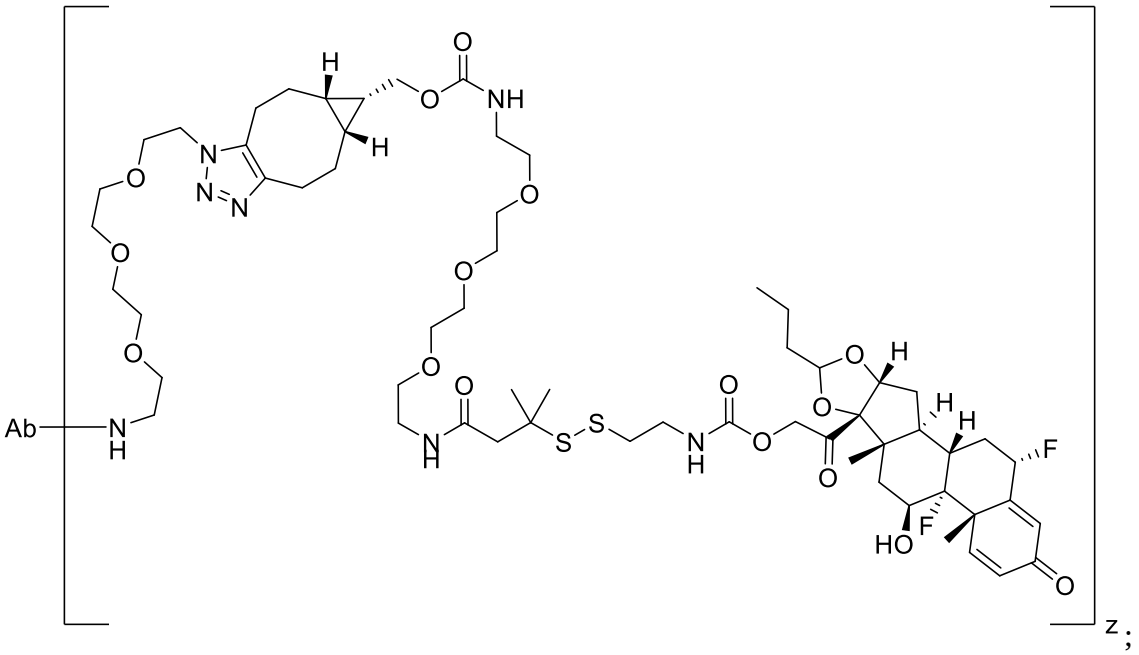
Ab
N
H
O
O
O
O
O
O
O
O
N
N
N
H
H
O
NH
O
O
O
O
O
N
H
S
S
N
H
O
O
O
O
H
H
H
F
F
HO
O
z;

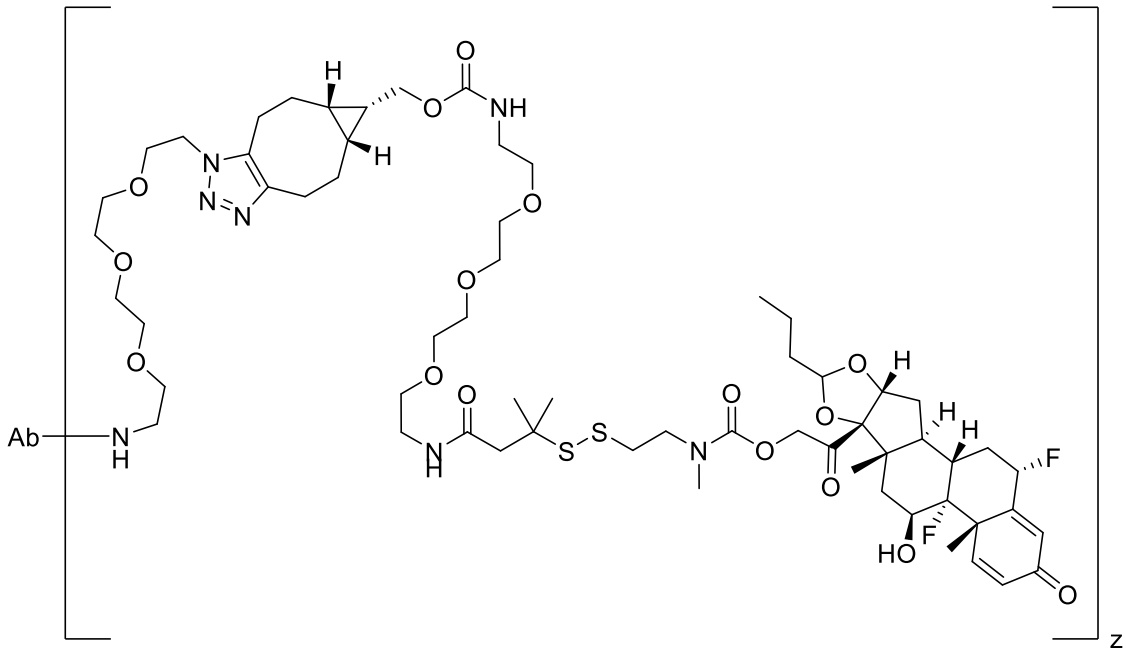
Ab
N
H
O
NH
N
N
N
O
S
S
O
F
HO
F
O
z

;

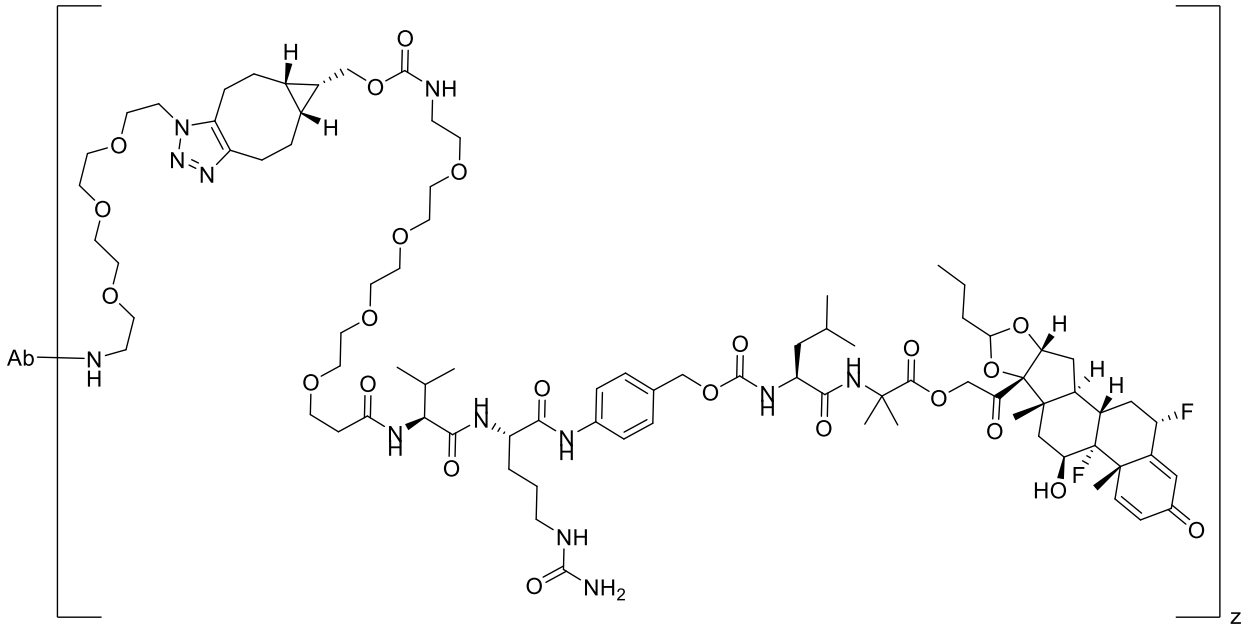
Ab
N
H
O
NH
N
N
N
O
NH
NH2
O
F
HO
F
O
z

;

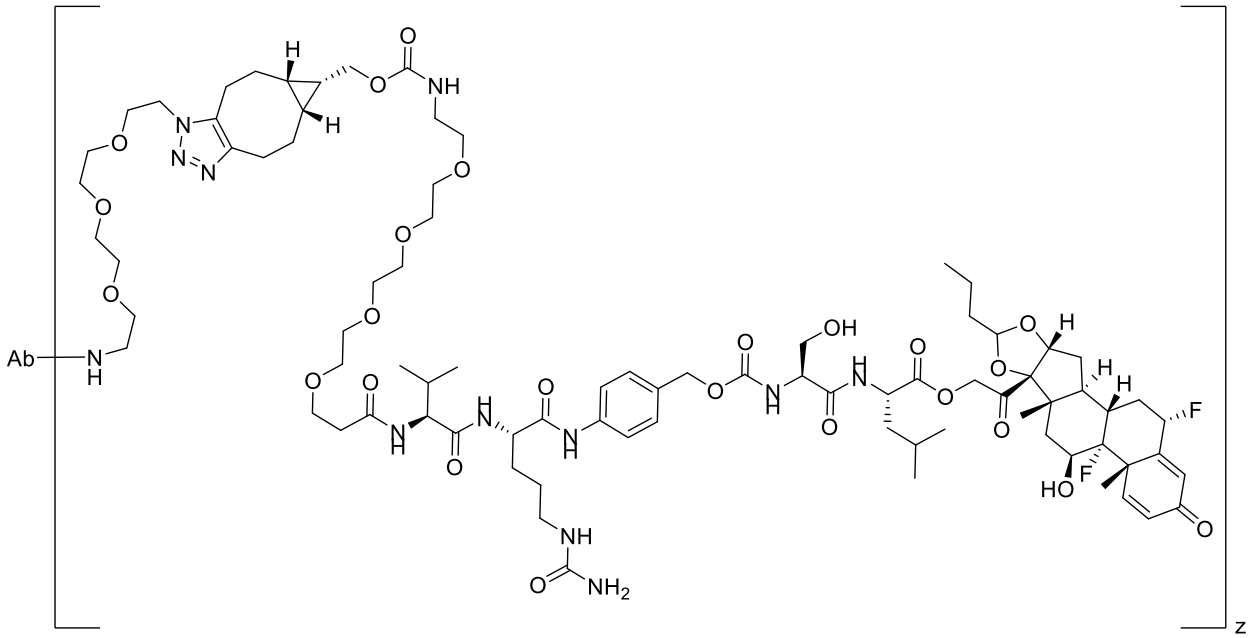

;

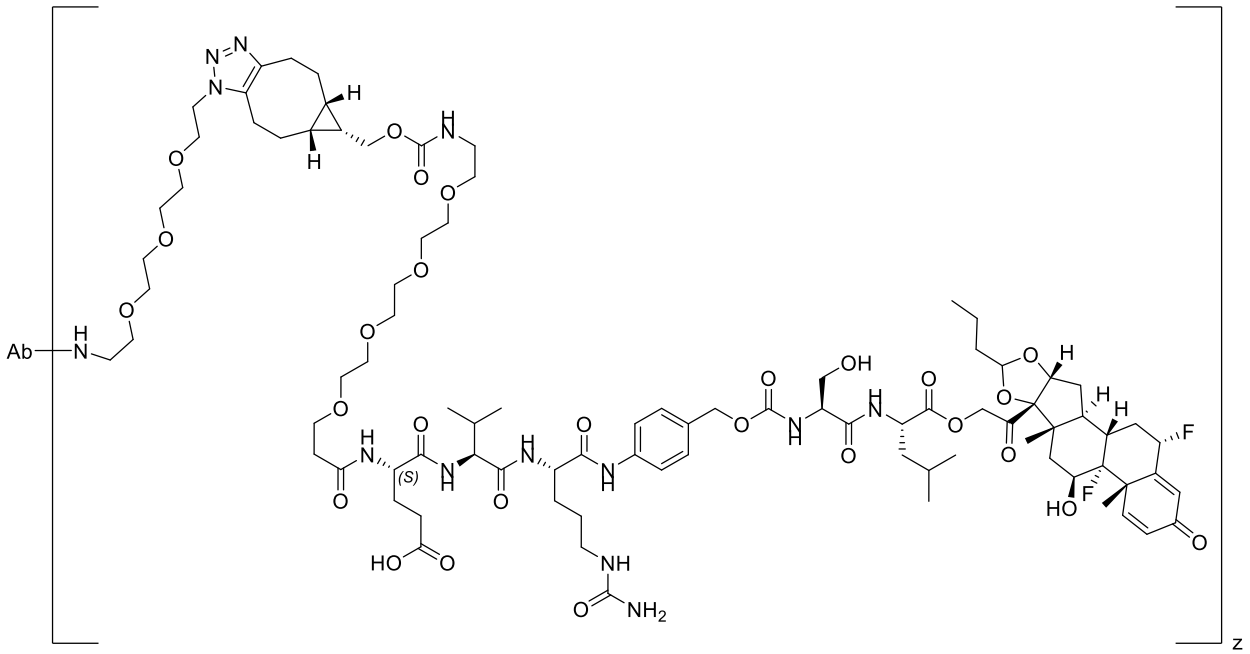

; and

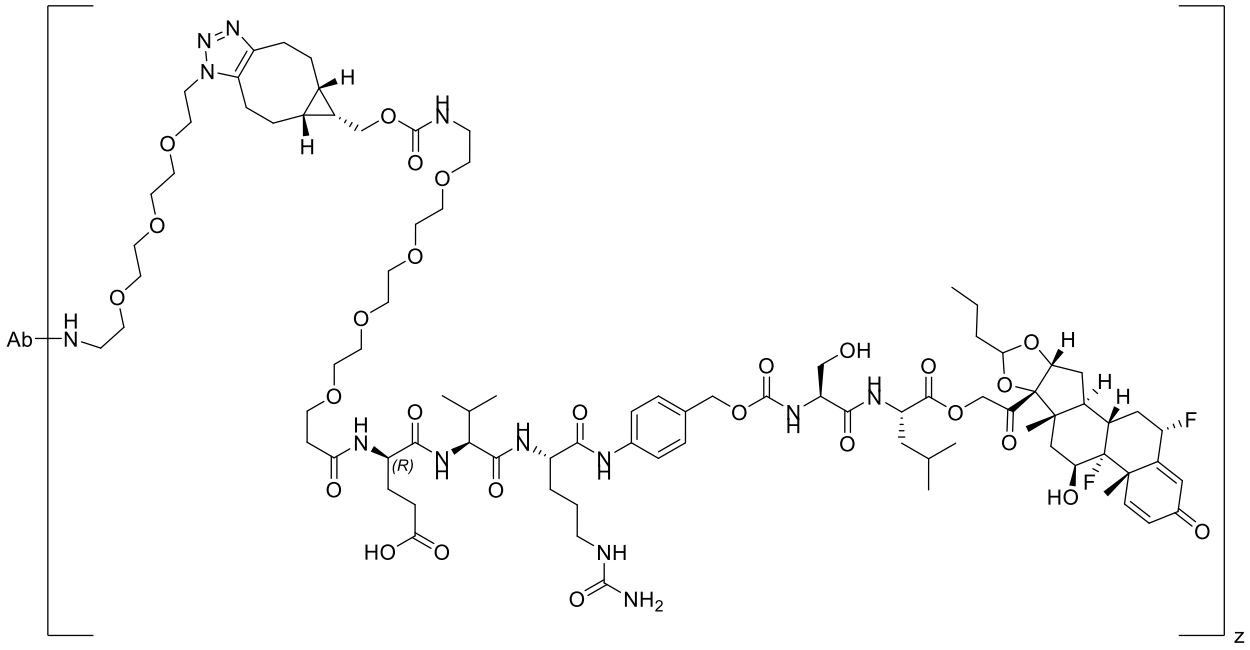

wherein **Ab** is an antibody or an antigen binding fragment thereof; and

z is an integer from one to four.