THE CLAIMS

What is claimed is:

1. A compound of Formula I or a pharmaceutically acceptable salt, solvate, chelate, or non-covalent complex thereof:

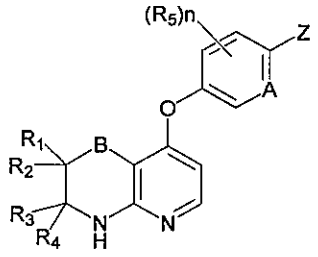

I

wherein,

B is absent, O, S, OCH_2, or SCH_2;

R_1, R_2, R_3 and R_4 are each independently hydrogen, halogen, substituted or unsubstituted C_{1-6}alkyl, substituted or unsubstituted C_{2-8}alkenyl, substituted or unsubstituted C_{2-8}alkynyl, substituted or unsubstituted aryl, substituted or unsubstituted heteroaryl, substituted or unsubstituted heterocyclyl, C_{1-8}alkanoyl, (C_{1-8}alkoxy)carbonyl, C_{1-8}alkylsulphinyl, C_{1-8}alkylsulphonyl, arylsulphonyl, -CN, $-NO_2$, hydroxy, amino, carboxy, oxo, carbamoyl, C_{1-8}alkoxy, C_{2-8}alkenyloxy, C_{2-8}alknyloxy, C_{1-8}alkylthio, N-(C_{1-8}alkyl)carbamoyl, N,N-di(C_{1-8}alkyl)carbamoyl, C_{1-8}alkanoyloxy, C_{1-8}alkanoylamino, C_{3-8}alkynoylamino, N-(C_{1-8}alkyl)sulphamoyl, or N,N-di(C_{1-8}alkyl)sulphamoyl; or

R_1 and R_2 together, or R_3 and R_4 together, form =O;

A is N or CH;

n is 0, 1, 2, or 3;

each R_5 is independently halogen, substituted or unsubstituted C_{1-6}alkyl, -CN, $-NO_2$, $-OR_{50}$, $-N(R_{50})_2$, $-S(O)_{0-2}R_{50}$, or $-C(O)R_{50}$;

each R_{50} is independently hydrogen, or substituted or unsubstituted C_{1-6}alkyl;

Z is NHR_6 or of Formula II:

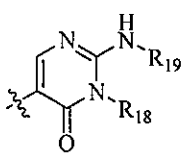

II

wherein R_{18} and R_{19} are each independently hydrogen, substituted or unsubstituted C_{1-8}alkyl, substituted or unsubstituted C_{2-8}alkenyl, substituted or unsubstituted C_{2-8}alkynyl, substituted or unsubstituted aryl, substituted or unsubstituted heteroaryl, substituted or unsubstituted heterocyclyl, C_{1-8}alkanoyl, (C_{1-8}alkoxy)carbonyl, C_{1-8}alkylsulphinyl, C_{1-8}alkylsulphonyl, or arylsulphonyl;

R_6 is of Formula III, IV, V, VI, or VII:

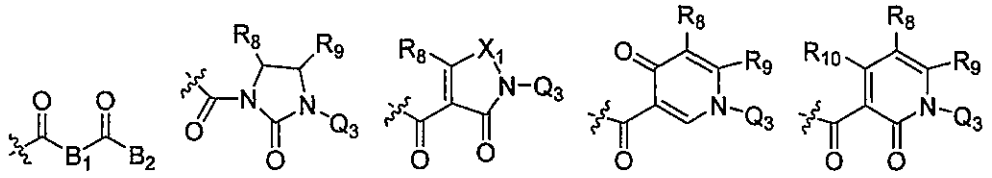

III IV V VI VII

wherein:

when R_6 is VII, B is O, S, OCH_2, or SCH_2;

B_1 is , wherein each Q_1 is independently $C(R_7)_2$;

B_2 is NHQ_2, and Q_2 is substituted or unsubstituted aryl, substituted or unsubstituted heteroaryl, substituted or unsubstituted heterocyclyl, substituted or unsubstituted (C_{1-8}alkyl)aryl, substituted or unsubstituted (C_{1-8}alkyl)heteroaryl, or substituted or unsubstituted (C_{1-8}alkyl)heterocyclyl; or

B_1 and B_2, together with the carbonyl group therebetween, form a 5- to 10-membered substituted or unsubstituted heteroaryl, or substituted or unsubstituted heterocyclyl;

Q_3 is hydrogen, substituted or unsubstituted aryl, substituted or unsubstituted alkyl, substituted or unsubstituted heteroaryl, substituted or unsubstituted heterocyclyl, substituted or unsubstituted (C_{1-8}alkyl)aryl, substituted or unsubstituted (C_{1-8}alkyl)heteroaryl, or substituted or unsubstituted (C_{1-8}alkyl)heterocyclyl;

X_1 is NR_8 or CR_8R_9;

R_7, R_8, R_9 and R_{10} are each independently hydrogen, halogen, substituted or unsubstituted C_{1-8}alkyl, substituted or unsubstituted C_{2-8}alkenyl, substituted or unsubstituted C_{2-8}alkynyl, substituted or unsubstituted aryl, substituted or unsubstituted heteroaryl, substituted or

unsubstituted heterocyclyl, C_{1-8}alkanoyl, (C_{1-8}alkoxy)carbonyl, C_{1-8}alkylsulphinyl, C_{1-8}alkylsulphonyl, arylsulphonyl, -CN, -NO_2, hydroxy, amino, carboxy, oxo, carbamoyl, C_{1-8}alkoxy, C_{2-8}alkenyloxy, C_{2-8}alknyloxy, C_{1-8}alkylthio, N-(C_{1-8}alkyl)carbamoyl, N,N-di(C_{1-8}alkyl)carbamoyl, C_{1-8}alkanoyloxy, C_{1-8}alkanoylamino, C_{3-8}alkynoylamino, N-(C_{1-8}alkyl)sulphamoyl, N,N-di(C_{1-8}alkyl)sulphamoyl, substituted or unsubstituted C_{1-8}alkylaryl, substituted or unsubstituted C_{1-8}alkylheteroaryl, or substituted or unsubstituted C_{1-8}alkylheterocyclyl.

2. The compound of claim 1, wherein R_1, R_2, R_3 and R_4 are each independently hydrogen, halogen, substituted or unsubstituted C_{1-4}alkyl, substituted or unsubstituted C_{6-8}aryl, -CN, -NO_2, hydroxy, amino, carboxy, carbamoyl, or C_{1-5}alkoxy; or

R_1 and R_2 together, or R_3 and R_4 together, form =O.

3. The compound of claim 1 or 2, wherein R_1, R_2, R_3 and R_4 are each independently hydrogen, F, or methyl; or

R_1 and R_2 together, or R_3 and R_4 together, form =O.

4. The compound of any one of claims 1-3, wherein R_1, R_2, R_3 and R_4 are all hydrogen.

5. The compound of any one of claims 1-3, wherein R_1 and R_2 together, or R_3 and R_4 together, form =O.

6. The compound of any one of claims 1-5, wherein n is 0 or 1.

7. The compound of any one of claims 1-6, wherein R_5 is halogen, or substituted or unsubstituted C_{1-4}alkyl.

8. The compound of any one of claims 1-7, wherein R_5 is F or methyl.

9. The compound of any one of claims 1-8, wherein B is absent or O.

10. The compound of any one of claims 1-9, wherein A is CH.

11. The compound of any one of claims 1-10, wherein Z is of Formula II; R_{18} and R_{19} are each independently hydrogen, substituted or unsubstituted C_{1-4}alkyl, or substituted or unsubstituted C_{6-8}aryl.

12. The compound of any one of claims 1-11, wherein Z is of Formula II; R_{18} and R_{19} are each independently hydrogen, methyl, or phenyl substituted with halogen.

13. The compound of any one of claims 1-12, wherein Z is 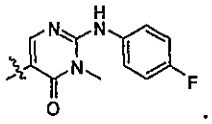.

14. The compound of any one of claims 1-10, wherein Z is NHR_6; R_6 is of Formula IV, V, VI, or VII; Q_3 is hydrogen, substituted or unsubstituted C_{1-3}alkyl, or substituted or unsubstituted C_{6-8}aryl, and R_8, R_9 and R_{10} are each independently hydrogen, halogen, substituted or unsubstituted C_{1-3}alkyl, or substituted or unsubstituted C_{6-8}aryl.

15. The compound of any one of claims 1-10 and 14, wherein Z is NHR_6, R_6 is of Formula IV, V, VI, or VII; and Q_3, R_8, R_9 and R_{10} are each independently hydrogen, methyl, phenyl, or phenyl substituted with halogen.

16. The compound of any one of claims 1-10 and 14-15, wherein Q_3 is hydrogen, phenyl or phenyl substituted with F at para-position.

17. The compound of any one of claims 1-10 and 14-16, wherein R_8 is phenyl or phenyl substituted with halogen, and R_9 is hydrogen.

18. The compound of any one of claims 1-10 and 14-17, wherein X_1 is NR_8 and R_8 is hydrogen or C_{1-3}alkyl.

19. The compound of any one of claims 1-10 and 14-18, wherein X_1 is NR_8 and R_8 is methyl.

20. The compound of any one of claims 1-10 and 14-19, wherein R_8, R_9 and R_{10} are all hydrogen.

21. The compound of any one of claims 1-10 and 14-20, wherein Z is NHR_6, R_6 is 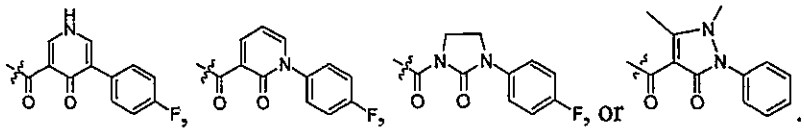.

22. The compound of any one of claims 1-10, wherein Z is NHR_6 and R_6 is of Formula III; R_7 is hydrogen, halogen, or substituted or unsubstituted C_{1-3}alkyl; and Q_2 is substituted or unsubstituted C_{6-8}aryl, or substituted or unsubstituted C_{6-8}heteroaryl.

23. The compound of any one of claims 1-10 and 22, wherein R_7 is hydrogen; and Q_2 is phenyl substituted with halogen.

24. The compound of any one of claims 1-10 and 22-23, wherein Z is NHR_6 and R_6 is

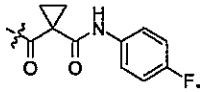

25. The compound of claim 1, wherein the compound is of Formula VIII:

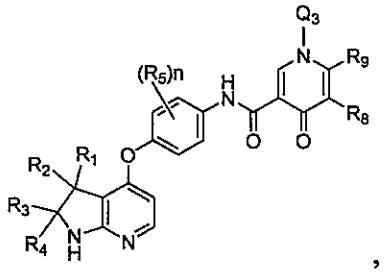

VIII

wherein

R_1, R_2, R_3 and R_4 are each independently hydrogen, halogen, or substituted or unsubstituted C_{1-3}alkyl; or

R_1 and R_2 together, or R_3 and R_4 together, form =O;

each R_5 is independently halogen, or substituted or unsubstituted C_{1-3}alkyl;

n is 0 or 1;

Q_3 is hydrogen, or substituted or unsubstituted C_{6-8}aryl; and

R_8 and R_9 are each independently hydrogen, methyl, or phenyl substituted with halogen.

26. The compound of claim 25, wherein R_1, R_2, R_3 and R_4 are each independently hydrogen, or halogen; or R_1 and R_2 together, or R_3 and R_4 together, form =O; and R_8 and R_9 are each independently hydrogen, phenyl, or phenyl substituted with halogen.

27. The compound of claim 25 or 26, wherein R_1, R_2, R_3 and R_4 are each independently hydrogen or halogen.

28. The compound of claim 25 or 26, wherein R_1 and R_2 together, or R_3 and R_4 together form =O.

29. The compound of any one of claims 25-28, wherein R_5 is halogen.

30. The compound of any one of claims 25-29, wherein R_5 is F and Q_3 is hydrogen.

31. The compound of any one of claims 25-30, wherein R_9 is hydrogen; R_8 is hydrogen or phenyl substituted with halogen.

32. The compound of any one of claims 25-31, wherein R_9 is hydrogen, R_8 is phenyl substituted with F at the para-position.

33. A compound selected from the group consisting of:

N-(4-(2,3-dihydro-1H-pyrrolo[2,3-b]pyridin-4-yloxy)-3-fluorophenyl)-5-(4-fluorophenyl)-4-oxo-1,4-dihydropyridine-3-carboxamide;

N-(3-fluoro-4-(3-oxo-3,4-dihydro-2H-pyrido[3,2-b][1,4]oxazin-8-yloxy)phenyl)-5-(4-fluorophenyl)-4-oxo-1,4-dihydropyridine-3-carboxamide;

N-(4-(3,4-dihydro-2H-pyrido[3,2-b][1,4]oxazin-8-yloxy)-3-fluorophenyl)-5-4-fluorophenyl)- 4-oxo-1,4-dihydropyridine-3-carboxamide;

N-(4-(3,4-dihydro-2H-pyrido[3,2-b][1,4]oxazin-8-yloxy)phenyl)-5-(4-fluorophenyl)-4-oxo-1,4-dihydropyridine-3-carboxamide;

N-(3-fluoro-4-(2-oxo-2,3-dihydro-1H-pyrrolo[2,3-b]pyridin-4-yloxy)phenyl)-5-(4-fluorophenyl)-4-oxo-1,4-dihydropyridine-3-carboxamide;

N-(3-fluoro-4-(3-oxo-3,4-dihydro-2H-pyrido[3,2-b][1,4]oxazin-8-yloxy)phenyl)-1-(4-fluorophenyl)-2-oxo-1,2-dihydropyridine-3-carboxamide;

N-(4-(3,4-dihydro-2H-pyrido[3,2-b][1,4]oxazin-8-yloxy)-3-fluorophenyl)-1-(4-fluorophenyl)-2-oxo-1,2-dihydropyridine-3-carboxamide;

N-(4-(3,4-dihydro-2H-pyrido[3,2-b][1,4]oxazin-8-yloxy)phenyl)-1-(4-fluorophenyl)-2-oxo-1,2-dihydropyridine-3-carboxamide;

N-(3-fluoro-4-(3-oxo-3,4-dihydro-2H-pyrido[3,2-b][1,4]oxazin-8-yloxy)phenyl)-N-(4-fluorophenyl)cyclopropane-1,1-dicarboxamide;

N-(4-(2,3-dihydro-1H-pyrrolo[2,3-b]pyridin-4-yloxy)-3-fluorophenyl)-N-(4-fluorophenyl)cyclopropane-1,1-dicarboxamide;

N-(4-(3,4-dihydro-2H-pyrido[3,2-b][1,4]oxazin-8-yloxy)-3-fluorophenyl)-N-(4-fluorophenyl)cyclopropane-1,1-dicarboxamide;

N-(4-(3,4-dihydro-2H-pyrido[3,2-b][1,4]oxazin-8-yloxy)phenyl)-N-(4-fluorophenyl) cyclopropane-1,1-dicarboxamide;

N-(3-fluoro-4-(2-oxo-2,3-dihydro-1H-pyrrolo[2,3-b]pyridin-4-yloxy)phenyl)-N-(4-

fluorophenyl)cyclopropane-1,1-dicarboxamide;

8-(6-(2-(4-fluorophenylamino)-1-methyl-6-oxo-1,6-dihydropyrimidin-5-yl)pyridin-3-yloxy)-2H-pyrido[3,2-b][1,4]oxazin-3(4H)-one;

5-(5-(2,3-dihydro-1H-pyrrolo[2,3-b]pyridin-4-yloxy)pyridin-2-yl)-2-(4-fluorophenylamino)-3-methylpyrimidin-4(3H)-one;

N-(3-fluoro-4-(3-oxo-3,4-dihydro-2H-pyrido[3,2-b][1,4]oxazin-8-yloxy)phenyl)-1,5-dimethyl-3-oxo-2-phenyl-2,3-dihydro-1H-pyrazole-4-carboxamide;

N-(4-(2,3-dihydro-1H-pyrrolo[2,3-b]pyridin-4-yloxy)-3-fluorophenyl)-1,5-dimethyl-3-oxo-2-phenyl-2,3-dihydro-1H-pyrazole-4-carboxamide;

N-(4-(3,4-dihydro-2H-pyrido[3,2-b][1,4]oxazin-8-yloxy)-3-fluorophenyl)-1,5-dimethyl-3-oxo-2-phenyl-2,3-dihydro-1H-pyrazole-4-carboxamide;

N-(4-(3,4-dihydro-2H-pyrido[3,2-b][1,4]oxazin-8-yloxy)phenyl)-5-(4-fluorophenyl)-4-oxo-1,4-dihydropyridine-3-carboxamide;

5-(4-Fluoro-phenyl)-4-oxo-1,4-dihydro-pyridine-3-carboxylic acid [4-(3,4-dihydro-2H-pyrido[3,2-b][1,4]thiazin-8-yloxy)-3-fluoro-phenyl]- amide;

5-(4-Fluoro-phenyl)-4-oxo-1,4-dihydro-pyridine-3-carboxylic acid [4-(3,4-dihydro-2H-pyrido[3,2-b][1,4]thiazin-8-yloxy)-phenyl]-amide;

1-(4-Fluoro-phenyl)-2-oxo-1,2-dihydro-pyridine-3-carboxylic acid [4-(3,4-dihydro-2H-pyrido[3,2-b][1,4]thiazin-8-yloxy)-3-fluoro-phenyl]- amide;

1-(4-Fluoro-phenyl)-2-oxo-1,2-dihydro-pyridine-3-carboxylic acid [4-(3,4-dihydro-2H-pyrido[3,2-b][1,4]thiazin-8-yloxy)-phenyl]-amide;

Cyclopropane-1,1-dicarboxylic acid [4-(3,4-dihydro-2H-pyrido[3,2-b][1,4]thiazin-8-yloxy)-phenyl]-amide (4-fluoro-phenyl)-amide;

Cyclopropane-1,1-dicarboxylic acid [4-(3,4-dihydro-2H-pyrido[3,2-b][1,4]thiazin-8-yloxy)-3-fluoro-phenyl]-amide (4-fluoro-phenyl)-amide;

5-[5-(3,4-Dihydro-2H-pyrido[3,2-b][1,4]thiazin-8-yloxy)-pyridin-2-yl]-2-(4-fluoro-phenylamino)-3-methyl-3H-pyrimidin-4-one;

5-[5-(3,3-Dimethyl-3,4-dihydro-2H-pyrido[3,2-b][1,4]thiazin-8-yloxy)-pyridin-2-yl]-2-

(4-fluoro-phenylamino)-3-methyl-3H-pyrimidin-4-one;

5-(4-Fluoro-phenyl)-4-oxo-1,4-dihydro-pyridine-3-carboxylic acid [4-(3,3-dimethyl-3,4-dihydro-2H-pyrido[3,2-b][1,4]thiazin-8-yloxy)-3-fluoro- phenyl]-amide;

5-(4-Fluoro-phenyl)-4-oxo-1,4-dihydro-pyridine-3-carboxylic acid [4-(3,3-dimethyl-3,4-dihydro-2H-pyrido[3,2-b][1,4]thiazin-8-yloxy)-phenyl]- amide

1-(4-Fluoro-phenyl)-2-oxo-1,2-dihydro-pyridine-3-carboxylic acid [4-(3,3-dimethyl-3,4-dihydro-2H-pyrido[3,2-b][1,4]thiazin-8-yloxy)-3-fluoro- phenyl]-amide;

1-(4-Fluoro-phenyl)-2-oxo-1,2-dihydro-pyridine-3-carboxylic acid [4-(3,3-dimethyl-3,4-dihydro-2H-pyrido[3,2-b][1,4]thiazin-8-yloxy)-phenyl]-amide

Cyclopropane-1,1-dicarboxylic acid [4-(3,3-dimethyl-3,4-dihydro-2H-pyrido[3,2-b][1,4]thiazin-8-yloxy)-phenyl]-amide (4-fluoro-phenyl)-amide;

Cyclopropane-1,1-dicarboxylic acid [4-(3,3-dimethyl-3,4-dihydro-2H-pyrido[3,2-b][1,4]thiazin-8-yloxy)-3-fluoro-phenyl]-amide(4-fluoro-phenyl)-amide;

5-[5-(3,3-Dimethyl-3,4-dihydro-2H-pyrido[3,2-b][1,4]oxazin-8-yloxy)-pyridin-2-yl]-2-(4-fluoro-phenylamino)-3-methyl-3H-pyrimidin-4-one;

5-(4-Fluoro-phenyl)-4-oxo-1,4-dihydro-pyridine-3-carboxylic acid [4-(3,3-dimethyl-3,4-dihydro-2H-pyrido[3,2-b][1,4]oxazin-8-yloxy)-3-fluoro-phenyl]-amide;

5-(4-Fluoro-phenyl)-4-oxo-1,4-dihydro-pyridine-3-carboxylic acid [4-(3,3-dimethyl-3,4-dihydro-2H-pyrido[3,2-b][1,4]oxazin-8-yloxy)-phenyl]-amide;

1-(4-Fluoro-phenyl)-2-oxo-1,2-dihydro-pyridine-3-carboxylic acid [4-(3,3-dimethyl-3,4-dihydro-2H-pyrido[3,2-b][1,4]oxazin-8-yloxy)-3-fluoro-phenyl]-amide;

1-(4-Fluoro-phenyl)-2-oxo-1,2-dihydro-pyridine-3-carboxylic acid [4-(3,3-dimethyl-3,4-dihydro-2H-pyrido[3,2-b][1,4]oxazin-8-yloxy)-phenyl]-amide;

Cyclopropane-1,1-dicarboxylic acid [4-(3,3-dimethyl-3,4-dihydro-2H-pyrido[3,2-b][1,4]oxazin-8-yloxy)-phenyl]-amide (4-fluoro-phenyl)-amide;

Cyclopropane-1,1-dicarboxylic acid [4-(3,3-dimethyl-3,4-dihydro-2H-pyrido[3,2-b][1,4]oxazin-8-yloxy)-3-fluoro-phenyl]-amide(4-fluoro-phenyl)-amide;

5-(4-Fluoro-phenyl)-4-oxo-1,4-dihydro-pyridine-3-carboxylic acid [4-(6,7,8,9-

tetrahydro-5-thia-1,9-diaza-benzocyclohepten-4-yloxy)-phenyl]-amide;

1-(4-Fluoro-phenyl)-2-oxo-1,2-dihydro-pyridine-3-carboxylic acid [3-fluoro-4-(6,7,8,9-tetrahydro-5-thia-1,9-diaza-benzocyclohepten-4-yloxy)-phenyl]-amide;

Cyclopropane-1,1-dicarboxylic acid (4-fluoro-phenyl)-amide[4-(6,7,8,9-tetrahydro-5-thia-1,9-diaza-benzocyclohepten-4-yloxy)-phenyl]-amide;

Cyclopropane-1,1-dicarboxylic acid (4-fluoro-phenyl)-amide[3-fluoro-4-(6,7,8,9-tetrahydro-5-thia-1,9-diaza-benzocyclohepten-4-yloxy)-phenyl]-amide;

2-(4-Fluoro-phenylamino)-3-methyl-5-[5-(6,7,8,9-tetrahydro-5-thia-1,9-diaza-benzocyclohepten-4-yloxy)-pyridin-2-yl]-3H-pyrimidin-4-one;

5-(4-Fluoro-phenyl)-4-oxo-1,4-dihydro-pyridine-3-carboxylic acid [3-fluoro-4-(6,7,8,9-tetrahydro-5-thia-1,9-diaza-benzocyclohepten-4-yloxy)-phenyl]-amide;

1-(4-Fluoro-phenyl)-2-oxo-1,2-dihydro-pyridine-3-carboxylic acid [4-(6,7,8,9-tetrahydro-5-thia-1,9-diaza-benzocyclohepten-4-yloxy)-phenyl]-amide;

5-(4-Fluoro-phenyl)-4-oxo-1,4-dihydro-pyridine-3-carboxylic acid [3-fluoro-4-(6,7,8,9-tetrahydro-5-oxa-1,9-diaza-benzocyclohepten-4-yloxy)-phenyl]-amide;

1-(4-Fluoro-phenyl)-2-oxo-1,2-dihydro-pyridine-3-carboxylic acid [4-(6,7,8,9-tetrahydro-5-oxa-1,9-diaza-benzocyclohepten-4-yloxy)-phenyl]-amide;

2-(4-Fluoro-phenylamino)-3-methyl-5-[5-(6,7,8,9-tetrahydro-5-oxa-1,9-diaza-benzocyclohepten-4-yloxy)-pyridin-2-yl]-3H-pyrimidin-4-one;

Cyclopropane-1,1-dicarboxylic acid (4-fluoro-phenyl)-amide[3-fluoro-4-(6,7,8,9-tetrahydro-5-oxa-1,9-diaza-benzocyclohepten-4-yloxy)-phenyl]-amide;

Cyclopropane-1,1-dicarboxylic acid (4-fluoro-phenyl)-amide[4-(6,7,8,9-tetrahydro-5-oxa-1,9-diaza-benzocyclohepten-4-yloxy)-phenyl]-amide;

1-(4-Fluoro-phenyl)-2-oxo-1,2-dihydro-pyridine-3-carboxylic acid [3-fluoro-4-(6,7,8,9-tetrahydro-5-oxa-1,9-diaza-benzocyclohepten-4-yloxy)-phenyl]-amide;

5-(4-Fluoro-phenyl)-4-oxo-1,4-dihydro-pyridine-3-carboxylic acid [4-(6,7,8,9-tetrahydro-5-oxa-1,9-diaza-benzocyclohepten-4-yloxy)-phenyl]-amide;

N-(4-(3,4-dimethyl-2,3,4,5-tetrahydropyrido[3,2-b][1,4]oxazepin-9-yloxy)phenyl)-5-

(4-fluorophenyl)-4-oxo-1,4-dihydropyridine-3-carboxamide;

1-(4-Fluoro-phenyl)-2-oxo-1,2-dihydro-pyridine-3-carboxylic acid [4-(7,7-dimethyl-6,7,8,9-tetrahydro-5-thia-1,9-diaza-benzocyclohepten-4-yloxy)-phenyl]-amide;

5-(4-Fluoro-phenyl)-4-oxo-1,4-dihydro-pyridine-3-carboxylic acid [4-(3,3-difluoro-2,3-dihydro-1H-pyrrolo[2,3-b]pyridin-4-yloxy)-3-fluoro-phenyl]-amide;

N-(4-(2,2-difluoro-2,3-dihydro-1H-pyrrolo[2,3-b]pyridin-4-yloxy)-3-fluorophenyl)-5-(4-fluorophenyl)-4-oxo-1,4-dihydropyridine-3-carboxamide;

N-(3-fluoro-5-methyl-4-(2-oxo-2,3-dihydro-1H-pyrrolo[2,3-b]pyridin-4-yloxy)phenyl)-N-(4-fluorophenyl)cyclopropane-1,1-dicarboxamide;

Cyclopropane-1,1-dicarboxylic acid [2,3-difluoro-4-(2-oxo-2,3-dihydro-1H-pyrrolo [2,3-b]pyridin-4-yloxy)-phenyl]-amide(4-fluoro-phenyl)-amide;

3-(4-Fluoro-phenyl)-2-oxo-imidazolidine-1-carboxylic acid [4-(2,3-di-hydro-1H-pyrrolo [2,3-b]pyridin-4-yloxy)-3-fluoro-phenyl]-amide;

3-(4-Fluoro-phenyl)-2-oxo-imidazolidine-1-carboxylic acid [4-(3,4-di-hydro-2H-pyrido [3,2-b][1,4]oxazin-8-yloxy)-3-fluoro-phenyl]-amide;

3-(4-Fluoro-phenyl)-2-oxo-imidazolidine-1-carboxylic acid [4-(3,4-di-hydro-2H-pyrido [3,2-b][1,4]thiazin-8-yloxy)-3-fluoro-phenyl]-amide;

3-(4-Fluoro-phenyl)-2-oxo-imidazolidine-1-carboxylic acid [3-fluoro-4-(6,7,8,9-tetrahydro-5-oxa-1,9-diaza-benzocyclohepten-4-yloxy)-phenyl]-amide;

N-(4-(3',4'-dihydrospiro[cyclopropane-1,2'-pyrido[3,2-b][1,4]oxazine]-8'-yloxy)-3-fluorophenyl)-5-(4-fluorophenyl)-4-oxo-1,4-dihydropyridine-3-carboxamide;

N-(3-fluoro-4-(2-(hydroxymethyl)-3,4-dihydro-2H-pyrido[3,2-b][1,4]oxazin-8-yloxy) phenyl)-5-(4-fluorophenyl)-4-oxo-1,4-dihydropyridine-3-carboxamide;

8-(2-fluoro-4-(5-(4-fluorophenyl)-4-oxo-1,4-dihydropyridine-3-carboxamido)phenoxy)-3,4-dihydro-2H-pyrido[3,2-b][1,4]oxazine-2-carboxamide;

N-(4-(2-(aziridin-1-ylmethyl)-3,4-dihydro-2H-pyrido[3,2-b][1,4]oxazin-8-yloxy)-3-fluorophenyl)-5-(4-fluorophenyl)-4-oxo-1,4-dihydropyridine-3-carboxamide;

N-(3-fluoro-4-(3-(2-hydroxyethyl)-2,3-dihydro-1H-pyrrolo[2,3-b]pyridin-4-yloxy)

phenyl)-5-(4-fluorophenyl)-4-oxo-1,4-dihydropyridine-3-carboxamide; or

N-(3-fluoro-4-(2'-oxo-1',2'-dihydrospiro[cyclopropane-1,3'-pyrrolo[2,3-b]pyridine]-4'-yloxy)phenyl)-5-(4-fluorophenyl)-4-oxo-1,4-dihydropyridine-3-carboxamide.

34. A pharmaceutical composition comprising a compound of any one of claims 1-33 and at least one pharmaceutically acceptable excipient.

35. The pharmaceutical composition according to claim 34, wherein the said compound in a weight ratio to the said excipient within the range form about 0.0001 to about 10.

36. Use of a pharmaceutical composition of claim 34 or 35, or a compound of any one of claims 1-33 for the preparation of a medicament for the treatment or prevention of, or for delaying the onset or progression in, cancer caused by over-expression of c-Met or the metastasis thereof; or cancer caused by c-Met activating mutations or the metastasis thereof.

37. The use of claim 36, wherein the cancer caused by over-expression of c-Met is lung cancer, breast cancer, colorectal cancer, gastric cancer, renal cancer, pancreatic cancer, or head and neck cancer; the cancer caused by c-Met activating mutations is hereditary papillary renal cell carcinoma, childhood hepatocellular carcinoma, or gastric cancer.

38. The use of claim 36, wherein the medicament is for treating or preventing cancer mediated by c-Met activity.

39. The use of claim 36 or 38, wherein the cancer is a solid tumor, a sarcoma, fibrosarcoma, osteoma, melanoma, a rhabdomyosarcoma, glioblastoma, an hematopoietic malignancy, lung cancer, breast cancer, colorectal cancer, renal cancer, pancreatic cancer, head cancer, neck cancer, hereditary papillary renal cell carcinoma, childhood hepatocellular carcinoma, or gastric cancer.