(12) INTERNATIONAL APPLICATION PUBLISHED UNDER THE PATENT COOPERATION TREATY (PCT)

(19) World Intellectual Property Organization
International Bureau

(43) International Publication Date
13 December 2012 (13.12.2012)

WIPO | PCT

(10) International Publication Number
WO 2012/168348 A1

(51) International Patent Classification:
A61K 31/7068 (2006.01) *A61P 31/12* (2006.01)
A61K 31/7072 (2006.01) *C07H 19/10* (2006.01)
A61K 31/7076 (2006.01) *C07H 19/20* (2006.01)
A61K 31/708 (2006.01)

(21) International Application Number:
PCT/EP2012/060781

(22) International Filing Date:
7 June 2012 (07.06.2012)

(25) Filing Language: English

(26) Publication Language: English

(30) Priority Data:
61/495,472 10 June 2011 (10.06.2011) US

(71) Applicant *(for all designated States except US)*: **F. HOFFMANN-LA ROCHE AG** [CH/CH]; Grenzacherstrasse 124, CH-4070 Basel (CH).

(72) Inventors; and

(75) Inventors/Applicants *(for US only)*: **JAVANBAKHT, Hassan** [CA/US]; 620 West 42nd Street, Apt. S17J, New York, NY 10036 (US). **KLUMPP, Klaus** [DE/US]; 6 Kips Ridge, Verona, NJ 07044 (US). **REN, Suping** [CN/US]; 25 Fieldstone Drive, Livingston, NJ 07039 (US). **ZHANG, Zhuming** [US/US]; 59 Wesley Road, Hillsborough, NJ 08844 (US).

(74) Agent: **ZHUANG PLODECK, Jiangping**; Grenzacherstrasse 124, CH-4070 Basel (CH).

(81) Designated States *(unless otherwise indicated, for every kind of national protection available)*: AE, AG, AL, AM, AO, AT, AU, AZ, BA, BB, BG, BH, BR, BW, BY, BZ, CA, CH, CL, CN, CO, CR, CU, CZ, DE, DK, DM, DO, DZ, EC, EE, EG, ES, FI, GB, GD, GE, GH, GM, GT, HN, HR, HU, ID, IL, IN, IS, JP, KE, KG, KM, KN, KP, KR, KZ, LA, LC, LK, LR, LS, LT, LU, LY, MA, MD, ME, MG, MK, MN, MW, MX, MY, MZ, NA, NG, NI, NO, NZ, OM, PE, PG, PH, PL, PT, QA, RO, RS, RU, RW, SC, SD, SE, SG, SK, SL, SM, ST, SV, SY, TH, TJ, TM, TN, TR, TT, TZ, UA, UG, US, UZ, VC, VN, ZA, ZM, ZW.

(84) Designated States *(unless otherwise indicated, for every kind of regional protection available)*: ARIPO (BW, GH, GM, KE, LR, LS, MW, MZ, NA, RW, SD, SL, SZ, TZ, UG, ZM, ZW), Eurasian (AM, AZ, BY, KG, KZ, RU, TJ, TM), European (AL, AT, BE, BG, CH, CY, CZ, DE, DK, EE, ES, FI, FR, GB, GR, HR, HU, IE, IS, IT, LT, LU, LV, MC, MK, MT, NL, NO, PL, PT, RO, RS, SE, SI, SK, SM, TR), OAPI (BF, BJ, CF, CG, CI, CM, GA, GN, GQ, GW, ML, MR, NE, SN, TD, TG).

Published:

— *with international search report (Art. 21(3))*

(54) **Title**: METHOD OF TREATING DENGUE FEVER

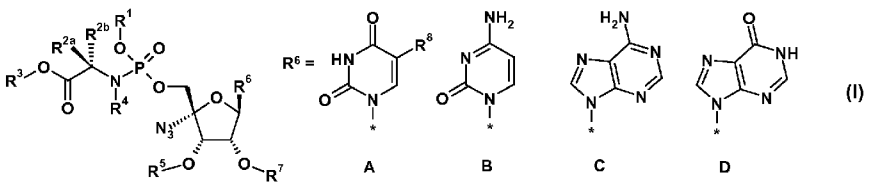

(I)

(57) **Abstract**: The application provides methods for treatment or prophylaxis of dengue virus mediated diseases with compounds of Formula I wherein R^1, R^{2a}, R^{2b}, R^3, R^4, R^5 R^6, R^{8a}, R^9 and R^{10} are as defined herein. The application further discloses methods for treatment or prophylaxis of dengue virus mediated diseases with pharmaceutical compositions comprising compounds of Formula I.

WO 2012/168348 A1