WHAT IS CLAIMED IS:

1. A compound of formula (I) or formula (II):

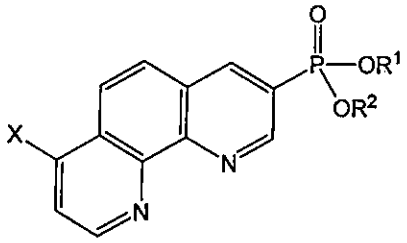

(I)

or a pharmaceutically acceptable salt thereof,

wherein:

X is -Cl, $-OR^3$;

R^1, R^2 is independently selected from H, C_1-C_6 alkyl, $-CH_2OCO-(C_1-C_6$ alkyl), $-CH_2OCOO-(C_1-C_6$ alkyl);

or R^1 and R^2 join to form a group having the formula:

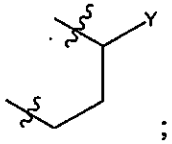

;

Y is aryl, heteroaryl;

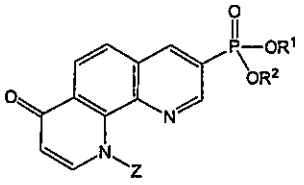

(II)

wherein:

Z is -H, $-CH_2OPO(OH)_2$;

R^1, R^2 is independently selected from H, C_1-C_6 alkyl, $-CH_2OCO-(C_1-C_6$ alkyl), $-CH_2OCOO-(C_1-C_6$ alkyl);

or R^1 and R^2 join to form a group having the formula:

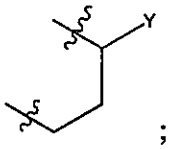

;

Y is aryl, heteroaryl.

2. The compound of formula I in claim 1, wherein X is –OH.

3. The compound of formula I in claim 1, wherein X is–$OPO(OH)_2$.

4. The compound of formula I in claim 1, wherein X is–$OCH_2OPO(OH)_2$.

5. The compound of formula I in claim 1, wherein $R^1 = R^2 = H$.

6. The compound of formula I in claim 1, wherein R^1 and R^2 together form a group having the formula:

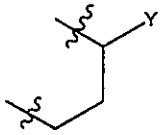

Y is aryl.

7. The compound of formula I in claim 1, wherein R^1 and R^2 together form a group having the formula:

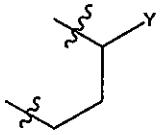

Y is heteroaryl.

8. The compound of formula I in claim 1 having the structure:

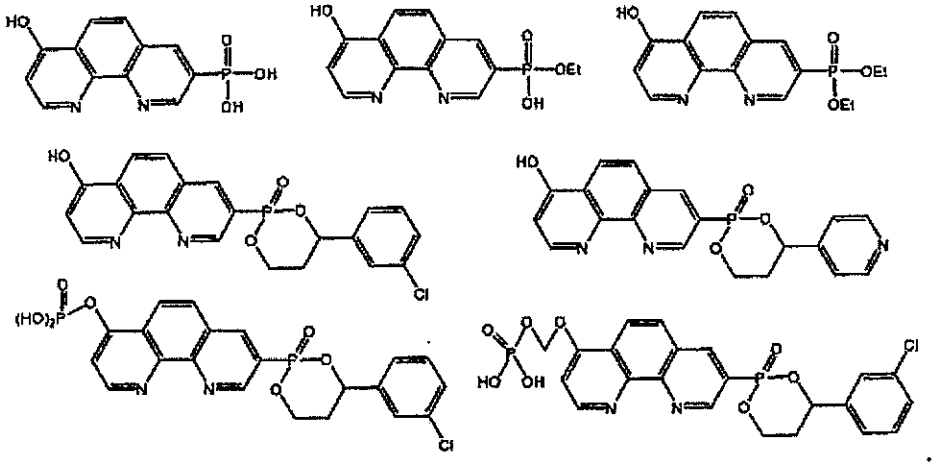

9. The compound of claim 8 having the structure:

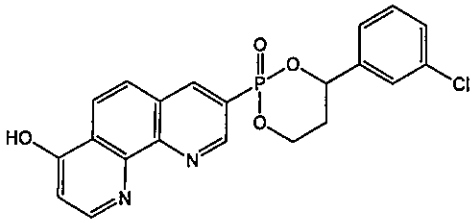

10. The compound of claim 9 having the structure:

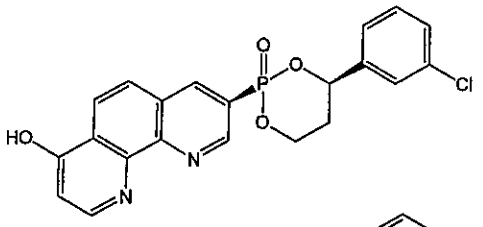
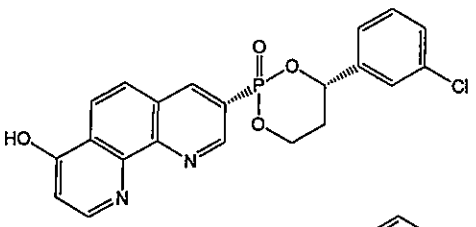
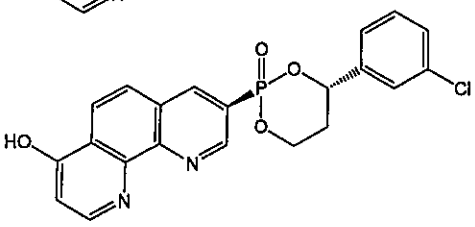
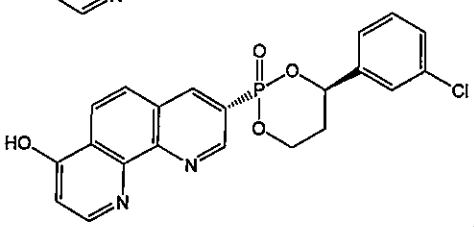

11. The compound of claim 10 having the structure:

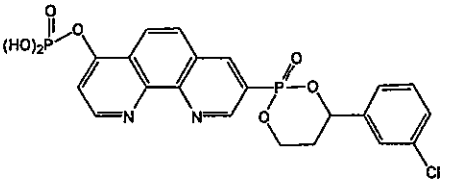
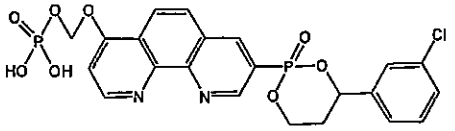

12. The compound of claim 11 having the structure:

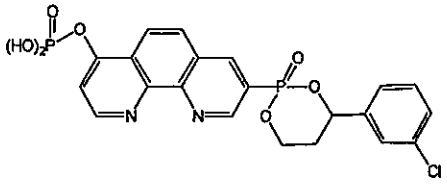
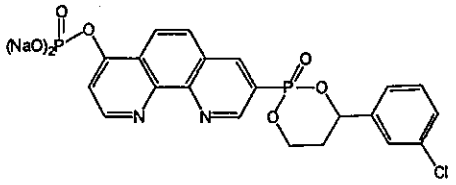
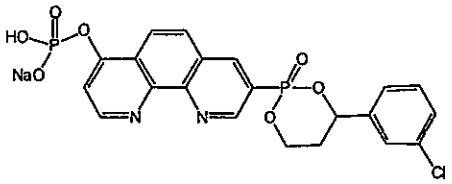

13. The compound of claim 11 having the structure:

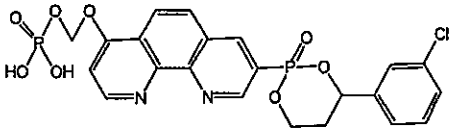
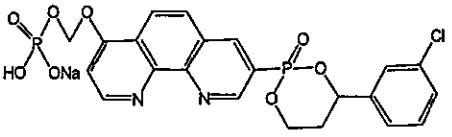
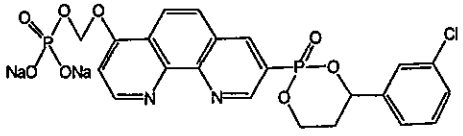

14. The compound of Formula II in claim 1, wherein Z is $-CH_2OPO(OH)_2$.

15. The compound of formula II in claim 1, wherein $R^1 = R^2 = H$.

16. The compound of formula II in claim 1, wherein R^1 and R^2 together form a group having the formula:

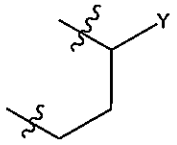

Y is aryl.

17. The compound of formula II in claim 1, wherein R^1 and R^2 together form a group having the formula:

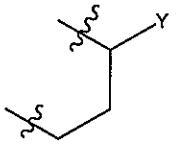

Y is heteroaryl.

18. The compound of formula II in claim 1 having the structure:

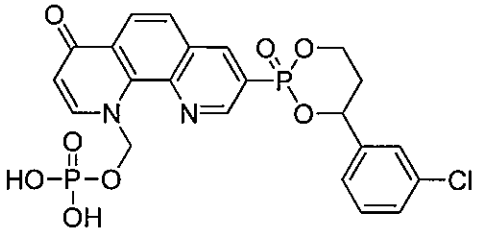

19. The compound of claim 18 having the structure:

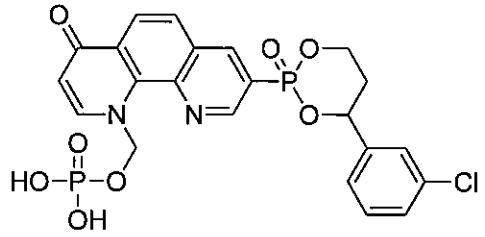

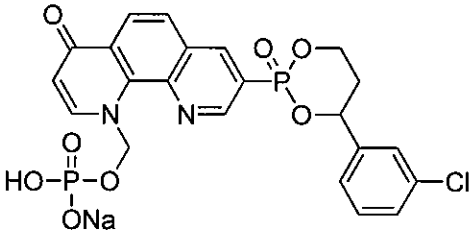

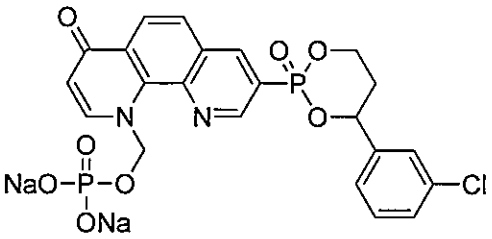

20. The application of a compound of claim 1-19 and pharmaceutically acceptable salts thereof in the preparation of drugs for preventing or treating collagen prolyl-4-hydroxylase related disease.

21. The application of a compound of claim 1-19 and pharmaceutically acceptable salts thereof in the preparation of drugs for preventing or treating fibro proliferative disease.

22. The application of a compound of claim 1-19 and pharmaceutically acceptable salts thereof in the preparation of drugs for preventing or treating liver fibrosis.

23. The application of a compound of claim 1-19 and pharmaceutically acceptable salts thereof in the preparation of drugs for protecting liver functions.