ABSTRACT

NEW DIHYDRO-OXAZOLOBENZODIAZEPINONE COMPOUNDS, A PROCESS FOR THEIR PREPARATION AND PHARMACEUTICAL COMPOSITIONS CONTAINING THEM

Compounds of formula (I):

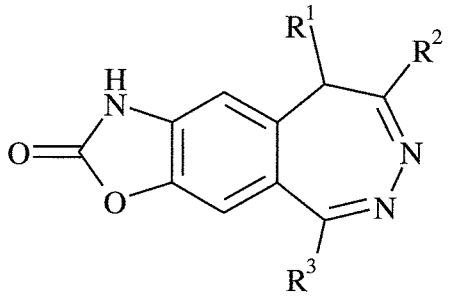

(I)

wherein:

- R^1 represents a hydrogen atom or an alkyl group;
- R^2 represents an alkyl group;
- R^3 represents an aryl or heteroaryl group.

Medicaments.

No figure.