group, a C_1-C_6 alkoxy group, a C_1-C_6 alkoxycarbonyl group, $-SO_2R^{12}$, $-C(O)N(R^{13})_2$, and an oxo group, and W^3 and W^4 may be joined together to form a ring; a C_1-C_6 alkylene group, wherein the C_1-C_6 alkylene group is optionally substituted with W^5 and W^6, wherein W^5 and W^6 are each independently selected from the group consisting of H, a cyano group, a hydroxyC_1-C_6 alkyl group, a C_1-C_6 alkyl group, a C_1-C_6 alkoxycarbonyl group, a carboxy group, and $-C(O)N(R^{13})_2$, and W^5 and W^6 may be joined together to form a ring; a phenylene group, wherein the phenylene group is optionally substituted with one or more substituents selected from the group consisting of a halogen atom, a C_1-C_6 alkyl group, a hydroxyC_1-C_6 alkyl group, a C_1-C_6 acyl group, a carboxy group, a hydroxy group, a haloC_1-C_6 alkyl group, a cyano group, a C_3-C_{10} cycloalkyl group, a 3- to 10-membered heterocycloalkyl group, $-NR^{10}R^{11}$, $-C(O)R^9$, $-C(O)NR^{10}R^{11}$, a C_1-C_6 alkoxycarbonyl group, $-SO_2R^{12}$, and a C_1-C_6 alkoxy group; or a heteroarylene group, wherein the heteroarylene group is optionally substituted with one or more substituents selected from the group consisting of a halogen atom, a C_1-C_6 alkyl group, a hydroxyC_1-C_6 alkyl group, a C_1-C_6 acyl group, a carboxy group, a hydroxy group, a haloC_1-C_6 alkyl group, a cyano group, a C_3-C_{10} cycloalkyl group, a 3- to 10-membered heterocycloalkyl group, $-NR^{10}R^{11}$, $-C(O)R^9$, $-C(O)NR^{10}R^{11}$, a C_1-C_6 alkoxycarbonyl group, $-SO_2R^{12}$, and a C_1-C_6 alkoxy group;

R^6 represents a bond or a C_3-C_6 cycloalkylene group;

R^7 represents H or a hydroxy group;

each R^8 independently represents H or a C_1-C_6 alkyl group;

R^9 represents H, a hydroxy group, a C_1-C_6 alkyl group, a C_1-C_6 alkoxy group, or a C_3-C_6 cycloalkoxy group;

R^{10} represents H or a C_1-C_6 alkyl group;

R^{11} represents H or a C_1-C_6 alkyl group;

heterocycloalkylene group is optionally substituted with W^3 and W^4, wherein W^3 and W^4 are each independently selected from the group consisting of H, a halogen atom, a hydroxy group, a C_1-C_6 alkyl group, a C_3-C_{10} cycloalkyl group, a C_1-C_6 acyl group, a hydroxyC_1-C_6 alkyl group, a C_1-C_6 alkoxy group, a C_1-C_6 alkoxycarbonyl group, $-SO_2R^{12}$, $-C(O)N(R^{13})_2$, and an oxo group, and W^3 and W^4 may be joined together to form a ring; a C_1-C_6 alkylene group, wherein the C_1-C_6 alkylene group is optionally substituted with W^5 and W^6, wherein W^5 and W^6 are each independently selected from the group consisting of H, a cyano group, a hydroxyC_1-C_6 alkyl group, a C_1-C_6 alkyl group, a C_1-C_6 alkoxycarbonyl group, a carboxy group, and $-C(O)N(R^{13})_2$, and W^5 and W^6 may be joined together to form a ring; a phenylene group, wherein the phenylene group is optionally substituted with one or more substituents selected from the group consisting of a halogen atom, a C_1-C_6 alkyl group, a hydroxyC_1-C_6 alkyl group, a C_1-C_6 acyl group, a carboxy group, a hydroxy group, a haloC_1-C_6 alkyl group, a cyano group, a C_3-C_{10} cycloalkyl group, a 3- to 10-membered heterocycloalkyl group, $-NR^{10}R^{11}$, $-C(O)R^9$, $-C(O)NR^{10}R^{11}$, a C_1-C_6 alkoxycarbonyl group, $-SO_2R^{12}$, and a C_1-C_6 alkoxy group; or a heteroarylene group, wherein the heteroarylene group is optionally substituted with one or more substituents selected from the group consisting of a halogen atom, a C_1-C_6 alkyl group, a hydroxyC_1-C_6 alkyl group, a C_1-C_6 acyl group, a carboxy group, a hydroxy group, a haloC_1-C_6 alkyl group, a cyano group, a C_3-C_{10} cycloalkyl group, a 3- to 10-membered heterocycloalkyl group, $-NR^{10}R^{11}$, $-C(O)R^9$, $-C(O)NR^{10}R^{11}$, a C_1-C_6 alkoxycarbonyl group, $-SO_2R^{12}$, and a C_1-C_6 alkoxy group;

R^6 represents a bond or a C_3-C_6 cycloalkylene group;

R^7 represents H or a hydroxy group;

each R^8 independently represents H or a C_1-C_6 alkyl group;

CLAIMS

[Claim 1]

A compound represented by General Formula (1):

[Formula 1]

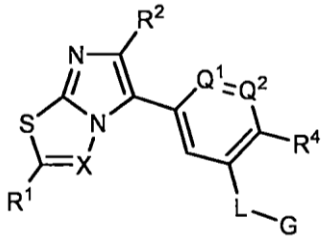

(1)

wherein

X represents N or CH;

Q^1 represents N or CH;

Q^2 represents N or CR^3;

L represents $-SO_2-$, $-SO_2C(R^8)_2-$, or $-SO_2NR^8-$;

R^1 represents H; a C_1-C_6 alkyl group, wherein the alkyl group is optionally substituted with one or more substituents selected from the group consisting of a halogen atom, a hydroxy group, a C_1-C_6 alkyl group, a C_1-C_6 alkoxy group, a haloC_1-C_6 alkyl group, a cyano group, a carboxy group, a C_3-C_{10} cycloalkyl group, a 3- to 10-membered heterocycloalkyl group, a C_3-C_{10} cycloalkyloxy group, a 3- to 10-membered heterocycloalkyloxy group, $-C(O)R^9$, and $-C(O)NR^{10}R^{11}$; a C_3-C_6 cycloalkyl group, wherein the cycloalkyl group is optionally substituted with one or more substituents selected from the group consisting of a haloC_1-C_6 alkyl group, a C_1-C_6 alkoxy group, a hydroxy group, and a cyano group; or a C_2-C_6 alkenyl group, wherein the alkenyl group is optionally substituted with one or more substituents selected from the group consisting of a halogen atom, a C_1-C_6 alkoxy group, a cyano group, a carboxy group, a C_3-C_{10} cycloalkyl group, a 3- to 10-membered heterocycloalkyl group, a C_3-C_{10} cycloalkyloxy group, a

3- to 10-membered heterocycloalkyloxy group, $-C(O)R^9$, and $-C(O)NR^{10}R^{11}$;

R^2 represents a C_1-C_6 alkyl group;

R^3 represents H; a C_1-C_6 alkyl group, wherein the alkyl group is optionally substituted with one or more substituents selected from the group consisting of a halogen atom, a hydroxy group, a C_1-C_6 alkoxy group, a haloC_1-C_6 alkyl group, a cyano group, a C_3-C_{10} cycloalkyl group, a 3- to 10-membered heterocycloalkyl group, a C_3-C_{10} cycloalkyloxy group, a 3- to 10-membered heterocycloalkyloxy group, $-C(O)R^9$, and $-C(O)NR^{10}R^{11}$; a hydroxy group; a C_1-C_6 alkoxy group; a haloC_1-C_6 alkyl group; a cyano group; a C_3-C_{10} cycloalkyl group; a 3- to 10-membered heterocycloalkyl group; a C_3-C_{10} cycloalkyloxy group; a 3- to 10-membered heterocycloalkyloxy group; $-C(O)R^9$; $-C(O)NR^{10}R^{11}$; or a halogen atom;

R^4 represents H, a halogen atom, a C_1-C_6 alkoxy group, a deuterated C_1-C_6 alkoxy group, a C_1-C_6 alkyl group, a haloC_1-C_6 alkyl group, a haloC_1-C_6 alkoxy group, a hydroxyC_1-C_6 alkyl group, a hydroxy group, a cyano group, $-C(O)R^9$, $-C(O)NR^{10}R^{11}$, or $NR^{10}R^{11}$;

when Q^2 is CR^3, R^3 and R^4 may be joined together to form a ring;

G represents $-R^5-R^6-R^7$; a hydroxyC_1-C_6 alkyl group, wherein the hydroxyC_1-C_6 alkyl group is optionally substituted with W^1 and W^2, wherein W^1 and W^2 are each independently selected from the group consisting of hydrogen, a C_1-C_6 alkyl group, a deuterated C_1-C_6 alkyl group, a haloC_1-C_6 alkyl group, and a hydroxyC_1-C_6 alkyl group, wherein W^1 and W^2 may be joined together to form a ring, and the ring formed by W^1 and W^2 is optionally substituted with one or more halogen atoms; a C_3-C_6 cycloalkyl group, wherein the C_3-C_6 cycloalkyl group is optionally substituted with W^3 and W^4, wherein W^3 and W^4 are each independently selected from the group consisting of hydrogen, a

halogen atom, a hydroxy group, a C_1-C_6 alkyl group, a C_1-C_6 acyl group, a hydroxyC_1-C_6 alkyl group, a C_1-C_6 alkoxy group, a C_1-C_6 alkoxycarbonyl group, $-SO_2R^{12}$, and an oxo group, and W^3 and W^4 may be joined together to form a ring; a C_5-C_8 bicycloalkyl group, wherein the C_5-C_8 bicycloalkyl group is optionally substituted with W^3 and W^4, wherein W^3 and W^4 are each independently selected from the group consisting of hydrogen, a halogen atom, a hydroxy group, a C_1-C_6 alkyl group, a C_1-C_6 acyl group, a hydroxyC_1-C_6 alkyl group, a C_1-C_6 alkoxy group, a C_1-C_6 alkoxycarbonyl group, $-SO_2R^{12}$, and an oxo group, and W^3 and W^4 may be joined together to form a ring; a 3- to 10-membered heterocycloalkyl group, wherein the 3- to 10-membered heterocycloalkyl group is optionally substituted with W^3 and W^4, wherein W^3 and W^4 are each independently selected from the group consisting of hydrogen, a halogen atom, a hydroxy group, a C_1-C_6 alkyl group, a C_1-C_6 acyl group, a hydroxyC_1-C_6 alkyl group, a C_1-C_6 alkoxy group, a C_1-C_6 alkoxycarbonyl group, $-SO_2R^{12}$, $-C(O)N(R^{13})_2$, and an oxo group, and W^3 and W^4 may be joined together to form a ring; a C_1-C_6 alkyl group, wherein the C_1-C_6 alkyl group is optionally substituted with W^5 and W^6, wherein W^5 and W^6 are each independently selected from the group consisting of H, a cyano group, a hydroxyC_1-C_6 alkyl group, a C_1-C_6 alkyl group, a C_1-C_6 alkoxycarbonyl group, a carboxy group, and $-C(O)N(R^{13})_2$, and W^5 and W^6 may be joined together to form a ring; a phenyl group, wherein the phenyl group is optionally substituted with one or more substituents selected from the group consisting of a halogen atom, a C_1-C_6 alkyl group, a hydroxyC_1-C_6 alkyl group, a C_1-C_6 acyl group, a carboxy group, a hydroxy group, a haloC_1-C_6 alkyl group, a cyano group, a C_3-C_{10} cycloalkyl group, a 3- to 10-membered heterocycloalkyl group, $-NR^{10}R^{11}$, $-C(O)R^9$, $-C(O)NR^{10}R^{11}$, a C_1-C_6 alkoxycarbonyl group, $-SO_2R^{12}$, and a C_1-C_6 alkoxy group; or a

heteroaryl group, wherein the heteroaryl group is optionally substituted with one or more substituents selected from the group consisting of a halogen atom, a C_1-C_6 alkyl group, a hydroxyC_1-C_6 alkyl group, a C_1-C_6 acyl group, a carboxy group, a hydroxy group, a haloC_1-C_6 alkyl group, a cyano group, a C_3-C_{10} cycloalkyl group, a 3- to 10-membered heterocycloalkyl group, $-NR^{10}R^{11}$, $-C(O)R^9$, $-C(O)NR^{10}R^{11}$, a C_1-C_6 alkoxycarbonyl group, $-SO_2R^{12}$, and a C_1-C_6 alkoxy group;

R^5 represents a hydroxyC_1-C_6 alkylene group, wherein the hydroxyC_1-C_6 alkylene group is optionally substituted with W^1 and W^2, wherein W^1 and W^2 are each independently selected from the group consisting of H, a C_1-C_6 alkyl group, a deuterated C_1-C_6 alkyl group, a haloC_1-C_6 alkyl group, and a hydroxyC_1-C_6 alkyl group, and W^1 and W^2 may be joined together to form a ring, and the ring formed by W^1 and W^2 is optionally substituted with one or more halogen atoms; a C_3-C_6 cycloalkylene group, wherein the C_3-C_6 cycloalkylene group is optionally substituted with W^3 and W^4, wherein W^3 and W^4 are each independently selected from the group consisting of H, a halogen atom, a hydroxy group, a C_1-C_6 alkyl group, a C_1-C_6 acyl group, a hydroxyC_1-C_6 alkyl group, a C_1-C_6 alkoxy group, a C_1-C_6 alkoxycarbonyl group, $-SO_2R^{12}$, and an oxo group, and W^3 and W^4 may be joined together to form a ring; a C_5-C_8 bicycloalkylene group, wherein the C_5-C_8 bicycloalkylene group is optionally substituted with W^3 and W^4, wherein W^3 and W^4 are each independently selected from the group consisting of H, a halogen atom, a hydroxy group, a C_1-C_6 alkyl group, a C_1-C_6 acyl group, a hydroxyC_1-C_6 alkyl group, a C_1-C_6 alkoxy group, a C_1-C_6 alkoxycarbonyl group, $-SO_2R^{12}$, and an oxo group, and W^3 and W^4 may be joined together to form a ring; a 3- to 10-membered heterocycloalkylene group, wherein the 3- to 10-membered heterocycloalkylene group is optionally substituted with W^3 and W^4,

wherein W^3 and W^4 are each independently selected from the group consisting of H, a halogen atom, a hydroxy group, a C_1-C_6 alkyl group, a C_3-C_{10} cycloalkyl group, a C_1-C_6 acyl group, a hydroxyC_1-C_6 alkyl group, a C_1-C_6 alkoxy group, a C_1-C_6 alkoxycarbonyl group, $-SO_2R^{12}$, $-C(O)N(R^{13})_2$, and an oxo group, and W^3 and W^4 may be joined together to form a ring; a C_1-C_6 alkylene group, wherein the C_1-C_6 alkylene group is optionally substituted with W^5 and W^6, wherein W^5 and W^6 are each independently selected from the group consisting of H, a cyano group, a hydroxyC_1-C_6 alkyl group, a C_1-C_6 alkyl group, a C_1-C_6 alkoxycarbonyl group, a carboxy group, and $-C(O)N(R^{13})_2$, and W^5 and W^6 may be joined together to form a ring; a phenylene group, wherein the phenylene group is optionally substituted with one or more substituents selected from the group consisting of a halogen atom, a C_1-C_6 alkyl group, a hydroxyC_1-C_6 alkyl group, a C_1-C_6 acyl group, a carboxy group, a hydroxy group, a haloC_1-C_6 alkyl group, a cyano group, a C_3-C_{10} cycloalkyl group, a 3- to 10-membered heterocycloalkyl group, $-NR^{10}R^{11}$, $-C(O)R^9$, $-C(O)NR^{10}R^{11}$, a C_1-C_6 alkoxycarbonyl group, $-SO_2R^{12}$, and a C_1-C_6 alkoxy group; or a heteroarylene group, wherein the heteroarylene group is optionally substituted with one or more substituents selected from the group consisting of a halogen atom, a C_1-C_6 alkyl group, a hydroxyC_1-C_6 alkyl group, a C_1-C_6 acyl group, a carboxy group, a hydroxy group, a haloC_1-C_6 alkyl group, a cyano group, a C_3-C_{10} cycloalkyl group, a 3- to 10-membered heterocycloalkyl group, $-NR^{10}R^{11}$, $-C(O)R^9$, $-C(O)NR^{10}R^{11}$, a C_1-C_6 alkoxycarbonyl group, $-SO_2R^{12}$, and a C_1-C_6 alkoxy group;

R^6 represents a bond or a C_3-C_6 cycloalkylene group;

R^7 represents H or a hydroxy group;

each R^8 independently represents H or a C_1-C_6 alkyl group;

R^9 represents H, a hydroxy group, a C_1-C_6 alkyl group, a C_1-C_6 alkoxy group, or a C_3-C_6 cycloalkoxy group;

R^{10} represents H or a C_1-C_6 alkyl group;

R^{11} represents H or a C_1-C_6 alkyl group;

R^{12} represents H or a C_1-C_6 alkyl group; and

each R^{13} independently represents H, a C_1-C_6 alkyl group, or a hydroxyC_1-C_6 alkyl group,

a pharmacologically acceptable salt of the compound, a hydrate of the compound or a hydrate of the salt.

[Claim 2]

The compound, the pharmacologically acceptable salt of the compound, the hydrate of the compound or the hydrate of the salt according to claim 1, wherein in General Formula (1), Q^1 is CH, Q^2 is CR^3, and R^3 is H.

[Claim 3]

The compound, the pharmacologically acceptable salt of the compound, the hydrate of the compound or the hydrate of the salt according to claim 1, wherein in General Formula (1), X is N.

[Claim 4]

The compound, the pharmacologically acceptable salt of the compound, the hydrate of the compound or the hydrate of the salt according to any one of claims 1 to 3, wherein in General Formula (1), R^2 is a methyl group.

[Claim 5]

The compound, the pharmacologically acceptable salt of the compound, the hydrate of the compound or the hydrate of the salt according to any one of claims 1 to 4, wherein in General Formula (1),

X represents N;

Q^1 represents CH;

Q^2 represents CR^3;

L represents $-SO_2-$;

R^1 represents a C_1-C_6 alkyl group, wherein the alkyl group is optionally substituted with one or more substituents selected from the group consisting of a halogen atom, a hydroxy group, a C_1-C_6 alkoxy group, a haloC_1-C_6 alkyl group, a cyano group, a 3- to 10-membered heterocycloalkyloxy group, $-C(O)R^9$, and $-C(O)NR^{10}R^{11}$;

R^2 represents a methyl group;

R^3 represents H;

R^4 represents a C_1-C_6 alkoxy group, a C_1-C_6 alkyl group, or a haloC_1-C_6 alkyl group; and

G represents a hydroxyC_1-C_6 alkyl group, wherein the hydroxyC_1-C_6 alkyl group is optionally substituted with W^1 and W^2, wherein W^1 and W^2 are each independently H or a C_1-C_6 alkyl group, and W^1 and W^2 may be joined together to form a ring, and the ring formed by W^1 and W^2 is optionally substituted with one or more halogen atoms.

[Claim 6]

The compound, the pharmacologically acceptable salt of the compound, the hydrate of the compound or the hydrate of the salt according to claim 5, wherein in General Formula (1), R^4 is a C_1-C_6 alkoxy group.

[Claim 7]

The compound, the pharmacologically acceptable salt of the compound, the hydrate of the compound or the hydrate of the salt according to any one of claims 1 to 4, wherein in General Formula (1),

X represents N;

Q^1 represents CH;

Q^2 represents CR^3;

L represents $-SO_2-$, $-SO_2NR^8-$, or $-SO_2C(R^8)_2-$;

R^1 represents a C_1-C_6 alkyl group, wherein the alkyl group is optionally substituted with one or more hydroxy groups or C_1-C_6 alkoxy groups;

R^2 represents a methyl group;

R^3 represents H;

R^4 represents a C_1-C_6 alkoxy group, a C_1-C_6 alkyl group, a haloC_1-C_6 alkyl group, or a haloC_1-C_6 alkoxy group; and

G represents a hydroxyC_1-C_6 alkyl group, wherein the hydroxyC_1-C_6 alkyl group is optionally substituted with W^1 and W^2, wherein W^1 and W^2 are each independently H or a C_1-C_6 alkyl group, and W^1 and W^2 may be joined together to form a ring, and the ring formed by W^1 and W^2 is optionally substituted with one or more halogen atoms; a C_3-C_6 cycloalkyl group, wherein the C_3-C_6 cycloalkyl group is optionally substituted with W^3 and W^4, wherein W^3 and W^4 are each independently selected from the group consisting of H, a hydroxy group, a C_1-C_6 alkyl group, a C_1-C_6 acyl group, a hydroxyC_1-C_6 alkyl group, a C_1-C_6 alkoxycarbonyl group, and $-SO_2R^{12}$, and W^3 and W^4 may be joined together to form a ring; a 3- to 10-membered heterocycloalkyl group, wherein the 3- to 10-membered heterocycloalkyl group is optionally

substituted with W^3 and W^4, wherein W^3 and W^4 are each independently selected from the group consisting of H, a hydroxy group, a C_1-C_6 alkyl group, a C_1-C_6 acyl group, a hydroxyC_1-C_6 alkyl group, a C_1-C_6 alkoxycarbonyl group, $-SO_2R^{12}$, and $-C(O)N(R^{13})_2$, and W^3 and W^4 may be joined together to form a ring; a C_1-C_6 alkyl group, wherein the C_1-C_6 alkyl group is optionally substituted with W^5 and W^6, wherein W^5 and W^6 are each independently selected from the group consisting of H, a cyano group, a hydroxyC_1-C_6 alkyl group, a C_1-C_6 alkyl group, a C_1-C_6 alkoxycarbonyl group, a carboxy group, and $-C(O)N(R^{13})_2$, and W^5 and W^6 may be joined together to form a ring; or a heteroaryl group, wherein the heteroaryl group is optionally substituted with one or more substituents selected from the group consisting of a halogen atom, a C_1-C_6 alkyl group, a hydroxyC_1-C_6 alkyl group, a C_1-C_6 acyl group, a carboxy group, a hydroxy group, a haloC_1-C_6 alkyl group, a cyano group, a C_3-C_{10} cycloalkyl group, a 3- to 10-membered heterocycloalkyl group, $-NR^{10}R^{11}$, $-C(O)R^9$, $-C(O)NR^{10}R^{11}$, a C_1-C_6 alkoxycarbonyl group, $-SO_2R^{12}$, and a C_1-C_6 alkoxy group.

[Claim 8]

The compound, the pharmacologically acceptable salt of the compound, the hydrate of the compound or the hydrate of the salt according to claim 1, wherein in General Formula (1),

X represents CH;

Q^1 represents N or CH;

Q^2 represents N or CR^3;

L represents $-SO_2-$, $-SO_2NR^8-$, or $-SO_2C(R^8)_2-$;

R^1 represents H; a C_1-C_6 alkyl group, wherein the alkyl group is optionally substituted with one or more substituents selected from the group consisting of a halogen atom, a hydroxy group, a C_1-C_6

alkoxy group, and a 3- to 10-membered heterocycloalkyloxy group; a C_3-C_6 cycloalkyl group, wherein the cycloalkyl group is optionally substituted with one or more substituents selected from the group consisting of a C_1-C_6 alkoxy group and a hydroxy group; or a C_2-C_6 alkenyl group;

R^2 represents a C_1-C_6 alkyl group;

R^3 represents H or a halogen atom;

R^4 represents a halogen atom, a C_1-C_6 alkoxy group, a C_1-C_6 alkyl group, a haloC_1-C_6 alkyl group, a haloC_1-C_6 alkoxy group, a cyano group, or $NR^{10}R^{11}$;

G represents a hydroxyC_1-C_6 alkyl group, wherein the hydroxyC_1-C_6 alkyl group is optionally substituted with W^1 and W^2, wherein W^1 and W^2 are each independently H or a C_1-C_6 alkyl group, and W^1 and W^2 may be joined together to form a ring, and the ring formed by W^1 and W^2 is optionally substituted with one or more halogen atoms; a C_3-C_6 cycloalkyl group, wherein the C_3-C_6 cycloalkyl group is optionally substituted with W^3 and W^4, wherein W^3 and W^4 are each independently hydrogen, a hydroxy group, or a C_1-C_6 alkoxy group, and W^3 and W^4 may be joined together to form a ring; a 3- to 10-membered heterocycloalkyl group; a phenyl group, wherein the phenyl group is optionally substituted with one or more substituents selected from the group consisting of a halogen atom, a C_1-C_6 alkyl group, a hydroxyC_1-C_6 alkyl group, a C_1-C_6 acyl group, a carboxy group, a hydroxy group, a haloC_1-C_6 alkyl group, a cyano group, a C_3-C_{10} cycloalkyl group, a 3- to 10-membered heterocycloalkyl group, -$NR^{10}R^{11}$, -C(O)R^9, -C(O)$NR^{10}R^{11}$, a C_1-C_6 alkoxycarbonyl group, -SO_2R^{12}, and a C_1-C_6 alkoxy group; or a heteroaryl group, wherein the heteroaryl group is optionally substituted with one or more substituents selected from the group consisting of a halogen atom, a C_1-C_6 alkyl

group, a hydroxyC_1-C_6 alkyl group, a C_1-C_6 acyl group, a carboxy group, a hydroxy group, a haloC_1-C_6 alkyl group, a cyano group, a C_3-C_{10} cycloalkyl group, a 3- to 10-membered heterocycloalkyl group, -$NR^{10}R^{11}$, -C(O)R^9, -C(O)$NR^{10}R^{11}$, a C_1-C_6 alkoxycarbonyl group, -SO_2R^{12}, and a C_1-C_6 alkoxy group;

R^8 represents H or a C_1-C_6 alkyl group;

R^{10} represents H or a C_1-C_6 alkyl group; and

R^{11} represents H or a C_1-C_6 alkyl group.

[Claim 9]

The compound, the pharmacologically acceptable salt of the compound, the hydrate of the compound or the hydrate of the salt according to claim 8, wherein in General Formula (1), Q^1 is CH, and Q^2 is N.

[Claim 10]

The compound, the pharmacologically acceptable salt of the compound, the hydrate of the compound or the hydrate of the salt according to claim 1, wherein the compound represented by General Formula (1) is any one of compounds listed in Tables 1 to 11.

[Table 1]

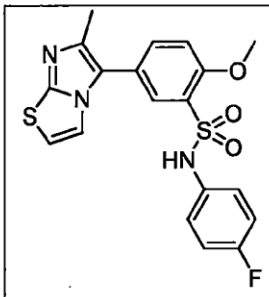	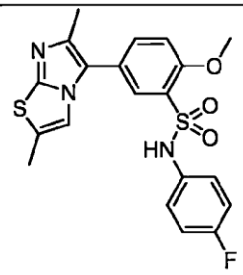	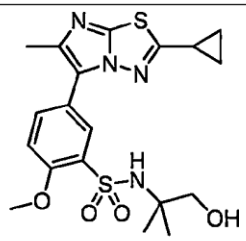	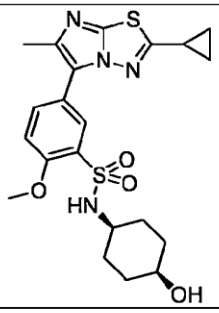
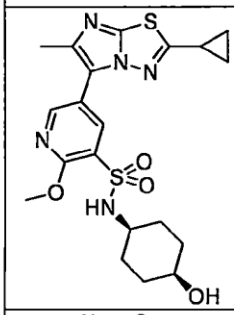	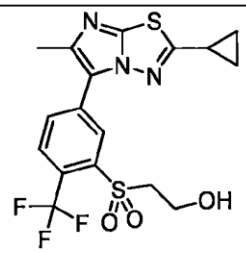	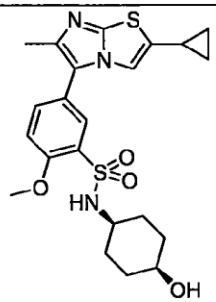	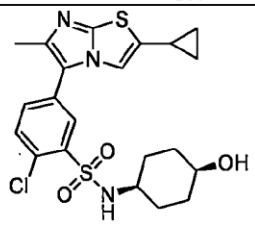
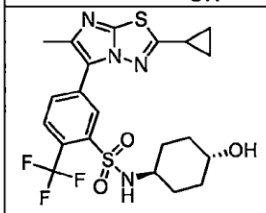	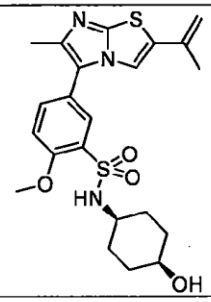	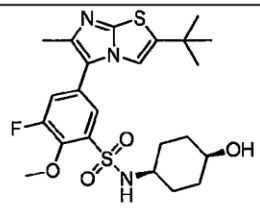	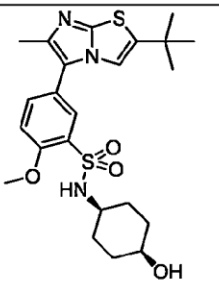
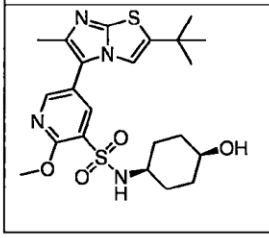	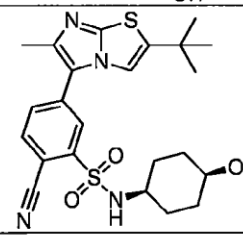	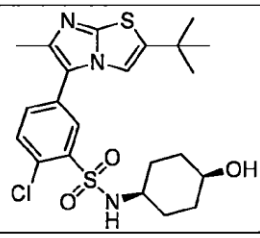	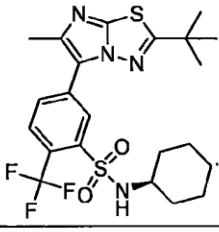

[Table 2]

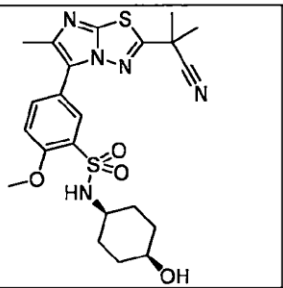	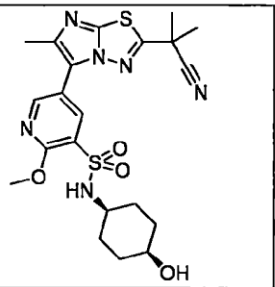	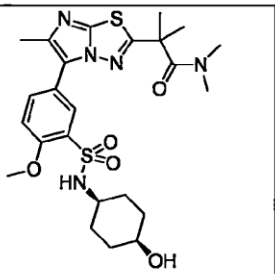	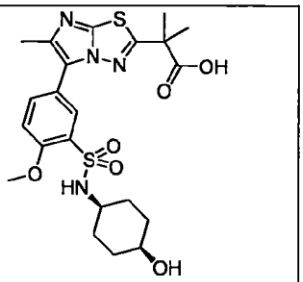
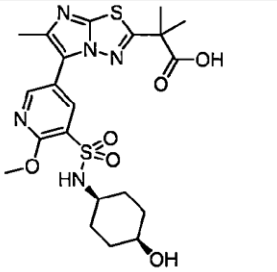	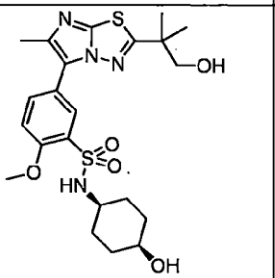	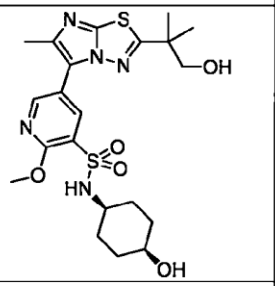	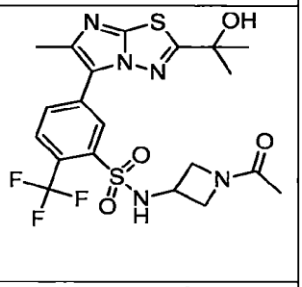
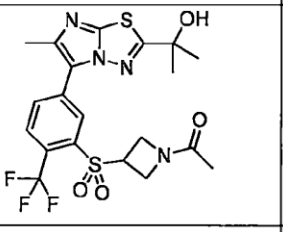	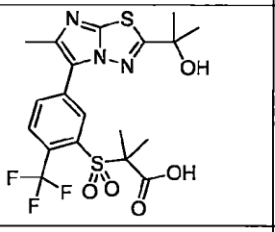	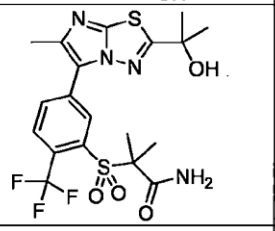	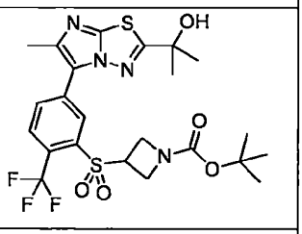
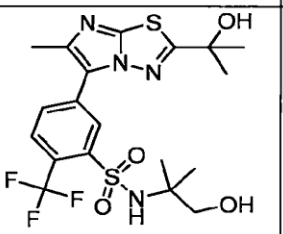	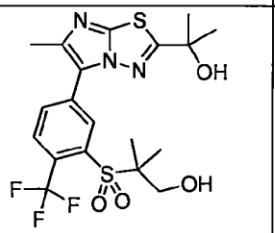	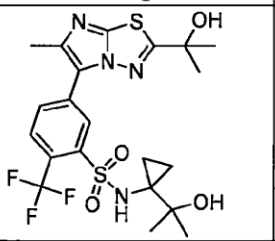	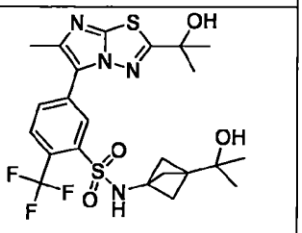
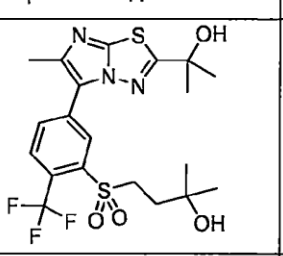	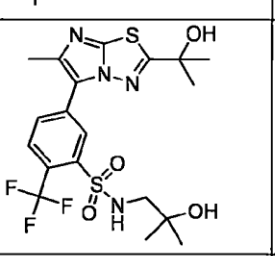	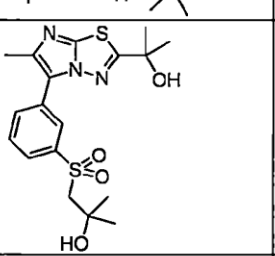	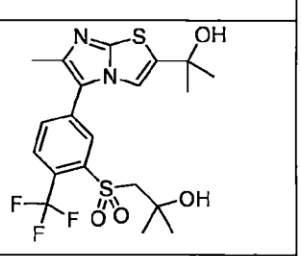
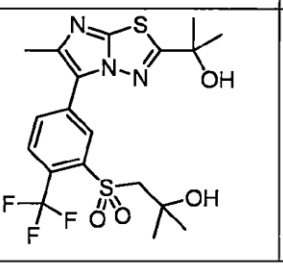	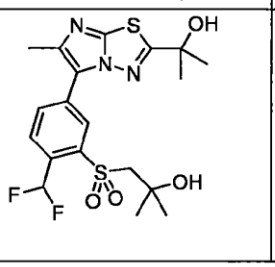	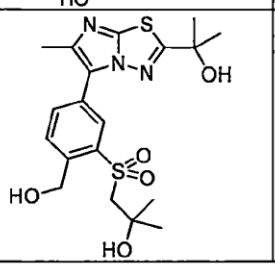	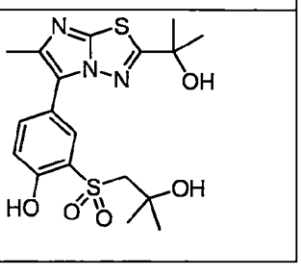

[Table 3]

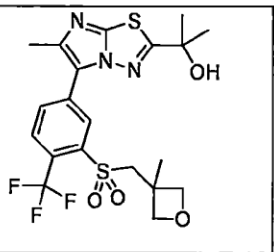	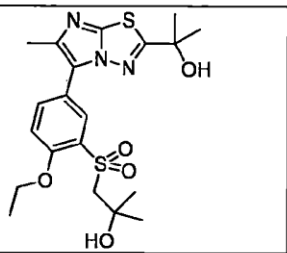	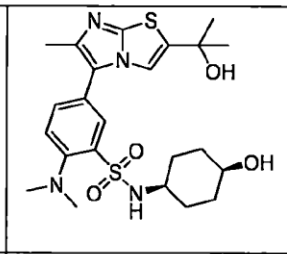	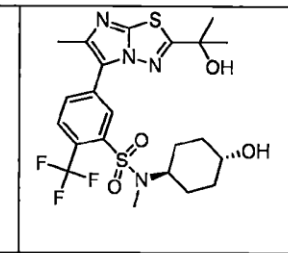
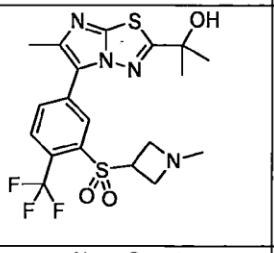	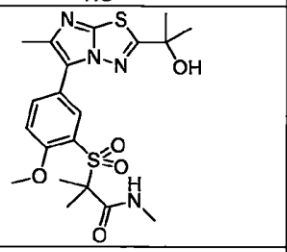	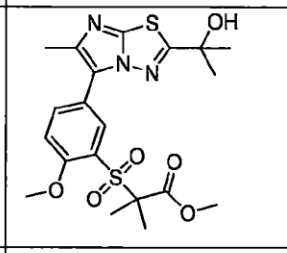	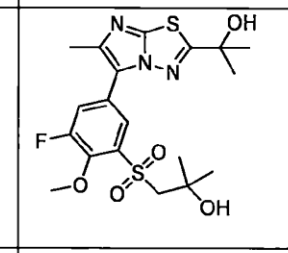
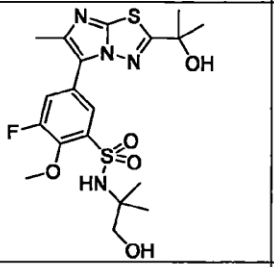	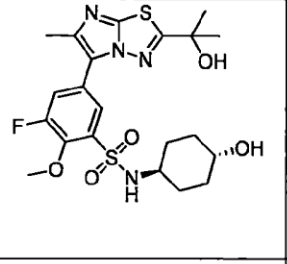	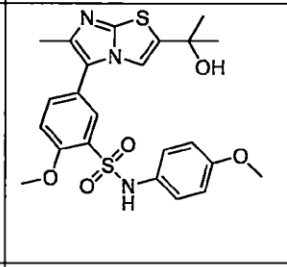	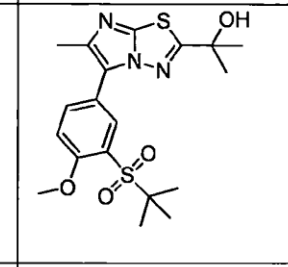
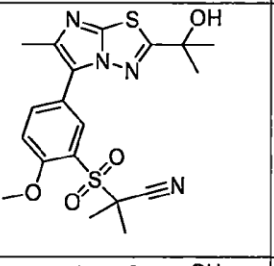	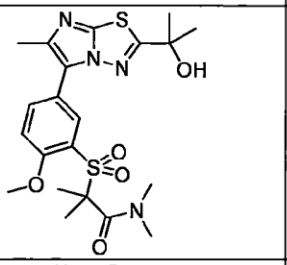	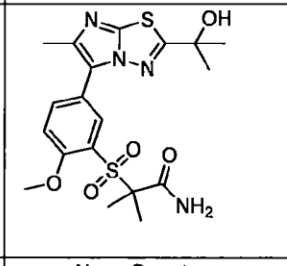	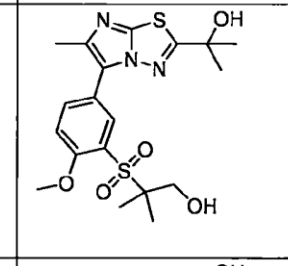
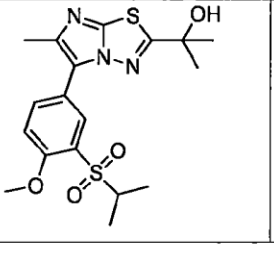	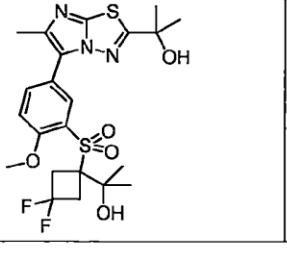	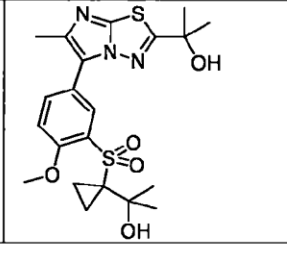	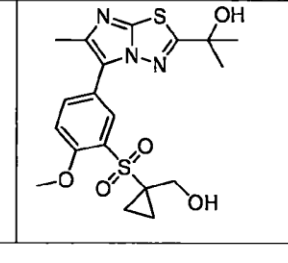

[Table 4]

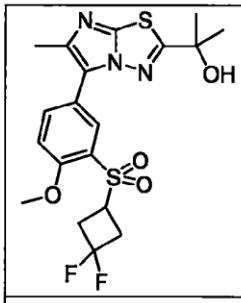	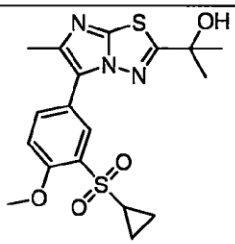	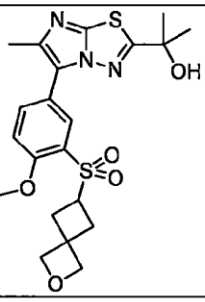	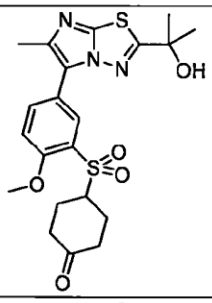
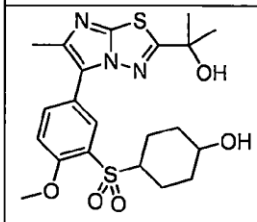	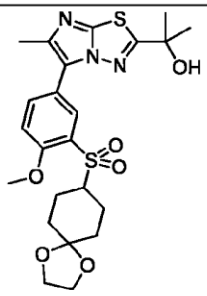	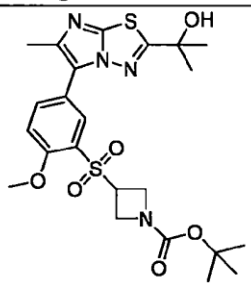	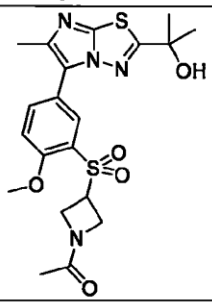
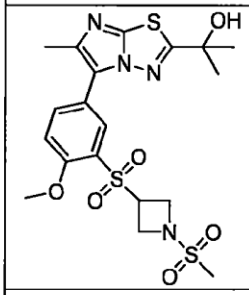	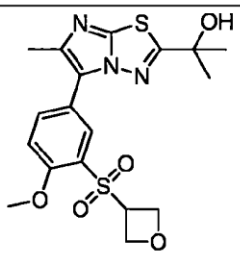	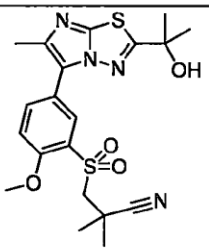	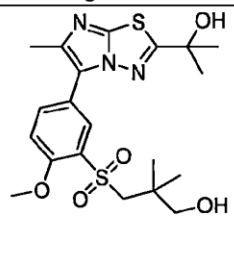
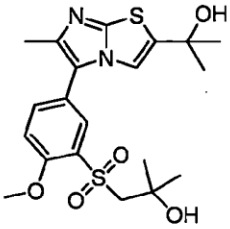	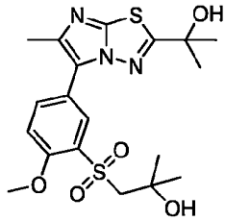	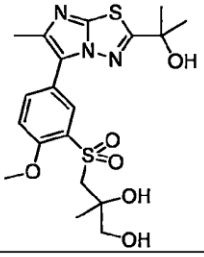	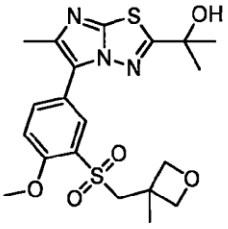
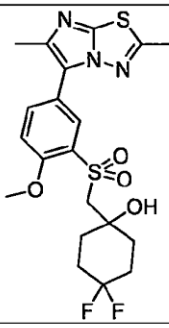	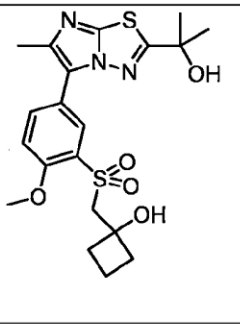	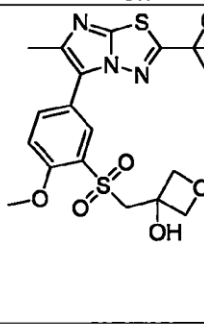	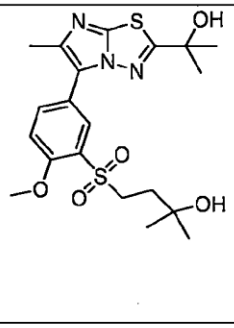

[Table 5]

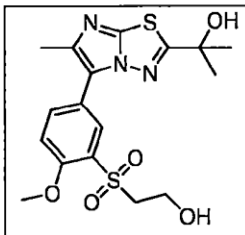	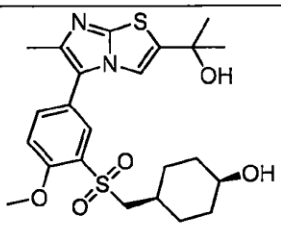	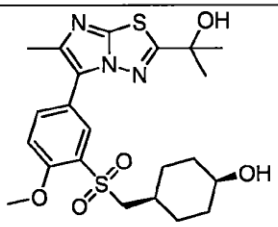	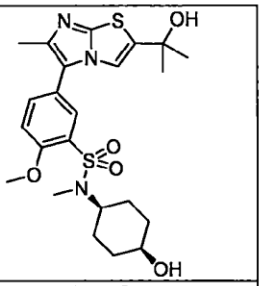
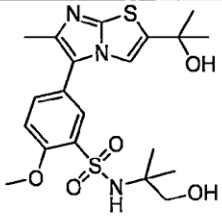	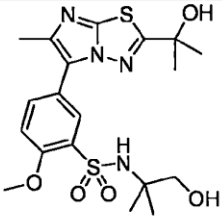	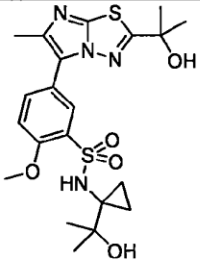	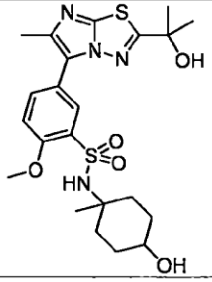
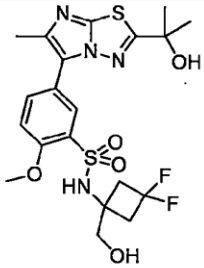	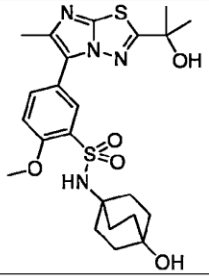	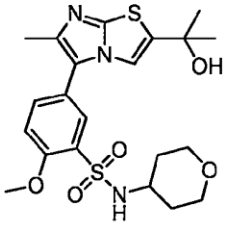	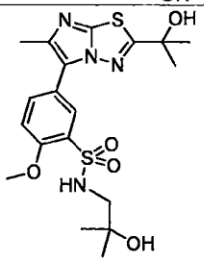
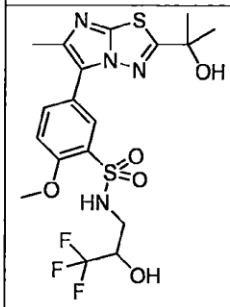	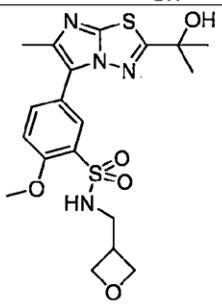	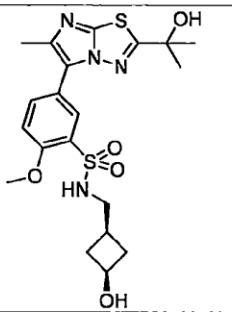	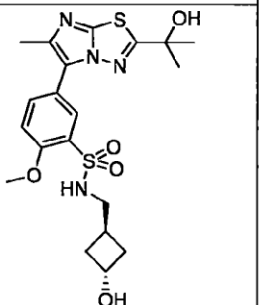
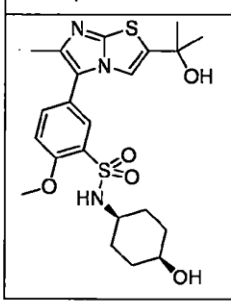	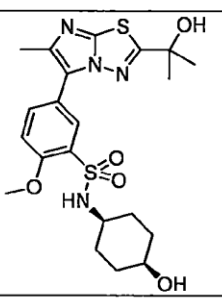	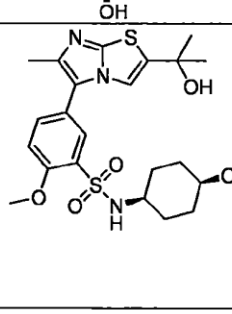	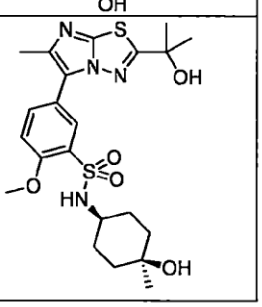

[Table 6]

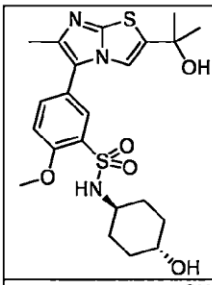	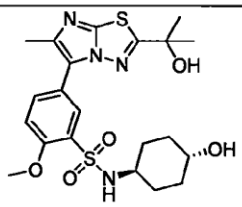	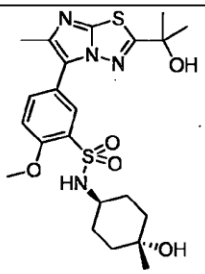	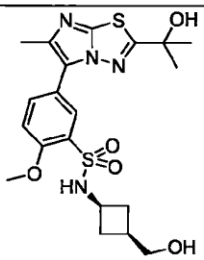
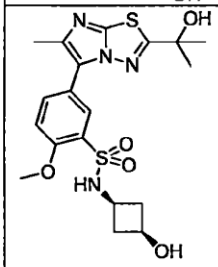	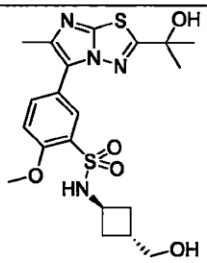	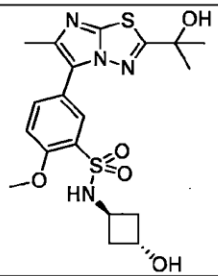	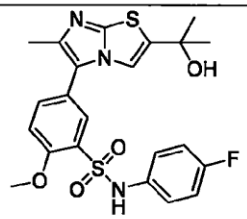
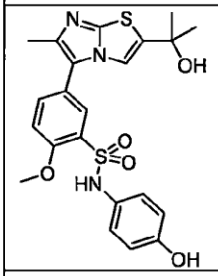	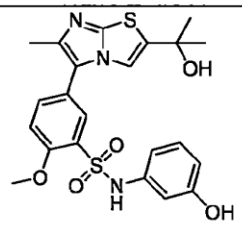	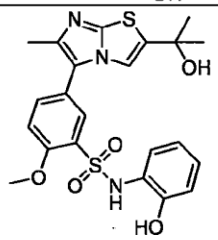	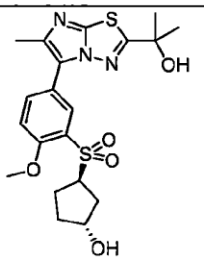
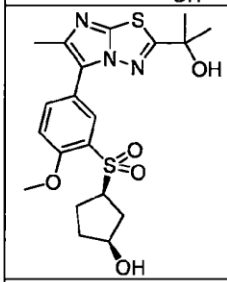	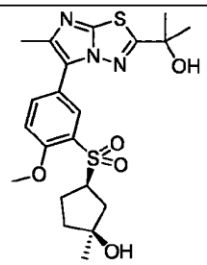	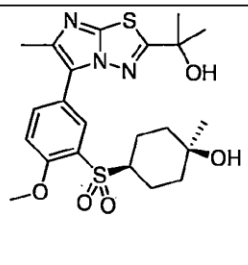	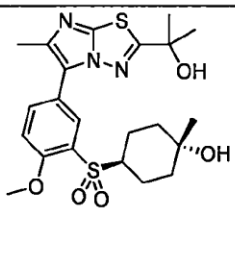
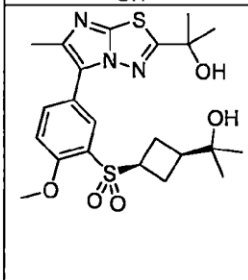	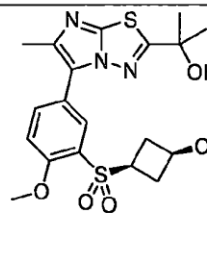	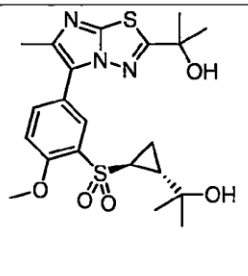	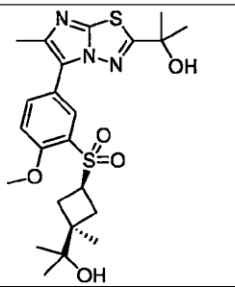

[Table 7]

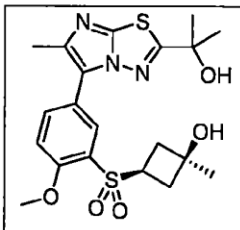	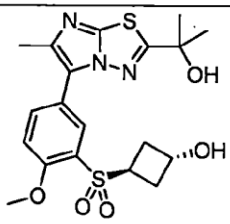	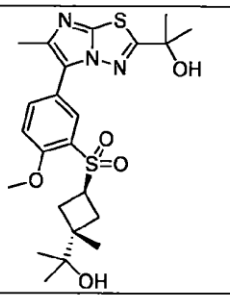	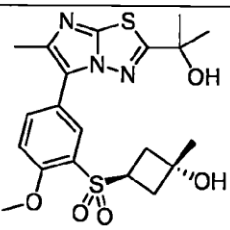
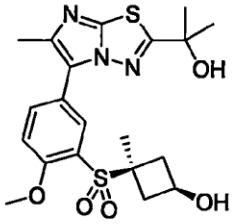	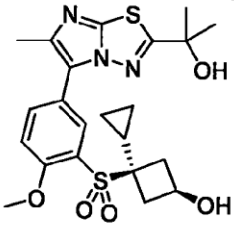	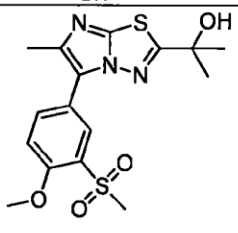	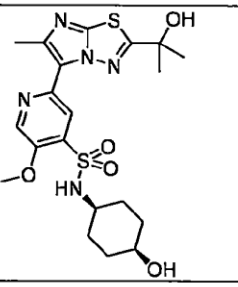
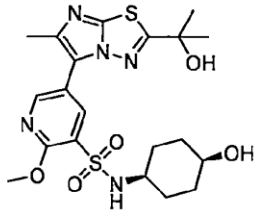	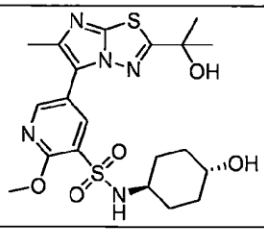	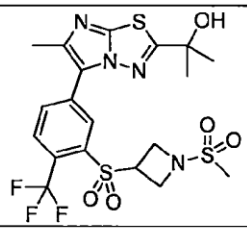	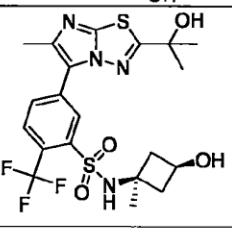
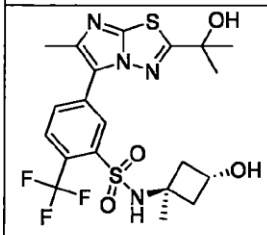	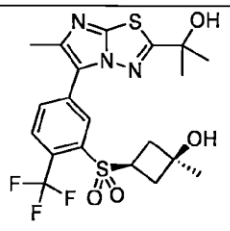	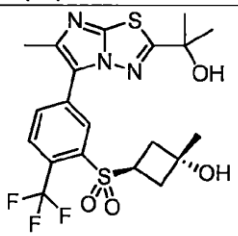	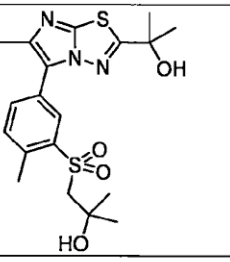
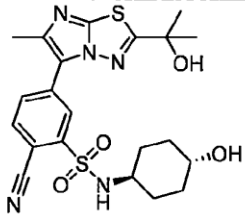	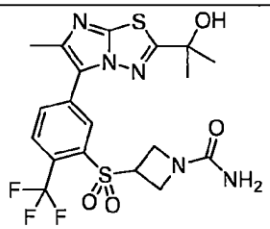	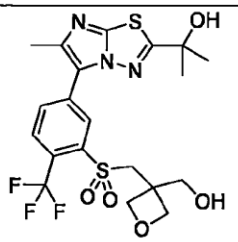	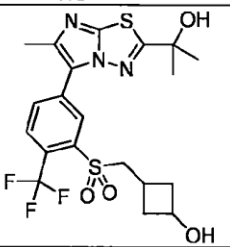
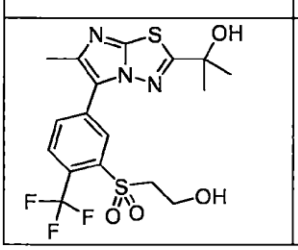	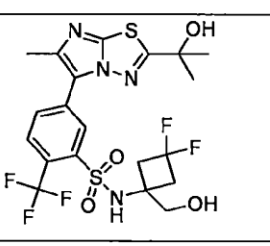	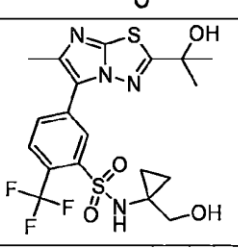	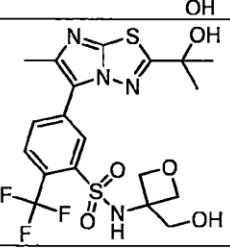

[Table 8]

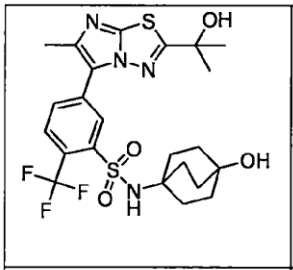	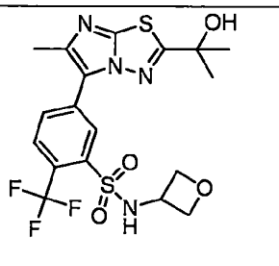	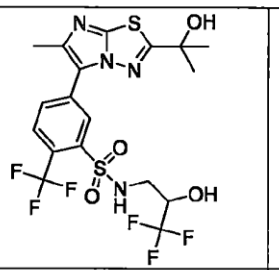	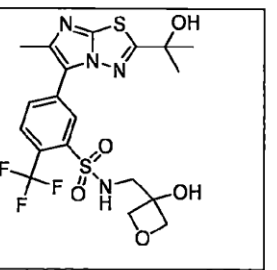
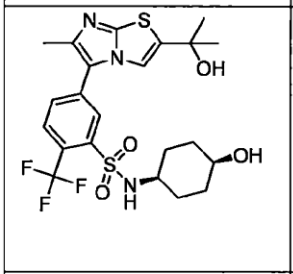	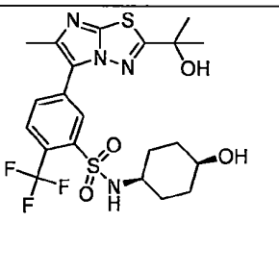	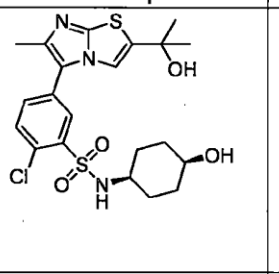	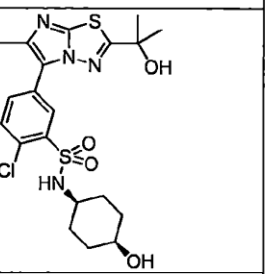
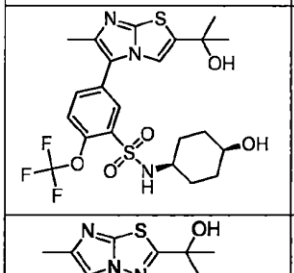	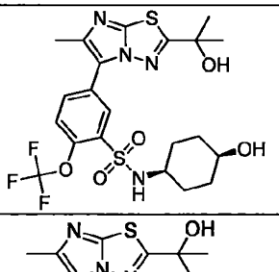	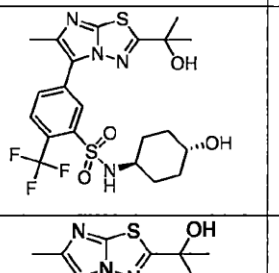	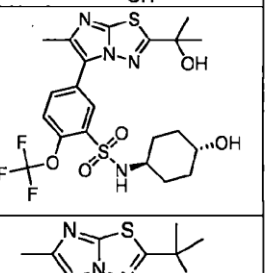
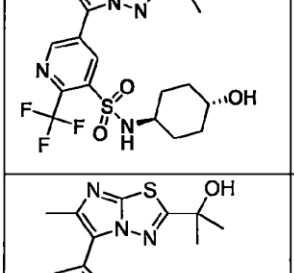	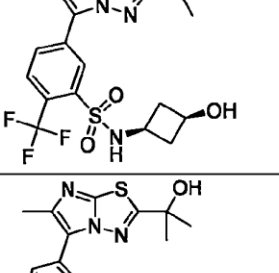	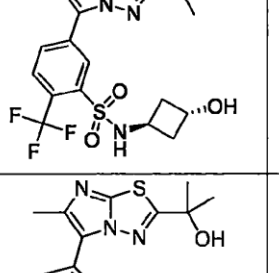	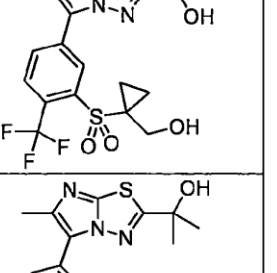
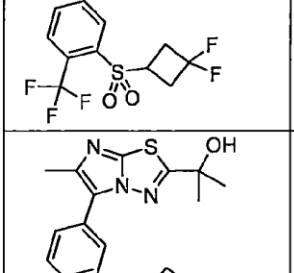	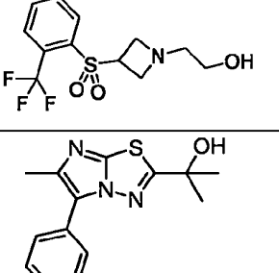	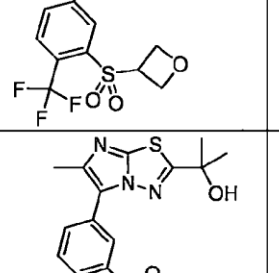	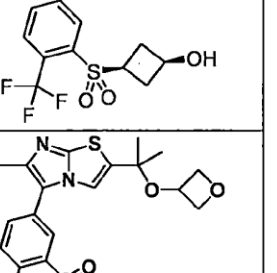
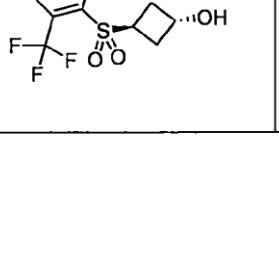	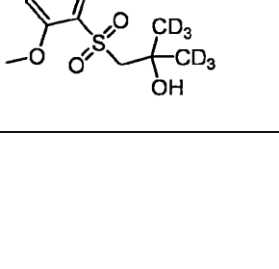	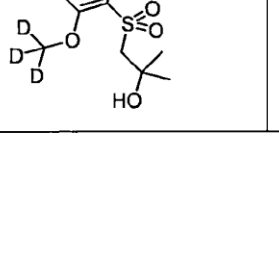	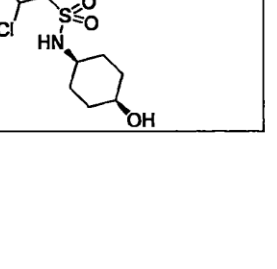

[Table 9]

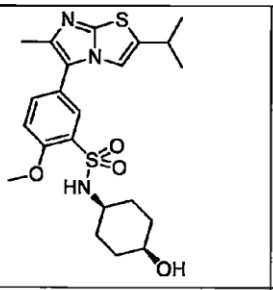	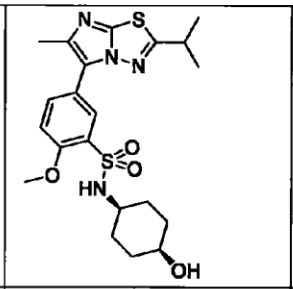	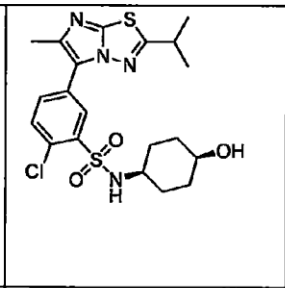	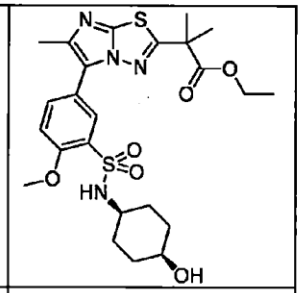
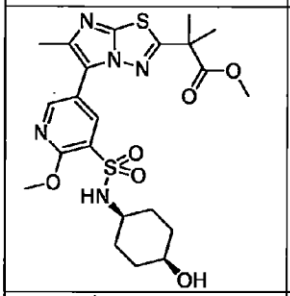	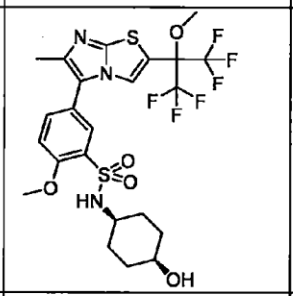	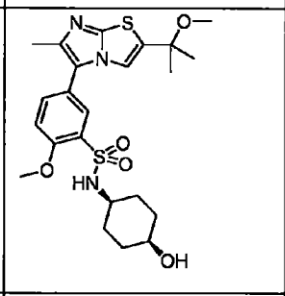	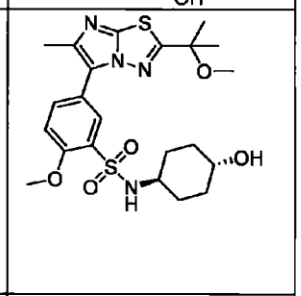
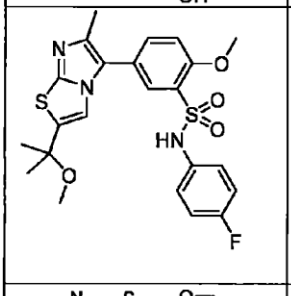	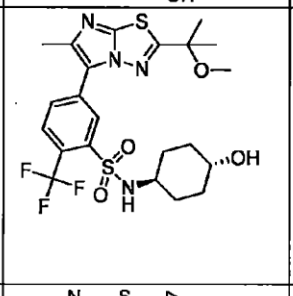	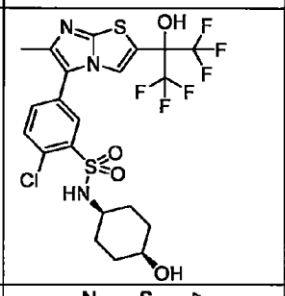	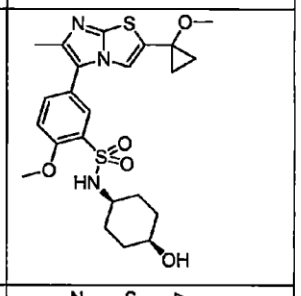
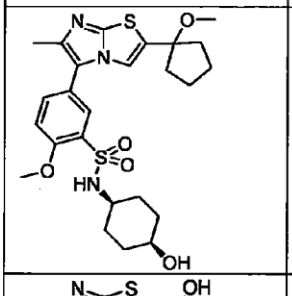	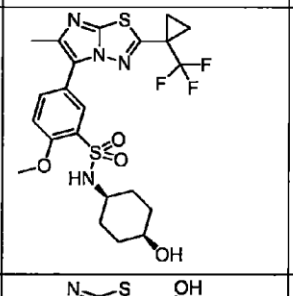	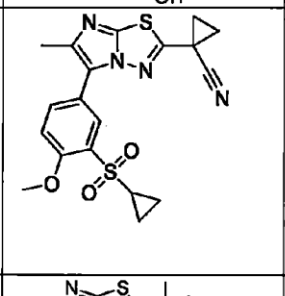	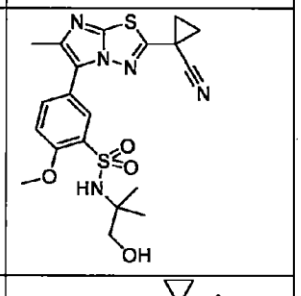
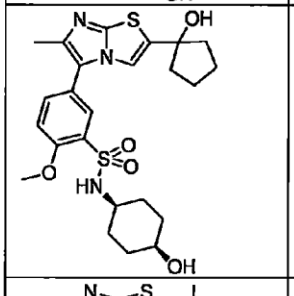	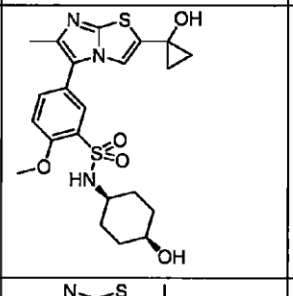	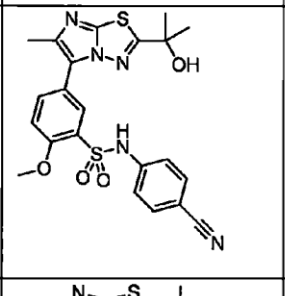	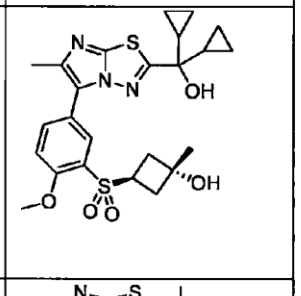
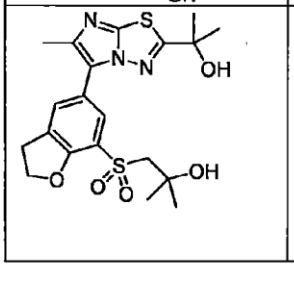	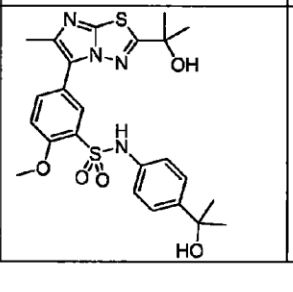	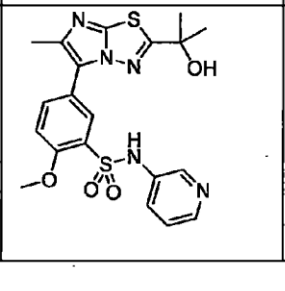	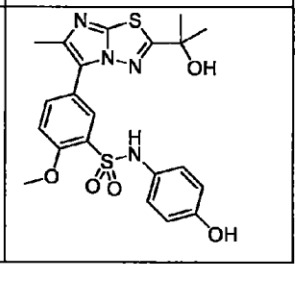

[Table 10]

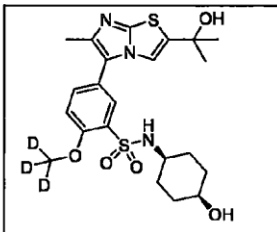	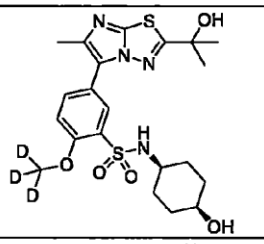	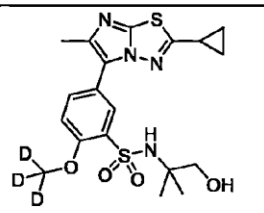	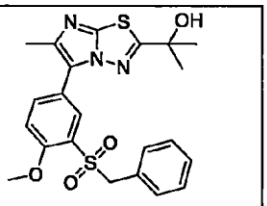
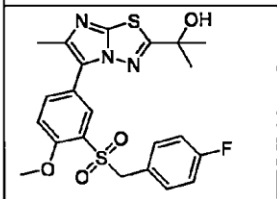	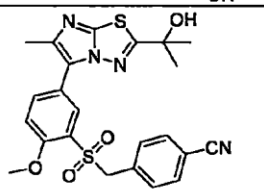	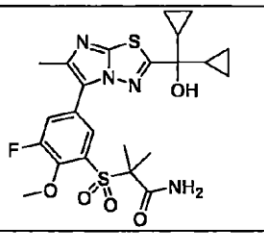	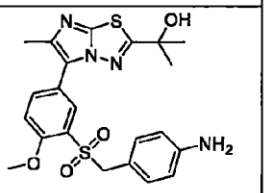
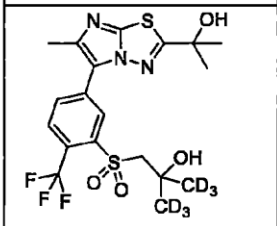	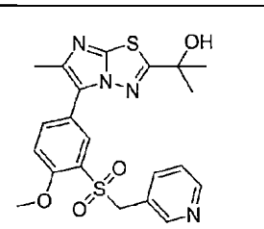	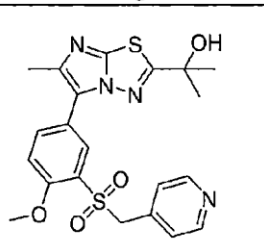	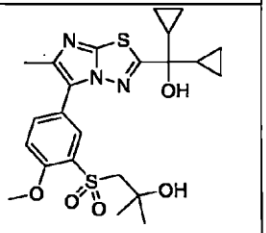
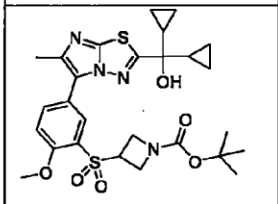	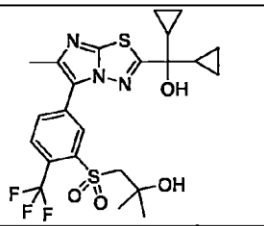	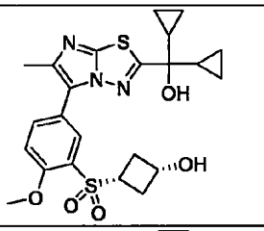	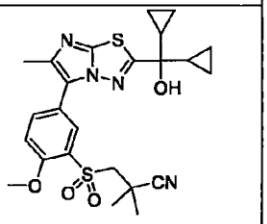
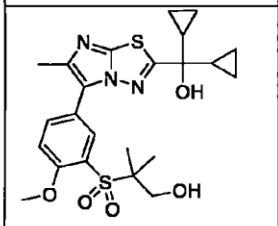	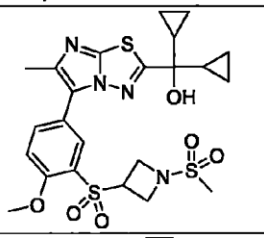	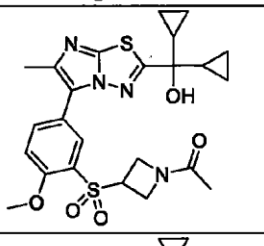	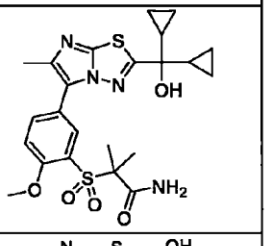
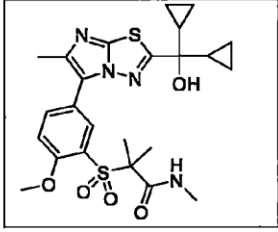	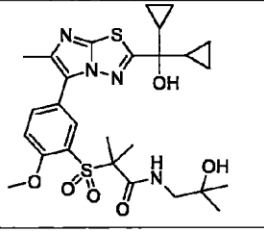	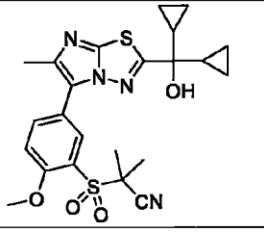	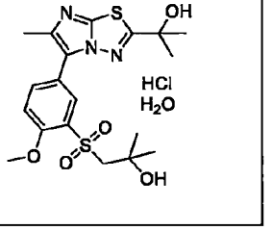

[Table 11]

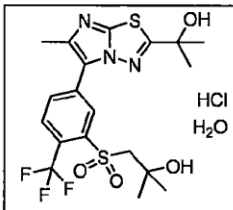	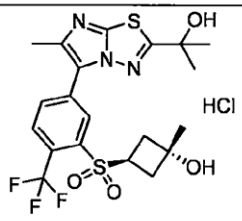	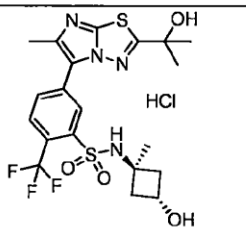	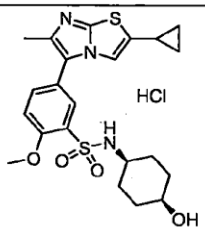
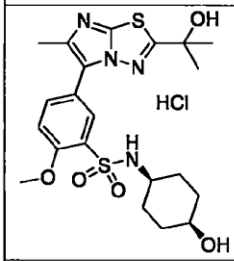	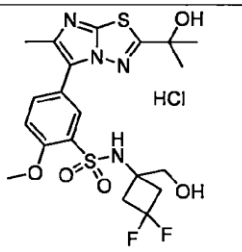	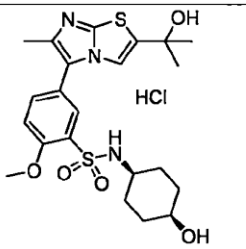	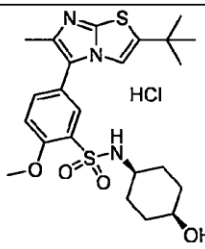
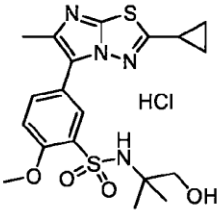			

[Claim 11]

A medicament comprising the compound, the pharmacologically acceptable salt of the compound, the hydrate of the compound or the hydrate of the salt according to any one of claims 1 to 10 as an active ingredient.

[Claim 12]

An antiviral agent against a virus belonging to the family *Picornaviridae*, comprising the compound, the pharmacologically acceptable salt of the compound, the hydrate of the compound or the hydrate of the salt according to any one of claims 1 to 10 as an active ingredient.

[Claim 13]

Use of the compound, the pharmacologically acceptable salt of the compound, the hydrate of the compound or the hydrate of the salt according to any one of claims 1 to 10, for manufacturing a medicament for treating or preventing a viral infection caused by an enterovirus, a rhinovirus, or a coxsackievirus.

[Claim 14]

A pharmaceutical composition comprising the compound, the pharmacologically acceptable salt of the compound, the hydrate of the compound or the hydrate of the salt according to any one of claims 1 to 10 and a pharmaceutically acceptable carrier, for use in the treatment or prevention of a viral infection caused by an enterovirus, a rhinovirus, or a coxsackievirus.

[Claim 15]

Use of the compound, the pharmacologically acceptable salt of the compound, the hydrate of the compound or the hydrate of the salt according to any one of claims 1 to 10 for manufacturing a medicament for treating or preventing exacerbation of asthma or COPD.

[Claim 16]

A pharmaceutical composition comprising the compound, the pharmacologically acceptable salt of the compound, the hydrate of the compound or the hydrate of the salt according to any one of claims 1 to 10 and a pharmaceutically acceptable carrier, for use in the treatment or prevention of exacerbation of asthma or COPD.