5,6-Disubstituted Pyridine-2-Carboxamides and 5,6-Disubstituted Pyrazine-2-Carboxamides as Cannabinoid Receptor Agonists

Abstract

The invention relates to a compound of formula (I)

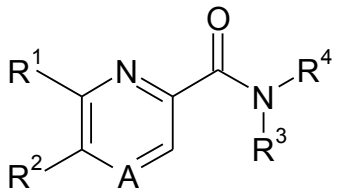

(I)

wherein A and R^1 to R^4 are defined as in the description and in the claims. The compound of formula (I) can be used as a medicament.

[No Available Figure]