WHAT IS CLAIMED IS:

1. A compound represented by formula (I):

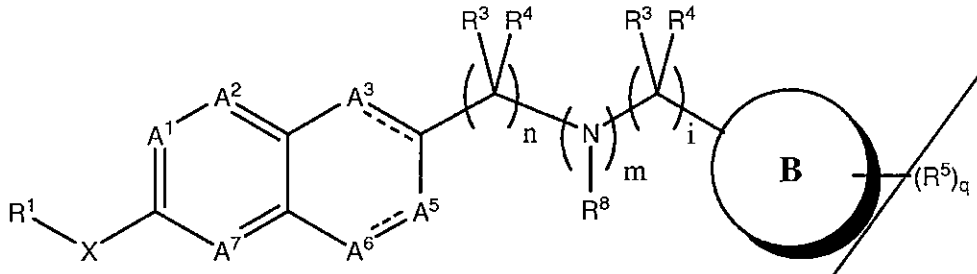

(I)

or a pharmaceutically acceptable salt thereof, wherein:

X is O, $S(O)_r$, NR^{12}, C(O) or CH_2, wherein r is 0, 1, or 2;

A^1, A^2, and A^7 are each independently CR^2 or N;

A^3, A^5, and A^6 are each independently CR^2, $C(R^2)_2$, N, or NR^{19}, wherein at least three of A^1, A^2, A^3, A^5, A^6, and A^7 are CR^2 or $C(R^2)_2$;

"------" indicates a double or a single bond;

R^1 is a C_{6-20}alkyl, a C_{3-14}carbocyclyl, a 3- to 15-membered heterocyclyl, a C_{6-10}aryl, or a five- to 14-membered heteroaryl, wherein R^1 may be optionally substituted with from one to six independently selected R^6;

R^2, for each occurrence, is independently selected from the group consisting of hydrogen, halo, hydroxyl, nitro, cyano, carboxy, C_{1-6}alkyl, C_{1-6}haloalkyl, C_{3-8}cycloalkyl, C_{3-8}halocycloalkyl, C_{1-6}alkoxy, C_{1-6}haloalkoxy, C_{3-8}cycloalkoxy, C_{3-8}halocycloalkoxy, C_{1-6}alkanoyl, amino, N-(C_{1-6}alkyl)amino, N,N-di-(C_{1-6}alkyl)amino, C_{1-6}alkoxycarbonyl, C_{1-6}alkanoyloxy, carbamoyl, N-(C_{1-6}alkyl)carbamoyl, N,N-di-(C_{1-6}alkyl)carbamoyl, C_{1-6}alkylamido, mercapto, C_{1-6}alkylthio, C_{1-6}alkylsulfonyl , sulfamoyl, N-(C_{1-6}alkyl)sulfamoyl, N,N-di-(C_{1-6}alkyl)sulfamoyl, and C_{1-6}alkylsulfonamido;

each R^3 and each R^4 are each independently hydrogen, a carboxy, C_{1-6}alkyl, or a C_{2-6}alkenyl; or R^3 and R^4 together with the carbon to which they are attached are -C(=O)-, a C_{3-8}spirocycloalkyl, or a 3- to 8-membered spiroheterocycloalkyl;

B is a fused ring system, a bridged ring system, a spiro ring system, or a combination thereof; or B is a bicyclic ring system represented by the following formula:

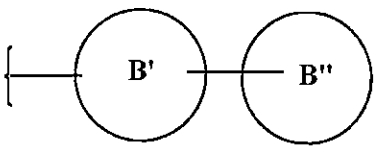

wherein B' and B" are each independently selected from the group consisting of monocyclic C_{3-8}carbocyclyl, a monocyclic 3- to 8-membered

heterocyclyl, phenyl, or a 5- to 6- membered heteroaryl, wherein the heterocyclyl and the heteroaryl comprises 1 to 3 heteroatoms independently selected from N, S, or O; provided that when B is a fused ring system it is not 1H-benzo[d][1,2,3]triazole;

R^5, for each occurrence, is independently hydroxyl, halo, C_{1-6}alkyl, or $-(CR^{17}R^{18})_p-R^7$; or two R^5 on the same carbon atom may be =O;

R^6, for each occurrence, is independently selected from the group consisting of halo, C_{1-6}alkyl, C_{1-6}alkoxy, C_{1-6}haloalkyl, C_{3-8}cycloalkyl, C_{6-10}aryl, C_{1-6}alkoxy-C_{1-6}alkyl, and tri-(C_{1-6}alkyl)silyl; or two R^6 that are attached to the same carbon atom may form C_{3-8}spirocycloalkyl or 3- to 8-membered spiroheterocycloalkyl;

R^7 is -OH, $-C(O)OR^{15}$, $-C(O)N(R^{16})_2$, $-C(O)N(R^{15})-S(O)_2R^{15}$, $-S(O)_2OR^{15}$, $-C(O)NHC(O)R^{15}$, $-Si(O)OH$, $-B(OH)_2$, $-N(R^{15})S(O)_2R^{15}$, $-S(O)_2N(R^{15})_2$, $-O-P(O)(OR^{15})_2$, $-P(O)(OR^{15})_2$, -CN, $-S(O)_2NHC(O)R^{15}$, $-C(O)NHS(O)_2R^{15}$, -C(O)NHOH, -C(O)NHCN, $-N(R^{20})_2$, or a heteroaryl or a heterocyclyl selected from the group consisting of formulae (a)-(i'):

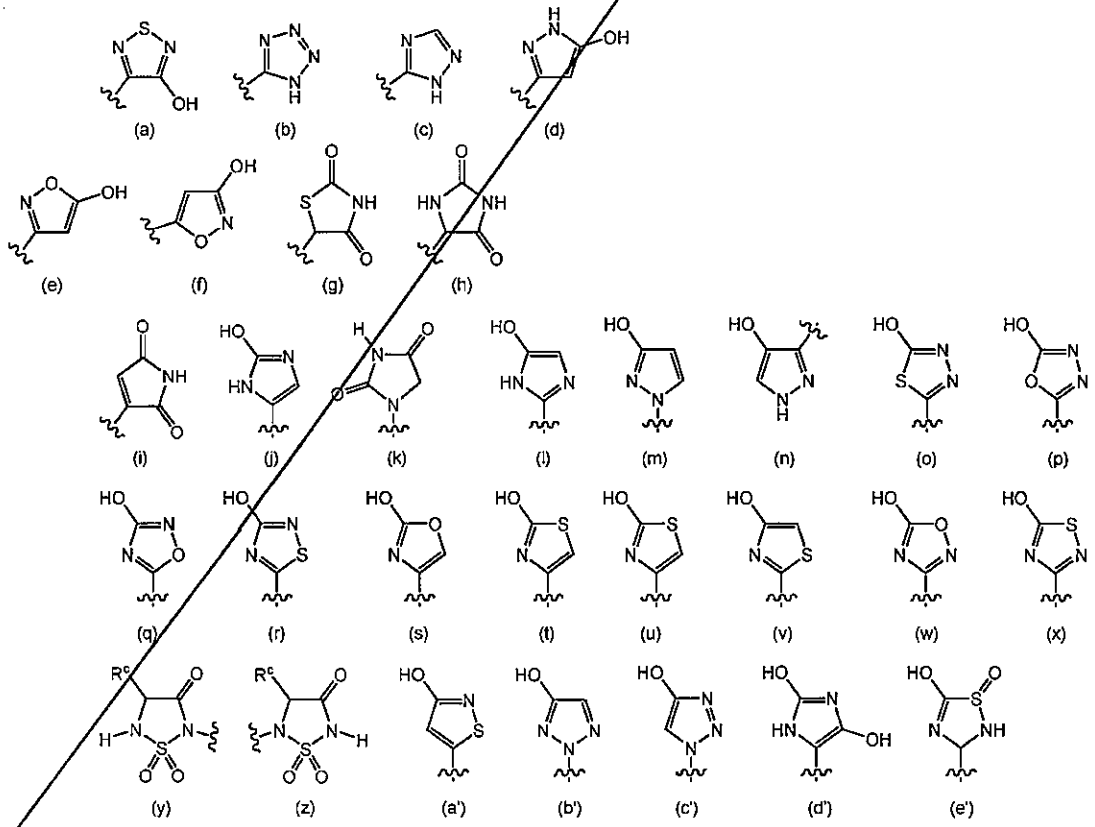

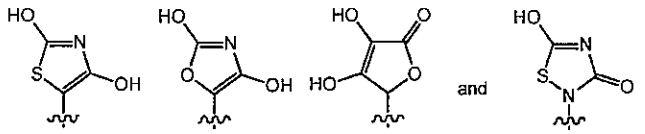

(f') (g') (h') (i') ;

R^8, R^{12}, R^{19}, and R^{20} are each independently hydrogen or a C_{1-6}alkyl;

R^{15} for each occurrence is independently selected from the group consisting of hydrogen, C_{1-6}alkyl, C_{2-6}alkenyl, C_{2-6}alkynyl, C_{3-8}cycloalkyl, C_{3-8}cycloalkenyl, C_{6-10}aryl, a 5 to 14 membered heteroaryl, and a 3 to 15 membered heterocyclyl; wherein the heteroaryl or heterocyclyl comprises from 1 to 10 heteroatoms independently selected from O, N, or S; and wherein R^{15} may be optionally substituted with from 1 to 3 substituents independently selected from the group consisting of halo, C_{1-4}alkoxy, C_{1-4}alkyl, cyano, nitro, hydroxyl, amino, N-(C_{1-4}alkyl)amino, N,N-di-(C_{1-4}alkyl)amino, carbamoyl, N-(C_{1-4}alkyl)carbamoyl, N,N-di-(C_{1-4}alkyl)carbamoyl, C_{1-4}alkylamido, C_{1-4}alkylsulfonyl, C_{1-4}alkylsulfonamido, sulfamoyl, N-(C_{1-4}alkyl)sulfamoyl, and N,N-(C_{1-4}dialkyl)-sulfamoyl;

R^{16} is R^{15}; or two R^{16} together with the nitrogen atom to which they are attached form a 5 to 14 membered heteroaryl or a 3 to 15 membered heterocyclyl, wherein the heteroaryl or heterocyclyl comprises from 1 to 10 heteroatoms independently selected from O, N, or S; and wherein the heteroaryl or heterocyclyl may be optionally substituted with from 1 to 3 substituents independently selected from the group consisting of halo, C_{1-4}alkoxy, C_{1-4}alkyl, cyano, nitro, hydroxyl, amino, N-(C_{1-4}alkyl)amino, N,N-di-(C_{1-4}alkyl)amino, carbamoyl, N-(C_{1-4}alkyl)carbamoyl, N,N-di-(C_{1-4}alkyl)carbamoyl, C_{1-4}alkylamido, C_{1-4}alkylsulfonyl, C_{1-4}alkylsulfonamido, sulfamoyl, N-C_{1-4}alkylsulfamoyl, and N,N-(C_{1-4}dialkyl)-sulfamoyl;

R^{17} and R^{18}, for each occurrence, are each independently hydrogen, a halo, or a C_{1-4}haloalkyl;

R^c is hydrogen or a C_{1-4}alkyl;

i is an integer from 0 to 6;

n is an integer from 1 to 6;

m is 0 or 1, provided that when m is 0, B comprises at least one nitrogen;

p is 0 or an integer from 1 to 6;

q is 0, 1, 2, 3, or 4;

provided that the compound is not

2-((6-(trans-4-tert-butylcyclohexyloxy)naphthalen-2-yl)methyl)octahydrocyclopenta[c]py

rrole- 3a-carboxylic acid or

6-phenoxy-2-(2-(4-phenylpiperidin-1-yl)ethyl)-1,2,3,4-tetrahydronaphthalen-1-ol.

2. The compound of Claim 1, is represented by formula (I), or a pharmaceutically acceptable salt thereof, wherein:

X can be O, $S(O)_r$, NR^{12}, C(O) or CH_2, in which r is 0, 1, or 2.

A^1, A^2, and A^7 can each independently be CR^2 or N;

A^3, A^5, and A^6 can each independently be CR^2, $C(R^2)_2$, N, or NR^{19}, wherein at least three of A^1, A^2, A^3, A^5, A^6, and A^7 are CR^2 or $C(R^2)_2$;

"------" indicates a double or a single bond;

R^1 can be a C_{6-20}alkyl, a C_{3-14}carbocyclyl, a 3- to 15-membered heterocyclyl, a C_{6-10}aryl, or a five- to 14-membered heteroaryl, wherein R^1 may be optionally substituted with from one to six independently selected R^6;

R^2, for each occurrence, can be independently selected from the group consisting of hydrogen, halo, hydroxyl, nitro, cyano, carboxy, C_{1-6}alkyl, C_{1-6}haloalkyl, C_{3-8}cycloalkyl, C_{3-8}halocycloalkyl, C_{1-6}alkoxy, C_{1-6}haloalkoxy, C_{3-8}cycloalkoxy, C_{3-8}halocycloalkoxy, C_{1-6}alkanoyl, amino, N-(C_{1-6}alkyl)amino, N,N-di-(C_{1-6}alkyl)amino, C_{1-6}alkoxycarbonyl, C_{1-6}alkanoyloxy, carbamoyl, N-(C_{1-6}alkyl)carbamoyl, N,N-di-(C_{1-6}alkyl)carbamoyl, C_{1-6}alkylamido, mercapto, C_{1-6}alkylthio, C_{1-6}alkylsulfonyl , sulfamoyl, N-(C_{1-6}alkyl)sulfamoyl, N,N-di-(C_{1-6}alkyl)sulfamoyl, and C_{1-6}alkylsulfonamido;

each R^3 and each R^4 can each independently be hydrogen, a carboxy, C_{1-6}alkyl, or a C_{2-6}alkenyl; or R^3 and R^4 together with the carbon to which they are attached are -C(=O)-, a C_{3-8}spirocycloalkyl, or a 3- to 8-membered spiroheterocycloalkyl;

B can be a fused ring system, a bridged ring system, a spiro ring system, or a combination thereof; or B is a bicyclic ring system represented by the following formula:

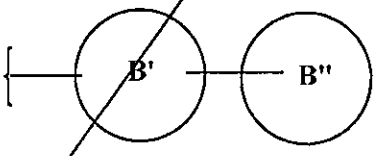

wherein B' and B" are each independently selected from the group consisting of monocyclic C_{3-8}carbocyclyl, a monocyclic 3- to 8-membered heterocyclyl, phenyl, or a 5- to 6- membered heteroaryl, wherein the heterocyclyl and the heteroaryl comprises 1 to 3 heteroatoms independently selected from N, S, or O; provided that when B is a fused ring system it is not 1H-benzo[d][1,2,3]triazoles;

R^5, for each occurrence, can be independently hydroxyl, halo, C_{1-6}alkyl, or $-(CR^{17}R^{18})_p-R^7$; or two R^5 on the same carbon atom may be =O;

R^6, for each occurrence, can be independently selected from the group consisting of halo, C_{1-6}alkyl, C_{1-6}alkoxy, C_{1-6}haloalkyl, C_{3-8}cycloalkyl, C_{6-10}aryl, C_{1-6}alkoxy-C_{1-6}alkyl, and tri-(C_{1-6}alkyl)silyl; or two R^6 that are attached to the same carbon atom may form C_{3-8}spirocycloalkyl or 3- to 8-membered spiroheterocycloalkyl;

R^7 can be -OH, $-C(O)OR^{15}$, $-C(O)N(R^{16})_2$, $-C(O)N(R^{15})-S(O)_2R^{15}$, $-S(O)_2OR^{15}$, $-C(O)NHC(O)R^{15}$, -Si(O)OH, $-B(OH)_2$, $-N(R^{15})S(O)_2R^{15}$, $-S(O)_2N(R^{15})_2$, $-O-P(O)(OR^{15})_2$, $-P(O)(OR^{15})_2$, -CN, $-S(O)_2NHC(O)R^{15}$, $-C(O)NHS(O)_2R^{15}$, -C(O)NHOH, -C(O)NHCN, or a heteroaryl or a heterocyclyl selected from the group consisting of formulae (a)-(i'):

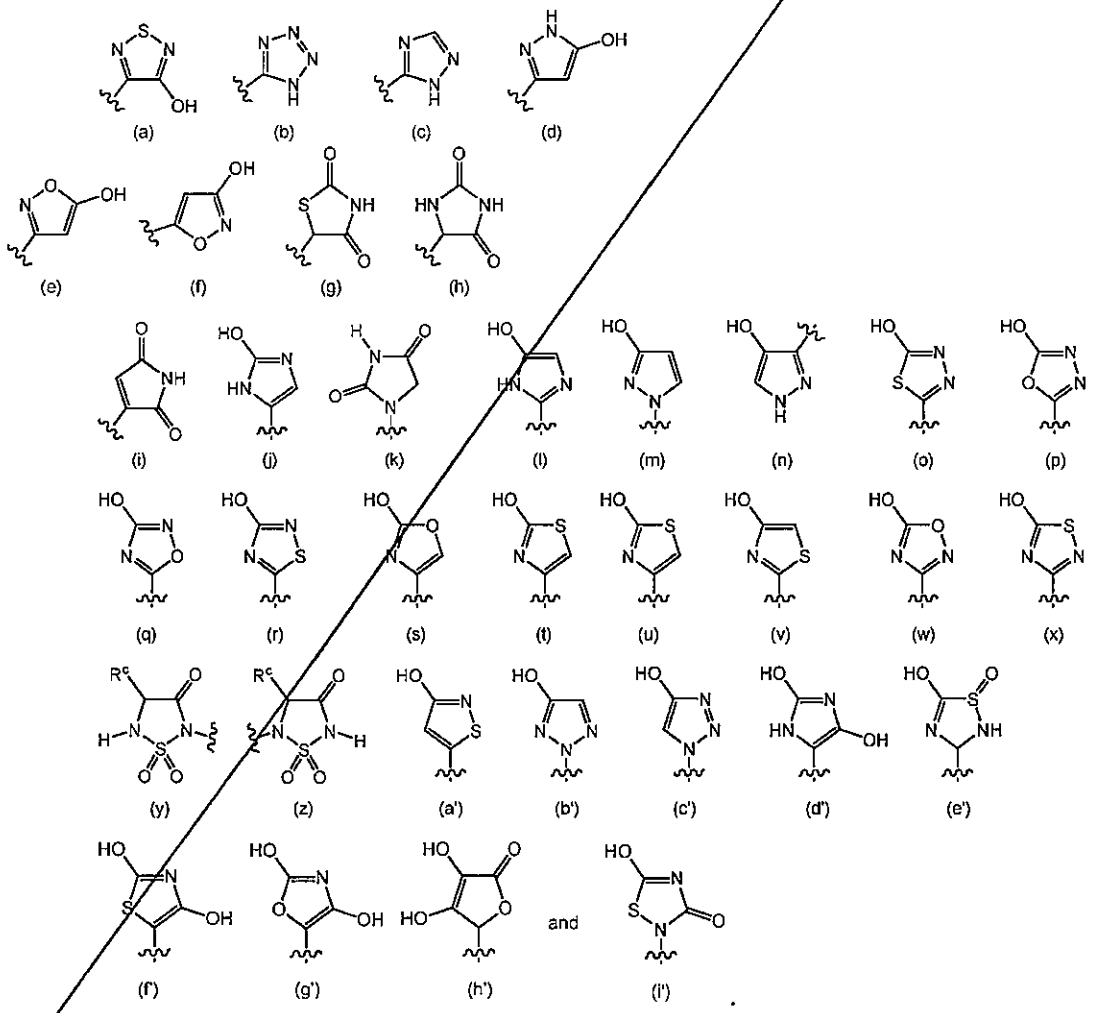

R^8, R^{12}, and R^{19} can each independently be hydrogen or a C_{1-6}alkyl;

R^{15} for each occurrence can be independently selected from the group consisting of hydrogen, C_{1-6}alkyl, C_{2-6}alkenyl, C_{2-6}alkynyl, C_{3-8}cycloalkyl, C_{3-8}cycloalkenyl, C_{6-10}aryl, a

5 to 14 membered heteroaryl, and a 3 to 15 membered heterocyclyl; wherein the heteroaryl or heterocyclyl comprises from 1 to 10 heteroatoms independently selected from O, N, or S; and wherein R^{15} may be optionally substituted with from 1 to 3 substituents independently selected from the group consisting of halo, C_{1-4}alkoxy, C_{1-4}alkyl, cyano, nitro, hydroxyl, amino, N-(C_{1-4}alkyl)amino, N,N-di-(C_{1-4}alkyl)amino, carbamoyl, N-(C_{1-4}alkyl)carbamoyl, N,N-di-(C_{1-4}alkyl)carbamoyl, C_{1-4}alkylamido, C_{1-4}alkylsulfonyl, C_{1-4}alkylsulfonamido, sulfamoyl, N-(C_{1-4}alkyl)sulfamoyl, and N,N-(C_{1-4}dialkyl)-sulfamoyl;

R^{16} can be R^{15}; or two R^{16} together with the nitrogen atom to which they are attached can form a 5 to 14 membered heteroaryl or a 3 to 15 membered heterocyclyl, wherein the heteroaryl or heterocyclyl comprises from 1 to 10 heteroatoms independently selected from O, N, or S; and wherein the heteroaryl or heterocyclyl may be optionally substituted with from 1 to 3 substituents independently selected from the group consisting of halo, C_{1-4}alkoxy, C_{1-4}alkyl, cyano, nitro, hydroxyl, amino, N-(C_{1-4}alkyl)amino, N,N-di-(C_{1-4}alkyl)amino, carbamoyl, N-(C_{1-4}alkyl)carbamoyl, N,N-di-(C_{1-4}alkyl)carbamoyl, C_{1-4}alkylamido, C_{1-4}alkylsulfonyl, C_{1-4}alkylsulfonamido, sulfamoyl, N-C_{1-4}alkylsulfamoyl, and N,N-(C_{1-4}dialkyl)-sulfamoyl;

R^{17} and R^{18}, for each occurrence, can each independently be hydrogen, a halo, or a C_{1-4}haloalkyl;

R^c is hydrogen or a C_{1-4}alkyl;

i can be an integer from 0 to 6;

n can be an integer from 1 to 6;

m can be 0 or 1, provided that when m is 0, B comprises at least one nitrogen;

p can be 0 or an integer from 1 to 6;

q can be 0, 1, 2, 3, or 4, provided that the compound is not 2-((6-(trans-4-tert-butylcyclohexyloxy)naphthalen-2-yl)methyl)octahydrocyclopenta[c]pyrrole- 3a-carboxylic acid or 6-phenoxy-2-(2-(4-phenylpiperidin-1-yl)ethyl)-1,2,3,4-tetrahydronaphthalen-1-ol.

3. The compound according to Claim 1or 2, or a pharmaceutically acceptable salt thereof, wherein B is selected from the group consisting of 9-azabicyclo[3.3.1]nonanyl, 8-azabicyclo[3.2.1]octanyl, decahydroisoquinolinyl, 2-azaspiro[3.3]heptanyl, bicyclo[3.2.1]octanyl, 5-azaspiro[2.3]hexanyl, 3-cyclohexylazetidinyl, bicyclo[2.2.1]heptanyl, adamantyl, 6-oxa-9-azaspiro[4.5]decanyl,

3-azabicyclo[3.3.1]nonanyl, 6-oxa-2-azaspiro[3.4]octanyl, 4-(1H-imidazol-4-yl)piperidinyl, octahydro-1H-pyrido[1,2-a]pyrazinyl, 2,3-dihydro-1H-indenyl, (1R,5S)-bicyclo[3.1.0]hexanyl, 3-azabicyclo[3.1.1]heptanyl, 1-(pyridin-4-yl)piperazinyl, 1-(pyridin-2-yl)piperazinyl, 1-(pyridin-3-yl)piperazinyl, 2-oxa-6-azaspiro[3.3]heptanyl, 4-(pyrimidin-2-yl)piperazin-1-yl, 3-azabicyclo[3.3.1]nonanyl, 4-(pyridin-2-yl)piperidin-1-yl, 4-phenylpiperazin-1-yl, 4-phenylpiperidin-1-yl, 4-(pyrazin-2-yl)piperazin-1-yl, 4-(pyridin-2-yl)-1,4-diazepan-1-yl, 4-(pyrimidin-2-yl)-1,4-diazepan-1-yl, 4-(pyrimidin-4-yl)piperazin-1-yl, 2,7-diazaspiro[3.5]nonanyl, 3-phenylazetidinyl, 2-oxa-7-azaspiro[3.5]nonanyl, 3-azabicyclo[3.1.0]hexanyl, 2,8-diazaspiro[4.5]decanyl, 3-oxa-9-azabicyclo[3.3.1]nonanyl, 7-azabicyclo[2.2.1]heptanyl, spiro[3.5]nonanyl, and tricyclo[2.2.1.02,6]heptanyl.

4. The compound according to Claim 1 or 2, or a pharmaceutically acceptable salt thereof, wherein B is a bridged ring system.

5. The compound according to Claim 1 or 2, or a pharmaceutically acceptable salt thereof, wherein:

m is 1;

B is a ring system represented by the following formula:

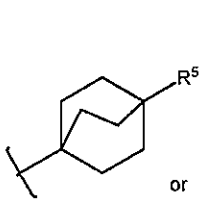

or
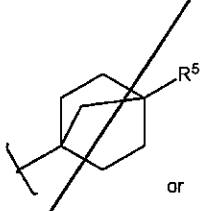

or
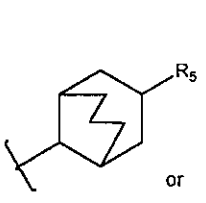

or
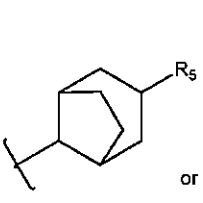

or
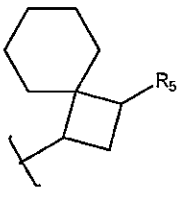

; and

R^5 is CO_2H.

6. The compound according to Claim 4 or 5, or a pharmaceutically acceptable salt thereof, wherein:

B is a bridged ring system represented by the following formula:

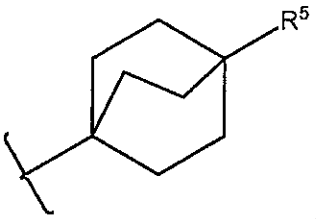

7. The compound according to Claim 1 or 2, or a pharmaceutically acceptable salt thereof, wherein:

m is 0;

B is a ring system represented by the following formula:

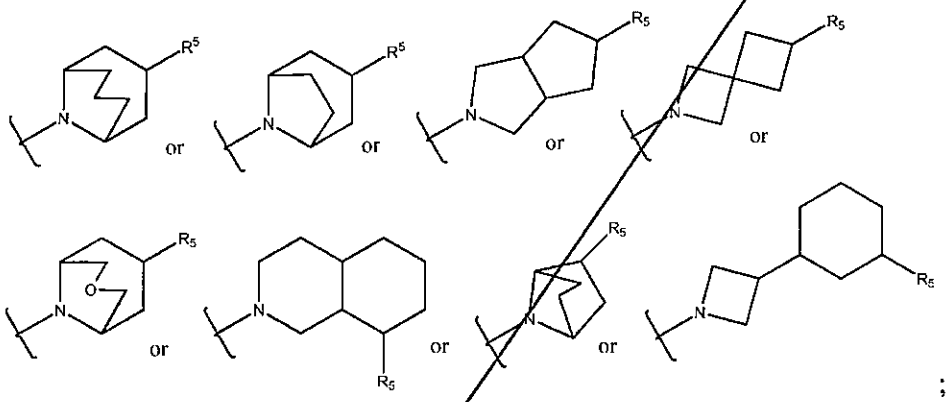

;

wherein B is optionally further substituted by oxo, hydroxy, $-NH_2$, $-CONH_2$, or $-CO_2H$; and

R^5 is CO_2H.

8. The compound according to Claim 1 or 2, wherein the compound is represented by formula (II):

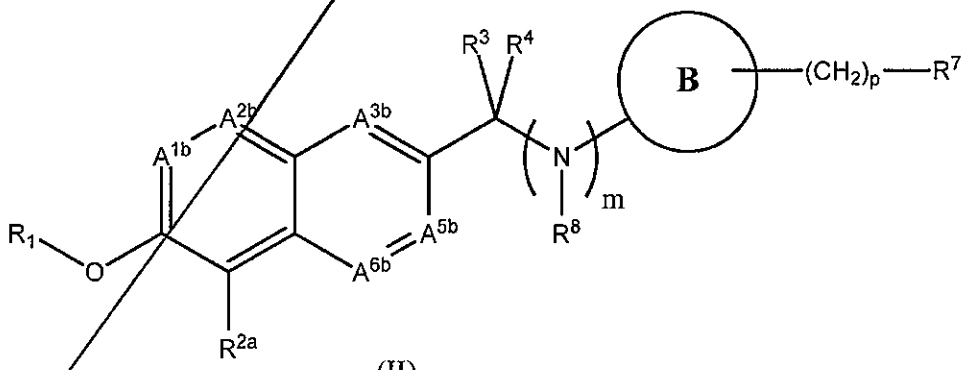

(II)

(II)

or a pharmaceutically acceptable salt thereof, wherein:

A^{1b}, A^{2b}, A^{3b}, A^{5b}, and A^{6b} are CR^{2b} or N, wherein at least two of A^{1b}, A^{2b}, A^{3b}, A^{5b}, and A^{6b} are CR^{2b};

R^{2a} is a halo, C_{1-6}haloalkyl or cyano;

R^{2b}, for each occurrence, is independently selected from the group consisting of hydrogen, halo, hydroxyl, nitro, cyano, carboxy, C_{1-6}alkyl, C_{1-6}haloalkyl, C_{3-8}cycloalkyl, C_{3-8}halocycloalkyl, C_{1-6}alkoxy, C_{1-6}haloalkoxy, C_{3-8}cycloalkoxy, C_{3-8}halocycloalkoxy, C_{1-6}alkanoyl, amino, N-(C_{1-6}alkyl)amino, N,N-di-(C_{1-6}alkyl)amino, C_{1-6}alkoxycarbonyl, carbamoyl, N-(C_{1-6}alkyl)carbamoyl, N,N-di-(C_{1-6}alkyl)carbamoyl, C_{1-6}alkylamido, mercapto, C_{1-6}alkylthio, C_{1-6}alkylsulfonyl , sulfamoyl, N-(C_{1-6}alkyl)sulfamoyl, N,N-di-(C_{1-6}alkyl)sulfamoyl, and C_{1-6}alkylsulfonamido.

9. The compound according to Claim 8, or a pharmaceutically acceptable salt thereof, wherein R^{2b}, for each occurrence, is independently hydrogen or a halo.

10. The compound according to Claim 9, wherein the compound is represented by formula (IIa):

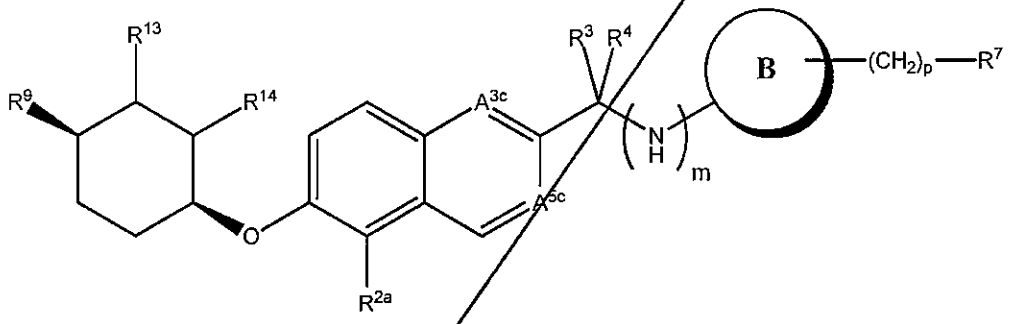

(IIa)

or a pharmaceutically acceptable salt thereof, wherein:

A^{3c} and A^{5c} are N or CH, provided that only one of A^{3c} or A^{5c} is N;

R^9 is a halo, an C_{1-6}alkyl, or a C_{1-6}haloalkyl; and

R^{13} and R^{14} are each independently hydrogen or a C_{1-6}alkyl.

11. The compound according to Claim 10, wherein the compound is represented by formula (IIb):

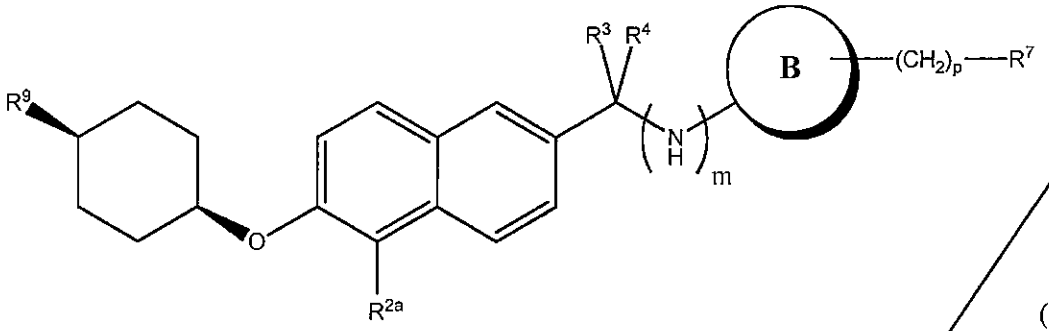

(IIb)

or a pharmaceutically acceptable salt thereof.

12. The compound according to anyone of Claims 8 through 11, or a pharmaceutically acceptable salt thereof, wherein:

m is 0;

B is a ring system represented by the following formula:

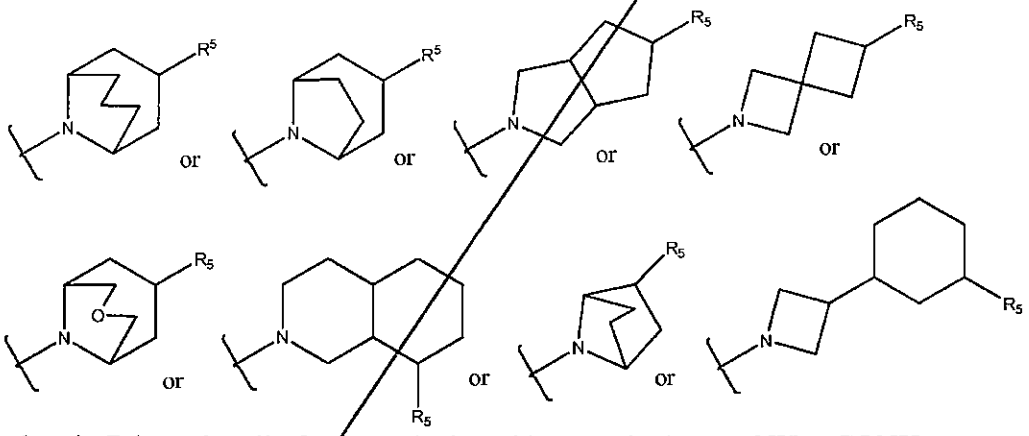

; wherein B is optionally further substituted by oxo, hydroxy, $-NH_2$, $-CONH_2$, or $-CO_2H$; and

R^5 is CO_2H.

13. The compound according to any one of Claims 8 through 12, or a pharmaceutically acceptable salt thereof, wherein R^{2a} is -Cl, $-CF_3$ or $-CHF_2$.

14. The compound according to any one of Claims 11 through 13, or a pharmaceutically acceptable salt thereof, wherein R^9 is methyl, ethyl, $-CF_3$ or *tert*-butyl.

15. The compound according to Claim 1 or 2, wherein the compound is represented by formula (III):

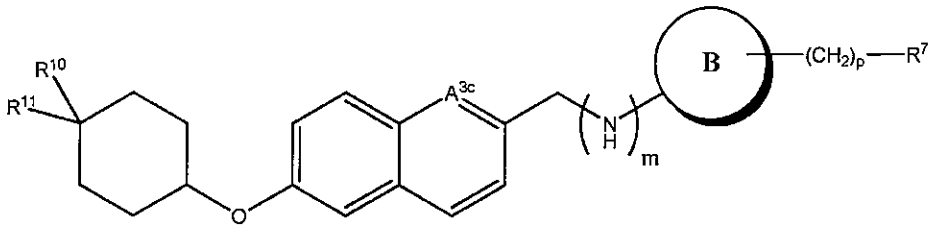

(III)

or a pharmaceutically acceptable salt thereof, wherein:

A^{3c} is N or CH; and

R^{10} and R^{11} are each independently hydrogen, C_{1-6}alkyl, C_{1-6}haloalkyl, tri-C_{1-6}alkylsilyl, or phenyl, wherein at least one of R^{10} or R^{11} is not hydrogen; or R^{10} and R^{11} together with the carbon to which they are attached form a C_{3-8}spirocycloalkyl or 3- to 8-membered spiroheterocycloalkyl.

16. The compound according to Claim 15, or a pharmaceutically acceptable salt thereof, wherein:

m is 1;

B is a bridged ring system represented by the following formula:

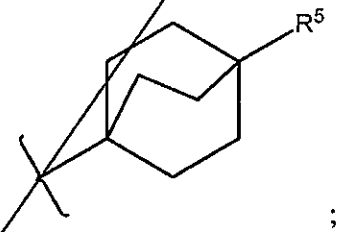

; and

R^5 is CO_2H.

17. The compound of any one of claims 1-9, or a pharmaceutically acceptable salt thereof, wherein R^6 is trifluoromethyl ,difluoromethyl or monofluoromethyl.

18. The compound of any one of claims 1-9, or a pharmaceutically acceptable salt thereof, wherein R^6 is methyl, ethyl or isopropyl.

19. The compound according to Claim 1, or a pharmaceutically acceptable salt thereof, wherein: X is NH.

20. The compound of Claim 1, wherein the compound is selected from the group consisting of:

4-(((6-(cyclohexyloxy)naphthalen-2-yl)methyl)amino) bicyclo[2.2.2]octane-1-carboxylic acid;

4-(((6-((trans-4-methylcyclohexyl)oxy)naphthalen-2-yl)methyl)amino)bicyclo[2.2.2]octane-1-carboxylic acid;

4-(((6-((trans-4-ethylcyclohexyl)oxy)naphthalen-2-yl)methyl)amino)bicyclo[2.2.2]octane-1-carboxylic acid;

4-(((6-((trans-4-isopropylcyclohexyl)oxy)naphthalen-2-yl)methyl)amino)bicyclo[2.2.2]octane-1-carboxylic acid;

4-(((6-((trans-4-(tert-pentyl)cyclohexyl)oxy)naphthalen-2-yl)methyl)amino)bicyclo[2.2.2]octane-1-carboxylic acid;

4-(((6-((trans-4-phenylcyclohexyl)oxy)naphthalen-2-yl)methyl)amino)bicyclo[2.2.2]octane-1-carboxylic acid;

4-(((6-((4,4-dimethylcyclohexyl)oxy)naphthalen-2-yl)methyl)amino)bicyclo[2.2.2]octane-1-carboxylic acid;

4-(((6-(spiro[2.5]octan-6-yloxy)naphthalen-2-yl)methyl)amino)bicyclo[2.2.2]octane-1-carboxylic acid;

4-(((6-(spiro[3.5]nonan-7-yloxy)naphthalen-2-yl)methyl)amino)bicyclo[2.2.2]octane-1-carboxylic acid;

4-(((6-(spiro[4.5]decan-8-yloxy)naphthalen-2-yl)methyl)amino)bicyclo[2.2.2]octane-1-carboxylic acid;

4-(((6-(spiro[5.5]undecan-3-yloxy)naphthalen-2-yl)methyl)amino)bicyclo[2.2.2]octane-1-carboxylic acid;

4-(((6-(heptyloxy)naphthalen-2-yl)methyl)amino)bicyclo[2.2.2]octane-1-carboxylic acid;

4-(((6-((cis-4-methylcyclohexyl)oxy)naphthalen-2-yl)methyl)amino)bicyclo[2.2.2]octane-1-carboxylic acid;

4-(((6-((cis-4-ethylcyclohexyl)oxy)naphthalen-2-yl)methyl)amino)bicyclo[2.2.2]octane-1-carboxylic acid;

4-(((6-((cis-4-isopropylcyclohexyl)oxy)naphthalen-2-yl)methyl)amino)bicyclo[2.2.2]octane-1-carboxylic acid;

4-(((6-((cis-4-(trifluoromethyl)cyclohexyl)oxy)naphthalen-2-yl)methyl)amino)bicyclo[2.2.2]octane-1-carboxylic acid;

4-(((6-((cis-4-phenylcyclohexyl)oxy)naphthalen-2-yl)methyl)amino)bicyclo[2.2.2]octane-1-carboxylic acid;

4-(((6-((trans-4-(trifluoromethyl)cyclohexyl)oxy)naphthalen-2-yl)methyl)amino)bicyclo[2.2.2]octane-1-carboxylic acid;

4-(((6-((cis-4-(tert-butyl)cyclohexyl)oxy)naphthalen-2-yl)methyl)amino)bicyclo[2.2.2]octane-1-carboxylic acid;

4-(((6-(cyclohexyloxy)quinolin-2-yl)methyl)amino)bicyclo[2.2.2]octane-1-carboxylic acid;

4-(((6-((trans-4-methylcyclohexyl)oxy)quinolin-2-yl)methyl)amino)bicyclo[2.2.2]octane-1-carboxylic acid;

4-(((6-((trans-4-ethylcyclohexyl)oxy)quinolin-2-yl)methyl)amino)bicyclo[2.2.2]octane-1-carboxylic acid;

4-(((6-((trans-4-isopropylcyclohexyl)oxy)quinolin-2-yl)methyl)amino)bicyclo[2.2.2]octane-1-carboxylic acid;

4-(((6-((trans-4-(tert-pentyl)cyclohexyl)oxy)quinolin-2-yl)methyl)amino)bicyclo[2.2.2]octane-1-carboxylic acid;

4-(((6-((trans-4-phenylcyclohexyl)oxy)quinolin-2-yl)methyl)amino)bicyclo[2.2.2]octane-1-carboxylic acid;

4-(((6-((4,4-dimethylcyclohexyl)oxy)quinolin-2-yl)methyl)amino)bicyclo[2.2.2]octane-1-carboxylic acid;

4-(((6-(spiro[2.5]octan-6-yloxy)quinolin-2-yl)methyl)amino)bicyclo[2.2.2]octane-1-carboxylic acid;

4-(((6-(spiro[3.5]nonan-7-yloxy)quinolin-2-yl)methyl)amino)bicyclo[2.2.2]octane-1-carboxylic acid;

4-(((6-(spiro[4.5]decan-8-yloxy)quinolin-2-yl)methyl)amino)bicyclo[2.2.2]octane-1-carboxylic acid;

4-(((6-(spiro[5.5]undecan-3-yloxy)quinolin-2-yl)methyl)amino)bicyclo[2.2.2]octane-1-carboxylic acid;

4-(((6-(heptyloxy)naphthalen-2-yl)methyl)amino)bicyclo[2.2.2]octane-1-carboxylate;

4-(((6-((cis-4-methylcyclohexyl)oxy)quinolin-2-yl)methyl)amino)bicyclo[2.2.2]octane-1-carboxylic acid;

4-(((6-((cis-4-ethylcyclohexyl)oxy)quinolin-2-yl)methyl)amino)bicyclo[2.2.2]octane-1-carboxylic acid;

4-(((6-((cis-4-isopropylcyclohexyl)oxy)quinolin-2-yl)methyl)amino)bicyclo[2.2.2]octane-1-carboxylic acid;

4-(((6-((cis-4-(trifluoromethyl)cyclohexyl)oxy)quinolin-2-yl)methyl)amino)bicyclo[2.2.2]octane-1-carboxylic acid;

4-(((6-((cis-4-phenylcyclohexyl)oxy)quinolin-2-yl)methyl)amino)bicyclo[2.2.2]octane-1-carboxylic acid;

4-(((6-((trans-4-(tert-butyl)cyclohexyl)oxy)-5-(trifluoromethyl)naphthalen-2-yl)methyl)amino)bicyclo[2.2.2]octane-1-carboxylic acid;

4-(((6-((trans-4-(tert-butyl)cyclohexyl)oxy)-5-(trifluoromethyl)quinolin-2-yl)methyl)amino)bicyclo[2.2.2]octane-1-carboxylic acid;

2-(1-((6-((trans-4-(tert-butyl)cyclohexyl)oxy)naphthalen-2-yl)methyl)piperidin-4-yl)pyridine;

2-(1-((6-((trans-4-(tert-butyl)cyclohexyl)oxy)naphthalen-2-yl)methyl)piperidin-4-yl)pyrimidine;

1-((6-((trans-4-(tert-butyl)cyclohexyl)oxy)naphthalen-2-yl)methyl)-4-phenylpiperazine;

1-((6-((trans-4-(tert-butyl)cyclohexyl)oxy)naphthalen-2-yl)methyl)-4-(pyridin-3-yl)piperazine;

1-((6-((trans-4-(tert-butyl)cyclohexyl)oxy)naphthalen-2-yl)methyl)-4-(pyridin-2-yl)-1,4-diazepane;

2-(4-((6-((trans-4-(tert-butyl)cyclohexyl)oxy)naphthalen-2-yl)methyl)piperazin-1-yl)pyrimidine;

2-(4-((6-((trans-4-(tert-butyl)cyclohexyl)oxy)naphthalen-2-yl)methyl)piperazin-1-yl)pyrazine;

1-((6-((trans-4-(tert-butyl)cyclohexyl)oxy)naphthalen-2-yl)methyl)-4-(pyridin-4-yl)piperazine;

1-((6-((trans-4-(tert-butyl)cyclohexyl)oxy)naphthalen-2-yl)methyl)-4-(pyrimidin-2-yl)-1,4-diazepane;

4-(4-((6-((trans-4-(tert-butyl)cyclohexyl)oxy)naphthalen-2-yl)methyl)piperazin-1-yl)pyrimidine;

4-(4-((6-((trans-4-(tert-butyl)cyclohexyl)oxy)naphthalen-2-yl)methyl)piperazin-1-yl)-2-methylpyrimidine;

1-((6-((trans-4-(tert-butyl)cyclohexyl)oxy)naphthalen-2-yl)methyl)-4-phenylpiperidine;

1-((6-((trans-4-(tert-butyl)cyclohexyl)oxy)naphthalen-2-yl)methyl)-4-(pyridin-2-yl)piperazine;

1-((6-((cis-4-isopropylcyclohexyl)oxy)naphthalen-2-yl)methyl)-4-(pyridin-2-yl)piperazine;

1-((6-((cis-4-ethylcyclohexyl)oxy)naphthalen-2-yl)methyl)-4-(pyridin-2-yl)piperazine;

1-(pyridin-2-yl)-4-((6-(spiro[4.5]decan-8-yloxy)naphthalen-2-yl)methyl)piperazine;

1-((6-(heptyloxy)naphthalen-2-yl)methyl)-4-(pyridin-2-yl)piperazine;

6-((cis-4-isopropylcyclohexyl)oxy)-2-((4-(pyridin-2-yl)piperazin-1-yl)methyl)quinoline;

3-(1-((6-((cis-4-isopropylcyclohexyl)oxy)naphthalen-2-yl)methyl)azetidin-3-yl)cyclohexanecarboxylic acid;

3-(1-((6-((trans-4-(tert-butyl)cyclohexyl)oxy)naphthalen-2-yl)methyl)azetidin-3-yl)cyclohexanecarboxylic acid;

3-(1-((6-((4,4-dimethylcyclohexyl)oxy)quinolin-2-yl)methyl)azetidin-3-yl)cyclohexanecarboxylic acid;

3-(1-((6-(heptyloxy)naphthalen-2-yl)methyl)azetidin-3-yl)cyclohexanecarboxylic acid;

3-(1-((6-((cis-4-ethylcyclohexyl)oxy)naphthalen-2-yl)methyl)azetidin-3-yl)cyclohexanecarboxylic acid;

3-(1-((6-((4,4-dimethylcyclohexyl)oxy)naphthalen-2-yl)methyl)azetidin-3-yl)cyclohexanecarboxylic acid;

3-(1-((6-(spiro[4.5]decan-8-yloxy)naphthalen-2-yl)methyl)azetidin-3-yl)cyclohexanecarboxylic acid;

3-(1-((6-((cis-4-ethylcyclohexyl)oxy)quinolin-2-yl)methyl)azetidin-3-yl)cyclohexanecarboxylic acid;

3-(1-((6-((cis-4-isopropylcyclohexyl)oxy)quinolin-2-yl)methyl)azetidin-3-yl)cyclohexanecarboxylic acid;

4-(1-((6-((trans-4-(tert-butyl)cyclohexyl)oxy)naphthalen-2-yl)methyl)azetidin-3-yl)cyclohexanecarboxylic acid;

6-((6-((trans-4-(tert-butyl)cyclohexyl)oxy)naphthalen-2-yl)methyl)-2-oxa-6-azaspiro[3.3]heptane;

3-((6-((trans-4-(tert-butyl)cyclohexyl)oxy)naphthalen-2-yl)methyl)-3-azabicyclo[3.1.0]hexane-6-carboxylic acid;

4-(((6-((trans-4-(tert-butyl)cyclohexyl)oxy)quinolin-2-yl)methyl)amino)bicyclo[2.2.2]octane-1-carboxylic acid;

4-(((6-((trans-4-(tert-butyl)cyclohexyl)oxy)naphthalen-2-yl)methyl)(methyl)amino)bicyclo[2.2.2]octane-1-carboxylic acid;

8-((6-((trans-4-(tert-butyl)cyclohexyl)oxy)naphthalen-2-yl)methyl)-8-azabicyclo[3.2.1]octane-3-carboxylic acid;

9-((6-((trans-4-(tert-butyl)cyclohexyl)oxy)naphthalen-2-yl)methyl)-9-azabicyclo[3.3.1]nonane-3-carboxylic acid;

3-((6-((trans-4-(tert-butyl)cyclohexyl)oxy)naphthalen-2-yl)methyl)-3-azabicyclo[3.3.1]nonane-9-carboxylic acid;

3-((6-((trans-4-(tert-butyl)cyclohexyl)oxy)naphthalen-2-yl)methyl)-3-azabicyclo[3.1.1]heptane-6-carboxylic acid;

4-(((6-((trans-4-(tert-butyl)cyclohexyl)oxy)naphthalen-2-yl)methyl)amino)bicyclo[2.2.1]heptane-1-carboxylic acid;

4-(((6-((trans-4-(tert-butyl)cyclohexyl)oxy)-5-(trifluoromethyl)naphthalen-2-yl)methyl)amino)bicyclo[2.2.1]heptane-1-carboxylic acid;

4-((6-(trans-4-(Trimethylsilyl)cyclohexyloxy)naphthalen-2-yl)methylamino)bicyclo[2.2.2]octane-1-carboxylic acid;

4-(((6-((cis-4-(Trimethylsilyl)cyclohexyl)oxy)naphthalen-2-yl)methyl)amino)bicyclo[2.2.2]octane-1-carboxylic acid;

4-((6-(trans-4-tert-Butylcyclohexyloxy)naphthalen-2-yl)methylamino)-2-hydroxybicyclo[2.2.2]octane-1-carboxylic acid;

4-((6-(trans-4-tert-Butylcyclohexyloxy)naphthalen-2-yl)methylamino)-1-(hydroxymethyl)bicyclo[2.2.2]octan-2-ol; and

4-(((6-((trans-4-(tert-butyl)cyclohexyl)oxy)naphthalen-2-yl)methyl)amino)bicyclo[2.2.2]octane-1-carboxylic acid;

or a pharmaceutically acceptable salt thereof.

21. The compound of Claim 1, wherein the compound is selected from the group consisting of:

9-((6-((cis-4-ethylcyclohexyl)oxy)naphthalen-2-yl)methyl)-9-azabicyclo[3.3.1]nonane-3-carboxylic acid;

9-((5-(trifluoromethyl)-6-((cis-4-(trifluoromethyl)cyclohexyl)oxy)naphthalen-2-yl)methyl)-9-azabicyclo[3.3.1]nonane-3-carboxylic acid;

3-(((5-(trifluoromethyl)-6-((cis-4-(trifluoromethyl)cyclohexyl)oxy)naphthalene-2-yl)methyl)amino)spiro[3.5]nonane-1-carboxylic acid;

3-(4-{[5-trifluoromethyl-6-(4-trifluoromethyl-cyclohexyloxy)-naphtha-1en-2-ylmethyl]-amino}-bicyclo[2.2.2]oct-1-yl)-propionic acid;

3-(4-(methyl((5-(trifluoromethyl)-6-((cis-4-(trifluoromethyl)cyclohexyl) oxy)naphthalene-2-yl)methyl)amino)bicyclo[2.2.2]octan-1-yl)propanoic acid;

9-1-(5-(trifluoromethyl)-6-((cis-4-(trifluoromethyl)cyclohexyl)oxy)naphthalen-2-yl)ethyl)-9-azabicyclo[3.3.1]nonane-3-carboxylic acid;

9-((R)-1-(5-(trifluoromethyl)-6-((cis-4-(trifluoromethyl)cyclohexyl)oxy)naphthalen-2-yl)ethyl)-9-azabicyclo[3.3.1]nonane-3-carboxylic acid;

9-((S)-1-(5-(trifluoromethyl)-6-((cis-4-(trifluoromethyl)cyclohexyl)oxy)naphthalen-2-yl)ethyl)-9-azabicyclo[3.3.1]nonane-3-carboxylic acid;

9-(1-(6-((cis-4-ethylcyclohexyl)oxy)-5-(trifluoromethyl)naphthalene-2-yl)ethyl)-9-azabicyclo[3.3.1]-nonane-3-carboxylic acid;

9-(1-(6-((cis-4-ethylcyclohexyl)oxy)-5-(trifluoromethyl)naphthalene-2-yl)propyl)-9-azabicyclo[3.3.1]nonane-3-carboxylic acid;

9-(1-(6-((cis-4-Methylcyclohexyl)oxy)-5-(trifluoromethyl)naphthalen-2-yl)ethyl)-9-azabicyclo[3.3.1]nonane-3-carboxylic acid;

9-(1-(6-((*cis*-4-Methylcyclohexyl)oxy)-5-(trifluoromethyl)naphthalen-2-yl)ethyl)-9-azabicyclo[3.3.1]nonane-3-carboxylic acid, enantiomer 1;

9-(1-(6-((*cis*-4-Methylcyclohexyl)oxy)-5-(trifluoromethyl)naphthalen-2-yl)ethyl)-9-azabicyclo[3.3.1]nonane-3-carboxylic acid, enantiomer 2;

8-((6-((cis-4-Methylcyclohexyl)oxy)-5-(trifluoromethyl)naphthalen-2-yl)methyl)-8-azabicyclo[3.2.1]octane-3-carboxylic acid;

9-((6-((cis-4-Methylcyclohexyl)oxy)-5-(trifluoromethyl)naphthalen-2-yl)methyl)-9-azabicyclo[3.3.1]nonane-3-carboxylic acid;

9-((6-((4,4-difluorocyclohexyl)oxy)-5-(trifluoromethyl)naphthalene-2-yl)methyl)-9-azabicyclo[3.3.1]nonane-3-carboxylic acid;

8-(1-(5-(difluoromethyl)-6-((cis-4-methylcyclohexyl)oxy)naphthalen-2-yl)propyl)-8-azabicyclo[3.2.1]octane-3-carboxylic acid;

9-((5-(difluoromethyl)-6-((cis-4-(trifluoromethyl)cyclohexyl)oxy)naphthalene-2-yl)methyl)-9-azabicyclo[3.3.1]nonane-3-carboxylic acid;

9-((5-(trifluoromethyl)-6-((cis-4-(trifluoromethyl)cyclohexyl)oxy)quinolin-2-yl)methyl)-9-azabicyclo[3.3.1]nonane-3-carboxylic acid;

8-(1-(5-(trifluoromethyl)-6-((cis-4-(trifluoromethyl)cyclohexyl)oxy)quinolin-2-yl)ethyl)-8-azabicyclo[3.2.1]octane-3-carboxylic acid;

9-((6-(((trans,trans)-3,5-dimethylcyclohexyl)oxy)-5-(trifluoromethyl)naphthalene-2-yl)methyl)-9-azabicyclo[3.3.1]nonane-3-carboxylic acid;

8-(6-((cis-4-Methylcyclohexyl)oxy)-5-(trifluoromethyl)-2-naphthoyl)-8-azabicyclo[3.2.1]octane-3-carboxylic acid;

9-(5-(trifluoromethyl)-6-((cis-4-(trifluoromethyl)cyclohexyl)oxy)-2-naphthoyl)-9-azabicyclo[3.3.1]nonane-3-carboxylic acid;

9-(2-(5-(trifluoromethyl)-6-((cis-4-(trifluoromethyl)cyclohexyl)oxy)naphthalene-2-yl)acetyl)-9-azabicyclo[3.3.1]nonane-3-carboxylic acid;

9-(2-(5-(trifluoromethyl)-6-((cis-4-(trifluoromethyl)cyclohexyl)oxy)naphthalene-2-yl)ethyl)-9-azabicyclo[3.3.1]nonane-3-carboxylic acid;

9-((6-((cis-4-methylcyclohexyl)amino)-5-(trifluoromethyl)naphthalen-2-yl)methyl)-9-azabicyclo[3.3.1]nonane-3-carboxylic acid;

2-(9-Azabicyclo[3.3.1]nonan-9-yl)-2-(6-((*cis*-4-methylcyclohexyl)oxy)-5-(trifluoromethyl)naphthalen-2-yl)acetic acid;

9-((5-Chloro-6-((cis-4-ethylcyclohexyl)oxy)naphthalen-2-yl)methyl)-9-azabicyclo[3.3.1]nonane-3-carboxylic acid;

9-((5-Chloro-6-((cis-4-(trifluoromethyl)cyclohexyl)oxy)naphthalen-2-yl)methyl)-9-azabicyclo[3.3.1]nonane-3-carboxylic acid;

4-(((5-(trifluoromethyl)-6-((cis-4-(trifluoromethyl)cyclohexyl)oxy)naphthalen-2-yl)methyl)carbamoyl)bicyclo[2.2.2]octane-1-carboxylic acid;

N-(6-((cis-4-trifluoromethylcyclohexyl)oxy)-5-(trifluoromethyl)naphthalene-2-ylcarbonyl)-1-aminoindane-6-carboxylic acid;

N-(6-((cis-4-trifluoromethylcyclohexyl)oxy)-5-(trifluoromethyl)naphthalene-2-ylcarbonyl)-6-aminoindole-3-carboxylic acid;

N-(6-((cis-4-trifluoromethylcyclohexyl)oxy)-5-(trifluoromethyl)naphthalene-2-ylcarbonyl)-2-azabicyclo[1.2.3]octane-7-carboxylic acid;

N-(6-((cis-4-trifluoromethylcyclohexyl)oxy)-5-(trifluoromethyl)naphthalene-2-ylcarbonyl)-decahydroisoquinoline-5-carboxylic acid;

2-(2-(5-(trifluoromethyl)-6-((cis-4-(trifluoromethyl)cyclohexyl)oxy)naphthalene-2-yl)acetyl)-2-azabicyclo[1.2.3]octane-7-carboxylic acid;

2-(2-(5-(difluoromethyl)-6-((cis-4-(trifluoromethyl)cyclohexyl)oxy)naphthalene-2-yl)acetyl)-2-azabicyclo[1.2.3]octane-7-carboxylic acid;

4-(((5-(trifluoromethyl)-6-((cis-4-(trifluoromethyl)cyclohexyl)oxy)naphthalen-2-yl)methyl)aminomethyl)bicyclo[2.2.2]octane-1-carboxylic acid;

4-(((5-(trifluoromethyl)-6-((cis-4-(trifluoromethyl)cyclohexyl)oxy)naphthalen-2-yl)methyl)amino)-2-hydroxybicyclo[2.2.2]octane-1-carboxylic acid;

7-(((5-(trifluoromethyl)-6-((cis-4-(trifluoromethyl)cyclohexyl)oxy)naphthalen-2-yl)methyl)amino)-tricyclo[3.1.1.0]heptane-5-carboxylic acid;

8-(1-(5-(trifluoromethyl)-6-((cis-4-(trifluoromethyl)cyclohexyl)oxy)-naphthalene-2-yl)ethyl)-8-azabicyclo[3.2.1]octane-3-carboxylic acid;

3-(((5-(trifluoromethyl)-6-((cis-4-(trifluoromethyl)cyclohexyl)oxy)naphthalen-2-yl)methyl)amino)-7,7-dimethylbicyclo[2.2.1]heptane-4-carboxylic acid;

8-(1-(6-((cis-4-Methylcyclohexyl)oxy)-5-(trifluoromethyl)naphthalen-2-yl)ethyl)-8-azabicyclo[3.2.1]octane-3-carboxylic acid;

9-(6-((cis-4-Methylcyclohexyl)oxy)-5-(trifluoromethyl)-2-naphthoyl)-9-azabicyclo[3.3.1]nonane-3-carboxylic acid;

9-((6-((cis-4-Methylcyclohexyl)oxy)-5-(trifluoromethyl)naphthalen-2-yl)methyl)-9-aza-7-oxa-bicyclo[3.3.1]nonane-3-carboxylic acid;

8-(1-(6-((cis-4-Methylcyclohexyl)oxy)-5-(trifluoromethyl)naphthalen-2-yl)propyl)-8-azabicyclo[3.2.1]octane-3-carboxylic acid;

9-(1-(6-((cis-4-Methylcyclohexyl)oxy)-5-(trifluoromethyl)naphthalen-2-yl)propyl)-9-azabicyclo[3.3.1]nonane-3-carboxylic acid;

9-((6-((cis-4-Methylcyclohexyl)oxy)-5-(trifluoromethyl)naphthalen-2-yl)methyl)-7-hydroxy-9-aza-bicyclo[3.3.1]nonane-3-carboxylic acid;

8-(1-(6-((*cis*-4-Methylcyclohexyl)oxy)-5-(trifluoromethyl)naphthalen-2-yl)ethyl)-8-azabicyclo[3.2.1]octane-3-carboxylic acid, enantiomer 1;

8-(1-(6-((*cis*-4-Methylcyclohexyl)oxy)-5-(trifluoromethyl)naphthalen-2-yl)ethyl)-8-azabicyclo[3.2.1]octane-3-carboxylic acid, enantiomer 2;

9-(1-(5-(difluoromethyl)-6-((cis-4-methylcyclohexyl)oxy)naphthalen-2-yl)ethyl)-9-azabicyclo[3.3.1]nonane-3-carboxylic acid;

8-(1-(5-(difluoromethyl)-6-((cis-4-methylcyclohexyl)oxy)naphthalen-2-yl)ethyl)-8-azabicyclo[3.2.1]octane-3-carboxylic acid;

8-(1-(5-(difluoromethyl)-6-((cis-4-methylcyclohexyl)oxy)naphthalen-2-yl)methyl)-8-azabicyclo[3.2.1]octane-3-carboxylic acid;

9-(1-(5-(difluoromethyl)-6-((cis-4-methylcyclohexyl)oxy)naphthalen-2-yl)propyl)-9-azabicyclo[3.3.1]nonane-3-carboxylic acid;

8-(1-(5-(difluoromethyl)-6-((cis-4-methylcyclohexyl)oxy)naphthalen-2-yl)ethyl)-8-azabicyclo[3.2.1]octane-3-carboxylic acid, enantiomer 1;

8-(1-(5-(difluoromethyl)-6-((cis-4-methylcyclohexyl)oxy)naphthalen-2-yl)ethyl)-8-azabicyclo[3.2.1]octane-3-carboxylic acid, enantiomer 1;

9-(1-(5-(difluoromethyl)-6-((cis-4-methylcyclohexyl)oxy)naphthalen-2-yl)ethyl)-9-azabicyclo[3.3.1]nonane-3-carboxylic acid, enantiomer 1;

9-(1-(5-(difluoromethyl)-6-((cis-4-methylcyclohexyl)oxy)naphthalen-2-yl)ethyl)-9-azabicyclo[3.3.1]nonane-3-carboxylic acid, enantiomer 2;

8-(1-(5-(difluoromethyl)-6-((cis-4-methylcyclohexyl)oxy)naphthalen-2-yl)propyl)-8-azabicyclo[3.2.1]octane-3-carboxylic acid, enantiomer 1;

8-(1-(5-(difluoromethyl)-6-((cis-4-methylcyclohexyl)oxy)naphthalen-2-yl)propyl)-8-azabicyclo[3.2.1]octane-3-carboxylic acid, enantiomer 2;

9-((6-((cis-4-trifluoromethylcyclohexyl)oxy)naphthalen-2-yl)methyl)-9-azabicyclo[3.3.1]nonane-3-carboxylic acid;

methyl 2-((5-(trifluoromethyl)-6-((cis-4-(trifluoromethyl)cyclohexyl)oxy)naphthalen-2-yl)methyl)-(7R,9aR)-octahydro-1H-pyrido[1,2-a]pyrazine-7-carboxylic acid;

3-(4-{[5-trifluoromethyl-6-(4-trifluoromethyl-cyclohexyloxy)-naphthalen-2-ylmethyl]-amino}-bicyclo[2.2.2]oct-1-yl)-carboxylic acid;

2-((5-(trifluoromethyl)-6-((cis-4-(trifluoromethyl)cyclohexyl)oxy)naphthalen-2-yl)methyl)-(7R,9aR)-octahydro-1H-pyrido[1,2-a]pyrazine-7-carboxylic acid;

2-((5-(trifluoromethyl)-6-((cis-4-(trifluoromethyl)cyclohexyl)oxy)naphthalen-2-yl)methyl)-2-azaspiro[3.3]heptane-6-carboxylic acid;

N-((5-(trifluoromethyl)-6-((cis-4-(trifluoromethyl)cyclohexyl)oxy)naphthalen-2-yl)methyl)-3-amino-indane-5-carboxylic acid;

3-((5-(trifluoromethyl)-6-((cis-4-(trifluoromethyl)cyclohexyl)oxy)naphthalen-2-yl)methyl)-3-azabicyclo[3.1.0]hexane-6-carboxylic acid;

2-((5-(trifluoromethyl)-6-((cis-4-(trifluoromethyl)cyclohexyl)oxy)naphthalen-2-yl)methyl)-2-azaspiro[3.2]hexane-5-carboxylic acid;

N-((5-(trifluoromethyl)-6-((cis-4-(trifluoromethyl)cyclohexyl)oxy)naphthalen-2-yl)methyl)-decahydroisoquinoline-8-carboxylic acid;

3-((6-((cis-4-trifluoromethylcyclohexyl)oxy)naphthalen-2-yl)methyl)-3-azabicyclo[3.3.1]nonane-9-carboxylic acid;

N-(5-trifluoromethyl-6-(4-trifluoromethyl-cyclohexyloxy)-naphthalen-2-ylmethyl)-4-aminobicyclo[2.2.1]heptane-1-carboxylic acid;

N-(5-trifluoromethyl-6-(4-trifluoromethyl-cyclohexyloxy)-naphthalen-2-ylmethyl)-1-aminoadamantane-3-carboxylic acid;

3-(5-trifluoromethyl-6-(4-trifluoromethyl-cyclohexyloxy)-naphthalen-2-ylmethyl)-3-azabicyclo[3.3.0]octane-7-carboxylic acid;

2-((5-(trifluoromethyl)-6-((cis-4-(trifluoromethyl)cyclohexyl)oxy)naphthalen-2-yl)methyl)-((9S,9aR)-octahydro-1H-pyrido[1,2-a]pyrazin-9-yl)methanol;

8-((6-((4,4-difluorocyclohexyl)oxy)-5-(trifluoromethyl)naphthalene-2-yl)methyl)-8-azabicyclo[3.2.1]octane-3-carboxylic acid;

2-(5-trifluoromethyl-6-(4-trifluoromethyl-cyclohexyloxy)-naphthalen-2-ylmethyl)-2-aza-6-oxaspiro[3.4]octane-7-carboxylic acid;

(1R,5S,7r)-3-((2-(4-(trifluoromethyl)cyclohexyloxy)-1-(trifluoromethyl)naphthalen-6-yl)methyl)-3-aza-bicyclo[3.3.1]nonane-7-carboxylic acid;

N-(5-trifluoromethyl-6-(cis-4-trifluoromethyl-cyclohexyloxy)-naphthalen-2-ylmethyl)-3-(azetidine-3-yl)-cyclohexane-1-carboxylic acid;

8-((5-(trifluoromethyl)-6-((cis-4-(trifluoromethyl)cyclohexyl)oxy)quinolin-2-yl)methyl)-8-azabicyclo[3.2.1]octane-3-carboxylic acid;

2-(5-trifluoromethyl-6-(cis-4-trifluoromethyl-cyclohexyloxy)-naphthalen-2-ylmethyl)-2-aza-5-oxaspiro[5.4]decane-8-carboxylic acid;

N-(5-trifluoromethyl-6-(cis-4-trifluoromethyl-cyclohexyloxy)-naphthalen-2-ylmethyl)-8-aminobicyclo[3.2.1]octane-3-carboxylic acid, enantiomer 1;

N-(5-trifluoromethyl-6-(cis-4-trifluoromethyl-cyclohexyloxy)-naphthalen-2-ylmethyl)-8-aminobicyclo[3.2.1]octane-3-carboxylic acid, enantiomer 2;

N-(5-trifluoromethyl-6-(cis-4-trifluoromethyl-cyclohexyloxy)-naphthalen-2-ylmethyl)-1-amino-3,5-dimethyladamantane;

7-(5-trifluoromethyl-6-(cis-4-trifluoromethyl-cyclohexyloxy)-naphthalen-2-ylmethyl)-7-azabicyclo[2.2.1]heptane-2-carboxylic acid;

N-(5-trifluoromethyl-6-(cis-4-trifluoromethyl-cyclohexyloxy)-naphthalen-2-ylmethyl)-9-aminobicyclo[3.3.1]nonane-3-carboxylic acid;

9-(5-trifluoromethyl-6-(cis-4-trifluoromethyl-cyclohexyloxy)-naphthalen-2-ylmethyl)-9-aza-7-oxabicyclo[3.3.1]nonane-3-carboxylic acid;

9-(5-trifluoromethyl-6-(cis-4-trifluoromethyl-cyclohexyloxy)-naphthalen-2-ylmethyl)-9-azabicyclo[3.3.1]nonane;

9-(5-trifluoromethyl-6-(cis-4-trifluoromethyl-cyclohexyloxy)-naphthalen-2-ylmethyl)-7-hydroxy-9-azabicyclo[3.3.1]nonane-3-carboxylic acid;

9-(5-trifluoromethyl-6-(cis-4-trifluoromethyl-cyclohexyloxy)-naphthalen-2-ylmethyl)-7-oxo-9-azabicyclo[3.3.1]nonane-3-carboxylic acid;

9-((6-((cis-4-ethylcyclohexyl)oxy)-5-(trifluoromethyl)naphthalen-2-yl)methyl)-9-azabicyclo[3.3.1]nonane-3-carboxylic acid;

8-((6-((cis-4-ethylcyclohexyl)oxy)-5-(trifluoromethyl)naphthalen-2-yl)methyl)-8-azabicyclo[3.2.1]octane-3-carboxylic acid;

8-(1-(5-(trifluoromethyl)-6-((cis-4-(trifluoromethyl)cyclohexyl)oxy)naphthalen-2-yl)ethyl)-8-azabicyclo[3.2.1]octane-3-carboxylic acid, enantiomer 1;

8-(1-(5-(trifluoromethyl)-6-((cis-4-(trifluoromethyl)cyclohexyl)oxy)naphthalen-2-yl)ethyl)-8-azabicyclo[3.2.1]octane-3-carboxylic acid, enantiomer 2;

9-(1-(6-((cis-4-ethylcyclohexyl)oxy)-5-(trifluoromethyl)naphthalen-2-yl)ethyl)-9-azabicyclo[3.3.1]nonane-3-carboxylic acid;

8-(1-(6-((cis-4-ethylcyclohexyl)oxy)-5-(trifluoromethyl)naphthalen-2-yl)ethyl)-8-azabicyclo[3.2.1]octane-3-carboxylic acid;

9-(1-(6-((cis-4-trifluoromethylcyclohexyl)oxy)-5-(trifluoromethyl)naphthalen-2-yl)propyl)-9-azabicyclo[3.3.1]nonane-3-carboxylic acid;

8-(1-(6-((cis-4-trifluoromethylcyclohexyl)oxy)-5-(trifluoromethyl)naphthalen-2-yl)propyl)-8-azabicyclo[3.2.1]octane-3-carboxylic acid;

9-(1-(6-((cis-4-ethylcyclohexyl)oxy)-5-(trifluoromethyl)naphthalen-2-yl)propyl)-9-azabicyclo[3.3.1]nonane-3-carboxylic acid;

8-(1-(6-((cis-4-ethylcyclohexyl)oxy)-5-(trifluoromethyl)naphthalen-2-yl)propyl)-8-azabicyclo[3.2.1]octane-3-carboxylic acid;

8-((5-(trifluoromethyl)-6-((cis-4-(trifluoromethyl)cyclohexyl)oxy)naphthalen-2-yl)methyl)-8-azabicyclo[3.2.1]octane-3-carboxylic acid;

9-(1-(6-((*cis*-4-ethylcyclohexyl)oxy)-5-chloronaphthalen-2-yl)ethyl)-9-azabicyclo[3.3.1]nonane-3-carboxylic acid;

9-((5-Chloro-6-((cis-4-methylcyclohexyl)oxy)naphthalen-2-yl)methyl)-9-azabicyclo[3.3.1]nonane-3-carboxylic acid;

8-(1-(5-Chloro-6-((cis-4-ethylcyclohexyl)oxy)naphthalen-2-yl)ethyl)-8-azabicyclo[3.2.1]octane-3-carboxylic acid; and

8-((5-Chloro-6-((cis-4-ethylcyclohexyl)oxy)naphthalen-2-yl)methyl)-8-azabicyclo [3.2.1]octane-3-carboxylic acid;

or a pharmaceutically acceptable salt thereof.

22. The compound of Claim 1, wherein the compound is selected from the group consisting of:

8-(5-chloro-6-((cis-4-(trifluoromethyl) cyclohexyl)oxy)-2-naphthoyl)-8-azabicyclo[3.2.1]octane-3-carboxylic acid;

8-(1-(5-cyano-6-((cis-4-methylcyclohexyl)oxy) naphthalen-2-yl)ethyl)-8-azabicyclo[3.2.1]octane-3-carboxylic acid;

8-((5-cyano-6-((cis-4-methylcyclohexyl)oxy)naphthalen-2-yl)methyl)-8-azabicyclo[3.2.1]octane-3-carboxylic acid;

8-(1-(5-cyano-6-((cis-4-methylcyclohexyl)oxy) naphthalen-2-yl)ethyl)-8-azabicyclo[3.2.1]octane-3-carboxylic acid;

8-(5-(trifluoromethyl)-6-((cis-4-(trifluoromethyl) cyclohexyl)amino)-2-naphthoyl)-8-azabicyclo[3.2.1]octane-3-carboxylic acid;

2-((trans-4-(tert-butyl)cyclohexyl)amino) quinazoline-6-carboxylic acid;

9-(2-((trans-4-(tert-butyl)cyclohexyl)amino) quinazoline-6-carbonyl)-9-azabicyclo[3.3.1]nonane-3-carboxylic acid;

9-((3-((cis-4-methylcyclohexyl)amino)isoquinolin-7-yl)methyl)-9-azabicyclo[3.3.1]nonane-3-carboxylic acid;

8-((4-chloro-3-((cis-4-methylcyclohexyl) amino)isoquinolin-7-yl)methyl)-8-azabicyclo[3.2.1]octane-3-carboxylic acid;

8-(3-((trans-4-(tert-butyl)cyclohexyl) amino)isoquinoline-7-carbonyl)-8-azabicyclo[3.2.1]octane-3-carboxylic acid;

9-((8-chloro-7-((cis-4-ethylcyclohexyl)oxy) isoquinolin-3-yl)methyl)-9-azabicyclo[3.3.1]nonane-3-carboxylic acid;

9-((8-bromo-7-((cis-4-ethylcyclohexyl)oxy) isoquinolin-3-yl)methyl)-9-azabicyclo[3.3.1]nonane-3-carboxylic acid;

9-((8-(trifluoromethyl)-7-((cis-4-(trifluoromethyl) cyclohexyl)oxy)isoquinolin-3-yl)methyl)-9-azabicyclo[3.3.1]nonane-3-carboxylic acid;

9-((6-((cis-4-ethylcyclohexyl)oxy)-5-(trifluoromethyl)quinolin-2-yl)amino)bicyclo[3.3.1]nonane-3-carboxylic acid;

9-((5-cyano-6-((cis-4-ethylcyclohexyl)oxy)naphthalen-2-yl)methyl)-9-azabicyclo[3.3.1]nonane-3-carboxylic acid;

8-((5-cyano-6-((cis-4-ethylcyclohexyl)oxy)naphthalen-2-yl)methyl)-8-azabicyclo[3.2.1]octane-3-carboxylic acid;

9-(5-chloro-6-((cis-4-(trifluoromethyl)cyclohexyl)oxy)-2-naphthoyl)-9-azabicyclo[3.3.1]nonane-3-carboxylic acid;

8-(1-(5-chloro-6-((cis-4-(trifluoromethyl)cyclohexyl)oxy)naphthalen-2-yl)propyl)-8-azabicyclo[3.2.1]octane-3-carboxylic acid;

8-(5-chloro-6-((cis-4-methylcyclohexyl)oxy)-2-naphthoyl)-8-azabicyclo[3.2.1]octane-3-carboxylic acid;

8-(1-(6-((cis-4-(1,1-difluoroethyl)cyclohexyl)oxy)-5-(trifluoromethyl)naphthalen-2-yl)propyl)-8-azabicyclo[3.2.1]octane-3-carboxylic acid;

8-(1-(5-chloro-6-((cis-4-methylcyclohexyl)oxy)naphthalen-2-yl)ethyl)-8-azabicyclo[3.2.1]octane-3-carboxylic acid;

9-(5-cyano-6-((cis-4-(trifluoromethyl)cyclohexyl)oxy)-2-naphthoyl)-9-azabicyclo[3.3.1]nonane-3-carboxylic acid;

9-((5-cyano-6-((cis-4-methylcyclohexyl)oxy)naphthalen-2-yl)methyl)-9-azabicyclo[3.3.1]nonane-3-carboxylic acid;

9-(5-chloro-6-((cis-4-methylcyclohexyl)oxy)-2-naphthoyl)-9-azabicyclo[3.3.1]nonane-3-carboxylic acid;

9-((6-((cis-4-(1,1-difluoroethyl)cyclohexyl)oxy)-5-(trifluoro-methyl)naphthalen-2-yl)methyl)-9-azabicyclo[3.3.1]nonane-3-carboxylic acid;

8-(1-(5-chloro-6-((cis-4-methylcyclohexyl)oxy)naphthalen-2-yl)propyl)-8-azabicyclo[3.2.1]octane-3-carboxylic acid;

9-(1-(5-chloro-6-((cis-4-methylcyclohexyl)oxy)naphthalen-2-yl)propyl)-9-azabicyclo[3.3.1]nonane-3-carboxylic acid;

8-(1-(5-cyano-6-((cis-4-ethylcyclohexyl)oxy)naphthalen-2-yl)ethyl)-8-azabicyclo[3.2.1]octane-3-carboxylic acid;

9-(1-(5-cyano-6-((cis-4-ethylcyclohexyl)oxy)naphthalen-2-yl)ethyl)-9-azabicyclo[3.3.1]nonane-3-carboxylic acid;

9-(1-(5-chloro-6-((cis-4-methylcyclohexyl)oxy)naphthalen-2-yl)ethyl)-9-azabicyclo[3.3.1]nonane-3-carboxylic acid;

8-(5-chloro-6-((cis-4-ethylcyclohexyl)oxy)-2-naphthoyl)-8-azabicyclo[3.2.1]octane-3-carboxylic acid;

8-(1-(6-((cis-4-(1,1-difluoroethyl)cyclohexyl)oxy)-5-(trifluoromethyl)naphthalen-2-yl)ethyl)-8-azabicyclo[3.2.1]octane-3-carboxylic acid;

9-(1-(6-((cis-4-(1,1-difluoroethyl)cyclohexyl)oxy)-5-(trifluoromethyl)naphthalen-2-yl)ethyl)-9-azabicyclo[3.3.1]nonane-3-carboxylic acid;

9-(5-cyano-6-((cis-4-methylcyclohexyl)oxy)-2-naphthoyl)-9-azabicyclo[3.3.1]nonane-3-carboxylic acid;

8-(5-cyano-6-((cis-4-methylcyclohexyl)oxy)-2-naphthoyl)-8-azabicyclo[3.2.1]octane-3-carboxylic acid;

8-(1-(5-cyano-6-((cis-4-ethylcyclohexyl)oxy)naphthalen-2-yl)propyl)-8-azabicyclo[3.2.1]octane-3-carboxylic acid;

9-(5-cyano-6-((cis-4-ethylcyclohexyl)oxy)-2-naphthoyl)-9-azabicyclo[3.3.1]nonane-3-carboxylic acid;

8-(6-((cis-4-ethylcyclohexyl)oxy)-5-(trifluoromethyl)-2-naphthoyl)-8-azabicyclo[3.2.1]octane-3-carboxylic acid;

8-(5-cyano-6-((cis-4-ethylcyclohexyl)oxy)-2-naphthoyl)-8-azabicyclo[3.2.1]octane-3-carboxylic acid;

9-(6-((cis-4-ethylcyclohexyl)oxy)-5-(trifluoromethyl)-2-naphthoyl)-9-azabicyclo[3.3.1]nonane-3-carboxylic acid;

9-(1-(5-cyano-6-((cis-4-methylcyclohexyl)oxy)naphthalen-2-yl)ethyl)-9-azabicyclo[3.3.1]nonane-3-carboxylic acid;

8-(1-(5-cyano-6-((cis-4-methylcyclohexyl)oxy)naphthalen-2-yl)propyl)-8-azabicyclo[3.2.1]octane-3-carboxylic acid;

9-(5-chloro-6-((cis-4-ethylcyclohexyl)oxy)-2-naphthoyl)-9-azabicyclo[3.3.1]nonane-3-carboxylic acid;

9-(1-(5-cyano-6-(((1s,4s)-4-(trifluoromethyl)cyclohexyl)oxy)naphthalen-2-yl)ethyl)-9-azabicyclo[3.3.1]nonane-3-carboxylic acid;

9-((5-cyano-6-((cis-4-(trifluoromethyl)cyclohexyl)oxy)naphthalen-2-yl)methyl)-9-azabicyclo[3.3.1]nonane-3-carboxylic acid;

9-((5-(trifluoromethyl)-6-((cis-4-(trifluoromethyl)cyclohexyl)amino)naphthalen-2-yl)methyl)-9-azabicyclo[3.3.1]nonane-3-carboxylic acid;

methyl 8-(5-(trifluoromethyl)-6-((cis-4-(trifluoromethyl)cyclohexyl)amino)-2-naphthoyl)-8-azabicyclo[3.2.1]octane-3-carboxylate;

8-((r)-1-(6-((cis-4-methylcyclohexyl)oxy)-5-(trifluoromethyl)naphthalen-2-yl)propyl)-8-azabicyclo[3.2.1]octane-3-carboxylic acid;

8-((s)-1-(6-((cis-4-methylcyclohexyl)oxy)-5-(trifluoromethyl) naphthalen-2-yl)propyl)-8-azabicyclo[3.2.1]octane-3-carboxylic acid;

8-(1-(5-chloro-6-((cis-4-(trifluoromethyl)cyclohexyl)oxy) naphthalen-2-yl)ethyl)-8-azabicyclo[3.2.1]octane-3-carboxylic acid;

9-(1-(5-chloro-6-((cis-4-(trifluoromethyl)cyclohexyl) oxy)naphthalen-2-yl)ethyl)-9-azabicyclo[3.3.1]nonane-3-carboxylic acid;

8-(1-(5-chloro-6-((cis-4-ethylcyclohexyl)oxy)naphthalen-2-yl)propyl)-8-azabicyclo[3.2.1]octane-3-carboxylic acid;

9-(1-(5-chloro-6-((cis-4-ethylcyclohexyl)oxy)naphthalen-2-yl)propyl)-9-azabicyclo[3.3.1]nonane-3-carboxylic acid;

9-((R)-1-(5-chloro-6-((cis-4-ethylcyclohexyl)oxy)naphthalen-2-yl)ethyl)-9-azabicyclo[3.3.1]nonane-3-carboxylic acid;

9-((S)-1-(5-chloro-6-((cis-4-ethylcyclohexyl)oxy)naphthalen-2-yl)ethyl)-9-azabicyclo[3.3.1]nonane-3-carboxylic acid;

9-((R)-1-(5-chloro-6-((cis-4-(trifluoromethyl)cyclohexyl) oxy)naphthalen-2-yl)ethyl)-9-azabicyclo[3.3.1]nonane-3-carboxylic acid;

9-((S)-1-(5-chloro-6-((cis-4-(trifluoromethyl)cyclohexyl) oxy)naphthalen-2-yl)ethyl)-9-azabicyclo[3.3.1]nonane-3-carboxylic acid;

8-((R)-1-(5-chloro-6-((cis-4-(trifluoromethyl)cyclohexyl) oxy)naphthalen-2-yl)ethyl)-8-azabicyclo[3.2.1]octane-3-carboxylic acid;

8-((S)-1-(5-chloro-6-((cis-4-(trifluoromethyl)cyclohexyl) oxy)naphthalen-2-yl)ethyl)-8-azabicyclo[3.2.1]octane-3-carboxylic acid;

methyl 9-(5-(trifluoromethyl)-6-((cis-4-(trifluoromethyl) cyclohexyl)amino)-2-naphthoyl)-9-azabicyclo[3.3.1]nonane-3-carboxylate;

methyl 9-(5-(trifluoromethyl)-6-((cis-4-(trifluoromethyl) cyclohexyl)amino)-2-naphthoyl)-9-azabicyclo[3.3.1]nonane-3-carboxylate;

8-((R)-1-(5-chloro-6-((cis-4-ethylcyclohexyl)oxy)naphthalen-2-yl)propyl)-8-azabicyclo[3.2.1]octane-3-carboxylic acid;

8-((S)-1-(5-chloro-6-((cis-4-ethylcyclohexyl)oxy)naphthalen-2-yl)propyl)-8-azabicyclo[3.2.1]octane-3-carboxylic acid;

9-((R)-1-(5-chloro-6-((cis-4-ethylcyclohexyl)oxy)naphthalen-2-yl)propyl)-9-azabicyclo[3.3.1]nonane-3-carboxylic acid;

9-((S)-1-(5-chloro-6-((cis-4-ethylcyclohexyl)oxy)naphthalen-2-yl)propyl)-9-azabicyclo[3.3.1]nonane-3-carboxylic acid;

8-((R)-1-(5-chloro-6-((cis-4-ethylcyclohexyl)oxy)naphthalen-2-yl)ethyl)-8-azabicyclo[3.2.1]octane-3-carboxylic acid;

8-((S)-1-(5-chloro-6-((cis-4-ethylcyclohexyl)oxy)naphthalen-2-yl)ethyl)-8-azabicyclo[3.2.1]octane-3-carboxylic acid;

methyl 8-(5-(trifluoromethyl)-6-((cis-4-(trifluoromethyl) cyclohexyl)amino)-2-naphthoyl)-8-azabicyclo[3.2.1]octane-3-carboxylate;

8-(5-(trifluoromethyl)-6-((cis-4-(trifluoromethyl) cyclohexyl)amino)-2-naphthoyl)-8-azabicyclo[3.2.1]octane-3-carboxylic acid;

9-(2-((cis-4-(tert-butyl)cyclohexyl)amino) quinazoline-6-carbonyl)-9-azabicyclo[3.3.1]nonane-3-carboxylic acid;

8-((3-((trans-4-methylcyclohexyl)amino) isoquinolin-7-yl)methyl)-8-azabicyclo[3.2.1]octane-3-carboxylic acid;

8-(2-((cis-4-(tert-butyl)cyclohexyl)amino) quinazoline-6-carbonyl)-8-azabicyclo[3.2.1]octane-3-carboxylic acid;

8-(2-((trans-4-methylcyclohexyl)amino) quinazoline-6-carbonyl)-8-azabicyclo[3.2.1]octane-3-carboxylic acid;

9-((3-((trans-4-methylcyclohexyl) amino)isoquinolin-7-yl)methyl)-9-azabicyclo[3.3.1]nonane-3-carboxylic acid;

8-((4-chloro-3-((trans-4-methylcyclohexyl) amino)isoquinolin-7-yl)methyl)-8-azabicyclo[3.2.1]octane-3-carboxylic acid;

9-(3-(((1s,4s)-4-methylcyclohexyl)amino) isoquinoline-7-carbonyl)-9-azabicyclo[3.3.1]nonane-3-carboxylic acid;

8-(3-((cis-4-methylcyclohexyl)amino) isoquinoline-7-carbonyl)-8-azabicyclo[3.2.1]octane-3-carboxylic acid;

8-(2-((trans-4-(tert-butyl)cyclohexyl)amino) quinazoline-6-carbonyl)-8-azabicyclo[3.2.1]octane-3-carboxylic acid;

9-(3-((trans-4-methylcyclohexyl) amino)isoquinoline-7-carbonyl)-9-azabicyclo[3.3.1]nonane-3-carboxylic acid;

8-(3-((trans-4-methylcyclohexyl)amino) isoquinoline-7-carbonyl)-8-azabicyclo[3.2.1]octane-3-carboxylic acid;

9-(2-((trans-4-methylcyclohexyl)amino) quinazoline-6-carbonyl)-9-azabicyclo[3.3.1]nonane-3-carboxylic acid;

9-(2-((cis-4-methylcyclohexyl)amino) quinazoline-6-carbonyl)-9-azabicyclo[3.3.1]nonane-3-carboxylic acid;

9-((4-chloro-3-((trans-4-methylcyclohexyl) amino)isoquinolin-7-yl)methyl)-9-azabicyclo[3.3.1]nonane-3-carboxylic acid;

8-(3-((cis-4-(tert-butyl)cyclohexyl) amino)isoquinoline-7-carbonyl)-8-azabicyclo[3.2.1]octane-3-carboxylic acid;

8-(2-((cis-4-methylcyclohexyl)amino)quinazoline-6-carbonyl)-8-azabicyclo[3.2.1] octane-3-carboxylic acid;

8-((3-((cis-4-methylcyclohexyl)amino)isoquinolin-7-yl)methyl)-8-azabicyclo[3.2. 1]octane-3-carboxylic acid;

9-((4-chloro-3-((cis-4-methylcyclohexyl) amino)isoquinolin-7-yl)methyl)-9-azabicyclo[3.3.1]nonane-3-carboxylic acid;

8-(3-((cis-4-(tert-butyl)cyclohexyl)amino)-4-chloroisoquinoline-7-carbonyl)-8-aza bicyclo[3.2.1]octane-3-carboxylic acid;

8-(3-((trans-4-(tert-butyl)cyclohexyl)amino)-4-chloroisoquinoline-7-carbonyl)-8-a zabicyclo[3.2.1]octane-3-carboxylic acid;

9-((8-bromo-7-((cis-4-(trifluoromethyl)cyclohexyl)oxy) isoquinolin-3-yl)methyl)-9-azabicyclo[3.3.1]nonane-3-carboxylic acid;

8-((8-bromo-7-((cis-4-(trifluoromethyl)cyclohexyl) oxy)isoquinolin-3-yl)methyl)-8-azabicyclo[3.2.1]octane-3-carboxylic acid;

8-((8-bromo-7-((cis-4-ethylcyclohexyl) oxy)isoquinolin-3-yl)methyl)-8-azabicyclo[3.2.1]octane-3-carboxylic acid;

8-((8-chloro-7-((cis-4-ethylcyclohexyl)oxy)isoquinolin-3-yl)methyl)-8-azabicyclo [3.2.1]octane-3-carboxylic acid;

8-((6-((cis 4-ethylcyclohexyl)oxy)quinolin-2-yl)amino)bicyclo[3.2.1]octane-3-carboxylic acid;

9-((8-bromo-7-((cis-4-methylcyclohexyl)oxy) isoquinolin-3-yl)methyl)-9-azabicyclo[3.3.1]nonane-3-carboxylic acid;

8-((6-((cis-4-ethylcyclohexyl)oxy)-5-(trifluoromethyl)quinolin-2-yl)amino)bicycl o[3.2.1]octane-3-carboxylic acid;

9-((5-chloro-6-((cis-4-ethylcyclohexyl)oxy)quinolin-2-yl)amino)bicyclo[3.3.1]non ane-3-carboxylic acid;

(1R,3S,5S)-9-((5-(trifluoromethyl)-6-((cis-4-(trifluoromethyl)cyclohexyl)oxy)nap hthalen-2-yl)methyl)-9-azabicyclo[3.3.1]nonane-3,7-dicarboxylic acid;

9-(1R,3S,5S,7s)-2-((5-(trifluoromethyl)-6-((cis-4-(trifluoromethyl)cyclohexyl)oxy)naphthalen-2-yl)methyl)-2-azaadamantane-5-carboxylic acid;

9-(1R,3R,5S)-7-amino-9-((5-(trifluoromethyl)-6-((cis-4-(trifluoromethyl)cyclohexyl)oxy)naphthalen-2-yl)methyl)-9-azabicyclo[3.3.1]nonane-3-carboxylic acid;

9-((6-(bicyclo[3.1.0]hexan-3-yloxy)-5-(trifluoromethyl) naphthalen-2-yl)methyl)-9-azabicyclo[3.3.1]nonane-3-carboxylic acid;

8-((6-(bicyclo[3.1.0]hexan-3-yloxy)-5-(trifluoromethyl) naphthalen-2-yl)methyl)-8-azabicyclo[3.2.1]octane-3-carboxylic acid;

8-((R)-1-(5-(trifluoromethyl)-6-((cis-4-(trifluoromethyl) cyclohexyl)oxy)naphthalen-2-yl)propyl)-8-azabicyclo[3.2.1]octane3 -carboxylic acid;

8-((S)-1-(5-(trifluoromethyl)-6-((cis-4-(trifluoromethyl) cyclohexyl) oxy)naphthalen-2-yl)propyl)-8-azabicyclo[3.2.1]octane-3- -carboxylic acid;

8-((R)-1-(6-((cis-4-ethylcyclohexyl)oxy)-5-(trifluoromethyl)naphthalen-2-yl)ethyl)-8-azabicyclo[3.2.1]octane-3-carboxylic acid;

8-((S)-1-(6-((cis-4-ethylcyclohexyl)oxy)-5-(trifluoromethyl)naphthalen-2-yl)ethyl)-8-azabicyclo[3.2.1]octane-3-carboxylic acid;

9-((R)-1-(6-((cis-4-ethylcyclohexyl)oxy)-5-(trifluoromethyl)naphthalen-2-yl)ethyl)-9-azabicyclo[3.3.1]nonane-3-carboxylic acid;

9-((S)-1-(6-((cis-4-ethylcyclohexyl)oxy)-5-(trifluoromethyl)naphthalen-2-yl)ethyl)-9-azabicyclo[3.3.1]nonane-3-carboxylic acid;

8-((R)-1-(6-((cis-4-ethylcyclohexyl)oxy)-5-(trifluoromethyl) naphthalen-2-yl)propyl)-8-azabicyclo[3.2.1]octane-3-carboxylic acid;

8-((S)-1-(6-((cis-4-ethylcyclohexyl)oxy)-5-(trifluoromethyl) naphthalen-2-yl)propyl)-8-azabicyclo[3.2.1]octane-3-carboxylic acid;

9-((R)-1-(5-(trifluoromethyl)-6-((cis-4-(trifluoromethyl) cyclohexyl)oxy)naphthalen-2-yl)propyl)-9-azabicyclo[3.3.1]nonane-3-carboxylic acid;

9-((S)-1-(5-(trifluoromethyl)-6-((cis-4-(trifluoromethyl) cyclohexyl)oxy)naphthalen-2-yl)propyl)-9-azabicyclo[3.3.1]nonane-3-carboxylic acid;

9-((R)-1-(6-(((1s,4S)-4-ethylcyclohexyl)oxy)-5-(trifluoromethyl) naphthalen-2-yl)propyl)-9-azabicyclo[3.3.1]nonane-3-carboxylic acid;

9-((S)-1-(6-(((1s,4R)-4-ethylcyclohexyl)oxy)-5-(trifluoromethyl) naphthalen-2-yl)propyl)-9-azabicyclo[3.3.1]nonane-3-carboxylic acid;

4-(2-(1-(5-(trifluoromethyl)-6-((cis-4-(trifluoromethyl) cyclohexyl)oxy)naphthalen-2-yl)propyl)-2H-tetrazol-5-yl)piperidine;

9-(1-(5-(trifluoromethyl)-6-((cis-4-(trifluoromethyl) cyclohexyl)oxy)naphthalen-2-yl)ethyl)-9-azabicyclo[3.3.1]nonane-3-carbonitrile; or

8-(1-(5-(trifluoromethyl)-6-((cis-4-(trifluoromethyl) cyclohexyl)oxy)naphthalen-2-yl)ethyl)-8-azabicyclo[3.2.1]octane-3-carbonitrile, or a pharmaceutically acceptable salt thereof.

23. A pharmaceutical composition comprising a pharmaceutically acceptable carrier or excipient and a compound, or a pharmaceutically acceptable salt thereof, according to any one of Claims 1 through 22.

24. A method of preventing, treating, or reducing symptoms of a condition mediated by S1P activity or ATX activity in a mammal comprising administering to said mammal an effective amount of a compound according to any one of Claims 1 through 22, or a pharmaceutically acceptable salt thereof.

25. The method of claim 24, wherein the condition is selected from the group consisting of multiple sclerosis, an autoimmune disease, a chronic inflammatory disorder, asthma, an inflammatory neuropathy, arthritis, transplantation rejection, Crohn's disease, ulcerative colitis, lupus erythematosis, psoriasis, an ischemia-reperfusion injury, a solid tumor, a tumor metastasis, a disease associated with angiogenesis, a vascular disease, a pain condition, an acute viral disease, an inflammatory bowel condition, insulin-dependent diabetes, non-insulin dependent diabetes, a fibrosis of the lung, or a malignancy of the lung in a mammal.

26. The method of claim 25, wherein the condition is multiple sclerosis.

27. The method of claim 25, wherein the condition is rheumatoid arthritis.

28. The method of claim 25, further comprising administering to said mammal an effective amount of one or more drugs selected from the group consisting of: a corticosteroid, a bronchodilator, an antiasthmatic, an antiinflammatory, an antirheumatic, an immunosuppressant, an antimetabolite, an immunomodulating agent, an antipsoriatic, and an antidiabetic.

29. A method of preventing, treating, or reducing chronic pain in a mammal comprising administering to said mammal an effective amount of a compound according to any one of Claims 1 through 22, or a pharmaceutically acceptable salt thereof.

30. The method of claim 29, wherein the chronic pain is inflammatory pain.

31. The method of claim 29, wherein the chronic pain is neuropathic pain.

32. A method of treating or preventing multiple sclerosis, an autoimmune disease, a chronic inflammatory disorder, asthma, an inflammatory neuropathy, arthritis, transplantation rejection, Crohn's disease, ulcerative colitis, lupus erythematosis, psoriasis, an ischemia-reperfusion injury, a solid tumor, a tumor metastasis, a disease associated with angiogenesis, a vascular disease, a pain condition, an acute viral disease, an inflammatory bowel condition, insulin-dependent diabetes, non-insulin dependent diabetes, a fibrosis of the lung, or a malignancy of the lung in a mammal, comprising administering to said mammal an effective amount of a compound according to any one of Claims 1 through 22, or a pharmaceutically acceptable salt thereof.

33. The method of claim 32, wherein the condition is multiple sclerosis.

34. The method of claim 32, wherein the condition is rheumatoid arthritis.

35. The method of claim 32, further comprising administering to said mammal an effective amount of one or more drugs selected from the group consisting of: a corticosteroid, a bronchodilator, an antiasthmatic, an antiinflammatory, an antirheumatic, an immunosuppressant, an antimetabolite, an immunomodulating agent, an antipsoriatic, and an antidiabetic.

CLAIMS

1. A compound represented by formula (I):

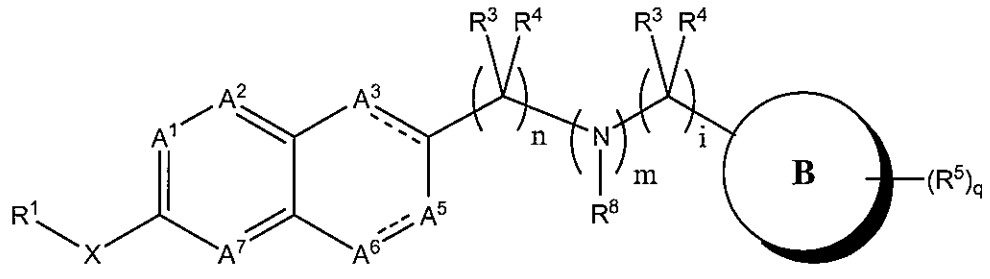

(I);

or a pharmaceutically acceptable salt thereof, wherein:

X is O, or NR^{12};

A^1, A^2, A^3, A^5, A^6 and A^7 are each independently CR^2;

"------" indicates a double bond;

R^1 is a C_{6-20}alkyl, a C_{3-14}carbocyclyl, a 3- to 15-membered heterocyclyl, a C_{6-10}aryl, or a five- to 14-membered heteroaryl, wherein R^1 may be optionally substituted with from one to six independently selected R^6;

R^2, for each occurrence, is independently selected from the group consisting of hydrogen, halo, hydroxyl, nitro, cyano, carboxy, C_{1-6}alkyl, C_{1-6}haloalkyl, C_{3-8}cycloalkyl, C_{3-8}halocycloalkyl, C_{1-6}alkoxy, C_{1-6}haloalkoxy, C_{3-8}cycloalkoxy, C_{3-8}halocycloalkoxy, C_{1-6}alkanoyl, amino, N-(C_{1-6}alkyl)amino, N,N-di-(C_{1-6}alkyl)amino, C_{1-6}alkoxycarbonyl, C_{1-6}alkanoyloxy, carbamoyl, N-(C_{1-6}alkyl)carbamoyl, N,N-di-(C_{1-6}alkyl)carbamoyl, C_{1-6}alkylamido, mercapto, C_{1-6}alkylthio, C_{1-6}alkylsulfonyl, sulfamoyl, N-(C_{1-6}alkyl)sulfamoyl, N,N-di-(C_{1-6}alkyl)sulfamoyl, and C_{1-6}alkylsulfonamido;

each R^3 and each R^4 are each independently hydrogen, a carboxy, C_{1-6}alkyl, or a C_{2-6}alkenyl; or R^3 and R^4 together with the carbon to which they are attached are -C(=O)-, a C_{3-8}spirocycloalkyl, or a 3- to 8-membered spiroheterocycloalkyl;

R^6, for each occurrence, is independently selected from the group consisting of halo, C_{1-6}alkyl, C_{1-6}alkoxy, C_{1-6}haloalkyl, C_{3-8}cycloalkyl, C_{6-10}aryl, C_{1-6}alkoxy-C_{1-6}alkyl, and tri-(C_{1-6}alkyl)silyl; or two R^6 that are attached to the same carbon atom may form C_{3-8}spirocycloalkyl or 3- to 8-membered spiroheterocycloalkyl;

R^8, and R^{12} are each independently hydrogen or a $C_{1\text{-}6}$alkyl;

i is an integer from 0 to 6;

n is an integer from 1 to 6; and

(i) m is 1;

B is a ring system represented by the following formula:

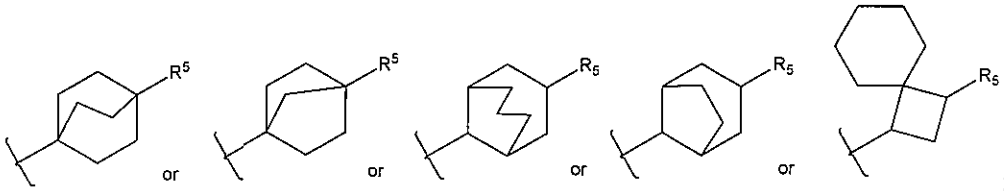

; and

R^5 is CO_2H; or

(ii) m is 0;

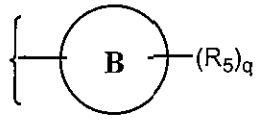

is a ring system represented by the following formula:

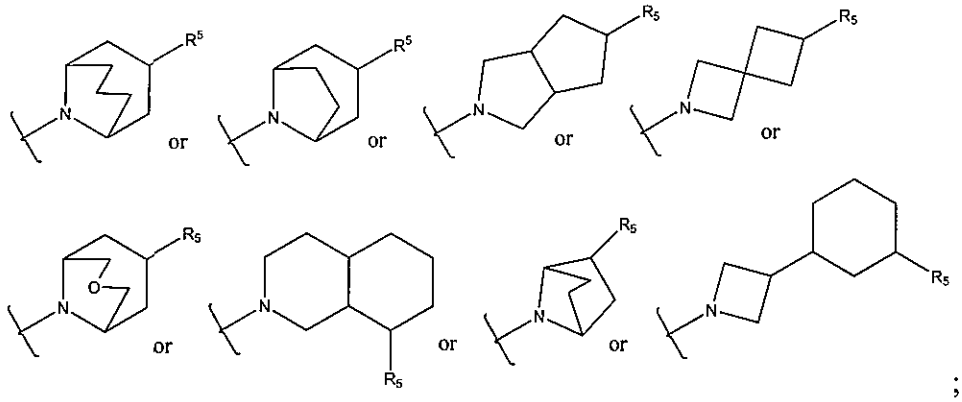

;

wherein B is optionally further substituted by oxo, hydroxy, $-NH_2$, $-CONH_2$, or $-CO_2H$; and

R^5 is CO_2H.

2. The compound according to claim 1, or a pharmaceutically acceptable salt thereof, wherein:

m is 1;

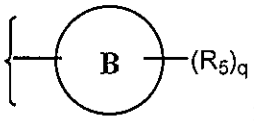

is a ring system represented by the following formula:

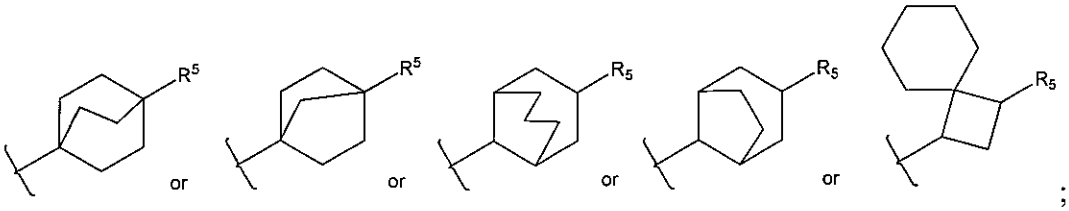

; and

R^5 is CO_2H.

3. The compound according to claim 2, or a pharmaceutically acceptable salt thereof, wherein:

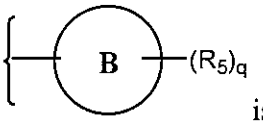

is a bridged ring system represented by the following formula:

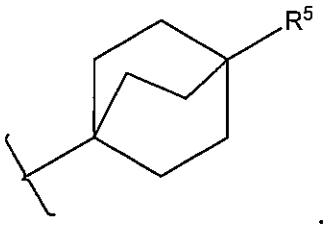

4. The compound according to claim 1, or a pharmaceutically acceptable salt thereof, wherein:

m is 0;

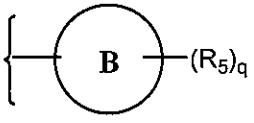

is a ring system represented by the following formula:

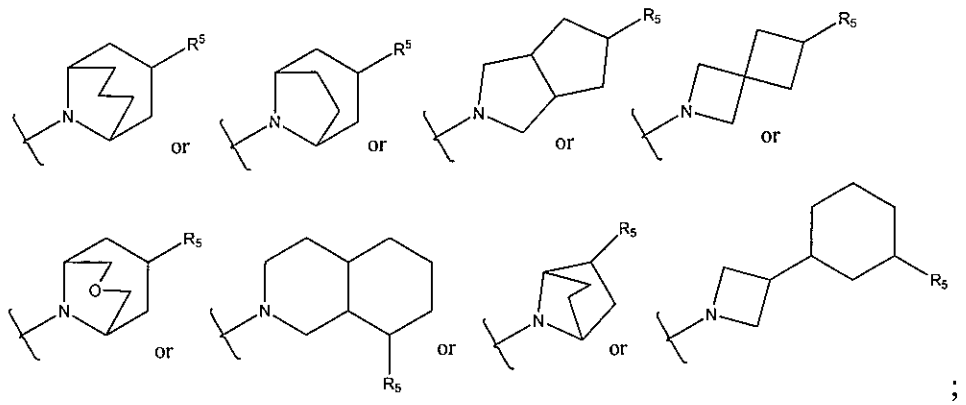

wherein B is optionally further substituted by oxo, hydroxy, $-NH_2$, $-CONH_2$, or $-CO_2H$; and R^5 is CO_2H.

5. The compound according to claim 1, wherein the compound is represented by formula (II):

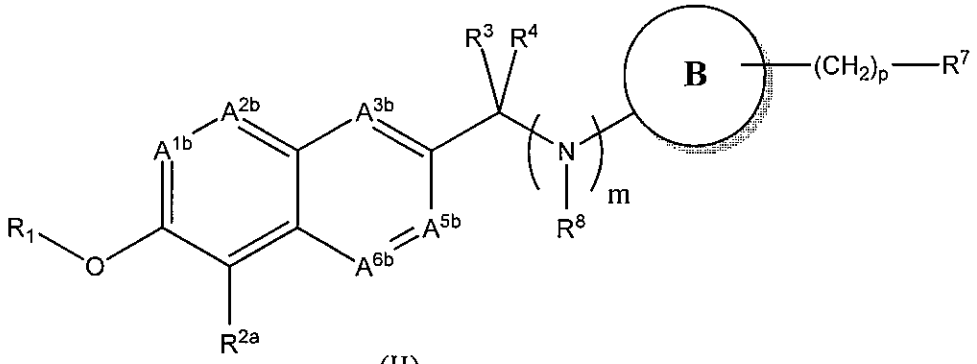

(II)

(II)

or a pharmaceutically acceptable salt thereof, wherein:

A^{1b}, A^{2b}, A^{3b}, A^{5b}, and A^{6b} are CR^{2b};

R^{2a} is a halo, C_{1-6}haloalkyl or cyano;

R^{2b}, for each occurrence, is independently selected from the group consisting of hydrogen, halo, hydroxyl, nitro, cyano, carboxy, C_{1-6}alkyl, C_{1-6}haloalkyl, C_{3-8}cycloalkyl, C_{3-8}halocycloalkyl, C_{1-6}alkoxy, C_{1-6}haloalkoxy, C_{3-8}cycloalkoxy, C_{3-8}halocycloalkoxy, C_{1-6}alkanoyl, amino, N-(C_{1-6}alkyl)amino, N,N-di-(C_{1-6}alkyl)amino, C_{1-6}alkoxycarbonyl, carbamoyl, N-(C_{1-6}alkyl)carbamoyl, N,N-di-(C_{1-6}alkyl)carbamoyl, C_{1-6}alkylamido, mercapto, C_{1-6}alkylthio,

C_{1-6}alkylsulfonyl, sulfamoyl, N-(C_{1-6}alkyl)sulfamoyl, N,N-di-(C_{1-6}alkyl)sulfamoyl, and C_{1-6}alkylsulfonamido; and

$-(CH_2)_p-R^7$ is R^5.

6. The compound according to claim 5, or a pharmaceutically acceptable salt thereof, wherein R^{2b}, for each occurrence, is independently hydrogen or a halo.

7. The compound according to claim 6, wherein the compound is represented by formula (IIa):

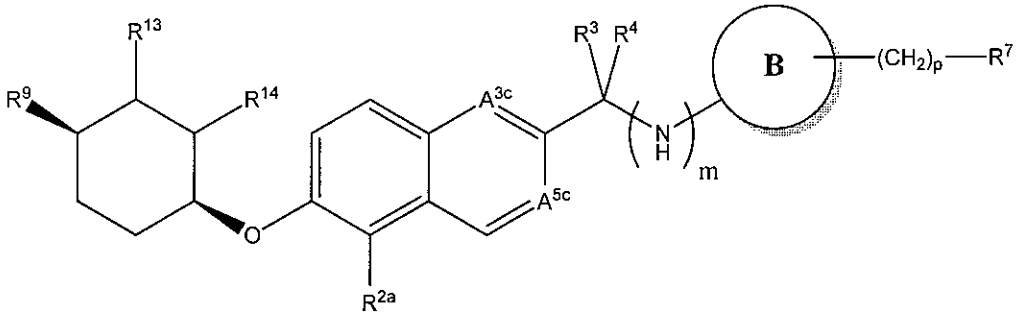

(IIa)

or a pharmaceutically acceptable salt thereof, wherein:

A^{3c} and A^{5c} are CH;

R^9 is a halo, an C_{1-6}alkyl, or a C_{1-6}haloalkyl; and

R^{13} and R^{14} are each independently hydrogen or a C_{1-6}alkyl; and

$-(CH_2)_p-R^7$ is R^5.

8. The compound according to claim 7, wherein the compound is represented by formula (IIb):

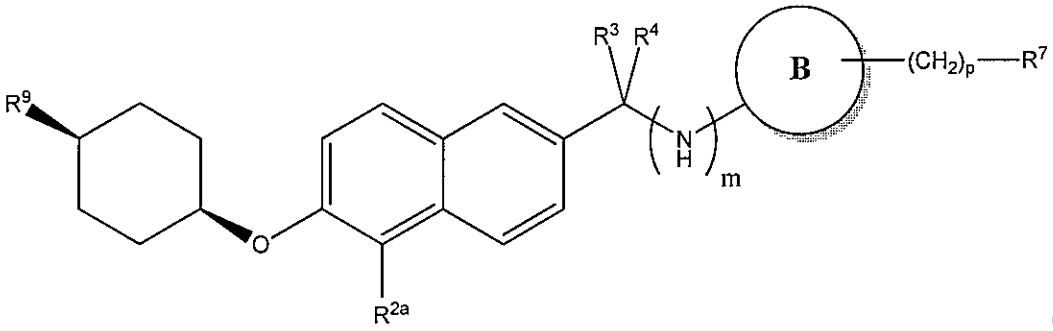

(IIb)

or a pharmaceutically acceptable salt thereof.

9. The compound according to claim 8, or a pharmaceutically acceptable salt thereof, wherein:

m is 0;

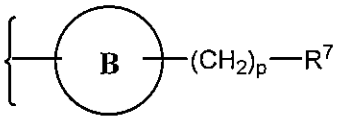

is a ring system represented by the following formula:

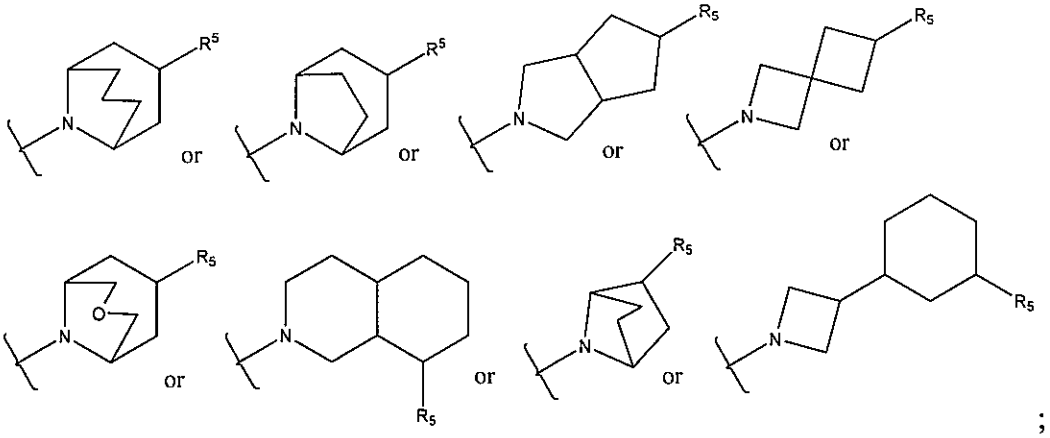

;

wherein B is optionally further substituted by oxo, hydroxy, $-NH_2$, $-CONH_2$, or $-CO_2H$; and R^5 is CO_2H.

10. The compound according to claim 9, or a pharmaceutically acceptable salt thereof, wherein R^{2a} is -Cl, $-CF_3$ or $-CHF_2$.

11. The compound according to claim 10, or a pharmaceutically acceptable salt thereof, wherein R^9 is methyl, ethyl, $-CF_3$ or *tert*-butyl.

12. The compound according to claim 1, wherein the compound is represented by formula (III):

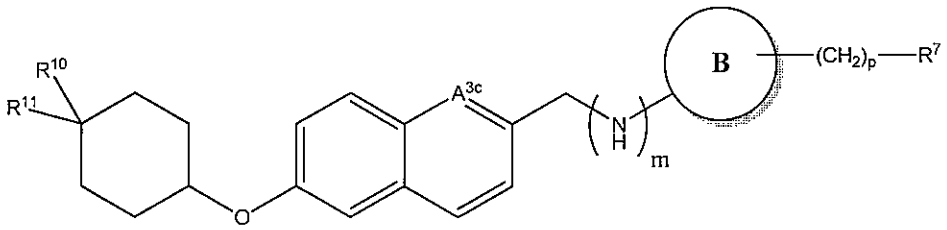

(III)

or a pharmaceutically acceptable salt thereof, wherein:

A^{3c} is CH;

R^{10} and R^{11} are each independently hydrogen, $C_{1\text{-}6}$alkyl, $C_{1\text{-}6}$haloalkyl, tri-$C_{1\text{-}6}$alkylsilyl, or phenyl, wherein at least one of R^{10} or R^{11} is not hydrogen; or R^{10} and R^{11} together with the carbon to which they are attached form a $C_{3\text{-}8}$spirocycloalkyl or 3- to 8-membered spiroheterocycloalkyl; and

$-(CH_2)_p\text{-}R^7$ is R^5.

13. The compound according to claim 12, or a pharmaceutically acceptable salt thereof, wherein:

m is 1;

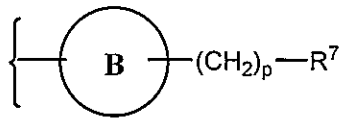

is a bridged ring system represented by the following formula:

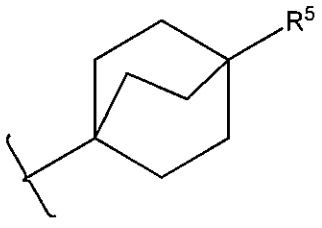

; and

R^5 is CO_2H.

14. The compound of claim 1, or a pharmaceutically acceptable salt thereof, wherein R^6 is trifluoromethyl, difluoromethyl or monofluoromethyl.

15. The compound of claim 1, or a pharmaceutically acceptable salt thereof, wherein R^6 is methyl, ethyl or isopropyl.

16. The compound according to claim 1, or a pharmaceutically acceptable salt thereof, wherein: X is NH.

17. The compound of claim 1, wherein the compound is selected from the group consisting of:

4-(((6-(cyclohexyloxy)naphthalen-2-yl)methyl)amino)bicyclo[2.2.2]octane-1-carboxylic acid;

4-(((6-((trans-4-methylcyclohexyl)oxy)naphthalen-2-yl)methyl)amino)bicyclo[2.2.2]octane-1-carboxylic acid;

4-(((6-((trans-4-ethylcyclohexyl)oxy)naphthalen-2-yl)methyl)amino)bicyclo[2.2.2]octane-1-carboxylic acid;

4-(((6-((trans-4-isopropylcyclohexyl)oxy)naphthalen-2-yl)methyl)amino)bicyclo[2.2.2]octane-1-carboxylic acid;

4-(((6-((trans-4-(tert-pentyl)cyclohexyl)oxy)naphthalen-2-yl)methyl)amino)bicyclo[2.2.2]octane-1-carboxylic acid;

4-(((6-((trans-4-phenylcyclohexyl)oxy)naphthalen-2-yl)methyl)amino)bicyclo[2.2.2]octane-1-carboxylic acid;

4-(((6-((4,4-dimethylcyclohexyl)oxy)naphthalen-2-yl)methyl)amino)bicyclo[2.2.2]octane-1-carboxylic acid;

4-(((6-(spiro[2.5]octan-6-yloxy)naphthalen-2-yl)methyl)amino)bicyclo[2.2.2]octane-1-carboxylic acid;

4-(((6-(spiro[3.5]nonan-7-yloxy)naphthalen-2-yl)methyl)amino)bicyclo[2.2.2]octane-1-carboxylic acid;

4-(((6-(spiro[4.5]decan-8-yloxy)naphthalen-2-yl)methyl)amino)bicyclo[2.2.2]octane-1-carboxylic acid;

4-(((6-(spiro[5.5]undecan-3-yloxy)naphthalen-2-yl)methyl)amino)bicyclo[2.2.2]octane-1-carboxylic acid;

4-(((6-(heptyloxy)naphthalen-2-yl)methyl)amino)bicyclo[2.2.2]octane-1-carboxylic acid;

4-(((6-((cis-4-methylcyclohexyl)oxy)naphthalen-2-yl)methyl)amino)bicyclo[2.2.2]octane-1-carboxylic acid;

4-(((6-((cis-4-ethylcyclohexyl)oxy)naphthalen-2-yl)methyl)amino)bicyclo[2.2.2]octane-1-carboxylic acid;

4-(((6-((cis-4-isopropylcyclohexyl)oxy)naphthalen-2-yl)methyl)amino)bicyclo[2.2.2]octane-1-carboxylic acid;

4-(((6-((cis-4-(trifluoromethyl)cyclohexyl)oxy)naphthalen-2-yl)methyl)amino)bicyclo[2.2.2]octane-1-carboxylic acid;

4-(((6-((cis-4-phenylcyclohexyl)oxy)naphthalen-2-yl)methyl)amino)bicyclo[2.2.2]octane-1-carboxylic acid;

4-(((6-((trans-4-(trifluoromethyl)cyclohexyl)oxy)naphthalen-2-yl)methyl)amino)bicyclo[2.2.2]octane-1-carboxylic acid;

4-(((6-((cis-4-(tert-butyl)cyclohexyl)oxy)naphthalen-2-yl)methyl)amino)bicyclo[2.2.2]octane-1-carboxylic acid;

4-(((6-(heptyloxy)naphthalen-2-yl)methyl)amino)bicyclo[2.2.2]octane-1-carboxylate;

4-(((6-((trans-4-(tert-butyl)cyclohexyl)oxy)-5-(trifluoromethyl)naphthalen-2-yl)methyl)amino)bicyclo[2.2.2]octane-1-carboxylic acid;

3-(1-((6-((cis-4-isopropylcyclohexyl)oxy)naphthalen-2-yl)methyl)azetidin-3-yl)cyclohexanecarboxylic acid;

3-(1-((6-((trans-4-(tert-butyl)cyclohexyl)oxy)naphthalen-2-yl)methyl)azetidin-3-yl)cyclohexanecarboxylic acid;

3-(1-((6-((4,4-dimethylcyclohexyl)oxy)quinolin-2-yl)methyl)azetidin-3-yl)cyclohexanecarboxylic acid;

3-(1-((6-(heptyloxy)naphthalen-2-yl)methyl)azetidin-3-yl)cyclohexanecarboxylic acid;

3-(1-((6-((cis-4-ethylcyclohexyl)oxy)naphthalen-2-yl)methyl)azetidin-3-yl)cyclohexanecarboxylic acid;

3-(1-((6-((4,4-dimethylcyclohexyl)oxy)naphthalen-2-yl)methyl)azetidin-3-yl)cyclohexanecarboxylic acid;

3-(1-((6-(spiro[4.5]decan-8-yloxy)naphthalen-2-yl)methyl)azetidin-3-yl)cyclohexanecarboxylic acid;

4-(((6-((trans-4-(tert-butyl)cyclohexyl)oxy)naphthalen-2-yl)methyl)(methyl)amino)bicyclo[2.2.2]octane-1-carboxylic acid;

8-((6-((trans-4-(tert-butyl)cyclohexyl)oxy)naphthalen-2-yl)methyl)-8-azabicyclo[3.2.1]octane-3-carboxylic acid;

9-((6-((trans-4-(tert-butyl)cyclohexyl)oxy)naphthalen-2-yl)methyl)-9-azabicyclo[3.3.1]nonane-3-carboxylic acid;

3-((6-((trans-4-(tert-butyl)cyclohexyl)oxy)naphthalen-2-yl)methyl)-3-azabicyclo[3.3.1]nonane-9-carboxylic acid;

4-(((6-((trans-4-(tert-butyl)cyclohexyl)oxy)naphthalen-2-yl)methyl)amino)bicyclo[2.2.1]heptane-1-carboxylic acid;

4-(((6-((trans-4-(tert-butyl)cyclohexyl)oxy)-5-(trifluoromethyl)naphthalen-2-yl)methyl)amino)bicyclo[2.2.1]heptane-1-carboxylic acid;

4-((6-(trans-4-(Trimethylsilyl)cyclohexyloxy)naphthalen-2-yl)methylamino)bicyclo[2.2.2]octane-1-carboxylic acid;

4-(((6-((cis-4-(Trimethylsilyl)cyclohexyl)oxy)naphthalen-2-yl)methyl)amino)bicyclo[2.2.2]octane-1-carboxylic acid; and

4-(((6-((trans-4-(tert-butyl)cyclohexyl)oxy)naphthalen-2-yl)methyl)amino)bicyclo[2.2.2]octane-1-carboxylic acid;

or a pharmaceutically acceptable salt thereof.

18. The compound of claim 1, wherein the compound is selected from the group consisting of:

9-((6-((cis-4-ethylcyclohexyl)oxy)naphthalen-2-yl)methyl)-9-azabicyclo[3.3.1]nonane-3-carboxylic acid;

9-((5-(trifluoromethyl)-6-((cis-4-(trifluoromethyl)cyclohexyl)oxy)naphthalen-2-yl)methyl)-9-azabicyclo[3.3.1]nonane-3-carboxylic acid;

3-(((5-(trifluoromethyl)-6-((cis-4-(trifluoromethyl)cyclohexyl)oxy)naphthalene-2-yl)methyl)amino)spiro[3.5]nonane-1-carboxylic acid;

9-1-(5-(trifluoromethyl)-6-((cis-4-(trifluoromethyl)cyclohexyl)oxy)naphthalen-2-yl)ethyl)-9-azabicyclo[3.3.1]nonane-3-carboxylic acid;

9-((R)-1-(5-(trifluoromethyl)-6-((cis-4-(trifluoromethyl)cyclohexyl)oxy)naphthalen-2-yl)ethyl)-9-azabicyclo[3.3.1]nonane-3-carboxylic acid;

9-((S)-1-(5-(trifluoromethyl)-6-((cis-4-(trifluoromethyl)cyclohexyl)oxy)naphthalen-2-yl)ethyl)-9-azabicyclo[3.3.1]nonane-3-carboxylic acid;

9-(1-(6-((cis-4-ethylcyclohexyl)oxy)-5-(trifluoromethyl)naphthalene-2-yl)ethyl)-9-azabicyclo[3.3.1]-nonane-3-carboxylic acid;

9-(1-(6-((cis-4-ethylcyclohexyl)oxy)-5-(trifluoromethyl)naphthalene-2-yl)propyl)-9-azabicyclo[3.3.1]nonane-3-carboxylic acid;

9-(1-(6-((cis-4-Methylcyclohexyl)oxy)-5-(trifluoromethyl)naphthalen-2-yl)ethyl)-9-azabicyclo[3.3.1]nonane-3-carboxylic acid;

9-(1-(6-((*cis*-4-Methylcyclohexyl)oxy)-5-(trifluoromethyl)naphthalen-2-yl)ethyl)-9-azabicyclo[3.3.1]nonane-3-carboxylic acid, enantiomer 1;

9-(1-(6-((*cis*-4-Methylcyclohexyl)oxy)-5-(trifluoromethyl)naphthalen-2-yl)ethyl)-9-azabicyclo[3.3.1]nonane-3-carboxylic acid, enantiomer 2;

8-((6-((cis-4-Methylcyclohexyl)oxy)-5-(trifluoromethyl)naphthalen-2-yl)methyl)-8-azabicyclo[3.2.1]octane-3-carboxylic acid;

9-((6-((cis-4-Methylcyclohexyl)oxy)-5-(trifluoromethyl)naphthalen-2-yl)methyl)-9-azabicyclo[3.3.1]nonane-3-carboxylic acid;

9-((6-((4,4-difluorocyclohexyl)oxy)-5-(trifluoromethyl)naphthalene-2-yl)methyl)-9-azabicyclo[3.3.1]nonane-3-carboxylic acid;

8-(1-(5-(difluoromethyl)-6-((cis-4-methylcyclohexyl)oxy)naphthalen-2-yl)propyl)-8-azabicyclo[3.2.1]octane-3-carboxylic acid;

9-((5-(difluoromethyl)-6-((cis-4-(trifluoromethyl)cyclohexyl)oxy)naphthalene-2-yl)methyl)-9-azabicyclo[3.3.1]nonane-3-carboxylic acid;

9-((6-(((trans,trans)-3,5-dimethylcyclohexyl)oxy)-5-(trifluoromethyl)naphthalene-2-yl)methyl)-9-azabicyclo[3.3.1]nonane-3-carboxylic acid;

8-(6-((cis-4-Methylcyclohexyl)oxy)-5-(trifluoromethyl)-2-naphthoyl)-8-azabicyclo[3.2.1]octane-3-carboxylic acid;

9-(5-(trifluoromethyl)-6-((cis-4-(trifluoromethyl)cyclohexyl)oxy)-2-naphthoyl)-9-azabicyclo[3.3.1]nonane-3-carboxylic acid;

9-(2-(5-(trifluoromethyl)-6-((cis-4-(trifluoromethyl)cyclohexyl)oxy)naphthalene-2-yl)acetyl)-9-azabicyclo[3.3.1]nonane-3-carboxylic acid;

9-(2-(5-(trifluoromethyl)-6-((cis-4-(trifluoromethyl)cyclohexyl)oxy)naphthalene-2-yl)ethyl)-9-azabicyclo[3.3.1]nonane-3-carboxylic acid;

9-((6-((cis-4-methylcyclohexyl)amino)-5-(trifluoromethyl)naphthalen-2-yl)methyl)-9-azabicyclo[3.3.1]nonane-3-carboxylic acid;

9-((5-Chloro-6-((cis-4-ethylcyclohexyl)oxy)naphthalen-2-yl)methyl)-9-azabicyclo[3.3.1]nonane-3-carboxylic acid;

9-((5-Chloro-6-((cis-4-(trifluoromethyl)cyclohexyl)oxy)naphthalen-2-yl)methyl)-9-azabicyclo[3.3.1]nonane-3-carboxylic acid;

4-(((5-(trifluoromethyl)-6-((cis-4-(trifluoromethyl)cyclohexyl)oxy)naphthalen-2-yl)methyl)carbamoyl)bicyclo[2.2.2]octane-1-carboxylic acid;

N-(6-((cis-4-trifluoromethylcyclohexyl)oxy)-5-(trifluoromethyl)naphthalene-2-ylcarbonyl)-2-azabicyclo[1.2.3]octane-7-carboxylic acid;

N-(6-((cis-4-trifluoromethylcyclohexyl)oxy)-5-(trifluoromethyl)naphthalene-2-ylcarbonyl)-decahydroisoquinoline-5-carboxylic acid;

2-(2-(5-(trifluoromethyl)-6-((cis-4-(trifluoromethyl)cyclohexyl)oxy)naphthalene-2-yl)acetyl)-2-azabicyclo[1.2.3]octane-7-carboxylic acid;

2-(2-(5-(difluoromethyl)-6-((cis-4-(trifluoromethyl)cyclohexyl)oxy)naphthalene-2-yl)acetyl)-2-azabicyclo[1.2.3]octane-7-carboxylic acid;

4-(((5-(trifluoromethyl)-6-((cis-4-(trifluoromethyl)cyclohexyl)oxy)naphthalen-2-yl)methyl)aminomethyl)bicyclo[2.2.2]octane-1-carboxylic acid;

8-(1-(5-(trifluoromethyl)-6-((cis-4-(trifluoromethyl)cyclohexyl)oxy)-naphthalene-2-yl)ethyl)-8-azabicyclo[3.2.1]octane-3-carboxylic acid;

8-(1-(6-((cis-4-Methylcyclohexyl)oxy)-5-(trifluoromethyl)naphthalen-2-yl)ethyl)-8-azabicyclo[3.2.1]octane-3-carboxylic acid;

9-(6-((cis-4-Methylcyclohexyl)oxy)-5-(trifluoromethyl)-2-naphthoyl)-9-azabicyclo[3.3.1]nonane-3-carboxylic acid;

9-((6-((cis-4-Methylcyclohexyl)oxy)-5-(trifluoromethyl)naphthalen-2-yl)methyl)-9-aza-7-oxa-bicyclo[3.3.1]nonane-3-carboxylic acid;

8-(1-(6-((cis-4-Methylcyclohexyl)oxy)-5-(trifluoromethyl)naphthalen-2-yl)propyl)-8-azabicyclo[3.2.1]octane-3-carboxylic acid;

9-(1-(6-((cis-4-Methylcyclohexyl)oxy)-5-(trifluoromethyl)naphthalen-2-yl)propyl)-9-azabicyclo[3.3.1]nonane-3-carboxylic acid;

9-((6-((cis-4-Methylcyclohexyl)oxy)-5-(trifluoromethyl)naphthalen-2-yl)methyl)-7-hydroxy-9-aza-bicyclo[3.3.1]nonane-3-carboxylic acid;

8-(1-(6-((*cis*-4-Methylcyclohexyl)oxy)-5-(trifluoromethyl)naphthalen-2-yl)ethyl)-8-azabicyclo[3.2.1]octane-3-carboxylic acid, enantiomer 1;

8-(1-(6-((*cis*-4-Methylcyclohexyl)oxy)-5-(trifluoromethyl)naphthalen-2-yl)ethyl)-8-azabicyclo[3.2.1]octane-3-carboxylic acid, enantiomer 2;

9-(1-(5-(difluoromethyl)-6-((cis-4-methylcyclohexyl)oxy)naphthalen-2-yl)ethyl)-9-azabicyclo[3.3.1]nonane-3-carboxylic acid;

8-(1-(5-(difluoromethyl)-6-((cis-4-methylcyclohexyl)oxy)naphthalen-2-yl)ethyl)-8-azabicyclo[3.2.1]octane-3-carboxylic acid;

8-(1-(5-(difluoromethyl)-6-((cis-4-methylcyclohexyl)oxy)naphthalen-2-yl)methyl)-8-azabicyclo[3.2.1]octane-3-carboxylic acid;

9-(1-(5-(difluoromethyl)-6-((cis-4-methylcyclohexyl)oxy)naphthalen-2-yl)propyl)-9-azabicyclo[3.3.1]nonane-3-carboxylic acid;

8-(1-(5-(difluoromethyl)-6-((cis-4-methylcyclohexyl)oxy)naphthalen-2-yl)ethyl)-8-azabicyclo[3.2.1]octane-3-carboxylic acid, enantiomer 1;

8-(1-(5-(difluoromethyl)-6-((cis-4-methylcyclohexyl)oxy)naphthalen-2-yl)ethyl)-8-azabicyclo[3.2.1]octane-3-carboxylic acid, enantiomer 1;

9-(1-(5-(difluoromethyl)-6-((cis-4-methylcyclohexyl)oxy)naphthalen-2-yl)ethyl)-9-azabicyclo[3.3.1]nonane-3-carboxylic acid, enantiomer 1;

9-(1-(5-(difluoromethyl)-6-((cis-4-methylcyclohexyl)oxy)naphthalen-2-yl)ethyl)-9-azabicyclo[3.3.1]nonane-3-carboxylic acid, enantiomer 2;

8-(1-(5-(difluoromethyl)-6-((cis-4-methylcyclohexyl)oxy)naphthalen-2-yl)propyl)-8-azabicyclo[3.2.1]octane-3-carboxylic acid, enantiomer 1;

8-(1-(5-(difluoromethyl)-6-((cis-4-methylcyclohexyl)oxy)naphthalen-2-yl)propyl)-8-azabicyclo[3.2.1]octane-3-carboxylic acid, enantiomer 2;

9-((6-((cis-4-trifluoromethylcyclohexyl)oxy)naphthalen-2-yl)methyl)-9-azabicyclo[3.3.1]nonane-3-carboxylic acid;

3-(4-{[5-trifluoromethyl-6-(4-trifluoromethyl-cyclohexyloxy)-naphthalen-2-ylmethyl]-amino}-bicyclo[2.2.2]oct-1-yl)-carboxylic acid;

2-((5-(trifluoromethyl)-6-((cis-4-(trifluoromethyl)cyclohexyl)oxy)naphthalen-2-yl)methyl)-2-azaspiro[3.3]heptane-6-carboxylic acid;

N-((5-(trifluoromethyl)-6-((cis-4-(trifluoromethyl)cyclohexyl)oxy)naphthalen-2-yl)methyl)-decahydroisoquinoline-8-carboxylic acid;

3-((6-((cis-4-trifluoromethylcyclohexyl)oxy)naphthalen-2-yl)methyl)-3-azabicyclo[3.3.1]nonane-9-carboxylic acid;

N-(5-trifluoromethyl-6-(4-trifluoromethyl-cyclohexyloxy)-naphthalen-2-ylmethyl)-4-aminobicyclo[2.2.1]heptane-1-carboxylic acid;

3-(5-trifluoromethyl-6-(4-trifluoromethyl-cyclohexyloxy)-naphthalen-2-ylmethyl)-3-azabicyclo[3.3.0]octane-7-carboxylic acid;

8-((6-((4,4-difluorocyclohexyl)oxy)-5-(trifluoromethyl)naphthalene-2-yl)methyl)-8-azabicyclo[3.2.1]octane-3-carboxylic acid;

N-(5-trifluoromethyl-6-(cis-4-trifluoromethyl-cyclohexyloxy)-naphthalen-2-ylmethyl)-3-(azetidine-3-yl)-cyclohexane-1-carboxylic acid;

N-(5-trifluoromethyl-6-(cis-4-trifluoromethyl-cyclohexyloxy)-naphthalen-2-ylmethyl)-8-aminobicyclo[3.2.1]octane-3-carboxylic acid, enantiomer 1;

N-(5-trifluoromethyl-6-(cis-4-trifluoromethyl-cyclohexyloxy)-naphthalen-2-ylmethyl)-8-aminobicyclo[3.2.1]octane-3-carboxylic acid, enantiomer 2;

7-(5-trifluoromethyl-6-(cis-4-trifluoromethyl-cyclohexyloxy)-naphthalen-2-ylmethyl)-7-azabicyclo[2.2.1]heptane-2-carboxylic acid;

N-(5-trifluoromethyl-6-(cis-4-trifluoromethyl-cyclohexyloxy)-naphthalen-2-ylmethyl)-9-aminobicyclo[3.3.1]nonane-3-carboxylic acid;

9-(5-trifluoromethyl-6-(cis-4-trifluoromethyl-cyclohexyloxy)-naphthalen-2-ylmethyl)-9-aza-7-oxabicyclo[3.3.1]nonane-3-carboxylic acid;

9-(5-trifluoromethyl-6-(cis-4-trifluoromethyl-cyclohexyloxy)-naphthalen-2-ylmethyl)-7-hydroxy-9-azabicyclo[3.3.1]nonane-3-carboxylic acid;

9-(5-trifluoromethyl-6-(cis-4-trifluoromethyl-cyclohexyloxy)-naphthalen-2-ylmethyl)-7-oxo-9-azabicyclo[3.3.1]nonane-3-carboxylic acid;

9-((6-((cis-4-ethylcyclohexyl)oxy)-5-(trifluoromethyl)naphthalen-2-yl)methyl)-9-azabicyclo[3.3.1]nonane-3-carboxylic acid;

8-((6-((cis-4-ethylcyclohexyl)oxy)-5-(trifluoromethyl)naphthalen-2-yl)methyl)-8-azabicyclo[3.2.1]octane-3-carboxylic acid;

8-(1-(5-(trifluoromethyl)-6-((cis-4-(trifluoromethyl)cyclohexyl)oxy)naphthalen-2-yl)ethyl)-8-azabicyclo[3.2.1]octane-3-carboxylic acid, enantiomer 1;

8-(1-(5-(trifluoromethyl)-6-((cis-4-(trifluoromethyl)cyclohexyl)oxy)naphthalen-2-yl)ethyl)-8-azabicyclo[3.2.1]octane-3-carboxylic acid, enantiomer 2;

9-(1-(6-((cis-4-ethylcyclohexyl)oxy)-5-(trifluoromethyl)naphthalen-2-yl)ethyl)-9-azabicyclo[3.3.1]nonane-3-carboxylic acid;

8-(1-(6-((cis-4-ethylcyclohexyl)oxy)-5-(trifluoromethyl)naphthalen-2-yl)ethyl)-8-azabicyclo[3.2.1]octane-3-carboxylic acid;

9-(1-(6-((cis-4-trifluoromethylcyclohexyl)oxy)-5-(trifluoromethyl)naphthalen-2-yl)propyl)-9-azabicyclo[3.3.1]nonane-3-carboxylic acid;

8-(1-(6-((cis-4-trifluoromethylcyclohexyl)oxy)-5-(trifluoromethyl)naphthalen-2-yl)propyl)-8-azabicyclo[3.2.1]octane-3-carboxylic acid;

9-(1-(6-((cis-4-ethylcyclohexyl)oxy)-5-(trifluoromethyl)naphthalen-2-yl)propyl)-9-azabicyclo[3.3.1]nonane-3-carboxylic acid;

8-(1-(6-((cis-4-ethylcyclohexyl)oxy)-5-(trifluoromethyl)naphthalen-2-yl)propyl)-8-azabicyclo[3.2.1]octane-3-carboxylic acid;

8-((5-(trifluoromethyl)-6-((cis-4-(trifluoromethyl)cyclohexyl)oxy)naphthalen-2-yl)methyl)-8-azabicyclo[3.2.1]octane-3-carboxylic acid;

9-(1-(6-((*cis*-4-ethylcyclohexyl)oxy)-5-chloronaphthalen-2-yl)ethyl)-9-azabicyclo[3.3.1]nonane-3-carboxylic acid;

9-((5-Chloro-6-((cis-4-methylcyclohexyl)oxy)naphthalen-2-yl)methyl)-9-azabicyclo[3.3.1]nonane-3-carboxylic acid;

8-(1-(5-Chloro-6-((cis-4-ethylcyclohexyl)oxy)naphthalen-2-yl)ethyl)-8-azabicyclo[3.2.1]octane-3-carboxylic acid; and

8-((5-Chloro-6-((cis-4-ethylcyclohexyl)oxy)naphthalen-2-yl)methyl)-8-azabicyclo[3.2.1]octane-3-carboxylic acid;

or a pharmaceutically acceptable salt thereof.

19. The compound of claim 1, wherein the compound is selected from the group consisting of:

8-(5-chloro-6-((cis-4-(trifluoromethyl) cyclohexyl)oxy)-2-naphthoyl)-8-azabicyclo[3.2.1]octane-3-carboxylic acid;

8-(1-(5-cyano-6-((cis-4-methylcyclohexyl)oxy) naphthalen-2-yl)ethyl)-8-azabicyclo[3.2.1]octane-3-carboxylic acid;

8-((5-cyano-6-((cis-4-methylcyclohexyl)oxy)naphthalen-2-yl)methyl)-8-azabicyclo[3.2.1]octane-3-carboxylic acid;

8-(1-(5-cyano-6-((cis-4-methylcyclohexyl)oxy) naphthalen-2-yl)ethyl)-8-azabicyclo[3.2.1]octane-3-carboxylic acid;

8-(5-(trifluoromethyl)-6-((cis-4-(trifluoromethyl)cyclohexyl)amino)-2-naphthoyl)-8-azabicyclo[3.2.1]octane-3-carboxylic acid;

9-((5-cyano-6-((cis-4-ethylcyclohexyl)oxy)naphthalen-2-yl)methyl)-9-azabicyclo[3.3.1]nonane-3-carboxylic acid;

8-((5-cyano-6-((cis-4-ethylcyclohexyl)oxy)naphthalen-2-yl)methyl)-8-azabicyclo[3.2.1]octane-3-carboxylic acid;

9-(5-chloro-6-((cis-4-(trifluoromethyl)cyclohexyl)oxy)-2-naphthoyl)-9-azabicyclo[3.3.1]nonane-3-carboxylic acid;

8-(1-(5-chloro-6-((cis-4-(trifluoromethyl)cyclohexyl) oxy)naphthalen-2-yl)propyl)-8-azabicyclo[3.2.1]octane-3-carboxylic acid;

8-(5-chloro-6-((cis-4-methylcyclohexyl)oxy)-2-naphthoyl)-8-azabicyclo[3.2.1]octane-3-carboxylic acid;

8-(1-(6-((cis-4-(1,1-difluoroethyl)cyclohexyl)oxy)-5-(trifluoromethyl)naphthalen-2-yl)propyl)-8-azabicyclo[3.2.1]octane-3-carboxylic acid;

8-(1-(5-chloro-6-((cis-4-methylcyclohexyl)oxy)naphthalen-2-yl)ethyl)-8-azabicyclo[3.2.1]octane-3-carboxylic acid;

9-(5-cyano-6-((cis-4-(trifluoromethyl)cyclohexyl)oxy)-2-naphthoyl)-9-azabicyclo[3.3.1]nonane-3-carboxylic acid;

9-((5-cyano-6-((cis-4-methylcyclohexyl)oxy)naphthalen-2-yl)methyl)-9-azabicyclo[3.3.1]nonane-3-carboxylic acid;

9-(5-chloro-6-((cis-4-methylcyclohexyl)oxy)-2-naphthoyl)-9-azabicyclo[3.3.1]nonane-3-carboxylic acid;

9-((6-((cis-4-(1,1-difluoroethyl)cyclohexyl)oxy)-5-(trifluoro-methyl)naphthalen-2-yl)methyl)-9-azabicyclo[3.3.1]nonane-3-carboxylic acid;

8-(1-(5-chloro-6-((cis-4-methylcyclohexyl)oxy)naphthalen-2-yl)propyl)-8-azabicyclo[3.2.1]octane-3-carboxylic acid;

9-(1-(5-chloro-6-((cis-4-methylcyclohexyl)oxy)naphthalen-2-yl)propyl)-9-azabicyclo[3.3.1]nonane-3-carboxylic acid;

8-(1-(5-cyano-6-((cis-4-ethylcyclohexyl)oxy)naphthalen-2-yl)ethyl)-8-azabicyclo[3.2.1]octane-3-carboxylic acid;

9-(1-(5-cyano-6-((cis-4-ethylcyclohexyl)oxy)naphthalen-2-yl)ethyl)-9-azabicyclo[3.3.1]nonane-3-carboxylic acid;

9-(1-(5-chloro-6-((cis-4-methylcyclohexyl)oxy)naphthalen-2-yl)ethyl)-9-azabicyclo[3.3.1]nonane-3-carboxylic acid;

8-(5-chloro-6-((cis-4-ethylcyclohexyl)oxy)-2-naphthoyl)-8-azabicyclo[3.2.1]octane-3-carboxylic acid;

8-(1-(6-((cis-4-(1,1-difluoroethyl)cyclohexyl)oxy)-5-(trifluoromethyl)naphthalen-2-yl)ethyl)-8-azabicyclo[3.2.1]octane-3-carboxylic acid;

9-(1-(6-((cis-4-(1,1-difluoroethyl)cyclohexyl)oxy)-5-(trifluoromethyl)naphthalen-2-yl)ethyl)-9-azabicyclo[3.3.1]nonane-3-carboxylic acid;

9-(5-cyano-6-((cis-4-methylcyclohexyl)oxy)-2-naphthoyl)-9-azabicyclo[3.3.1]nonane-3-carboxylic acid;

8-(5-cyano-6-((cis-4-methylcyclohexyl)oxy)-2-naphthoyl)-8-azabicyclo[3.2.1]octane-3-carboxylic acid;

8-(1-(5-cyano-6-((cis-4-ethylcyclohexyl)oxy)naphthalen-2-yl)propyl)-8-azabicyclo[3.2.1]octane-3-carboxylic acid;

9-(5-cyano-6-((cis-4-ethylcyclohexyl)oxy)-2-naphthoyl)-9-azabicyclo[3.3.1]nonane-3-carboxylic acid;

8-(6-((cis-4-ethylcyclohexyl)oxy)-5-(trifluoromethyl)-2-naphthoyl)-8-azabicyclo[3.2.1]octane-3-carboxylic acid;

8-(5-cyano-6-((cis-4-ethylcyclohexyl)oxy)-2-naphthoyl)-8-azabicyclo[3.2.1]octane-3-carboxylic acid;

9-(6-((cis-4-ethylcyclohexyl)oxy)-5-(trifluoromethyl)-2-naphthoyl)-9-azabicyclo[3.3.1]nonane-3-carboxylic acid;

9-(1-(5-cyano-6-((cis-4-methylcyclohexyl)oxy)naphthalen-2-yl)ethyl)-9-azabicyclo[3.3.1]nonane-3-carboxylic acid;

8-(1-(5-cyano-6-((cis-4-methylcyclohexyl)oxy)naphthalen-2-yl)propyl)-8-azabicyclo[3.2.1]octane-3-carboxylic acid;

9-(5-chloro-6-((cis-4-ethylcyclohexyl)oxy)-2-naphthoyl)-9-azabicyclo[3.3.1]nonane-3-carboxylic acid;

9-(1-(5-cyano-6-(((1s,4s)-4-(trifluoromethyl)cyclohexyl) oxy)naphthalen-2-yl)ethyl)-9-azabicyclo[3.3.1]nonane-3-carboxylic acid;

9-((5-cyano-6-((cis-4-(trifluoromethyl)cyclohexyl) oxy)naphthalen-2-yl)methyl)-9-azabicyclo[3.3.1]nonane-3-carboxylic acid;

9-((5-(trifluoromethyl)-6-((cis-4-(trifluoromethyl)cyclohexyl) amino)naphthalen-2-yl)methyl)-9-azabicyclo[3.3.1]nonane-3-carboxylic acid;

methyl 8-(5-(trifluoromethyl)-6-((cis-4-(trifluoromethyl) cyclohexyl)amino)-2-naphthoyl)-8-azabicyclo[3.2.1]octane-3-carboxylate;

8-((r)-1-(6-((cis-4-methylcyclohexyl)oxy)-5-(trifluoromethyl) naphthalen-2-yl)propyl)-8-azabicyclo[3.2.1]octane-3-carboxylic acid;

8-((s)-1-(6-((cis-4-methylcyclohexyl)oxy)-5-(trifluoromethyl) naphthalen-2-yl)propyl)-8-azabicyclo[3.2.1]octane-3-carboxylic acid;

8-(1-(5-chloro-6-((cis-4-(trifluoromethyl)cyclohexyl)oxy) naphthalen-2-yl)ethyl)-8-azabicyclo[3.2.1]octane-3-carboxylic acid;

9-(1-(5-chloro-6-((cis-4-(trifluoromethyl)cyclohexyl) oxy)naphthalen-2-yl)ethyl)-9-azabicyclo[3.3.1]nonane-3-carboxylic acid;

8-(1-(5-chloro-6-((cis-4-ethylcyclohexyl)oxy)naphthalen-2-yl)propyl)-8-azabicyclo[3.2.1]octane-3-carboxylic acid;

9-(1-(5-chloro-6-((cis-4-ethylcyclohexyl)oxy)naphthalen-2-yl)propyl)-9-azabicyclo[3.3.1]nonane-3-carboxylic acid;

9-((R)-1-(5-chloro-6-((cis-4-ethylcyclohexyl)oxy)naphthalen-2-yl)ethyl)-9-azabicyclo[3.3.1]nonane-3-carboxylic acid;

9-((S)-1-(5-chloro-6-((cis-4-ethylcyclohexyl)oxy)naphthalen-2-yl)ethyl)-9-azabicyclo[3.3.1]nonane-3-carboxylic acid;

9-((R)-1-(5-chloro-6-((cis-4-(trifluoromethyl)cyclohexyl) oxy)naphthalen-2-yl)ethyl)-9-azabicyclo[3.3.1]nonane-3-carboxylic acid;

9-((S)-1-(5-chloro-6-((cis-4-(trifluoromethyl)cyclohexyl) oxy)naphthalen-2-yl)ethyl)-9-azabicyclo[3.3.1]nonane-3-carboxylic acid;

8-((R)-1-(5-chloro-6-((cis-4-(trifluoromethyl)cyclohexyl) oxy)naphthalen-2-yl)ethyl)-8-azabicyclo[3.2.1]octane-3-carboxylic acid;

8-((S)-1-(5-chloro-6-((cis-4-(trifluoromethyl)cyclohexyl) oxy)naphthalen-2-yl)ethyl)-8-azabicyclo[3.2.1]octane-3-carboxylic acid;

methyl 9-(5-(trifluoromethyl)-6-((cis-4-(trifluoromethyl) cyclohexyl)amino)-2-naphthoyl)-9-azabicyclo[3.3.1]nonane-3-carboxylate;

methyl 9-(5-(trifluoromethyl)-6-((cis-4-(trifluoromethyl) cyclohexyl)amino)-2-naphthoyl)-9-azabicyclo[3.3.1]nonane-3-carboxylate;

8-((R)-1-(5-chloro-6-((cis-4-ethylcyclohexyl)oxy)naphthalen-2-yl)propyl)-8-azabicyclo[3.2.1]octane-3-carboxylic acid;

8-((S)-1-(5-chloro-6-((cis-4-ethylcyclohexyl)oxy)naphthalen-2-yl)propyl)-8-azabicyclo[3.2.1]octane-3-carboxylic acid;

9-((R)-1-(5-chloro-6-((cis-4-ethylcyclohexyl)oxy)naphthalen-2-yl)propyl)-9-azabicyclo[3.3.1]nonane-3-carboxylic acid;

9-((S)-1-(5-chloro-6-((cis-4-ethylcyclohexyl)oxy)naphthalen-2-yl)propyl)-9-azabicyclo[3.3.1]nonane-3-carboxylic acid;

8-((R)-1-(5-chloro-6-((cis-4-ethylcyclohexyl)oxy)naphthalen-2-yl)ethyl)-8-azabicyclo[3.2.1]octane-3-carboxylic acid;

8-((S)-1-(5-chloro-6-((cis-4-ethylcyclohexyl)oxy)naphthalen-2-yl)ethyl)-8-azabicyclo[3.2.1]octane-3-carboxylic acid;

methyl 8-(5-(trifluoromethyl)-6-((cis-4-(trifluoromethyl)cyclohexyl)amino)-2-naphthoyl)-8-azabicyclo[3.2.1]octane-3-carboxylate;

8-(5-(trifluoromethyl)-6-((cis-4-(trifluoromethyl)cyclohexyl)amino)-2-naphthoyl)-8-azabicyclo[3.2.1]octane-3-carboxylic acid;

9-((6-(bicyclo[3.1.0]hexan-3-yloxy)-5-(trifluoromethyl) naphthalen-2-yl)methyl)-9-azabicyclo[3.3.1]nonane-3-carboxylic acid;

8-((6-(bicyclo[3.1.0]hexan-3-yloxy)-5-(trifluoromethyl) naphthalen-2-yl)methyl)-8-azabicyclo[3.2.1]octane-3-carboxylic acid;

8-((R)-1-(5-(trifluoromethyl)-6-((cis-4-(trifluoromethyl) cyclohexyl)oxy)naphthalen-2-yl)propyl)-8-azabicyclo[3.2.1]octane3 -carboxylic acid;

8-((S)-1-(5-(trifluoromethyl)-6-((cis-4-(trifluoromethyl) cyclohexyl) oxy)naphthalen-2-yl)propyl)-8-azabicyclo[3.2.1]octane-3- -carboxylic acid;

8-((R)-1-(6-((cis-4-ethylcyclohexyl)oxy)-5-(trifluoromethyl)naphthalen-2-yl)ethyl)-8-azabicyclo[3.2.1]octane-3-carboxylic acid;

8-((S)-1-(6-((cis-4-ethylcyclohexyl)oxy)-5-(trifluoromethyl)naphthalen-2-yl)ethyl)-8-azabicyclo[3.2.1]octane-3-carboxylic acid;

9-((R)-1-(6-((cis-4-ethylcyclohexyl)oxy)-5-(trifluoromethyl)naphthalen-2-yl)ethyl)-9-azabicyclo[3.3.1]nonane-3-carboxylic acid;

9-((S)-1-(6-((cis-4-ethylcyclohexyl)oxy)-5-(trifluoromethyl)naphthalen-2-yl)ethyl)-9-azabicyclo[3.3.1]nonane-3-carboxylic acid;

8-((R)-1-(6-((cis-4-ethylcyclohexyl)oxy)-5-(trifluoromethyl) naphthalen-2-yl)propyl)-8-azabicyclo[3.2.1]octane-3-carboxylic acid;

8-((S)-1-(6-((cis-4-ethylcyclohexyl)oxy)-5-(trifluoromethyl) naphthalen-2-yl)propyl)-8-azabicyclo[3.2.1]octane-3-carboxylic acid;

9-((R)-1-(5-(trifluoromethyl)-6-((cis-4-(trifluoromethyl) cyclohexyl)oxy)naphthalen-2-yl)propyl)-9-azabicyclo[3.3.1]nonane-3-carboxylic acid;

9-((S)-1-(5-(trifluoromethyl)-6-((cis-4-(trifluoromethyl) cyclohexyl)oxy)naphthalen-2-yl)propyl)-9-azabicyclo[3.3.1]nonane-3-carboxylic acid;

9-((R)-1-(6-(((1s,4S)-4-ethylcyclohexyl)oxy)-5-(trifluoromethyl) naphthalen-2-yl)propyl)-9-azabicyclo[3.3.1]nonane-3-carboxylic acid; and

9-((S)-1-(6-(((1s,4R)-4-ethylcyclohexyl)oxy)-5-(trifluoromethyl) naphthalen-2-yl)propyl)-9-azabicyclo[3.3.1]nonane-3-carboxylic acid;

or a pharmaceutically acceptable salt thereof.

20. A pharmaceutical composition comprising a pharmaceutically acceptable carrier or excipient and a compound, or a pharmaceutically acceptable salt thereof, according to claim 1.