# Claims

1. A hair cosmetic comprising the following components (A) to (C):

(A) a compound represented by the following general formula (1) or a salt thereof:

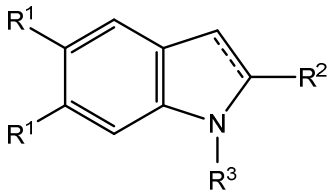


(1)

wherein a broken line represents the presence or absence of a π bond; $R^1$ represents a hydroxy group or an acetoxy group; $R^2$ represents a hydrogen atom or -COOR (R is a hydrogen atom, a methyl group, or an ethyl group); and $R^3$ represents a hydrogen atom, an acetyl group, a methyl group, or an ethyl group;

(B) a dimethylsilicone; and

(C) an amino-modified silicone,

the hair cosmetic satisfying such conditions that a mass ratio of the component (C) to the component (B) [(C)/(B)] is 0.3 or more and 3.0 or less; and a mass ratio of the component (A) to the component (B) and component (C) {(A)/[(B) + (C)]} is 1.0 or less.

2. The hair cosmetic according to claim 1, wherein the content of the component (A) is 0.05% by mass or more and 5% by mass or less.

3. The hair cosmetic according to claim 1 or 2, wherein the nitrogen content in the component (C) is 0.10% by mass or more and 0.80% by mass or less.

4. The hair cosmetic according to any one of claims 1 to 3, wherein the component (C) comprises two or more amino-modified silicones.

5. The hair cosmetic according to any one of claims 1 to 4, wherein the content of the component (B) is 0.01% by mass or more and 5% by mass or less.

6. The hair cosmetic according to any one of claims 1 to 5, wherein the content of the component (C) is 0.01% by mass or more and 5% by mass or less.

7. The hair cosmetic according to any one of claims 1 to 6, further comprising a nonionic surfactant.

8. The hair cosmetic according to any one of claims 1 to 7, further comprising a

cationic surfactant.

9. The hair cosmetic according to any one of claims 1 to 8, wherein a pH at 25°C is 8.0 or more and 12.0 or less.

10. The hair cosmetic according to any one of claims 1 to 9, wherein the mass ratio of the component (C) to the component (B) [(C)/(B)] is 0.5 or more and 2.5 or less.

11. The hair cosmetic according to any one of claims 1 to 10, wherein the mass ratio of the component (C) to the component (B) [(C)/(B)] is 0.6 or more and 1.1 or less.

12. The hair cosmetic according to any one of claims 1 to 11, wherein the mass ratio of the component (A) to the component (B) and component (C) {(A)/[(B) + (C)]} is 0.05 or more and 0.7 or less.

13. The hair cosmetic according to any one of claims 1 to 12, wherein the mass ratio of the component (A) to the component (B) and component (C) {(A)/[(B) + (C)]} is 0.1 or more and 0.6 or less.

14. The hair cosmetic according to any one of claims 1 to 13, wherein the nitrogen content in the component (C) is 0.15% by mass or more and 0.75% by mass or less.

15. The hair cosmetic according to any one of claims 1 to 14, wherein the nitrogen content in the component (C) is 0.20% by mass or more and 0.40% by mass or less.