What is claimed:

1. A compound of formula (I):

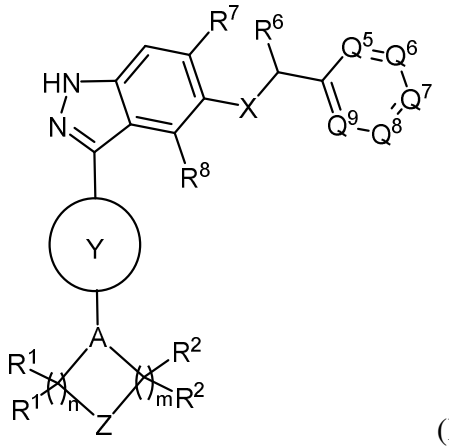

(I),

or a pharmaceutically acceptable salt thereof,

wherein n= 1, 2, or 3;

m = 0, 1, 2, or 3;

each R^1 is independently H, CN, or optionally substituted C_1-C_6alkyl;
each R^2 is independently H, CN, or optionally substituted C_1-C_6alkyl;

or two R^1 groups attached to the same carbon atom, together with the carbon atom to which they are both attached form an optionally substituted 3-7 membered spirocycloalkyl ring or an optionally substituted 3-7 membered spiroheterocycloalkyl ring;

or two R^1 groups attached to the same carbon atom, together with that carbon atom, represent a carbonyl group (C=O);

or two R^2 groups attached to the same carbon atom, together with the carbon atom to which they are both attached form an optionally substituted 3-7 membered spirocycloalkyl ring or an optionally substituted 3-7 membered spiroheterocycloalkyl ring;

or two R^2 groups attached to the same carbon atom, together with that carbon atom, represent a carbonyl group (C=O);

or two R^1 groups attached to different carbon atoms, together with the carbon atoms to which they are attached, form a 3-7 membered cycloalkyl ring;

or two R^2 groups attached to different carbon atoms, together with the carbon atoms to which they are attached, form a 3-7 membered cycloalkyl ring;

or an R^1 group and an R^2 group are attached to form a 6-9 membered bridged bicyclic ring;

A = N or CH;

Z = $S(O)_2$; S(O); O, NR^3 or $CR^4R^{4'}$;

R^3 is H; optionally substituted C_1-C_6alkyl, 3-5 membered cycloalkyl, 3-5 membered heterocycloalkyl, $-C(O)NR^aR^b$; $-C(O)OR^c$; $-C(O)R^c$; $-S(O)_2R^c$; or $-S(O)_2NR^aR^b$;

or R^3 together with an R^1 or an R^2 form an optionally substituted 3- to 7- membered heterocycloalkyl ring;

R^a is H or C_1-C_6alkyl;

R^b is H or C_1-C_6alkyl;

or R^a and R^b together with the N atom to which they are both attached, form an optionally substituted 3 to 7 membered heterocycloalkyl ring;

R^c is optionally substituted C_1-C_6alkyl, or cycloalkyl;

R^4 is H, -F, or optionally substituted C_1-C_6alkyl;

$R^{4'}$ is H, -F, -OH, -CN, $-NH_2$, $-NH(C_1$-C_3alkyl), $-N(C_1$-C_3alkyl$)_2$, $-N(C_1$-C_3alkyl$)$-$SO_2(C_1$-C_3alkyl), $-C_1$-C_6haloalkyl, optionally substituted C_1-C_6alkyl, or optionally substituted C_1-C_6alkoxyl;

or R^4 and $R^{4'}$ together with the C atom to which they are both attached, form an optionally substituted 3 to 7 membered heterocycloalkyl ring or an optionally substituted 3 to 7 membered cycloalkyl ring;

or R^4 and $R^{4'}$, together with the carbon atom to which they are both attached, form an oxo group;

or $R^{4'}$ together with an R^1 or an R^2 form an optionally substituted 3- to 7- membered heterocycloalkyl ring or an optionally substituted 3- to 7- membered cycloalkyl ring;

Y is a 5- or 6- membered heteroaryl ring, or a 6-membered aryl ring;

Q^5, Q^6, Q^7, Q^8, and Q^9, are each independently N or CR^5, wherein one or two of Q^5, Q^6, Q^7, Q^8, and Q^9 is N and the remainder are CR^5;

R^5 is H, halogen, C_1-C_3alkyl; C_1-C_3alkoxyl, or cycloalkyl;

X = O, S, or NR wherein R is H or C_1-C_3alkyl;

R^6 is C_1-C_6alkyl;

R^7 is H, halogen, -C_1-C_6alkyl; -C_1-C_6 alkoxyl, or -cycloalkyl; and

R^8 is H, halogen, -C_1-C_6alkyl; -C_1-C_6 alkoxyl, or -cycloalkyl.

2. The compound of claim 1,

wherein n = 1, 2, or 3;

m = 1, 2, or 3;

each R^1 is independently H or optionally substituted C_1-C_6alkyl;

each R^2 is independently H or optionally substituted C_1-C_6alkyl;

or two R^1 groups attached to the same carbon atom, together with the carbon atom to which they are both attached form an optionally substituted 3-7 membered spirocycloalkyl ring or an optionally substituted 3-7 membered spiroheterocycloalkyl ring;

or two R^1 groups attached to the same carbon atom, together with that carbon atom, represent a carbonyl group (C=O);

or two R^2 groups attached to the same carbon atom, together with the carbon atom to which they are both attached form an optionally substituted 3-7 membered spirocycloalkyl ring or an optionally substituted 3-7 membered spiroheterocycloalkyl ring;

or two R^2 groups attached to the same carbon atom, together with that carbon atom, represent a carbonyl group (C=O);

or two R^1 groups attached to different carbon atoms, together with the carbon atoms to which they are attached, form a 3-7 membered cycloalkyl ring;

or two R^2 groups attached to different carbon atoms, together with the carbon atoms to which they are attached, form a 3-7 membered cycloalkyl ring;

or an R^1 group and an R^2 group are attached to form a 6-9 membered bridged bicyclic ring;

A = N or CH;

Z = $S(O)_2$; S(O); O, NR^3 or $CR^4R^{4'}$;

R^3 is H; optionally substituted C_1-C_6alkyl, 3-5-membered cycloalkyl, 3-5 membered heterocycloalkyl, $-C(O)NR^aR^b$; $-C(O)OR^c$; $-C(O)R^c$; $-S(O)_2R^c$; or $-S(O)_2NR^aR^b$;

R^a is H or C_1-C_6alkyl;

R^b is H or C_1-C_6alkyl;

or R^a and R^b together with the N atom to which they are both attached, form an optionally substituted 3 to 7 membered heterocycloalkyl ring;

R^c is optionally substituted C_1-C_6alkyl, or cycloalkyl;

R^4 is H or optionally substituted C_1-C_6alkyl;

$R^{4'}$ is H, -OH, or optionally substituted C_1-C_6alkyl;

or R^4 and $R^{4'}$ together with the C atom to which they are both attached, form an optionally substituted 3 to 7 membered heterocycloalkyl ring;

Y is a 5- or 6- membered heteroaryl ring;

Q^5, Q^6, Q^7, Q^8, and Q^9, are each independently N or CR^5, wherein one or two of Q^5, Q^6, Q^7, Q^8, and Q^9 is N and the remainder are CR^5;

R^5 is H, halogen, C_1-C_3alkyl; C_1-C_3 alkoxyl, or cycloalkyl;

X = O, S, or NR wherein R is H or C_1-C_3alkyl;

R^6 is C_1-C_6alkyl;

R^7 is H, halogen, -C_1-C_6alkyl; -C_1-C_6 alkoxyl, or -cycloalkyl; and

R^8 is H, halogen, -C_1-C_6alkyl; -C_1-C_6 alkoxyl, or -cycloalkyl.

3. The compound according to claim 1 or claim 2, wherein Y is a 6- membered heteroaryl ring.

4. The compound according to claim 3, wherein the compound of formula (I) is a compound of formula (IA):

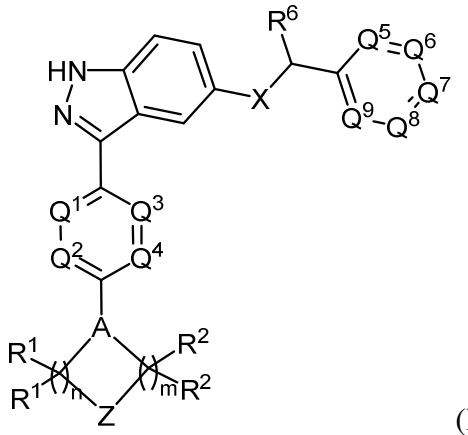

(IA)

wherein one or two of Q^1, Q^2, Q^3, Q^4 is N and the others are each independently CR^{5a} wherein R^{5a} is H, halogen, -CN, or C_1-C_3alkyl.

5. The compound according to any one of claims 1-4, wherein X is O.

6. The compound according to any one of claims 1-5, wherein Q^5 and Q^9 are each CR^5 wherein each R^5 is halogen; Q^6 and Q^8 are each CR^5 wherein each R^5 is H; and Q^7 is N; or ~~.~~

~~7. The compound according to any one of claims 1-5,~~ wherein Q^5 and Q^9 are each CR^5 wherein each R^5 is halogen; Q^6 is CR^5 wherein R^5 is H; Q^8 is CR^5 wherein R^5 is C_1-C_3alkyl; and Q^7 is N; or ~~.~~

~~8. The compound according to any one of claims 1-5,~~ wherein Q^5 and Q^9 are each CR^5 wherein each R^5 is -Cl; Q^6 is CR^5 wherein R^5 is H; Q^8 is CR^5 wherein R^5 is $-CH_3$; and Q^7 is N; or ~~.~~

~~9. The compound according to any one of claims 1-5,~~ wherein Q^5 and Q^9 are each CR^5 wherein each R^5 is halogen; Q^6 is CR^5 wherein R^5 is H; Q^8 is N; and Q^7 is CR^5 wherein R^5 is H; or~~.~~

~~10. The compound according to any one of claims 1-5,~~ wherein Q^5 and Q^9 are each CR^5 wherein each R^5 is -Cl; Q^6 is CR^5 wherein R^5 is H; Q^8 is N; and Q^7 is CR^5 wherein R^5 is H; or ~~.~~

~~11. The compound according to any one of claims 1-5,~~ wherein Q^5 and Q^9 are each CR^5 wherein each R^5 is halogen; Q^6 is CR^5 wherein R^5 is H; Q^8 is N; and Q^7 is N; or ~~.~~

~~12. The compound according to any one of claims 1-5,~~ wherein Q^5 and Q^9 are each CR^5 wherein each R^5 is -Cl; Q^6 is CR^5 wherein R^5 is H; Q^8 is N; and Q^7 is N; or ~~.~~

~~13. The compound according to any one of claims 1-5,~~ wherein Q^5 and Q^9 are each CR^5 wherein each R^5 is C_1-C_3alkyl; Q^6 is CR^5 wherein R^5 is H; Q^8 is N; and Q^7 is N; or ~~.~~

~~14. The compound according to any one of claims 1-5,~~ wherein Q^5 and Q^9 are each CR^5 wherein each R^5 is $-CH_3$; Q^6 is CR^5 wherein R^5 is H; Q^8 is N; and Q^7 is N; or~~.~~

~~15. The compound according to any one of claims 1-5,~~ wherein Q^5, Q^8, and Q^9 are each independently CR^5 wherein each R^5 is halogen; Q^6 is CR^5 wherein R^5 is H; and Q^7 is N; or ~~.~~

~~16. The compound according to any one of claims 1-5,~~ wherein Q^5 and Q^9 are each independently CR^5 wherein each R^5 is -Cl; Q^6 is CR^5 wherein R^5 is H; Q^8 is CR^5 wherein R^5 is -F; and Q^7 is N.

~~17.~~7. The compound according to ~~any one of claims 4-6~~claim 4, wherein the compound of formula (IA) is a compound of formula (IA-1):

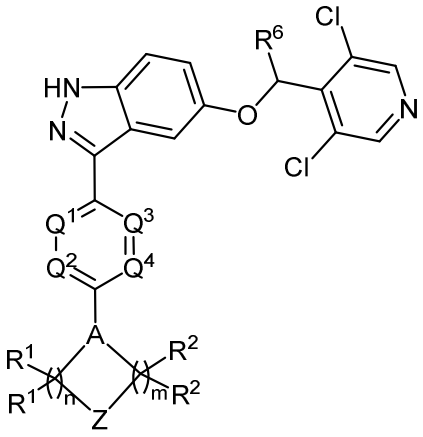

(IA-1).

~~18.~~8. The compound according to any one of ~~the preceding claims~~claims 1-4, wherein R^6 is -CH_3.

~~19.~~ The compound according to ~~any one of claims 4-18~~claim 4, wherein Q^3 is CR^{5a}~~.~~, optionally

~~20. The compound according to claim 19,~~ wherein R^{5a} is halogen~~.~~, optionally

~~21.~~9. ~~The compound according to claim 20,~~ wherein the halogen is -F.

~~22.~~10. The compound according to claim ~~1~~7, wherein the compound of formula (IA-1) is a compound of formula (IA-2):

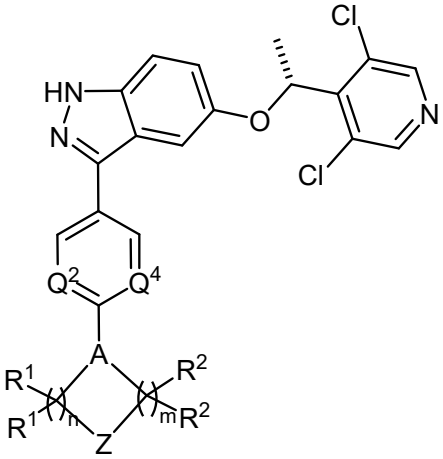

(IA-2).

~~23.~~ The compound according to any one of claims 1-~~22~~4, wherein n = 2 and m = 2~~.~~; or

~~24. The compound according to any one of claims 1-22,~~ wherein n = 1 and m = 1~~.~~; or

~~25. The compound according to any one of claims 1-22,~~ wherein n = 1 and m = 2~~;~~ or ~~.~~

~~26.~~11. ~~The compound according to any one of claims 1-22,~~ wherein n = 3 and m = 2.

12. The compound according to claim ~~22~~10, wherein the compound of formula (IA-2) is

~~27.~~ (a) a compound of formula (IA-3):

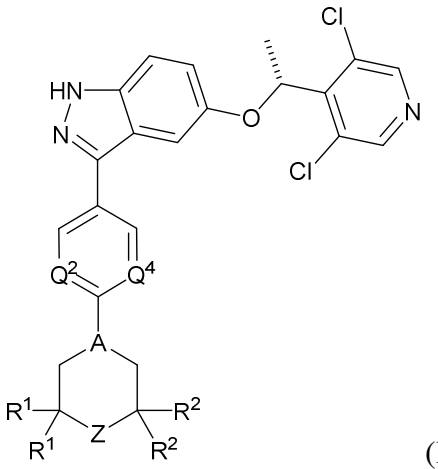

(IA-3)~~.~~;

~~28. The compound according to claim 27,~~ optionally wherein each R^1 and each R^2 is independently H or optionally substituted C_1-C_6alkyl; or ~~.~~

~~29. The compound according to claim 27,~~ wherein each R^1 and each R^2 is H, or~~.~~

~~30. The compound according to claim 27,~~ wherein each R^1 is H, and two R^2 groups attached to the same carbon atom, together with the carbon atom to which they are both attached form a 3-7 membered spirocycloalkyl ring~~.~~, optionally

~~31. The compound according to claim 30,~~ wherein said 3-7 membered spirocycloalkyl ring is a 3-membered spirocycloalkyl ring; or~~.~~

~~32. The compound according to claim 27,~~ wherein one R^1 group and one R^2 group are attached to form 6-9 membered bridged bicyclic ring, the other R^1 is H, and the other R^2 is H~~.~~, optionally

~~33. The compound according to claim 32,~~ wherein said 6-9 membered bridged bicyclic ring is a 7-membered bridged bicyclic ring; or ~~.~~

~~34. The compound according to claim 27,~~ wherein each R^1 is H, and two R^2 groups attached to the same carbon atom represent a carbonyl group (C=O); ~~.~~

~~35. The compound according to claim 22, wherein the compound of formula (IA-2) is~~ (b) a compound of formula (IA-4):

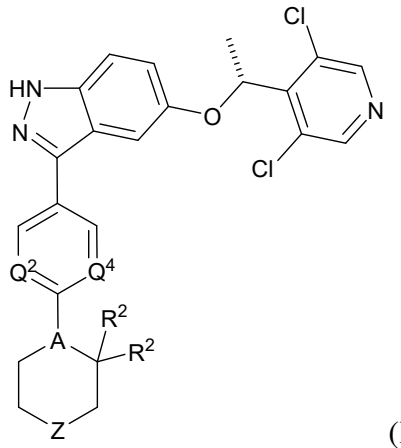

(IA-4); ~~.~~

~~36. The compound according to claim 35,~~ optionally wherein the two R^2 groups attached to the same carbon atom represent a carbonyl group (C=O); ~~.~~

~~37. The compound according to claim 22, wherein the compound of formula (IA-2) is~~ (c) a compound of formula (IA-5):

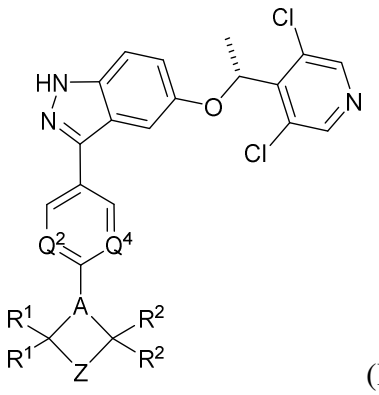

(IA-5); ~~.~~

38. The compound according to claim 37, optionally wherein each R^1 and each R^2 is independently H or optionally substituted C_1-C_6alkyl.; or

39. The compound according to claim 37, wherein each R^1 and each R^2 is H; or .

40. The compound according to 37, wherein each R^1 is H, and two R^2 groups attached to the same carbon atom, together with the carbon atom to which they are both attached form a 3-7 membered spirocycloalkyl ring, optionally .

41. The compound according to claim 40, wherein said 3-7 membered spirocycloalkyl ring is a 3-membered spirocycloalkyl ring; or .

42. The compound according to claim 37, wherein one R^1 group and one R^2 group are attached to form 6-9 membered bridged bicyclic ring, the other R^1 is H, and the other R^2 is H, optionally .

43. The compound according to claim 42, wherein said 6-9 membered bridged bicyclic ring.;

44. The compound according to claim 22, wherein the compound of formula (IA-2) is (d) a compound of formula (IA-6):

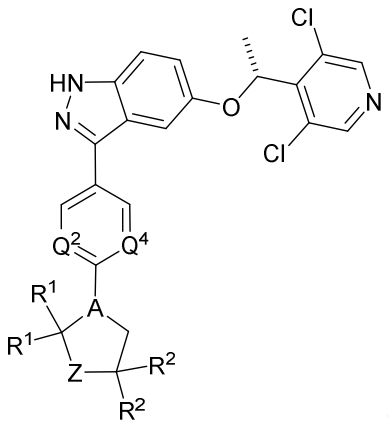

(IA-6);.

45. The compound according to claim 44, optionally wherein the two R^1 groups attached to the same carbon atom represent a carbonyl group (C=O); or .

~~46. The compound according to claim 44 or claim 45,~~ wherein the two R^2 groups attached to the same carbon atom, together with the carbon atom to which they are both attached form an optionally substituted 3-7 membered spirocycloalkyl ring or an optionally substituted 3-7 membered spiroheterocycloalkyl ring~~.~~,

~~47. The compound of claim 46~~ optionally wherein the two R^2 groups attached to the same carbon atom, together with the carbon atom to which they are both attached form an optionally substituted 3-7 membered spiroheterocycloalkyl ring,~~.~~

~~48. The compound according to claim 47,~~ optionally wherein said optionally substituted 3-7 membered spiroheterocycloalkyl ring is an optionally substituted azetinyl ring, an optionally substituted pyrrolidinyl ring, or an optionally substituted piperidinyl ring, optionally~~.~~

~~49. The compound according to claim 48,~~ wherein said optionally substituted 3-7 membered spiroheterocycloalkyl ring is an azetinyl ring, a pyrrolidinyl ring, a piperidinyl ring, an N-methylpiperidinyl ring, or an N-(methylsulfonyl)piperidinyl ring~~.~~;

~~50. The compound according to claim 22, wherein the compound of formula (IA-2) is~~ (e) a compound of formula (IA-7):

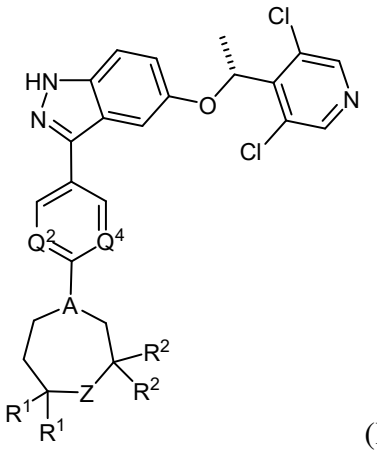

(IA-7)~~.~~;

~~51. The compound according to claim 50,~~ optionally wherein each R^1 is H~~.~~;

~~52. The compound according to claim 50,~~ wherein the two R^1 groups attached to the same carbon atom represent a carbonyl group (C=O)~~;~~ or~~.~~

~~53. The compound according to any one of claims 50-52,~~ wherein each R^2 is H~~;~~ or ~~.~~

~~54.~~ ~~The compound according to any one of claims 50-52,~~ wherein the two R^2 groups attached to the same carbon atom represent a carbonyl group (C=O).

~~55.~~13. The compound according to claim 1 or claim 2, wherein the compound of formula (I) is a compound of formula (IA-8):

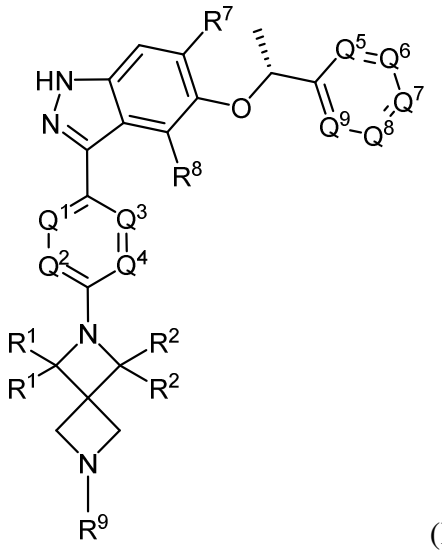

(IA-8),

wherein R^9 is -C_1-C_6alkyl, -C_1-C_6haloalkyl, -C(O)C_1-C_6haloalkyl, -C(O)OC_1-C_6alkyl, -C(O)C_1-C_6alkyl, -C(O)N(C_1-C_6alkyl)$_2$, or -SO_2-C_1-C_6alkyl~~.~~;

~~56.~~ ~~The compound of claim 55,~~ optionally wherein R^9 is -CH_2CF_3, -CH_2CHF_2, -C(O)CF_3, -C(O)OCH_3, -C(O)OCH_2CH_3, -$SO_2CH_2CH_3$, or -$SO_2CH(CH_3)_2$.

~~57.~~ The compound according to ~~and~~ any one of claims ~~17-56~~7 - 13, wherein Q^2 is N~~.~~; or

~~58. The compound according to any one of claims 17-56,~~ wherein Q^4 is N~~;~~ or ~~.~~

~~59. The compound according to any one of claims 17-56,~~ wherein Q^4 is CR^{5a}~~.~~; optionally

~~60. The compound according to claim 59,~~ wherein R^{5a} is H~~,~~ or ~~.~~

~~61. The compound according to claim 59,~~ wherein R^{5a} is halogen~~,~~ or ~~.~~

~~62.~~14. ~~The compound according to claim 59,~~ wherein the halogen is -F.

~~63.~~15. The compound according to claim 1, wherein Y is a 5- membered heteroaryl ring~~;~~ ~~.~~

~~64. The compound according to claim 63,~~ optionally wherein the compound of formula (I) is a compound of formula IB:

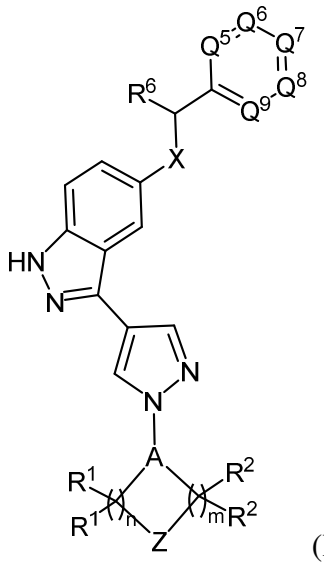

(IB)~~;~~ ~~.~~

~~65. The compound according to any one of claims 63-64,~~ optionally wherein X is O~~,~~ or ~~.~~

~~66. The compound according to any one of claims 63-65,~~ wherein Q^5 and Q^9 are each independently CR^5 wherein each R^5 is halogen; Q^6 and Q^8 are CR^5 wherein R^5 is H; and Q^7 is N~~,~~ or ~~.~~

~~67. The compound according to any one of claims 63-65,~~ wherein Q^5 and Q^9 are each independently CR^5 wherein each R^5 is halogen; Q^6 is CR^5 wherein R^5 is H; Q^8 is CR^5 wherein R^5 is C_1-C_3alkyl; and Q^7 is N~~,~~ or ~~.~~

~~68. The compound according to any one of claims 63-65,~~ wherein Q^5 and Q^9 are each independently CR^5 wherein each R^5 is -Cl; Q^6 is CR^5 wherein R^5 is H; Q^8 is CR^5 wherein R^5 is $-CH_3$; and Q^7 is N~~,~~ or ~~.~~

69. The compound according to any one of claims 63-65, wherein Q^5 and Q^9 are each independently CR^5 wherein each R^5 is halogen; Q^6 is CR^5 wherein R^5 is H; Q^8 is N; and Q^7 is CR^5 wherein R^5 is H, , or

70. The compound according to any one of claims 63-65, wherein Q^5 and Q^9 are each independently CR^5 wherein each R^5 is -Cl; Q^6 is CR^5 wherein R^5 is H; Q^8 is N; and Q^7 is CR^5 wherein R^5 is H, or .

71. The compound according to any one of claims 63-65, wherein Q^5 and Q^9 are each independently CR^5 wherein each R^5 is halogen; Q^6 is CR^5 wherein R^5 is H; Q^8 is N; and Q^7 is N, or .

72. The compound according to any one of claims 63-65, wherein Q^5 and Q^9 are each independently CR^5 wherein each R^5 is -Cl; Q^6 is CR^5 wherein R^5 is H; Q^8 is N; and Q^7 is N, or.

73. The compound according to any one of claims 63-65, wherein Q^5 and Q^9 are each independently CR^5 wherein each R^5 is C_1-C_3alkyl; Q^6 is CR^5 wherein R^5 is H; Q^8 is N; and Q^7 is N., or

74. The compound according to any one of claims 63-65, wherein Q^5 and Q^9 are each independently CR^5 wherein each R^5 is $-CH_3$; Q^6 is CR^5 wherein R^5 is H; Q^8 is N; and Q^7 is N., or

75. The compound according to any one of claims 63-65, wherein Q^5, Q^8, and Q^9 are each independently CR^5 wherein each R^5 is halogen; Q^6 is CR^5 wherein R^5 is H; and Q^7 is N., or

76. The compound according to any one of claims 63-65, wherein Q^5 and Q^9 are each independently CR^5 wherein each R^5 is -Cl; Q^6 is CR^5 wherein R^5 is H; Q^8 is CR^5 wherein R^5 is -F; and Q^7 is N.;

77. The compound according to claim 64, or wherein the compound of formula (IB) is a compound of formula IB-1:

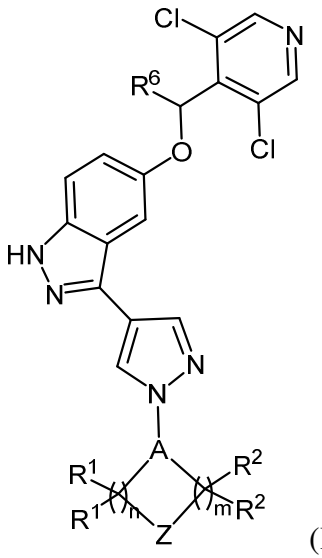

(IB-1);~~.~~

~~78. The compound according to claim 77,~~ or wherein the compound of formula (IB-1) is a compound of formula IB-2:

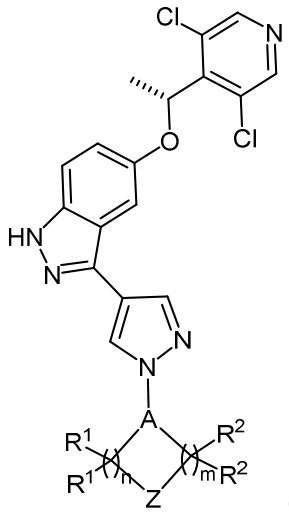

(IB-2);~~.~~

~~79.~~ ~~The compound according to any one of claims 64-78,~~ optionally wherein n = 2 and m = 2; or~~.~~

~~80.~~ ~~The compound according to any one of claims 64-78,~~ wherein n = 1 and m = 1~~.~~; or

~~81.~~ ~~The compound according to any one of claims 64-78,~~ wherein n = 1 and m = 2~~.~~; or

82. The compound according to any one of claims 64-78, wherein n = 3 and m = 2.; or

83. The compound according any one of claims 64-78, wherein each R^1 is H, and each R^2 is H.

84. The compound according to any one of the preceding claims 1-4, wherein A is N; or .

85. The compound according to any one of the preceding claims, wherein A is CH; or .

86. The compound according to any one of the preceding claims, wherein Z is $S(O)_2$.; or

87. The compound according to any one of claims 1-85, wherein Z is S(O); or .

88.16. The compound according to any one of claims 1-85, wherein Z is O.

89.17. The compound according to any one of claims 1-854, wherein Z is NR^3.

Z is NR^3, optionally wherein

90. The compound according to claim 89, wherein R^3 is H; or .

91. The compound according to claim 89, wherein R^3 is $-C(O)NR^aR^b$, or .

92. The compound according to claim 89, wherein R^3 is $-S(O)_2NR^aR^b$.,

93. The compound according to any one of claims 91 or 92, optionally wherein R^a is H and R^b is H, or.

94. The compound according to any one of claims 91 or 92, wherein R^a is H and R^b is C_1-C_6alkyl, or .

95. The compound according to any one of claims 91 or 92, wherein R^a is C_1-C_6alkyl and R^b is C_1-C_6alkyl, or .

96. The compound according to any one of claims 91 or 92, wherein R^a and R^b, together with the N atom to which they are both attached, form an optionally substituted 3 to 7 membered heterocycloalkyl ring.,

97. The compound according to claim 96, optionally wherein said optionally substituted 3 to 7 membered heterocycloalkyl ring is an optionally substituted piperidinyl, optionally substituted piperazinyl, or optionally substituted morpholinyl ring, or.

98. The compound according to claim 97, wherein said optionally substituted 3 to 7 membered heterocycloalkyl ring is a 4-methylpiperazin-1-yl, or a morpholinyl ring; or.

99. The compound according to claim 89, wherein R^3 is $-C(O)OR^c$, or.

100. The compound according to claim 89, wherein R^3 is $-C(O)R^c$., or

101. The compound according to claim 89, wherein R^3 is $-S(O)_2R^c$.,

102. The compound according to any one of claims 99 to 101, optionally wherein said R^c is $-CH_3$., or

103. The compound according to any one of claims 99 to 101, wherein said R^c is $-CH_2CH_3$; or.

104. The compound according to claim 89, wherein R^3 is C_1-C_6alkyl, optionally.

105. The compound according to claim 104, wherein said C_1-C_6alkyl is $-CH_3$.; or

106. The compound according to claim 89, wherein R^3 is a 3-5 membered heterocycloalkyl, optionally .

107. The compound according to claim 106, wherein said 3-5 membered heterocycloalkyl is oxetanyl.; or

~~108. The compound according to any one of claims 1-85, wherein~~ Z is $CR^4R^{4'}$~~.~~

~~109. The compound according to claim 108,~~ optionally wherein R^4 and $R^{4'}$ are each H~~,~~ or~~.~~

~~110. The compound according to claim 108,~~ wherein R^4 and $R^{4'}$ are each optionally substituted C_1-C_6alkyl~~; or~~~~.~~

~~111. The compound according to claim 108, ____~~ wherein R^4 is H and $R^{4'}$ is -OH~~, or~~~~.~~

~~112. The compound according to claim 108,~~ wherein R^4 and $R^{4'}$ together with the C atom to which they are both attached, form an optionally substituted 3 to 7 membered heterocycloalkyl ring~~.~~~~,~~

~~113. The compound according to claim 112,~~ optionally wherein the optionally substituted 3 to 7 membered heterocycloalkyl ring is an optionally substituted 4-membered heterocycloalkyl ring~~,~~~~.~~

~~114. The compound according to claim 113,~~ optionally wherein the optionally substituted 4 membered heterocycloalkyl ring is an azetidinyl ring~~, optionally~~ ~~.~~

~~115. The compound according to claim 114,~~ wherein the azetidinyl ring is not substituted~~,~~~~.~~

~~116. The compound according to claim 114,~~ or wherein the azetidinyl ring is N- substituted~~.~~~~,~~

~~117. The compound according to claim 116,~~ optionally wherein the N- substituent is -C_1-C_6alkyl, -C_1-C_6haloalkyl, -C(O)C_1-C_6haloalkyl, -C(O)OC_1-C_6alkyl, -C(O)C_1-C_6alkyl, -C(O)N(C_1-C_6alkyl)$_2$, or -SO_2-C_1-C_6alkyl~~, or~~ ~~.~~

~~118. The compound according to claim 117,~~ wherein the N-substituent is -CH_2CF_3, -CH_2CHF_2, -C(O)CF_3, -C(O)OCH_3, -

$C(O)OCH_2CH_3$, $-SO_2CH_2CH_3$, $-SO_2CH(CH_3)_2$, $-CH_3$, $-CH(CH_3)_2$, $-C(O)N(CH_3)_2$, or $-SO_2CH_3$~~.~~, or

~~119. The compound according to claim 116, wherein the N-substituent is C_1-C_6alkyl, $C(O)OC_1$-C_6alkyl, $C(O)C_1$-C_6alkyl, $C(O)N(C_1$-C_6alkyl)$_2$, or $-SO_2$-C_1-C_6alkyl.~~

~~120. The compound according to claim 119,~~ wherein the N-substituent is $-CH_3$, $-CH(CH3)_2$, $-C(O)OCH_2CH_3$, $-C(O)N(CH_3)_2$, $-SO_2CH_3$, $-SO_2CH(CH_3)_2$, or $-SO_2CH_2CH_3$~~.~~; or

~~121. The compound according to claim 113,~~ wherein the optionally substituted 4 membered heterocycloalkyl ring is an optionally substituted thietane 1,1-dioxide ring; or ~~.~~

~~122. The compound according to claim 112,~~ wherein the optionally substituted 3 to 7 membered heterocycloalkyl ring is an optionally substituted 5-membered heterocycloalkyl ring; ~~.~~

~~123. The compound according to claim 122,~~ optionally wherein the optionally substituted 5-membered heterocycloalkyl ring is an unsubstituted pyrrolidinyl ring, N- substituted pyrrolidinyl ring, unsubstituted pyrrolidinyl-2-one ring, N- substituted pyrrolidinyl-2-one ring, unsubstituted pyrrolo-2,5-dione ring, N- substituted pyrrolo-2,5-dione ring, unsubstituted imidazolidinyl-2-one ring, N-substituted imidazolidinyl-2-one ring, a tetrahydrofuranyl ring, or a tetrahydrothiophene-1,1-dioxide ring~~.~~;

~~124. The compound according to claim 123,~~ optionally wherein said N- substituent is $-C_1$-C_6alkyl, $-C(O)OC_1$-C_6alkyl, $-C(O)C_1$-C_6alkyl, or $-SO_2C_1$-C_6alkyl~~.~~,

~~125. The compound according to claim 124, or~~ wherein said N- substituent is -CH_3, -$C(O)OCH_3$, -$C(O)OCH_2CH_3$, -$C(O)OCH(CH_3)_2$, or -SO_2CH_3~~.~~; or

~~126. The compound according to claim 112,~~ wherein the optionally substituted 3 to 7 membered heterocycloalkyl ring is an optionally substituted 6-membered heterocycloalkyl ring~~.~~;

~~127. The compound according to claim 126,~~ optionally wherein the optionally substituted 6-membered heterocycloalkyl ring is an unsubstituted piperiziny-2-one ring, an N-substituted piperiziny-2-one ring, an N-substituted or unsubstituted piperidine ring, or a tetrahydro-2H-thiopyran 1,1-dioxide ring~~.~~;

~~128. The compound according to claim 127,~~ optionally wherein the N-substituent is -C_1-C_6alkyl, -$C(O)OC_1$-C_6alkyl, -$C(O)C_1$-C_6alkyl, or -SO_2C_1-C_6alkyl~~.~~; or

~~129. The compound according to claim 128,~~ wherein the N-substituent is -CH_3, -$C(O)OCH_3$, -$C(O)OCH_2CH_3$, -$C(O)OCH(CH_3)_2$, -$SO_2CH_2CH_3$, or -SO_2CH_3~~.~~; or

~~130. The compound according to claim 128,~~ wherein the N-substituent is -$SO_2CH_2CH_3$.

18. The compound of claim 1, or a pharmaceutically acceptable salt thereof, wherein the compound is

4-[5-[5-[(1R)-1-(3,5-dichloro-4-pyridyl)ethoxy]-1H-indazol-3-yl]-2-pyridyl]-1,4-thiazinane 1,1-dioxide;

(R)-5-(1-(3,5-Dichloropyridin-4-yl)ethoxy)-3-(6-(piperazin-1-yl)pyridin-3-yl)-1H-indazole dihydrochloride;

[4-[5-[5-[(1R)-1-(3,5-dichloro-4-pyridyl)ethoxy]-1H-indazol-3-yl]-2-pyridyl]piperazin-1-yl]-morpholino-methanone;

[4-[5-[5-[(1R)-1-(3,5-dichloro-4-pyridyl)ethoxy]-1H-indazol-3-yl]-2-pyridyl]piperazin-1-yl]-(4-methylpiperazin-1-yl)methanone;

4-[5-[5-[(1R)-1-(3,5-dichloro-4-pyridyl)ethoxy]-1H-indazol-3-yl]-2-pyridyl]-N,N-dimethyl-piperazine-1-carboxamide;

5-[(1R)-1-(3,5-dichloro-4-pyridyl)ethoxy]-3-[6-(4-methylsulfonylpiperazin-1-yl)-3-pyridyl]-1H-indazole;

Methyl 4-[5-[5-[(1R)-1-(3,5-dichloro-4-pyridyl)ethoxy]-1H-indazol-3-yl]-2-pyridyl]piperazine-1-carboxylate;

5-[(1R)-1-(3,5-dichloro-4-pyridyl)ethoxy]-3-[6-[4-(4-methylpiperazin-1-yl)sulfonylpiperazin-1-yl]-3-pyridyl]-1H-indazole;

1-[4-[5-[5-[(1R)-1-(3,5-dichloro-4-pyridyl)ethoxy]-1H-indazol-3-yl]-2-pyridyl]piperazin-1-yl]propan-1-one;

5-[(1R)-1-(3,5-Dichloro-4-pyridyl)ethoxy]-3-(5-fluoro-6-piperazin-1-yl-3-pyridyl)-1H-indazole;

5-[(1R)-1-(3,5-dichloro-4-pyridyl)ethoxy]-3-(2-piperazin-1-ylpyrimidin-5-yl)-1H-indazole;

4-[5-[5-[(1R)-1-(3,5-dichloro-4-pyridyl)ethoxy]-1H-indazol-3-yl]-2-pyridyl]piperazine-1-carboxamide;

[4-[5-[5-[(1R)-1-(3,5-Dichloro-4-pyridyl)ethoxy]-1H-indazol-3-yl]-3-fluoro-2-pyridyl]piperazin-1-yl]-(4-methylpiperazin-1-yl)methanone;

5-[(1R)-1-(3,5-Dichloro-4-pyridyl)ethoxy]-3-[2-(4-methylsulfonylpiperazin-1-yl)pyrimidin-5-yl]-1H-indazole;

[4-[5-[5-[(1R)-1-(3,5-dichloro-4-pyridyl)ethoxy]-1H-indazol-3-yl]pyrimidin-2-yl]piperazin-1-yl]-(4-methylpiperazin-1-yl)methanone;

3-[6-(3,6-Diazabicyclo[3.1.1]heptan-3-yl)-3-pyridyl]-5-[(1R)-1-(3,5-dichloro-4-pyridyl)ethoxy]-1H-indazole;

5-[(1R)-1-(3,5-Dichloro-4-pyridyl)ethoxy]-3-[5-fluoro-6-(4-methylsulfonyl-piperazin-1-yl)-3-pyridyl]-1H-indazole;

3-(6-Chloro-3-pyridyl)-5-[(1R)-1-(3,5-dichloro-4-pyridyl)ethoxy]-1H-indazole;

4-[5-[5-[(1R)-1-(3,5-Dichloro-4-pyridyl)ethoxy]-1H-indazol-3-yl]pyrimidin-2-yl]-N,N-dimethyl-piperazine-1-carboxamide;

5-[(1R)-1-(3,5-dichloro-4-pyridyl)ethoxy]-3-[6-(6-methylsulfonyl-3,6-diazabicyclo[3.1.1]heptan-3-yl)-3-pyridyl]-1H-indazole;

3-[6-(4,7-diazaspiro[2.5]octan-7-yl)-3-pyridyl]-5-[(1R)-1-(3,5-dichloro-4-pyridyl)ethoxy]-1H-indazole;

5-[(1R)-1-(3,5-dichloro-4-pyridyl)ethoxy]-3-[6-(4-methylsulfonyl-4,7-diazaspiro[2.5]octan-7-yl)-3-pyridyl]-1H-indazole;

(R)-7-(5-(5-(1-(3,5-dichloropyridin-4-yl)ethoxy)-1H-indazol-3-yl)pyridin-2-yl)-N,N-dimethyl-4,7-diazaspiro[2.5]octane-4-carboxamide;

7-[5-[5-[(1R)-1-(3,5-dichloro-4-pyridyl)ethoxy]-1H-indazol-3-yl]-2-pyridyl]-4,7-diazaspiro[2.5]octane-4-carboxamide;

5-[(1R)-1-(3,5-Dichloro-4-pyridyl)ethoxy]-3-(6-fluoro-3-pyridyl)-1H-indazole;

8-[5-[5-[(1R)-1-(3,5-dichloro-4-pyridyl)ethoxy]-1H-indazol-3-yl]-2-pyridyl]-1-oxa-8-azaspiro[4.5]decane;

8-[5-[5-[(1R)-1-(3,5-dichloro-4-pyridyl)ethoxy]-1H-indazol-3-yl]-2-pyridyl]-2,8-diazaspiro[4.5]decan-1-one;

8-[5-[5-[(1R)-1-(3,5-dichloro-4-pyridyl)ethoxy]-1H-indazol-3-yl]-2-pyridyl]-2-oxa-8-azaspiro[4.5]decane;

8-[5-[5-[(1R)-1-(3,5-dichloro-4-pyridyl)ethoxy]-1H-indazol-3-yl]-2-pyridyl]-1,8-diazaspiro[4.5]decan-2-one;

1-[5-[5-[(1R)-1-(3,5-dichloro-4-pyridyl)ethoxy]-1H-indazol-3-yl]-2-pyridyl]-1,4-diazepan-5-one;

5-[(1R)-1-(3,5-dichloro-4-pyridyl)ethoxy]-3-[6-(2-isopropyl-2,6-diazaspiro[3.3]heptan-6-yl)-3-pyridyl]-1H-indazole;

8-[5-[5-[(1R)-1-(3,5-dichloro-4-pyridyl)ethoxy]-1H-indazol-3-yl]-2-pyridyl]-2-methyl-2,8-diazaspiro[4.5]decane;

8-[5-[5-[(1R)-1-(3,5-dichloro-4-pyridyl)ethoxy]-1H-indazol-3-yl]-2-pyridyl]-1-methyl-1,8-diazaspiro[4.5]decane;

9-[5-[5-[(1R)-1-(3,5-dichloro-4-pyridyl)ethoxy]-1H-indazol-3-yl]-2-pyridyl]-1-methyl-1,4,9-triazaspiro[5.5]undecan-5-one;

4-[5-[5-[(1R)-1-(3,5-dichloro-4-pyridyl)ethoxy]-1H-indazol-3-yl]-2-pyridyl]-1,4-diazepan-2-one;

4-[5-[5-[(1R)-1-(3,5-dichloro-4-pyridyl)ethoxy]-1H-indazol-3-yl]-2-pyridyl]piperazin-2-one;

1-[5-[5-[(1R)-1-(3,5-dichloro-4-pyridyl)ethoxy]-1H-indazol-3-yl]-2-pyridyl]piperazin-2-one;

1-[5-[5-[(1R)-1-(3,5-dichloro-4-pyridyl)ethoxy]-1H-indazol-3-yl]-2-pyridyl]-4-methyl-piperazin-2-one;

1-[5-[5-[(1R)-1-(3,5-dichloro-4-pyridyl)ethoxy]-1H-indazol-3-yl]-2-pyridyl]-4-methylsulfonyl-piperazin-2-one;

8-[5-[5-[(1R)-1-(3,5-dichloro-4-pyridyl)ethoxy]-1H-indazol-3-yl]-2-pyridyl]-1-methyl-1,8-diazaspiro[4.5]decan-2-one;

8-[5-[5-[(1R)-1-(3,5-dichloro-4-pyridyl)ethoxy]-1H-indazol-3-yl]-3-fluoro-2-pyridyl]-1,8-diazaspiro[4.5]decan-2-one;

8-[5-[5-[(1R)-1-(3,5-dichloro-4-pyridyl)ethoxy]-1H-indazol-3-yl]-3-fluoro-2-pyridyl]-1,8-diazaspiro[4.5]decan-2-one;

8-[5-[5-[(1R)-1-(3,5-dichloro-4-pyridyl)ethoxy]-1H-indazol-3-yl]-3-fluoro-2-pyridyl]-1-methyl-1,8-diazaspiro[4.5]decan-2-one;

9-[5-[5-[(1R)-1-(3,5-dichloro-4-pyridyl)ethoxy]-1H-indazol-3-yl]-3-fluoro-2-pyridyl]-1-methyl-1,4,9-triazaspiro[5.5]undecan-5-one;

3-[6-(2,6-diazaspiro[3.3]heptan-2-yl)-3-pyridyl]-5-[(1R)-1-(3,5-dichloro-4-pyridyl)ethoxy]-1H-indazole;

5-[(1R)-1-(3,5-dichloro-4-pyridyl)ethoxy]-3-[6-(2-methylsulfonyl-2,6-diazaspiro[3.3]heptan-6-yl)-3-pyridyl]-1H-indazole;

6-[5-[5-[(1R)-1-(3,5-dichloro-4-pyridyl)ethoxy]-1H-indazol-3-yl]-2-pyridyl]-N,N-dimethyl-2,6-diazaspiro[3.3]heptane-2-carboxamide;

8-[5-[5-[(1R)-1-(3,5-dichloro-4-pyridyl)ethoxy]-1H-indazol-3-yl]pyrimidin-2-yl]-1,8-diazaspiro[4.5]decan-2-one;

8-[5-[5-[(1R)-1-(3,5-dichloro-4-pyridyl)ethoxy]-1H-indazol-3-yl]pyrimidin-2-yl]-2,8-diazaspiro[4.5]decan-3-one;

8-[5-[5-[(1R)-1-(3,5-dichloro-4-pyridyl)ethoxy]-1H-indazol-3-yl]pyrimidin-2-yl]-2,8-diazaspiro-[4.5]decane-1,3-dione;

8-[5-[5-[(1R)-1-(3,5-dichloro-4-pyridyl)ethoxy]-1H-indazol-3-yl]pyrimidin-2-yl]-2-methyl-2,8-diazaspiro[4.5]decan-1-one;

8-[5-[5-[(1R)-1-(3,5-dichloro-4-pyridyl)ethoxy]-1H-indazol-3-yl]pyrimidin-2-yl]-1-methyl-1,8-diazaspiro[4.5]decane;

8-[5-[5-[(1R)-1-(3,5-dichloro-4-pyridyl)ethoxy]-1H-indazol-3-yl]pyrimidin-2-yl]-1,3,8-triazaspiro-[4.5]decan-2-one;

8-[5-[5-[(1R)-1-(3,5-dichloro-4-pyridyl)ethoxy]-1H-indazol-3-yl]pyrimidin-2-yl]-1-methyl-1,8-diazaspiro[4.5]decan-2-one;

8-[5-[5-[(1R)-1-(3,5-dichloro-4-pyridyl)ethoxy]-1H-indazol-3-yl]pyrimidin-2-yl]-2,8-diazaspiro-[4.5]decan-1-one;

8-[5-[5-[(1R)-1-(3,5-dichloro-4-pyridyl)ethoxy]-1H-indazol-3-yl]pyrimidin-2-yl]-1,8-diazaspiro[4.5]decane;

8-[5-[5-[(1R)-1-(3,5-dichloro-4-pyridyl)ethoxy]-1H-indazol-3-yl]pyrimidin-2-yl]-2λ⁶-thia-8-azaspiro[4.5]decane 2,2-dioxide;

9-[5-[5-[(1R)-1-(3,5-dichloro-4-pyridyl)ethoxy]-1H-indazol-3-yl]pyrimidin-2-yl]-1-methyl-1,4,9-triazaspiro[5.5]undecan-5-one;

5-[(1R)-1-(3,5-Dichloro-4-pyridyl)ethoxy]-3-[2-[4-(oxetan-3-yl)-1,4-diazepan-1-yl]pyrimidin-5-yl]-1H-indazole;

3-[2-(1,4-Diazepan-1-yl)pyrimidin-5-yl]-5-[(1R)-1-(3,5-dichloro-4-pyridyl)ethoxy]-1H-indazole;

4-[5-[5-[(1R)-1-(3,5-Dichloro-4-pyridyl)ethoxy]-1H-indazol-3-yl]pyrimidin-2-yl]-1,4-diazepane-1-carboxamide;

5-[(1R)-1-(3,5-Dichloro-4-pyridyl)ethoxy]-3-[2-(4-methylsulfonyl-1,4-diazepan-1-yl)pyrimidin-5-yl]-1H-indazole;

5-[(1R)-1-(3,5-dichloro-4-pyridyl)ethoxy]-3-[1-(4-piperidyl)pyrazol-4-yl]-1H-indazole;

5-[(1R)-1-(3,5-dichloro-4-pyridyl)ethoxy]-3-[1-(1-methyl-4-piperidyl)pyrazol-4-yl]-1H-indazole;

5-[(1R)-1-(3,5-dichloro-4-pyridyl)ethoxy]-3-[1-(1-methylsulfonyl-4-piperidyl)pyrazol-4-yl]-1H-indazole;

4-[4-[5-[(1R)-1-(3,5-dichloro-4-pyridyl)ethoxy]-1H-indazol-3-yl]pyrazol-1-yl]-N,N-dimethyl-piperidine-1-carboxamide;

4-[4-[5-[(1R)-1-(3,5-dichloro-4-pyridyl)ethoxy]-1H-indazol-3-yl]pyrazol-1-yl]piperidine-1-carboxamide;

5-[(1R)-1-(3,5-dichloro-4-pyridyl)ethoxy]-3-[6-(4-piperidyl)-3-pyridyl]-1H-indazole;

5-[(1R)-1-(3,5-dichloro-4-pyridyl)ethoxy]-3-[6-(1-methylsulfonyl-4-piperidyl)-3-pyridyl]-1H-indazole;

4-[5-[5-[(1R)-1-(3,5-dichloro-4-pyridyl)ethoxy]-1H-indazol-3-yl]-2-pyridyl]-N,N-dimethyl-piperidine-1-carboxamide;

4-[5-[5-[(1R)-1-(3,5-dichloro-4-pyridyl)ethoxy]-1H-indazol-3-yl]-2-pyridyl]piperidine-1-carboxamide;

7-[5-[5-[(1R)-1-(3,5-dichloro-4-pyridyl)ethoxy]-1H-indazol-3-yl]-2-pyridyl]-5-oxa-2,7-diazaspiro[3.4]octan-6-one;

3-[5-[5-[(1R)-1-(3,5-dichloro-4-pyridyl)ethoxy]-1H-indazol-3-yl]-2-pyridyl]-1-oxa-3,8-diazaspiro[4.5]decan-2-one;

3-[5-[5-[(1R)-1-(3,5-dichloro-4-pyridyl)ethoxy]-1H-indazol-3-yl]-2-pyridyl]-8-methyl-1-oxa-3,8-diazaspiro[4.5]decan-2-one;

3-[5-[5-[(1R)-1-(3,5-dichloro-4-pyridyl)ethoxy]-1H-indazol-3-yl]-2-pyridyl]-8-methylsulfonyl-1-oxa-3,8-diazaspiro[4.5]decan-2-one;

8-[5-[5-[(1R)-1-(3,5-dichloro-4-pyridyl)ethoxy]-1H-indazol-3-yl]-3-fluoro-2-pyridyl]-2λ⁶-thia-8-azaspiro[4.5]decane 2,2-dioxide;

8-[5-[5-[(1R)-1-(3,5-dichloro-4-pyridyl)ethoxy]-1H-indazol-3-yl]--2-pyridyl]-2λ⁶-thia-8-azaspiro[4.5]decane 2,2-dioxide;

2-[4-[4-[5-[(1R)-1-(3,5-dichloro-4-pyridyl)ethoxy]-1H-indazol-3-yl]pyrazol-1-yl]-1-piperidyl]ethanol;

5-[(1R)-1-(3,5-dichloro-2-methyl-4-pyridyl)ethoxy]-3-[1-(1-methyl-4-piperidyl)pyrazol-4-yl]-1H-indazole;

1-[4-[4-[5-[(1R)-1-(3,5-dichloro-4-pyridyl)ethoxy]-1H-indazol-3-yl]pyrazol-1-yl]-1-piperidyl]-2-(dimethylamino)ethanone;

1-[4-[4-[5-[(1R)-1-(3,5-dichloro-4-pyridyl)ethoxy]-1H-indazol-3-yl]pyrazol-1-yl]-1-piperidyl]-3-(dimethylamino)propan-1-one;

5-[(1R)-1-(3,5-dichloro-4-pyridyl)ethoxy]-3-[1-(1-isopropyl-4-piperidyl)pyrazol-4-yl]-1H-indazole;

5-[(1R)-1-(3,5-dichloro-4-pyridyl)ethoxy]-3-[(1R)-1-(1-isopropylpyrrolidin-3-yl)pyrazol-4-yl]-1H-indazole;

3-[1-(azetidin-3-yl)pyrazol-4-yl]-5-[(1R)-1-(3,5-dichloro-4-pyridyl)ethoxy]-1H-indazole;

5-[(1R)-1-(3,5-dichloro-4-pyridyl)ethoxy]-3-[1-(1-isopropylazetidin-3-yl)pyrazol-4-yl]-1H-indazole;

5-[(1R)-1-(3,5-dichloro-4-pyridyl)ethoxy]-3-[1-[1-(oxetan-3-yl)-4-piperidyl]pyrazol-4-yl]-1H-indazole;

5-[(1R)-1-(3,5-dichloro-4-pyridyl)ethoxy]-3-[1-[(3S)-pyrrolidin-3-yl]pyrazol-4-yl]-1H-indazole;

5-[(1R)-1-(3,5-dichloro-4-pyridyl)ethoxy]-3-[1-[(3S)-1-ethylpyrrolidin-3-yl]pyrazol-4-yl]-1H-indazole;

3-[1-(1-cyclobutyl-4-piperidyl)pyrazol-4-yl]-5-[(1R)-1-(3,5-dichloro-4-pyridyl)ethoxy]-1H-indazole;

5-[(1R)-1-(3,5-dichloro-4-pyridyl)ethoxy]-3-[1-[(3R)-1-ethylpyrrolidin-3-yl]pyrazol-4-yl]-1H-indazole;

5-[(1R)-1-(3,5-dichloro-2-methyl-4-pyridyl)ethoxy]-3-[1-(4-piperidyl)pyrazol-4-yl]-1H-indazole;

5-[(1R)-1-(3,5-dichloro-2-methyl-4-pyridyl)ethoxy]-3-[1-(1-isopropyl-4-piperidyl)pyrazol-4-yl]-1H-indazole;

5-[(1R)-1-(3,5-dichloro-2-methyl-4-pyridyl)ethoxy]-3-[1-[1-(oxetan-3-yl)-4-piperidyl]pyrazol-4-yl]-1H-indazole;

3-[1-(1-cyclobutyl-4-piperidyl)pyrazol-4-yl]-5-[(1R)-1-(3,5-dichloro-2-methyl-4-pyridyl)ethoxy]-1H-indazole;

5-[(1R)-1-(3,5-dichloro-4-pyridyl)ethoxy]-3-[6-(1-methyl-1,6-diazaspiro[3.3]heptan-6-yl)-3-pyridyl]-1H-indazole;

9-[5-[5-[(1R)-1-(3,5-dichloro-4-pyridyl)ethoxy]-1H-indazol-3-yl]-2-pyridyl]-4-methyl-1,4,9-triazaspiro[5.5]undecan-2-one;

9-[5-[5-[(1R)-1-(3,5-dichloro-4-pyridyl)ethoxy]-1H-indazol-3-yl]-2-pyridyl]-1,4-dimethyl-1,4,9-triazaspiro[5.5]undecan-2-one;

3-[6-(1,6-diazaspiro[3.3]heptan-6-yl)-3-pyridyl]-5-[(1R)-1-(3,5-dichloro-4-pyridyl)ethoxy]-1H-indazole;

5-[(1R)-1-(3,5-dichloro-4-pyridyl)ethoxy]-3-[6-(1-methylsulfonyl-1,6-diazaspiro[3.3]heptan-6-yl)-3-pyridyl]-1H-indazole;

4-[5-[5-[(1R)-1-(3,5-dichloro-4-pyridyl)ethoxy]-1H-indazol-3-yl]-3-methyl-2-pyridyl]morpholine;

5-[5-[(1R)-1-(3,5-dichloro-4-pyridyl)ethoxy]-1H-indazol-3-yl]-2-morpholino-pyridine-3-carbonitrile;

4-[6-[5-[(1R)-1-(3,5-dichloro-4-pyridyl)ethoxy]-1H-indazol-3-yl]-3-pyridyl]morpholine;

5-[(1R)-1-(3,5-dichloro-2-methyl-4-pyridyl)ethoxy]-3-(1-tetrahydropyran-4-ylpyrazol-4-yl)-1H-indazole;

4-[5-[5-[(1R)-1-(3,5-dichloro-4-pyridyl)ethoxy]-1H-indazol-3-yl]-3-methoxy-2-pyridyl]morpholine;

5-[(1R)-1-(3,5-dichloro-4-pyridyl)ethoxy]-3-(1-tetrahydropyran-4-ylpyrazol-4-yl)-1H-indazole;

5-[(1R)-1-(3,5-dichloro-2-methyl-4-pyridyl)ethoxy]-3-[6-(2-methylsulfonyl-2,6-diazaspiro[3.3]heptan-6-yl)-3-pyridyl]-1H-indazole;

5-[1-(2,4-dichloro-3-pyridyl)ethoxy]-3-[1-[1-(oxetan-3-yl)-4-piperidyl]pyrazol-4-yl]-1H-indazole;

5-[1-(2,4-dichloro-3-pyridyl)ethoxy]-3-[6-(2-methylsulfonyl-2,6-diazaspiro[3.3]heptan-6-yl)-3-pyridyl]-1H-indazole;

3-[6-(2,7-diazaspiro[3.5]nonan-2-yl)-3-pyridyl]-5-[(1R)-1-(3,5-dichloro-4-pyridyl)ethoxy]-1H-indazole;

5-[(1R)-1-(3,5-dichloro-4-pyridyl)ethoxy]-3-[6-(7-methylsulfonyl-2,7-diazaspiro[3.5]nonan-2-yl)-3-pyridyl]-1H-indazole;

6-[5-[5-[(1R)-1-(3,5-dichloro-4-pyridyl)ethoxy]-1H-indazol-3-yl]-2-pyridyl]-2λ⁶-thia-6-azaspiro[3.3]heptane 2,2-dioxide;

2-[5-[5-[(1R)-1-(3,5-dichloro-4-pyridyl)ethoxy]-1H-indazol-3-yl]-2-pyridyl]-7λ⁶-thia-2-azaspiro[3.5]nonane 7,7-dioxide;

4-[4-[5-[(1R)-1-(3,5-dichloro-4-pyridyl)ethoxy]-1H-indazol-3-yl]pyrazol-1-yl]thiane 1,1-dioxide;

5-[(1R)-1-(3,5-dichloro-4-pyridyl)ethoxy]-3-[6-(7-methylsulfonyl-2,7-diazaspiro[3.4]octan-2-yl)-3-pyridyl]-1H-indazole;

4-[4-[5-[(1R)-1-(3,5-dichloro-2-methyl-4-pyridyl)ethoxy]-1H-indazol-3-yl]pyrazol-1-yl]thiane 1,1-dioxide;

2-[5-[5-[(1R)-1-(3,5-dichloro-4-pyridyl)ethoxy]-1H-indazol-3-yl]-2-pyridyl]-6λ⁶-thia-2-azaspiro[3.4]octane 6,6-dioxide;

3-[2-(2,6-diazaspiro[3.3]heptan-2-yl)pyrimidin-5-yl]-5-[(1R)-1-(3,5-dichloro-4-pyridyl)ethoxy]-1H-indazole;

5-[(1R)-1-(3,5-dichloro-4-pyridyl)ethoxy]-3-[2-(2-methylsulfonyl-2,6-diazaspiro[3.3]heptan-6-yl)pyrimidin-5-yl]-1H-indazole;

5-[(1R)-1-(3,5-dichloro-4-pyridyl)ethoxy]-3-[2-(2-isopropylsulfonyl-2,6-diazaspiro[3.3]heptan-6-yl)pyrimidin-5-yl]-1H-indazole;

ethyl 6-[5-[5-[(1R)-1-(3,5-dichloro-4-pyridyl)ethoxy]-1H-indazol-3-yl]-2-pyridyl]-2,6-diazaspiro[3.3]heptane-2-carboxylate;

2-[5-[5-[(1R)-1-(3,5-dichloro-4-pyridyl)ethoxy]-1H-indazol-3-yl]pyrimidin-2-yl]-6λ⁶-thia-2-azaspiro[3.4]octane 6,6-dioxide;

methyl 6-[5-[5-[(1R)-1-(3,5-dichloro-4-pyridyl)ethoxy]-1H-indazol-3-yl]-2-pyridyl]-2,6-diazaspiro[3.3]heptane-2-carboxylate;

5-[(1R)-1-(3,5-dichloro-4-pyridyl)ethoxy]-3-[6-(2-ethylsulfonyl-2,6-diazaspiro[3.3]heptan-6-yl)-3-pyridyl]-1H-indazole;

methyl 2-[5-[5-[(1R)-1-(3,5-dichloro-4-pyridyl)ethoxy]-1H-indazol-3-yl]-2-pyridyl]-2,7-diazaspiro[3.5]nonane-7-carboxylate;

ethyl 2-[5-[5-[(1R)-1-(3,5-dichloro-4-pyridyl)ethoxy]-1H-indazol-3-yl]pyrimidin-2-yl]-2,7-diazaspiro[3.5]nonane-7-carboxylate;

7-[5-[5-[(1R)-1-(3,5-dichloro-4-pyridyl)ethoxy]-1H-indazol-3-yl]pyrimidin-2-yl]-2λ⁶-thia-7-azaspiro[4.4]nonane 2,2-dioxide;

5-[(1R)-1-(3,5-dichloro-4-pyridyl)ethoxy]-3-[2-(2-ethylsulfonyl-2,6-diazaspiro[3.3]heptan-6-yl)pyrimidin-5-yl]-1H-indazole;

2-[5-[5-[(1R)-1-(3,5-dichloro-4-pyridyl)ethoxy]-1H-indazol-3-yl]pyrimidin-2-yl]-6λ⁶-thia-2-azaspiro[3.5]nonane 6,6-dioxide;

ethyl 2-[5-[5-[(1R)-1-(3,5-dichloro-4-pyridyl)ethoxy]-1H-indazol-3-yl]-2-pyridyl]-2,7-diazaspiro[3.5]nonane-7-carboxylate;

ethyl 2-[5-[5-[(1R)-1-(3,5-dichloro-4-pyridyl)ethoxy]-1H-indazol-3-yl]pyrimidin-2-yl]-2,8-diazaspiro[3.5]nonane-8-carboxylate;

3-[2-(2,8-diazaspiro[3.5]nonan-2-yl)pyrimidin-5-yl]-5-[(1R)-1-(3,5-dichloro-4-pyridyl)ethoxy]-1H-indazole;

3-[2-(2,7-diazaspiro[3.5]nonan-2-yl)pyrimidin-5-yl]-5-[(1R)-1-(3,5-dichloro-4-pyridyl)ethoxy]-1H-indazole;

5-[(1R)-1-(3,5-dichloro-4-pyridyl)ethoxy]-3-[2-(8-methylsulfonyl-2,8-diazaspiro[3.5]nonan-2-yl)pyrimidin-5-yl]-1H-indazole;

isopropyl 2-[5-[5-[(1R)-1-(3,5-dichloro-4-pyridyl)ethoxy]-1H-indazol-3-yl]pyrimidin-2-yl]-2,8-diazaspiro[3.5]nonane-8-carboxylate;

methyl 2-[5-[5-[(1R)-1-(3,5-dichloro-4-pyridyl)ethoxy]-1H-indazol-3-yl]pyrimidin-2-yl]-2,7-diazaspiro[3.5]nonane-7-carboxylate;

5-[(1R)-1-(3,5-dichloro-4-pyridyl)ethoxy]-3-[2-(7-methylsulfonyl-2,7-diazaspiro[3.5]nonan-2-yl)pyrimidin-5-yl]-1H-indazole;

methyl 2-[5-[5-[(1R)-1-(3,5-dichloro-4-pyridyl)ethoxy]-1H-indazol-3-yl]pyrimidin-2-yl]-2,8-diazaspiro[3.5]nonane-8-carboxylate;

5-[(1R)-1-(3,5-dimethyl-4-pyridyl)ethoxy]-3-[6-(2-methylsulfonyl-2,6-diazaspiro[3.3]heptan-6-yl)-3-pyridyl]-1H-indazole;

5-[(1S)-1-(3,5-dimethyl-4-pyridyl)ethoxy]-3-[6-(2-methylsulfonyl-2,6-diazaspiro[3.3]heptan-6-yl)-3-pyridyl]-1H-indazole;

2-[5-[5-[(1R)-1-(3,5-Dimethylpyridazin-4-yl)ethoxy]-1H-indazol-3-yl]-2-pyridyl]-6λ⁶-thia-2-azaspiro[3.4]octane 6,6-dioxide ;

2-[5-[5-[(1S)-1-(3,5-Dimethylpyridazin-4-yl)ethoxy]-1H-indazol-3-yl]-2-pyridyl]-6λ⁶-thia-2-azaspiro[3.4]octane 6,6-dioxide ;

2-[5-[5-[(1R)-1-(3,5-dimethylpyridazin-4-yl)ethoxy]-1H-indazol-3-yl]pyrimidin-2-yl]-6λ⁶-thia-2-azaspiro[3.4]octane 6,6-dioxide;

ethyl 6-[5-[5-[(1R)-1-(3,5-dimethylpyridazin-4-yl)ethoxy]-1H-indazol-3-yl]-2-pyridyl]-2,6-diazaspiro[3.3]heptane-2-carboxylate;

methyl 6-[5-[5-[(1R)-1-(3,5-dimethylpyridazin-4-yl)ethoxy]-1H-indazol-3-yl]pyrimidin-2-yl]-2,6-diazaspiro[3.3]heptane-2-carboxylate;

2-[5-[5-[(1R)-1-(3,5-dimethylpyridazin-4-yl)ethoxy]-1H-indazol-3-yl]-2-pyridyl]-6λ⁶-thia-2-azaspiro[3.4]octane 6,6-dioxide;

2-[5-[5-[(1S)-1-(3,5-dimethylpyridazin-4-yl)ethoxy]-1H-indazol-3-yl]-2-pyridyl]-6λ⁶-thia-2-azaspiro[3.4]octane 6,6-dioxide;

ethyl 6-[5-[5-[(1R)-1-(3,5-dimethylpyridazin-4-yl)ethoxy]-1H-indazol-3-yl]pyrimidin-2-yl]-2,6-diazaspiro[3.3]heptane-2-carboxylate;

2-[5-[5-[(1S)-1-(3,5-dimethylpyridazin-4-yl)ethoxy]-1H-indazol-3-yl]pyrimidin-2-yl]-6λ⁶-thia-2-azaspiro[3.4]octane 6,6-dioxide;

5-[(1R)-1-(3,5-dimethylpyridazin-4-yl)ethoxy]-3-[6-(2-methylsulfonyl-2,6-diazaspiro[3.3]heptan-6-yl)-3-pyridyl]-1H-indazole;

5-[(1S)-1-(3,5-dimethylpyridazin-4-yl)ethoxy]-3-[6-(2-methylsulfonyl-2,6-diazaspiro[3.3]heptan-6-yl)-3-pyridyl]-1H-indazole;

methyl 6-[5-[5-[(1R)-1-(3,5-dimethylpyridazin-4-yl)ethoxy]-1H-indazol-3-yl]-2-pyridyl]-2,6-diazaspiro[3.3]heptane-2-carboxylate;

ethyl 6-[5-[5-[(1S)-1-(3,5-dimethylpyridazin-4-yl)ethoxy]-1H-indazol-3-yl]-2-pyridyl]-2,6-diazaspiro[3.3]heptane-2-carboxylate;

8-[5-[5-[(1R)-1-(3,5-dimethylpyridazin-4-yl)ethoxy]-1H-indazol-3-yl]pyrimidin-2-yl]-2λ⁶-thia-8-azaspiro[4.5]decane 2,2-dioxide;

methyl 6-[5-[5-[(1S)-1-(3,5-dimethylpyridazin-4-yl)ethoxy]-1H-indazol-3-yl]-2-pyridyl]-2,6-diazaspiro[3.3]heptane-2-carboxylate;

8-[5-[5-[(1S)-1-(3,5-dimethylpyridazin-4-yl)ethoxy]-1H-indazol-3-yl]pyrimidin-2-yl]-2λ⁶-thia-8-azaspiro[4.5]decane 2,2-dioxide;

5-[(1S)-1-(3,5-dimethylpyridazin-4-yl)ethoxy]-3-[2-(2-methylsulfonyl-2,6-diazaspiro[3.3]heptan-6-yl)pyrimidin-5-yl]-1H-indazole;

5-[(1R)-1-(3,5-dimethylpyridazin-4-yl)ethoxy]-3-[2-(2-methylsulfonyl-2,6-diazaspiro[3.3]heptan-6-yl)pyrimidin-5-yl]-1H-indazole;

5-[(1R)-1-(3,5-dichloro-4-pyridyl)ethoxy]-3-[2-(7-methylsulfonyl-2,7-diazaspiro[3.4]octan-2-yl)pyrimidin-5-yl]-1H-indazole;

3-[2-(2,7-diazaspiro[3.4]octan-2-yl)pyrimidin-5-yl]-5-[(1R)-1-(3,5-dichloro-4-pyridyl)ethoxy]-1H-indazole;

2-[5-[5-[(1R)-1-(3,5-dichloro-4-pyridyl)ethoxy]-1H-indazol-3-yl]-2-pyridyl]-6λ⁶-thia-2-azaspiro[3.5]nonane 6,6-dioxide;

5-[(1S)-1-(3,5-dichloro-4-pyridyl)ethoxy]-3-[6-(2-methylsulfonyl-2,6-diazaspiro[3.3]heptan-6-yl)-3-pyridyl]-1H-indazole;

3-[6-(2,8-diazaspiro[3.5]nonan-2-yl)-3-pyridyl]-5-[(1R)-1-(3,5-dichloro-4-pyridyl)ethoxy]-1H-indazole;

5-[(1R)-1-(3,5-dichloro-4-pyridyl)ethoxy]-3-[6-(8-methylsulfonyl-2,8-diazaspiro[3.5]nonan-2-yl)-3-pyridyl]-1H-indazole;

5-[(1R)-1-(3,5-dichloro-4-pyridyl)ethoxy]-3-[6-(7-methylsulfonyl-2,7-diazaspiro[3.4]octan-2-yl)-3-pyridyl]-1H-indazole;

3-[6-(2,7-diazaspiro[3.4]octan-2-yl)-3-pyridyl]-5-[(1R)-1-(3,5-dichloro-4-pyridyl)ethoxy]-1H-indazole;

methyl 2-[5-[5-[(1R)-1-(3,5-dichloro-4-pyridyl)ethoxy]-1H-indazol-3-yl]-2-pyridyl]-2,8-diazaspiro[3.5]nonane-8-carboxylate;

5-[(1R)-1-(3,5-difluorophenyl)ethoxy]-3-[1-(4-piperidyl)pyrazol-4-yl]-1H-indazole;

3-[1-(1-cyclobutyl-4-piperidyl)pyrazol-4-yl]-5-[(1R)-1-(3,5-difluorophenyl)ethoxy]-1H-indazole;

5-[(1R)-1-(3,5-difluorophenyl)ethoxy]-3-[1-[1-(oxetan-3-yl)-4-piperidyl]pyrazol-4-yl]-1H-indazole;

3-[6-(2,6-diazaspiro[3.3]heptan-2-yl)-3-pyridyl]-5-[(1R)-1-(3,5-difluorophenyl)ethoxy]-1H-indazole;

5-[(1R)-1-(2,6-dichlorophenyl)ethoxy]-3-[6-(2-methylsulfonyl-2,6-diazaspiro[3.3]heptan-6-yl)-3-pyridyl]-1H-indazole;

4-[4-[5-[(1R)-1-(3,5-difluorophenyl)ethoxy]-1H-indazol-3-yl]pyrazol-1-yl]thiane 1,1-dioxide;

5-[(1R)-1-(3,5-difluorophenyl)ethoxy]-3-[6-(2-methylsulfonyl-2,6-diazaspiro[3.3]heptan-6-yl)-3-pyridyl]-1H-indazole;

5-[5-[(1R)-1-(3,5-dimethylpyridazin-4-yl)ethoxy]-1H-indazol-3-yl]-2-pyrrolidin-1-yl-pyridine-3-carbonitrile;

5-[(1R)-1-(3,5-dichloro-4-pyridyl)ethoxy]-6-methoxy-3-[6-(2-methylsulfonyl-2,6-diazaspiro[3.3]heptan-6-yl)-3-pyridyl]-1H-indazole. ;

5-[(1S)-1-(3,5-dimethylpyridazin-4-yl)ethoxy]-6-methoxy-3-[6-(2-methylsulfonyl-2,6-diazaspiro[3.3]heptan-6-yl)-3-pyridyl]-1H-indazole;

Ethyl 6-[5-[5-[(1S)-1-(3,5-dichloro-2-fluoro-4-pyridyl)ethoxy]-1H-indazol-3-yl]-2-pyridyl]-2,6-diazaspiro[3.3]heptane-2-carboxylate;

5-[(1R)-1-(3,5-dimethylpyridazin-4-yl)ethoxy]-6-methoxy-3-[6-(2-methylsulfonyl-2,6-diazaspiro[3.3]heptan-6-yl)-3-pyridyl]-1H-indazole;

5-[(1R)-1-(3,5-dimethylpyridazin-4-yl)ethoxy]-4-methoxy-3-[6-(2-methylsulfonyl-2,6-diazaspiro[3.3]heptan-6-yl)-3-pyridyl]-1H-indazole;

(R)-5-(5-(1-(3,5-dimethylpyridazin-4-yl)ethoxy)-6-methoxy-1H-indazol-3-yl)-2-(2-oxa-6-azaspiro[3.3]heptan-6-yl)nicotinonitrile;

(R)-5-(1-(3,5-dichloropyridin-4-yl)ethoxy)-3-(3,5-difluoro-4-(6-(methylsulfonyl)-2,6-diazaspiro[3.3]heptan-2-yl)phenyl)-6-methoxy-1H-indazole;

5-[5-[(1R)-1-(3,5-dichloro-4-pyridyl)ethoxy]-6-fluoro-1H-indazol-3-yl]-2-(6,6-dioxo-6λ⁶-thia-2-azaspiro[3.5]nonan-2-yl)pyridine-3-carbonitrile;

3-[6-[(8aS)-3,4,6,7,8,8a-hexahydro-1H-pyrrolo[1,2-a]pyrazin-2-yl]-3-pyridyl]-5-[(1R)-1-(3,5-dimethylpyridazin-4-yl)ethoxy]-1H-indazole;

Example 175;

3-[6-[(8aR)-3,4,6,7,8,8a-hexahydro-1H-pyrrolo[1,2-a]pyrazin-2-yl]-3-pyridyl]-5-[(1R)-1-(3,5-dimethylpyridazin-4-yl)ethoxy]-1H-indazole;

(7R,8aS)-2-[5-[5-[(1R)-1-(3,5-dimethylpyridazin-4-yl)ethoxy]-1H-indazol-3-yl]-2-pyridyl]-3,4,6,7,8,8a-hexahydro-1H-pyrrolo[1,2-a]pyrazin-7-ol;

3-[6-(2,6-diazaspiro[3.3]heptan-2-yl)-3-pyridyl]-5-[(1R)-1-(3,5-dichloro-2-methyl-4-pyridyl)ethoxy]-1H-indazole;

(7R,8aS)-2-[5-[5-[(1R)-1-(3,5-dichloro-4-pyridyl)ethoxy]-1H-indazol-3-yl]-2-pyridyl]-3,4,6,7,8,8a-hexahydro-1H-pyrrolo[1,2-a]pyrazin-7-ol;

3-[2-(2,6-diazaspiro[3.3]heptan-2-yl)pyrimidin-5-yl]-5-[(1R)-1-(3,5-dichloro-2-methyl-4-pyridyl)ethoxy]-1H-indazole;

5-[(1R)-1-(3,5-dichloro-2-methyl-4-pyridyl)ethoxy]-3-[6-(2-ethylsulfonyl-2,6-diazaspiro[3.3]heptan-6-yl)-3-pyridyl]-1H-indazole;

5-[(1R)-1-(3,5-dichloro-2-methyl-4-pyridyl)ethoxy]-3-[2-(2-ethylsulfonyl-2,6-diazaspiro[3.3]heptan-6-yl)pyrimidin-5-yl]-1H-indazole;

ethyl 2-[5-[5-[(1R)-1-(3,5-dimethylpyridazin-4-yl)ethoxy]-1H-indazol-3-yl]-2-pyridyl]-2,8-diazaspiro[3.5]nonane-8-carboxylate;

3-[6-[(8aS)-3,4,6,7,8,8a-hexahydro-1H-pyrrolo[1,2-a]pyrazin-2-yl]-3-pyridyl]-5-[(1R)-1-(3,5-dichloro-4-pyridyl)ethoxy]-1H-indazole;

3-[6-[(8aR)-3,4,6,7,8,8a-hexahydro-1H-pyrrolo[1,2-a]pyrazin-2-yl]-3-pyridyl]-5-[(1R)-1-(3,5-dichloro-4-pyridyl)ethoxy]-1H-indazole;

ethyl 6-[5-[5-[(1R)-1-(3,5-dichloro-2-methyl-4-pyridyl)ethoxy]-1H-indazol-3-yl]pyrimidin-2-yl]-2,6-diazaspiro[3.3]heptane-2-carboxylate;

5-[(1R)-1-(3,5-dimethylpyridazin-4-yl)ethoxy]-3-[6-(8-ethylsulfonyl-2,8-diazaspiro[3.5]nonan-2-yl)-3-pyridyl]-1H-indazole;

methyl 2-[5-[5-[(1R)-1-(3,5-dimethylpyridazin-4-yl)ethoxy]-1H-indazol-3-yl]-2-pyridyl]-2,8-diazaspiro[3.5]nonane-8-carboxylate;

5-[(1R)-1-(3,5-dimethylpyridazin-4-yl)ethoxy]-3-[6-(8-methylsulfonyl-2,8-diazaspiro[3.5]nonan-2-yl)-3-pyridyl]-1H-indazole;

isopropyl 2-[5-[5-[(1R)-1-(3,5-dimethylpyridazin-4-yl)ethoxy]-1H-indazol-3-yl]-2-pyridyl]-2,8-diazaspiro[3.5]nonane-8-carboxylate;

ethyl 6-[5-[5-[(1R)-1-(3,5-dichloro-2-methyl-4-pyridyl)ethoxy]-1H-indazol-3-yl]-2-pyridyl]-2,6-diazaspiro[3.3]heptane-2-carboxylate;

5-[(1R)-1-(3,5-dichloro-4-pyridyl)ethoxy]-6-methoxy-3-[6-(2-methylsulfonyl-2,6-diazaspiro[3.3]heptan-6-yl)-3-pyridyl]-1H-indazole;

5-[(1S)-1-(3,5-dimethylpyridazin-4-yl)ethoxy]-6-methoxy-3-[6-(2-methylsulfonyl-2,6-diazaspiro[3.3]heptan-6-yl)-3-pyridyl]-1H-indazole;

ethyl 6-[5-[5-[(1S)-1-(3,5-dichloro-2-fluoro-4-pyridyl)ethoxy]-1H-indazol-3-yl]-2-pyridyl]-2,6-diazaspiro[3.3]heptane-2-carboxylate;

5-[(1R)-1-(3,5-dimethylpyridazin-4-yl)ethoxy]-6-methoxy-3-[6-(2-methylsulfonyl-2,6-diazaspiro[3.3]heptan-6-yl)-3-pyridyl]-1H-indazole;

methyl 6-[5-[5-[(1R)-1-(3,5-dichloro-2-fluoro-4-pyridyl)ethoxy]-1H-indazol-3-yl]-2-pyridyl]-2,6-diazaspiro[3.3]heptane-2-carboxylate;

ethyl 6-[5-[5-[(1R)-1-(3,5-dichloro-2-fluoro-4-pyridyl)ethoxy]-1H-indazol-3-yl]-2-pyridyl]-2,6-diazaspiro[3.3]heptane-2-carboxylate;

5-[(1R)-1-(3,5-dichloro-2-fluoro-4-pyridyl)ethoxy]-3-[6-(2-methylsulfonyl-2,6-diazaspiro[3.3]heptan-6-yl)-3-pyridyl]-1H-indazole;

methyl 6-[5-[5-[(1S)-1-(3,5-dichloro-2-fluoro-4-pyridyl)ethoxy]-1H-indazol-3-yl]-2-pyridyl]-2,6-diazaspiro[3.3]heptane-2-carboxylate;

5-[(1S)-1-(3,5-dichloro-2-fluoro-4-pyridyl)ethoxy]-3-[6-(2-methylsulfonyl-2,6-diazaspiro[3.3]heptan-6-yl)-3-pyridyl]-1H-indazole;

5-[(1R)-1-(3,5-dimethylpyridazin-4-yl)ethoxy]-4-methoxy-3-[6-(2-methylsulfonyl-2,6-diazaspiro[3.3]heptan-6-yl)-3-pyridyl]-1H-indazole;

6-[5-[5-[(1R)-1-(3,5-dichloro-2-methyl-4-pyridyl)ethoxy]-1H-indazol-3-yl]-2-pyridyl]-2-oxa-6-azaspiro[3.3]heptane;

6-[5-[5-[(1R)-1-(3,5-dimethylpyridazin-4-yl)ethoxy]-6-methoxy-1H-indazol-3-yl]-2-pyridyl]-2-oxa-6-azaspiro[3.3]heptane;

6-[5-[5-[(1R)-1-(3,5-dichloro-2-fluoro-4-pyridyl)ethoxy]-1H-indazol-3-yl]-2-pyridyl]-2-oxa-6-azaspiro[3.3]heptane;

(R)-2-(5-(5-(1-(3,5-dichloro-2-fluoropyridin-4-yl)ethoxy)-1H-indazol-3-yl)pyridin-2-yl)-6-oxa-2-azaspiro[3.4]octane;

6-[5-[5-[(1R)-1-(3,5-dimethylpyridazin-4-yl)ethoxy]-1H-indazol-3-yl]-2-pyridyl]-2-oxa-6-azaspiro[3.3]heptane;

(R)-2-(5-(5-(1-(3,5-dimethylpyridazin-4-yl)ethoxy)-1H-indazol-3-yl)pyridin-2-yl)-6-oxa-2-azaspiro[3.4]octane;

5-[(1R)-1-(3,5-dichloro-2-methyl-4-pyridyl)ethoxy]-6-methoxy-3-[6-(2-methylsulfonyl-2,6-diazaspiro[3.3]heptan-6-yl)-3-pyridyl]-1H-indazole;

1-[5-[5-[(1R)-1-(3,5-dichloro-2-methyl-4-pyridyl)ethoxy]-6-methoxy-1H-indazol-3-yl]-2-pyridyl]azetidin-3-ol;

(3R)-1-[5-[5-[(1R)-1-(3,5-dichloro-2-methyl-4-pyridyl)ethoxy]-6-methoxy-1H-indazol-3-yl]-2-pyridyl]pyrrolidin-3-ol;

5-[(1R)-1-(3,5-dichloro-2-methyl-4-pyridyl)ethoxy]-3-[6-(3-methoxy-3-methyl-azetidin-1-yl)-3-pyridyl]-1H-indazole;

6-[5-[5-[(1R)-1-(3,5-dichloro-2-methyl-4-pyridyl)ethoxy]-6-methoxy-1H-indazol-3-yl]-2-pyridyl]-2-oxa-6-azaspiro[3.3]heptane;

3-[6-(2-azaspiro[3.3]-heptan-2-yl)-3-pyridyl]-5-[(1R)-1-(3,5-dichloro-2-methyl-4-pyridyl)ethoxy]-1H-indazole;

3-(5-(5-((R)-1-(3,5-dimethylpyridazin-4-yl)ethoxy)-6-methoxy-1H-indazol-3-yl)pyridin-2-yl)-6-ethyl-3,6-diazabicyclo[3.1.1]heptane;

1-(3-(5-(5-((R)-1-(3,5-dimethylpyridazin-4-yl)ethoxy)-6-methoxy-1H-indazol-3-yl)-3-methylpyridin-2-yl)-3,6-diazabicyclo[3.1.1]heptan-6-yl)-2-methylpropan-2-ol;

2-[5-[5-[(1R)-1-(3,5-dichloro-2-methyl-4-pyridyl)ethoxy]-6-methoxy-1H-indazol-3-yl]-2-pyridyl]-1,3,4,7,8,8a-hexahydropyrrolo[1,2-a]pyrazin-6-one;

2-[5-[5-[(1R)-1-(3,5-dichloro-2-methyl-4-pyridyl)ethoxy]-1H-indazol-3-yl]-2-pyridyl]-6-oxa-2-azaspiro[3.4]octane;

2-[5-[5-[(1R)-1-(3,5-dichloro-2-methyl-4-pyridyl)ethoxy]-1H-indazol-3-yl]-3-methyl-2-pyridyl]-6-oxa-2-azaspiro[3.4]octane;

(R)-5-(5-(1-(3,5-dimethylpyridazin-4-yl)ethoxy)-6-methoxy-1H-indazol-3-yl)-2-(2-oxa-6-azaspiro[3.3]heptan-6-yl)nicotinonitrile;

(R)-6-(5-(5-(1-(3,5-dimethylpyridazin-4-yl)ethoxy)-6-methoxy-1H-indazol-3-yl)-3-methylpyridin-2-yl)-2-oxa-6-azaspiro[3.3]heptane;

5-[(1R)-1-(3,5-dichloro-2-methyl-4-pyridyl)ethoxy]-6-methoxy-3-(6-pyrrolidin-1-yl-3-pyridyl)-1H-indazole;

(3S)-1-[5-[5-[(1R)-1-(3,5-dichloro-2-methyl-4-pyridyl)ethoxy]-6-methoxy-1H-indazol-3-yl]-2-pyridyl]pyrrolidin-3-ol ;

1-[5-[5-[(1R)-1-(3,5-dichloro-2-methyl-4-pyridyl)ethoxy]-1H-indazol-3-yl]-2-pyridyl]-3-methyl-azetidin-3-ol;

(R)-2-(5-(5-(1-(3,5-dichloropyridazin-4-yl)ethoxy)-1H-indazol-3-yl)pyridin-2-yl)-6-oxa-2-azaspiro[3.4]octane;

(R)-5-(1-(3,5-dichloropyridin-4-yl)ethoxy)-3-(6-(6-(2,2,2-trifluoroethyl)-2,6-diazaspiro[3.3]heptan-2-yl)pyridin-3-yl)-1H-indazole;

2-[5-[5-[(1R)-1-(3,5-dichloro-2-methyl-4-pyridyl)ethoxy]-1H-indazol-3-yl]-2-pyridyl]-1,3,4,7,8,8a-hexahydropyrrolo[1,2-a]pyrazin-6-one;

2-[5-[5-[(1R)-1-(3,5-dichloro-2-methyl-4-pyridyl)ethoxy]-1H-indazol-3-yl]-2-pyridyl]-5-oxa-2-azaspiro[3.4]octane;

2-[5-[5-[(1R)-1-(3,5-dichloro-2-methyl-4-pyridyl)ethoxy]-1H-indazol-3-yl]-2-pyridyl]-2-azaspiro[3.3]heptan-6-ol;

7-(5-(5-((R)-1-(3,5-dimethylpyridazin-4-yl)ethoxy)-6-methoxy-1H-indazol-3-yl)pyridin-2-yl)hexahydroimidazo[1,5-a]pyrazin-3(2H)-one;

(R)-6-(5-(5-(1-(3,5-dichloropyridazin-4-yl)ethoxy)-1H-indazol-3-yl)pyridin-2-yl)-2-oxa-6-azaspiro[3.3]heptane;

(R)-5-(1-(3,5-dichloropyridin-4-yl)ethoxy)-3-(6-(6-(2,2-difluoroethyl)-2,6-diazaspiro[3.3]heptan-2-yl)pyridin-3-yl)-1H-indazole;

7-(5-(5-((R)-1-(3,5-dimethylpyridazin-4-yl)ethoxy)-1H-indazol-3-yl)-3-methylpyridin-2-yl)hexahydroimidazo[1,5-a]pyrazin-3(2H)-one;

[(2R)-1-[5-[5-[(1R)-1-(3,5-dichloro-2-methyl-4-pyridyl)ethoxy]-1H-indazol-3-yl]-2-pyridyl]pyrrolidin-2-yl]methanol;

(R)-5-(1-(3,5-dichloropyridazin-4-yl)ethoxy)-3-(6-(6-(methylsulfonyl)-2,6-diazaspiro[3.3]heptan-2-yl)pyridin-3-yl)-1H-indazole;

[1-[5-[5-[(1R)-1-(3,5-dichloro-2-methyl-4-pyridyl)ethoxy]-1H-indazol-3-yl]-3-methyl-2-pyridyl]-3-(hydroxymethyl)azetidin-3-yl]methanol;

5-[(1R)-1-(3,5-dichloro-2-methyl-4-pyridyl)ethoxy]-3-[5-methyl-6-(2-methylsulfonyl-2,6-diazaspiro[3.3]heptan-6-yl)-3-pyridyl]-1H-indazole;

((R)-1-(5-(5-((R)-1-(3,5-dichloropyridin-4-yl)ethoxy)-1H-indazol-3-yl)pyridin-2-yl)pyrrolidin-2-yl)methanol;

((S)-1-(5-(5-((R)-1-(3,5-dichloropyridin-4-yl)ethoxy)-1H-indazol-3-yl)pyridin-2-yl)pyrrolidin-2-yl)methanol;

5-[(1R)-1-(3,5-dichloro-2-methyl-4-pyridyl)ethoxy]-3-[6-(6-methoxy-2-azaspiro[3.3]heptan-2-yl)-3-pyridyl]-1H-indazole;

5-[(1R)-1-(3,5-dichloro-4-pyridyl)ethoxy]-6-methoxy-3-[2-(2-methylsulfonyl-2,6-diazaspiro[3.3]heptan-6-yl)pyrimidin-5-yl]-1H-indazole;

5-[(1R)-1-(3,5-dichloro-2-methyl-4-pyridyl)ethoxy]-6-methoxy-3-[2-(2-methylsulfonyl-2,6-diazaspiro[3.3]heptan-6-yl)pyrimidin-5-yl]-1H-indazole;

[(2S)-1-[5-[5-[(1R)-1-(3,5-dichloro-2-methyl-4-pyridyl)ethoxy]-1H-indazol-3-yl]-2-pyridyl]pyrrolidin-2-yl]methanol;

5-[(1R)-1-(3,5-dichloro-4-pyridyl)ethoxy]-3-[5-fluoro-6-(2-methylsulfonyl-2,6-diazaspiro[3.3]heptan-6-yl)-3-pyridyl]-6-methoxy-1H-indazole;

5-[(1R)-1-(3,5-dichloro-2-methyl-4-pyridyl)ethoxy]-3-[5-fluoro-6-(2-methylsulfonyl-2,6-diazaspiro[3.3]heptan-6-yl)-3-pyridyl]-6-methoxy-1H-indazole;

5-[(1R)-1-(3,5-dichloro-2-methyl-4-pyridyl)ethoxy]-3-[5-fluoro-6-(2-methylsulfonyl-2,6-diazaspiro[3.3]heptan-6-yl)-3-pyridyl]-1H-indazole;

1-[6-[5-[5-[(1R)-1-(3,5-dichloro-4-pyridyl)ethoxy]-1H-indazol-3-yl]-2-pyridyl]-2,6-diazaspiro[3.3]heptan-2-yl]-2,2,2-trifluoro-ethanone;

(R)-5-(1-(3,5-dichloropyridazin-4-yl)ethoxy)-3-(6-(6-(methylsulfonyl)-2,6-diazaspiro[3.3]heptan-2-yl)pyridin-3-yl)-1H-indazole;

2-[5-[5-[(1R)-1-(3,5-dichloro-2-methyl-4-pyridyl)ethoxy]-1H-indazol-3-yl]-2-pyridyl]-2-azaspiro[3.4]octan-6-ol;

5-[(1R)-1-(3,5-dichloro-4-pyridyl)ethoxy]-3-[5-methyl-6-(2-methylsulfonyl-2,6-diazaspiro[3.3]heptan-6-yl)-3-pyridyl]-1H-indazole;

(R)-5-(1-(3,5-dichloropyridin-4-yl)ethoxy)-3-(6-(3-(trifluoromethyl)azetidin-1-yl)pyridin-3-yl)-1H-indazole;

5-[(1R)-1-(3,5-dichloro-4-pyridyl)ethoxy]-6-methoxy-3-[5-methyl-6-(2-methylsulfonyl-2,6-diazaspiro[3.3]heptan-6-yl)-3-pyridyl]-1H-indazole;

(R)-5-(1-(3,5-dichloropyridin-4-yl)ethoxy)-6-methyl-3-(6-(6-(methylsulfonyl)-2,6-diazaspiro[3.3]heptan-2-yl)pyridin-3-yl)-1H-indazole;

(R)-5-(1-(3,5-dichloropyridin-4-yl)ethoxy)-3-(6-(3-(difluoromethyl)azetidin-1-yl)pyridin-3-yl)-1H-indazole;

(R)-1-(5-(5-(1-(3,5-dichloropyridin-4-yl)ethoxy)-1H-indazol-3-yl)pyridin-2-yl)azetidine-3-carbonitrile;

(S)-5-(1-(3,5-dichloropyridazin-4-yl)ethoxy)-3-(5-fluoro-6-(6-(methylsulfonyl)-2,6-diazaspiro[3.3]heptan-2-yl)pyridin-3-yl)-6-methyl-1H-indazole;

(R)-5-(1-(3,5-dichloropyridin-4-yl)ethoxy)-6-fluoro-3-(6-(6-(methylsulfonyl)-2,6-diazaspiro[3.3]heptan-2-yl)pyridin-3-yl)-1H-indazole;

5-[(1R)-1-(3,5-dichloro-4-pyridyl)ethoxy]-6-fluoro-3-[5-fluoro-6-(2-methylsulfonyl-2,6-diazaspiro[3.3]heptan-6-yl)-3-pyridyl]-1H-indazole;

(R)-1-(5-(5-(1-(3,5-dichloropyridin-4-yl)ethoxy)-1H-indazol-3-yl)pyridin-2-yl)-3-methylazetidin-3-amine;

(R)-5-(1-(3,5-dichloropyridazin-4-yl)ethoxy)-6-fluoro-3-(5-fluoro-6-(6-(methylsulfonyl)-2,6-diazaspiro[3.3]heptan-2-yl)pyridin-3-yl)-1H-indazole;

(R)-5-(1-(3,5-dichloropyridazin-4-yl)ethoxy)-3-(5-fluoro-6-(6-(methylsulfonyl)-2,6-diazaspiro[3.3]heptan-2-yl)pyridin-3-yl)-6-methyl-1H-indazole;

(R)-6-chloro-5-(1-(3,5-dichloropyridin-4-yl)ethoxy)-3-(6-(6-(methylsulfonyl)-2,6-diazaspiro[3.3]heptan-2-yl)pyridin-3-yl)-1H-indazole;

(R)-5-(1-(3,5-dichloropyridazin-4-yl)ethoxy)-6-methoxy-3-(6-(6-(methylsulfonyl)-2,6-diazaspiro[3.3]heptan-2-yl)pyridin-3-yl)-1H-indazole;

(R)-5-(1-(3,5-dichloropyridazin-4-yl)ethoxy)-6-fluoro-3-(6-(6-(methylsulfonyl)-2,6-diazaspiro[3.3]heptan-2-yl)pyridin-3-yl)-1H-indazole;

(R)-6-chloro-5-(1-(3,5-dichloropyridazin-4-yl)ethoxy)-3-(6-(6-(methylsulfonyl)-2,6-diazaspiro[3.3]heptan-2-yl)pyridin-3-yl)-1H-indazole;

(R)-6-chloro-5-(1-(3,5-dichloropyridazin-4-yl)ethoxy)-3-(5-fluoro-6-(6-(methylsulfonyl)-2,6-diazaspiro[3.3]heptan-2-yl)pyridin-3-yl)-1H-indazole;

(R)-1-(5-(5-(1-(3,5-dichloropyridin-4-yl)ethoxy)-1H-indazol-3-yl)-3-fluoropyridin-2-yl)-3-methylazetidin-3-amine;

5-[(1R)-1-(3,5-dichloro-2-methyl-4-pyridyl)ethoxy]-6-fluoro-3-[6-(2-methylsulfonyl-2,6-diazaspiro[3.3]heptan-6-yl)-3-pyridyl]-1H-indazole;

5-((R)-1-(3,5-dichloropyridin-4-yl)ethoxy)-3-(5-fluoro-6-((R)-2-methylazetidin-1-yl)pyridin-3-yl)-6-methoxy-1H-indazole;

(R)-3-(6-(azetidin-1-yl)-5-fluoropyridin-3-yl)-5-(1-(3,5-dichloropyridin-4-yl)ethoxy)-6-methoxy-1H-indazole;

5-[(1R)-1-(3,5-dichloro-2-methyl-4-pyridyl)ethoxy]-6-fluoro-3-[5-fluoro-6-(2-methylsulfonyl-2,6-diazaspiro[3.3]heptan-6-yl)-3-pyridyl]-1H-indazole;

6-chloro-5-[(1R)-1-(3,5-dichloro-2-methyl-4-pyridyl)ethoxy]-3-[5-fluoro-6-(2-methylsulfonyl-2,6-diazaspiro[3.3]heptan-6-yl)-3-pyridyl]-1H-indazole;

5-((R)-1-(3,5-dichloropyridin-4-yl)ethoxy)-3-(5-fluoro-6-((S)-2-methylazetidin-1-yl)pyridin-3-yl)-6-methoxy-1H-indazole;

6-chloro-5-((R)-1-(3,5-dichloropyridin-4-yl)ethoxy)-3-(5-fluoro-6-((R)-2-methylazetidin-1-yl)pyridin-3-yl)-1H-indazole;

5-[(1R)-1-(3,5-dichloro-2-methyl-4-pyridyl)ethoxy]-3-[5-fluoro-6-(2-methylsulfonyl-2,6-diazaspiro[3.3]heptan-6-yl)-3-pyridyl]-6-methyl-1H-indazole;

3-[6-(azetidin-1-yl)-5-fluoro-3-pyridyl]-6-chloro-5-[(1R)-1-(3,5-dichloro-2-methyl-4-pyridyl)ethoxy]-1H-indazole;

1-[5-[6-chloro-5-[(1R)-1-(3,5-dichloro-2-methyl-4-pyridyl)ethoxy]-1H-indazol-3-yl]-3-fluoro-2-pyridyl]-N,3-dimethyl-azetidin-3-amine;

(R)-5-(1-(3,5-dichloropyridin-4-yl)ethoxy)-3-(6-(3,3-dimethylazetidin-1-yl)-5-fluoropyridin-3-yl)-6-methoxy-1H-indazole;

6-chloro-5-((R)-1-(3,5-dichloropyridin-4-yl)ethoxy)-3-(5-fluoro-6-((S)-2-methylazetidin-1-yl)pyridin-3-yl)-1H-indazole;

(R)-3-(6-(azetidin-1-yl)-5-fluoropyridin-3-yl)-6-chloro-5-(1-(3,5-dichloropyridin-4-yl)ethoxy)-1H-indazole;

(R)-5-(1-(3,5-dichloropyridin-4-yl)ethoxy)-3-(3,5-difluoro-4-(6-(methylsulfonyl)-2,6-diazaspiro[3.3]heptan-2-yl)phenyl)-6-methoxy-1H-indazole;

(R)-3-(4-(azetidin-1-yl)-3,5-difluorophenyl)-5-(1-(3,5-dichloropyridin-4-yl)ethoxy)-6-methoxy-1H-indazole;

(R)-1-(5-(5-(1-(3,5-dichloropyridin-4-yl)ethoxy)-6-methoxy-1H-indazol-3-yl)-3-fluoropyridin-2-yl)-N,N,3-trimethylazetidin-3-amine;

(R)-N-(1-(5-(5-(1-(3,5-dichloropyridin-4-yl)ethoxy)-6-methoxy-1H-indazol-3-yl)-3-fluoropyridin-2-yl)-3-methylazetidin-3-yl)-N-methylmethanesulfonamide;

(S)-2-(azetidin-1-yl)-5-(5-(1-(3,5-dichloro-2-fluoropyridin-4-yl)ethoxy)-1H-indazol-3-yl)nicotinonitrile;

5-(5-((R)-1-(3,5-dichloro-2-fluoropyridin-4-yl)ethoxy)-1H-indazol-3-yl)-2-((R)-3-hydroxypyrrolidin-1-yl)nicotinonitrile;

5-[5-[(1R)-1-(3,5-dichloro-4-pyridyl)ethoxy]-1H-indazol-3-yl]-2-pyrrolidin-1-yl-pyridine-3-carbonitrile;

(R)-2-(azetidin-1-yl)-5-(5-(1-(3,5-dichloro-2-fluoropyridin-4-yl)ethoxy)-1H-indazol-3-yl)nicotinonitrile;

(R)-5-(5-(1-(3,5-dichloro-2-fluoropyridin-4-yl)ethoxy)-1H-indazol-3-yl)-2-(3-hydroxyazetidin-1-yl)nicotinonitrile;

5-(5-((R)-1-(3,5-dichloro-2-fluoropyridin-4-yl)ethoxy)-1H-indazol-3-yl)-2-((S)-3-hydroxypyrrolidin-1-yl)nicotinonitrile;

2-(azetidin-1-yl)-5-[5-[(1R)-1-(3,5-dichloro-2-methyl-4-pyridyl)ethoxy]-1H-indazol-3-yl]pyridine-3-carbonitrile;

5-[5-[(1R)-1-(3,5-dichloro-4-pyridyl)ethoxy]-1H-indazol-3-yl]-2-[(3S)-3-(1-hydroxy-1-methyl-ethyl)pyrrolidin-1-yl]pyridine-3-carbonitrile;

(S)-5-(5-(1-(3,5-dichloro-2-fluoropyridin-4-yl)ethoxy)-1H-indazol-3-yl)-2-(3-hydroxyazetidin-1-yl)nicotinonitrile;

(R)-5-(5-(1-(3,5-dichloro-2-fluoropyridin-4-yl)ethoxy)-1H-indazol-3-yl)-2-(pyrrolidin-1-yl)nicotinonitrile;

5-[5-[(1R)-1-(3,5-dichloro-4-pyridyl)ethoxy]-1H-indazol-3-yl]-2-[(3S)-3-hydroxypyrrolidin-1-yl]pyridine-3-carbonitrile;

5-[5-[(1R)-1-(3,5-dichloro-4-pyridyl)ethoxy]-1H-indazol-3-yl]-2-[(3R)-3-(1-hydroxy-1-methyl-ethyl)pyrrolidin-1-yl]pyridine-3-carbonitrile;

5-[5-[(1R)-1-(3,5-dichloro-2-methyl-4-pyridyl)ethoxy]-1H-indazol-3-yl]-2-[3-(2,2,2-trifluoroethyl)azetidin-1-yl]pyridine-3-carbonitrile;

5-[5-[(1R)-1-(3,5-dichloro-4-pyridyl)ethoxy]-1H-indazol-3-yl]-2-[3-(2,2,2-trifluoroethyl)azetidin-1-yl]pyridine-3-carbonitrile;

5-[5-[(1R)-1-(3,5-dichloro-4-pyridyl)ethoxy]-1H-indazol-3-yl]-2-[(3R)-3-hydroxypyrrolidin-1-yl]pyridine-3-carbonitrile;

5-[5-[(1R)-1-(3,5-dichloro-4-pyridyl)ethoxy]-1H-indazol-3-yl]-2-(4-hydroxy-1-piperidyl)pyridine-3-carbonitrile;

2-(3,6-diazabicyclo[3.1.1]heptan-3-yl)-5-(5-((R)-1-(3,5-dimethylpyridazin-4-yl)ethoxy)-1H-indazol-3-yl)nicotinonitrile;

3-(5-(5-((R)-1-(3,5-dimethylpyridazin-4-yl)ethoxy)-1H-indazol-3-yl)-3-methoxypyridin-2-yl)-3,6-diazabicyclo[3.1.1]heptane;

5-(5-((R)-1-(3,5-dimethylpyridazin-4-yl)ethoxy)-1H-indazol-3-yl)-2-((S)-3-(2-hydroxypropan-2-yl)pyrrolidin-1-yl)nicotinonitrile;

5-[5-[(1R)-1-(3,5-dichloro-4-pyridyl)ethoxy]-1H-indazol-3-yl]-2-(3-hydroxyazetidin-1-yl)pyridine-3-carbonitrile;

5-[5-[(1R)-1-(3,5-dichloro-4-pyridyl)ethoxy]-1H-indazol-3-yl]-2-[4-(1-hydroxy-1-methyl-ethyl)-1-piperidyl]pyridine-3-carbonitrile;

(R)-3-(6-(azetidin-1-yl)-5-methoxypyridin-3-yl)-5-(1-(3,5-dimethylpyridazin-4-yl)ethoxy)-1H-indazole;

(R)-5-(1-(3,5-dimethylpyridazin-4-yl)ethoxy)-3-(5-methoxy-6-(pyrrolidin-1-yl)pyridin-3-yl)-1H-indazole;

5-(5-((R)-1-(3,5-dimethylpyridazin-4-yl)ethoxy)-1H-indazol-3-yl)-2-((S)-3-hydroxypyrrolidin-1-yl)nicotinonitrile;

5-(5-((R)-1-(3,5-dimethylpyridazin-4-yl)ethoxy)-1H-indazol-3-yl)-2-((R)-3-(2-hydroxypropan-2-yl)pyrrolidin-1-yl)nicotinonitrile;

5-[5-[(1R)-1-(3,5-dichloro-2-methyl-4-pyridyl)ethoxy]-1H-indazol-3-yl]-2-(3-hydroxyazetidin-1-yl)pyridine-3-carbonitrile;

2-(azetidin-1-yl)-5-[5-[(1R)-1-(3,5-dichloro-4-pyridyl)ethoxy]-1H-indazol-3-yl]pyridine-3-carbonitrile;

(R)-3-(6-(azetidin-1-yl)pyridin-3-yl)-5-(1-(3,5-dimethylpyridazin-4-yl)ethoxy)-6-methoxy-1H-indazole;

5-(5-((R)-1-(3,5-dimethylpyridazin-4-yl)ethoxy)-6-methoxy-1H-indazol-3-yl)-2-((S)-3-hydroxypyrrolidin-1-yl)nicotinonitrile;

5-(5-((R)-1-(3,5-dimethylpyridazin-4-yl)ethoxy)-1H-indazol-3-yl)-2-(6-(2-hydroxy-2-methylpropyl)-3,6-diazabicyclo[3.1.1]heptan-3-yl)nicotinonitrile;

5-(5-((R)-1-(3,5-dimethylpyridazin-4-yl)ethoxy)-1H-indazol-3-yl)-2-((R)-3-hydroxypyrrolidin-1-yl)nicotinonitrile;

3-(5-(5-((R)-1-(3,5-dimethylpyridazin-4-yl)ethoxy)-6-methoxy-1H-indazol-3-yl)pyridin-2-yl)-3,6-diazabicyclo[3.1.1]heptane;

(R)-5-(1-(3,5-dimethylpyridazin-4-yl)ethoxy)-6-methoxy-3-(6-(pyrrolidin-1-yl)pyridin-3-yl)-1H-indazole;

5-(5-((R)-1-(3,5-dimethylpyridazin-4-yl)ethoxy)-6-methoxy-1H-indazol-3-yl)-2-((S)-3-(2-hydroxypropan-2-yl)pyrrolidin-1-yl)nicotinonitrile;

3-(5-(5-((R)-1-(3,5-dimethylpyridazin-4-yl)ethoxy)-6-methoxy-1H-indazol-3-yl)-3-methylpyridin-2-yl)-3,6-diazabicyclo[3.1.1]heptane;

(R)-5-(5-(1-(3,5-dimethylpyridazin-4-yl)ethoxy)-1H-indazol-3-yl)-2-(3-hydroxyazetidin-1-yl)nicotinonitrile;

5-(5-((R)-1-(3,5-dimethylpyridazin-4-yl)ethoxy)-6-methoxy-1H-indazol-3-yl)-2-((R)-3-hydroxypyrrolidin-1-yl)nicotinonitrile;

(R)-5-(5-(1-(3,5-dimethylpyridazin-4-yl)ethoxy)-6-methoxy-1H-indazol-3-yl)-2-(3-hydroxyazetidin-1-yl)nicotinonitrile;

5-(5-((R)-1-(3,5-dimethylpyridazin-4-yl)ethoxy)-6-methoxy-1H-indazol-3-yl)-2-((R)-3-(2-hydroxypropan-2-yl)pyrrolidin-1-yl)nicotinonitrile;

(R)-2-(azetidin-1-yl)-5-(5-(1-(3,5-dimethylpyridazin-4-yl)ethoxy)-6-methoxy-1H-indazol-3-yl)nicotinonitrile;

1-(3-(5-(5-((R)-1-(3,5-dimethylpyridazin-4-yl)ethoxy)-1H-indazol-3-yl)-3-methoxypyridin-2-yl)-3,6-diazabicyclo[3.1.1]heptan-6-yl)-2-methylpropan-2-ol;

(R)-5-(5-(1-(3,5-dimethylpyridazin-4-yl)ethoxy)-6-methoxy-1H-indazol-3-yl)-2-(2-oxa-6-azaspiro[3.3]heptan-6-yl)nicotinonitrile;

5-(5-((R)-1-(3,5-dimethylpyridazin-4-yl)ethoxy)-1H-indazol-3-yl)-2-(3-oxohexahydroimidazo[1,5-a]pyrazin-7(1H)-yl)nicotinonitrile;

5-[5-[(1R)-1-(3,5-dichloro-4-pyridyl)ethoxy]-6-methoxy-1H-indazol-3-yl]-2-(3-hydroxyazetidin-1-yl)pyridine-3-carbonitrile;

5-[5-[(1R)-1-(3,5-dichloro-4-pyridyl)ethoxy]-6-methoxy-1H-indazol-3-yl]-2-[(3S)-3-hydroxypyrrolidin-1-yl]pyridine-3-carbonitrile;

7-(5-(5-((R)-1-(3,5-dimethylpyridazin-4-yl)ethoxy)-1H-indazol-3-yl)-3-methoxypyridin-2-yl)hexahydroimidazo[1,5-a]pyrazin-3(2H)-one;

(R)-5-(5-(1-(3,5-dichloropyridin-4-yl)ethoxy)-1H-indazol-3-yl)-2-(6-(2,2,2-trifluoroethyl)-2,6-diazaspiro[3.3]heptan-2-yl)nicotinonitrile;

(R)-5-(5-(1-(3,5-dichloropyridin-4-yl)ethoxy)-1H-indazol-3-yl)-2-(6-(2,2-difluoroethyl)-2,6-diazaspiro[3.3]heptan-2-yl)nicotinonitrile;

5-(5-((R)-1-(3,5-dichloropyridin-4-yl)ethoxy)-1H-indazol-3-yl)-2-(6-hydroxy-3-azabicyclo[3.1.0]hexan-3-yl)nicotinonitrile;

5-(5-((R)-1-(3,5-dichloropyridin-4-yl)ethoxy)-1H-indazol-3-yl)-2-((R)-2-(hydroxymethyl)pyrrolidin-1-yl)nicotinonitrile;

5-[5-[(1R)-1-(3,5-dichloro-4-pyridyl)ethoxy]-6-methoxy-1H-indazol-3-yl]-2-pyrrolidin-1-yl-pyridine-3-carbonitrile;

5-(5-((R)-1-(3,5-dichloropyridin-4-yl)ethoxy)-1H-indazol-3-yl)-2-((S)-2-(hydroxymethyl)pyrrolidin-1-yl)nicotinonitrile;

5-(5-((R)-1-(3,5-dimethylpyridazin-4-yl)ethoxy)-1H-indazol-3-yl)-2-((R)-2-(hydroxymethyl)pyrrolidin-1-yl)nicotinonitrile;

5-(5-((R)-1-(3,5-dimethylpyridazin-4-yl)ethoxy)-1H-indazol-3-yl)-2-((S)-2-(hydroxymethyl)pyrrolidin-1-yl)nicotinonitrile;

(R)-5-(5-(1-(3,5-dichloropyridin-4-yl)ethoxy)-1H-indazol-3-yl)-2-(6-(methylsulfonyl)-2,6-diazaspiro[3.3]heptan-2-yl)nicotinonitrile;

(R)-5-(5-(1-(3,5-dichloropyridin-4-yl)ethoxy)-1H-indazol-3-yl)-2-(6-(methylsulfonyl)-2,6-diazaspiro[3.5]nonan-2-yl)nicotinonitrile;

(R)-5-(5-(1-(3,5-dichloropyridin-4-yl)ethoxy)-6-methoxy-1H-indazol-3-yl)-2-(6,6-dioxido-6-thia-2-azaspiro[3.4]octan-2-yl)nicotinonitrile;

(R)-5-(5-(1-(3,5-dichloropyridin-4-yl)ethoxy)-1H-indazol-3-yl)-2-(6,6-dioxido-6-thia-2-azaspiro[3.5]nonan-2-yl)nicotinonitrile;

5-[5-[(1R)-1-(3,5-dichloro-2-methyl-4-pyridyl)ethoxy]-6-methoxy-1H-indazol-3-yl]-2-(2-methylsulfonyl-2,6-diazaspiro[3.3]heptan-6-yl)pyridine-3-carbonitrile;

5-[5-[(1R)-1-(3,5-dichloro-4-pyridyl)ethoxy]-6-methoxy-1H-indazol-3-yl]-2-(2-methylsulfonyl-2,6-diazaspiro[3.3]heptan-6-yl)pyridine-3-carbonitrile;

(R)-5-(5-(1-(3,5-dichloropyridin-4-yl)ethoxy)-1H-indazol-3-yl)-2-(6,6-dioxido-6-thia-2-azaspiro[3.4]octan-2-yl)nicotinonitrile;

(R)-5-(1-(3,5-dichloropyridin-4-yl)ethoxy)-3-(5-methoxy-6-(6-(methylsulfonyl)-2,6-diazaspiro[3.3]heptan-2-yl)pyridin-3-yl)-1H-indazole;

(R)-5-(5-(1-(3,5-dichloropyridin-4-yl)ethoxy)-1H-indazol-3-yl)-2-(3-(difluoromethyl)azetidin-1-yl)nicotinonitrile;

(R)-5-(5-(1-(3,5-dichloropyridin-4-yl)ethoxy)-6-methoxy-1H-indazol-3-yl)-2-(6,6-dioxido-6-thia-2-azaspiro[3.5]nonan-2-yl)nicotinonitrile;

(R)-5-(5-(1-(3,5-dichloropyridin-4-yl)ethoxy)-1H-indazol-3-yl)-2-(3-(trifluoromethyl)azetidin-1-yl)nicotinonitrile;

(R)-2-(3-cyanoazetidin-1-yl)-5-(5-(1-(3,5-dichloropyridin-4-yl)ethoxy)-1H-indazol-3-yl)nicotinonitrile;

5-[5-[(1R)-1-(3,5-dichloro-2-methyl-4-pyridyl)ethoxy]-1H-indazol-3-yl]-2-(6,6-dioxo-6λ⁶-thia-2-azaspiro[3.5]nonan-2-yl)pyridine-3-carbonitrile;

5-[5-[(1R)-1-(3,5-dichloro-2-methyl-4-pyridyl)ethoxy]-1H-indazol-3-yl]-2-(8-methylsulfonyl-2,8-diazaspiro[3.5]nonan-2-yl)pyridine-3-carbonitrile;

5-(5-((R)-1-(3,5-dichloropyridin-4-yl)ethoxy)-1H-indazol-3-yl)-2-((R)-2-(hydroxymethyl)azetidin-1-yl)nicotinonitrile;

(R)-5-(5-(1-(3,5-dichloropyridin-4-yl)ethoxy)-6-methyl-1H-indazol-3-yl)-2-(6-(methylsulfonyl)-2,6-diazaspiro[3.3]heptan-2-yl)nicotinonitrile;

(R)-5-(5-(1-(3,5-dichloropyridin-4-yl)ethoxy)-1H-indazol-3-yl)-2-(3,3-difluoroazetidin-1-yl)nicotinonitrile;

5-(5-((R)-1-(3,5-dichloropyridin-4-yl)ethoxy)-1H-indazol-3-yl)-2-((S)-2-(hydroxymethyl)azetidin-1-yl)nicotinonitrile;

(R)-5-(5-(1-(3,5-dichloropyridin-4-yl)ethoxy)-6-fluoro-1H-indazol-3-yl)-2-(6-(methylsulfonyl)-2,6-diazaspiro[3.3]heptan-2-yl)nicotinonitrile;

(R)-1-(5-(5-(1-(3,5-dichloropyridin-4-yl)ethoxy)-1H-indazol-3-yl)-2-(6-(methylsulfonyl)-2,6-diazaspiro[3.3]heptan-2-yl)pyridin-3-yl)-N,N-dimethylmethanamine;

(R)-1-(5-(5-(1-(3,5-dichloropyridin-4-yl)ethoxy)-6-methoxy-1H-indazol-3-yl)-2-(6-(methylsulfonyl)-2,6-diazaspiro[3.3]heptan-2-yl)pyridin-3-yl)-N,N-dimethylmethanamine;

(R)-2-(3-amino-3-methylazetidin-1-yl)-5-(5-(1-(3,5-dichloropyridin-4-yl)ethoxy)-1H-indazol-3-yl)nicotinonitrile;

(R)-5-(6-chloro-5-(1-(3,5-dichloropyridin-4-yl)ethoxy)-1H-indazol-3-yl)-2-(6-(methylsulfonyl)-2,6-diazaspiro[3.3]heptan-2-yl)nicotinonitrile;

(R)-2-(azetidin-1-yl)-5-(5-(1-(3,5-dichloropyridazin-4-yl)ethoxy)-6-methoxy-1H-indazol-3-yl)nicotinonitrile;

(R)-2-(azetidin-1-yl)-5-(5-(1-(3,5-dichloropyridazin-4-yl)ethoxy)-1H-indazol-3-yl)nicotinonitrile;

5-[5-[(1R)-1-(3,5-dichloro-4-pyridyl)ethoxy]-6-fluoro-1H-indazol-3-yl]-2-(6,6-dioxo-6λ⁶-thia-2-azaspiro[3.5]nonan-2-yl)pyridine-3-carbonitrile;

5-(5-((R)-1-(3,5-dichloropyridin-4-yl)ethoxy)-1H-indazol-3-yl)-2-(2-((dimethylamino)methyl)azetidin-1-yl)nicotinonitrile;

(R)-5-(6-chloro-5-(1-(3,5-dichloropyridin-4-yl)ethoxy)-1H-indazol-3-yl)-2-(3,3-dimethylazetidin-1-yl)nicotinonitrile;

5-(6-chloro-5-((R)-1-(3,5-dichloropyridin-4-yl)ethoxy)-1H-indazol-3-yl)-2-((S)-2-methylazetidin-1-yl)nicotinonitrile;

(R)-1-(2-(azetidin-1-yl)-5-(6-chloro-5-(1-(3,5-dichloropyridin-4-yl)ethoxy)-1H-indazol-3-yl)pyridin-3-yl)-N,N-dimethylmethanamine;

(R)-3-(6-(azetidin-1-yl)-5-(methylsulfonyl)pyridin-3-yl)-5-(1-(3,5-dichloropyridin-4-yl)ethoxy)-6-methoxy-1H-indazole;

(R)-1-(5-(5-(1-(3,5-dichloropyridin-4-yl)ethoxy)-1H-indazol-3-yl)-2-(6-(methylsulfonyl)-2,6-diazaspiro[3.3]heptan-2-yl)pyridin-3-yl)-N-methylmethanamine;

(R)-1-(5-(5-(1-(3,5-dichloropyridin-4-yl)ethoxy)-6-methoxy-1H-indazol-3-yl)-2-(6-(methylsulfonyl)-2,6-diazaspiro[3.3]heptan-2-yl)pyridin-3-yl)-N-methylmethanamine;

(R)-3-(6-(azetidin-1-yl)-5-(methylsulfonyl)pyridin-3-yl)-6-chloro-5-(1-(3,5-dichloropyridin-4-yl)ethoxy)-1H-indazole;

(R)-1-(5-(6-chloro-5-(1-(3,5-dichloropyridin-4-yl)ethoxy)-1H-indazol-3-yl)-2-(3,3-dimethylazetidin-1-yl)pyridin-3-yl)-N,N-dimethylmethanamine;

5-((R)-1-(3,5-dichloropyridin-4-yl)ethoxy)-6-methoxy-3-(6-((R)-2-methylazetidin-1-yl)-5-(methylsulfonyl)pyridin-3-yl)-1H-indazole;

5-[5-[(1R)-1-(3,5-dichloro-4-pyridyl)ethoxy]-6-fluoro-1H-indazol-3-yl]-2-(2-methylsulfonyl-2,6-diazaspiro[3.3]heptan-6-yl)pyridine-3-carbonitrile;

5-(6-chloro-5-((R)-1-(3,5-dichloropyridin-4-yl)ethoxy)-1H-indazol-3-yl)-2-((R)-2-methylazetidin-1-yl)nicotinonitrile;

5-((R)-1-(3,5-dichloropyridin-4-yl)ethoxy)-6-methoxy-3-(6-((S)-2-methylazetidin-1-yl)-5-(methylsulfonyl)pyridin-3-yl)-1H-indazole;

(R)-5-(1-(3,5-dichloropyridin-4-yl)ethoxy)-3-(6-(3,3-dimethylazetidin-1-yl)-5-(methylsulfonyl)pyridin-3-yl)-6-methoxy-1H-indazole;

2-(azetidin-1-yl)-5-[6-chloro-5-[(1R)-1-(3,5-dichloro-4-pyridyl)ethoxy]-1H-indazol-3-yl]pyridine-3-carbonitrile;

5-[5-[(1R)-1-(3,5-dichloro-4-pyridyl)ethoxy]-6-fluoro-1H-indazol-3-yl]-2-(6,6-dioxo-6λ⁶-thia-2-azaspiro[3.4]octan-2-yl)pyridine-3-carbonitrile;

5-[5-[(1R)-1-(3,5-dichloro-2-methyl-4-pyridyl)ethoxy]-6-fluoro-1H-indazol-3-yl]-2-(2-methylsulfonyl-2,6-diazaspiro[3.3]heptan-6-yl)pyridine-3-carbonitrile;

5-[5-[(1R)-1-(3,5-dichloro-4-pyridyl)ethoxy]-6-fluoro-1H-indazol-3-yl]-2-(8-methylsulfonyl-2,8-diazaspiro[3.5]nonan-2-yl)pyridine-3-carbonitrile;

(R)-6-chloro-5-(1-(3,5-dichloropyridin-4-yl)ethoxy)-3-(6-(3,3-dimethylazetidin-1-yl)-5-(methylsulfonyl)pyridin-3-yl)-1H-indazole;

(R)-1-(2-(azetidin-1-yl)-5-(6-chloro-5-(1-(3,5-dichloropyridin-4-yl)ethoxy)-1H-indazol-3-yl)pyridin-3-yl)-N-methylmethanamine;

(R)-3-(6-(azetidin-1-yl)-5-(trifluoromethyl)pyridin-3-yl)-6-chloro-5-(1-(3,5-dichloropyridin-4-yl)ethoxy)-1H-indazole;

6-chloro-5-((R)-1-(3,5-dichloropyridin-4-yl)ethoxy)-3-(6-((S)-2-methylazetidin-1-yl)-5-(trifluoromethyl)pyridin-3-yl)-1H-indazole;

(R)-1-(5-(6-chloro-5-(1-(3,5-dichloropyridin-4-yl)ethoxy)-1H-indazol-3-yl)-3-(trifluoromethyl)pyridin-2-yl)-N,N,3-trimethylazetidin-3-amine;

6-chloro-5-((R)-1-(3,5-dichloropyridin-4-yl)ethoxy)-3-(6-((R)-2-methylazetidin-1-yl)-5-(trifluoromethyl)pyridin-3-yl)-1H-indazole; or

(R)-1-(5-(6-chloro-5-(1-(3,5-dichloropyridin-4-yl)ethoxy)-1H-indazol-3-yl)-3-(methylsulfonyl)pyridin-2-yl)-N,N,3-trimethylazetidin-3-amine.

~~131.~~19. A pharmaceutical composition comprising a compound of any one of claims 1-~~1304~~, or a pharmaceutically acceptable salt thereof, and a pharmaceutically acceptable excipient.

~~132.~~20. Use of ~~A method of treating cancer in a subject in need thereof comprising administering to the subject~~ a compound of any one of claims 1 to ~~1304~~, or a pharmaceutically acceptable salt thereof, in the manufacture of a medicament for the treatment of cancer in a subject in need thereof, optionally ~~.~~

~~133. The method of claim 132,~~ wherein the cancer is urothelial carcinoma, breast carcinoma, endometrial adenocarcinoma, ovarian carcinoma, primary glioma,

cholangiocarcinoma, gastric adenocarcinoma, non-small cell lung carcinoma, pancreatic exocrine carcinoma, oral, prostate, bladder, colorectal carcinoma, renal cell carcinoma, neuroendocrine carcinoma, myeloproliferative neoplasms, head and neck (squamous), melanoma, leiomyosarcoma, and/or sarcomas~~.~~, or

~~134. The method of claim 133,~~ wherein the cancer is an intrahepatic cholangiocarcinoma~~.~~; or

~~135. The method of any one of claims 132 to 134,~~ wherein the cancer is an FGFR-mutant cancer.

21. Use of a compound of any one of claims 1 to 4, or a pharmaceutically acceptable salt thereof, in the manufacture of a medicament for treating achondroplasia, chondrodysplasia syndromes, hypochondroplasia (Hch), severe achondroplasia with developmental delay and acanthosis nigricans (SADDAN), or thanatophoric dysplasia (TD) in a subject in need thereof.