Claims

What is claimed is:

1. A compound having the structure:

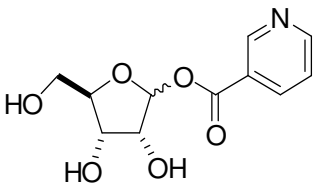

or pharmaceutically acceptable salts, hydrates or solvates thereof.

2. A compound having the structure:

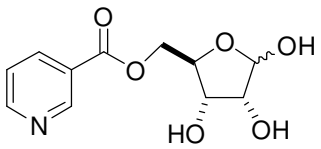

or pharmaceutically acceptable salts, hydrates or solvates thereof.

3. A compound having the structure:

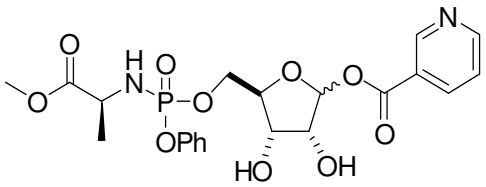

or pharmaceutically acceptable salts, hydrates or solvates thereof.

4. A compound having the structure:

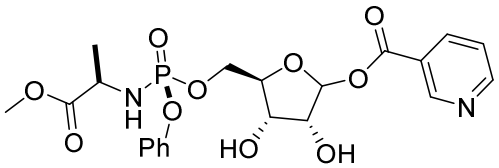

or pharmaceutically acceptable salts, hydrates or solvates thereof.

5. A compound having the structure:

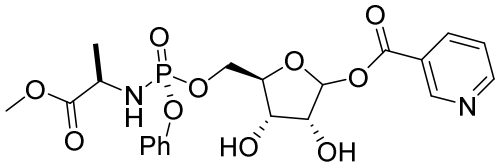

or pharmaceutically acceptable salts, hydrates or solvates thereof.

6. A compound having the structure:

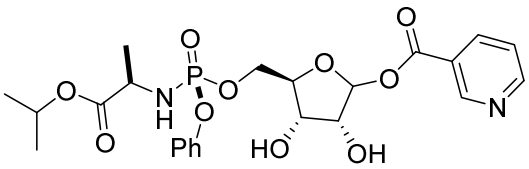

or pharmaceutically acceptable salts, hydrates or solvates thereof.

7. A pharmaceutical composition comprising the compound of any one of claims 1 to 6 and a pharmaceutically acceptable excipient.

8. The compound of any one of claims 1 to 6 for use as a medicament.

9. The compound of any one of claims 1 to 6 for use in the treatment of a metabolic disorder, a cardiovascular disorder, a cerebrovascular disorder, a liver disorder, a kidney disorder, or a muscle disorder in a subject in need thereof.

10. Use of the compound of any one of claims 1 to 6 for the manufacture of a medicament for the treatment of a metabolic disorder, a cardiovascular disorder, a cerebrovascular disorder, a liver disorder, a kidney disorder, or a muscle disorder in a subject in need thereof.