(12) INTERNATIONAL APPLICATION PUBLISHED UNDER THE PATENT COOPERATION TREATY (PCT)

(19) World Intellectual Property Organization
International Bureau

(43) International Publication Date
12 November 2009 (12.11.2009)

PCT

(10) International Publication Number
WO 2009/137429 A1

(51) International Patent Classification:
C07D 413/00 (2006.01) *C07D 401/00* (2006.01)

(21) International Application Number:
PCT/US2009/042768

(22) International Filing Date:
5 May 2009 (05.05.2009)

(25) Filing Language: English

(26) Publication Language: English

(30) Priority Data:
61/050,322 5 May 2008 (05.05.2008) US

(71) Applicant *(for all designated States except US)*: **SMITHKLINE BEECHAM CORPORATION** [US/US]; One Franklin Plaza, P.O. Box 7929, Philadelphia, PA 19101 (US).

(72) Inventors; and

(75) Inventors/Applicants *(for US only)*: **GILMER, Tona, M.** [US/US]; Five Moore Drive, Research Triangle Park, NC 27709 (US). **GREGER, James, G.** [US/US]; 709 Swedeland Road, King Of Prussia, PA 19406 (US). **LIU, Li** [US/US]; 709 Swedeland Road, King Of Prussia, PA 19406 (US). **SHI, Hong** [US/US]; 709 Swedeland Road, King Of Prussia, PA 19406 (US).

(74) Agents: **WILLIS, Reid, S.** et al.; Glaxosmithkline, Corporate Intellectual Property, UW2220, 709 Swedeland Road, P.o. Box 1539, King Of Prussia, PA 19406-0939 (US).

(81) Designated States *(unless otherwise indicated, for every kind of national protection available)*: AE, AG, AL, AM, AO, AT, AU, AZ, BA, BB, BG, BH, BR, BW, BY, BZ, CA, CH, CN, CO, CR, CU, CZ, DE, DK, DM, DO, DZ, EC, EE, EG, ES, FI, GB, GD, GE, GH, GM, GT, HN, HR, HU, ID, IL, IN, IS, JP, KE, KG, KM, KN, KP, KR, KZ, LA, LC, LK, LR, LS, LT, LU, LY, MA, MD, ME, MG, MK, MN, MW, MX, MY, MZ, NA, NG, NI, NO, NZ, OM, PG, PH, PL, PT, RO, RS, RU, SC, SD, SE, SG, SK, SL, SM, ST, SV, SY, TJ, TM, TN, TR, TT, TZ, UA, UG, US, UZ, VC, VN, ZA, ZM, ZW.

(84) Designated States *(unless otherwise indicated, for every kind of regional protection available)*: ARIPO (BW, GH, GM, KE, LS, MW, MZ, NA, SD, SL, SZ, TZ, UG, ZM, ZW), Eurasian (AM, AZ, BY, KG, KZ, MD, RU, TJ, TM), European (AT, BE, BG, CH, CY, CZ, DE, DK, EE, ES, FI, FR, GB, GR, HR, HU, IE, IS, IT, LT, LU, LV, MC, MK, MT, NL, NO, PL, PT, RO, SE, SI, SK, TR), OAPI (BF, BJ, CF, CG, CI, CM, GA, GN, GQ, GW, ML, MR, NE, SN, TD, TG).

Declarations under Rule 4.17:

— *as to applicant's entitlement to apply for and be granted a patent (Rule 4.17(ii))*

— *as to the applicant's entitlement to claim the priority of the earlier application (Rule 4.17(iii))*

— *of inventorship (Rule 4.17(iv))*

Published:

— *with international search report (Art. 21(3))*

(54) Title: METHOD OF TREATING CANCER USING A CMET AND AXL INHIBITOR AND AN ERBB INHIBITOR

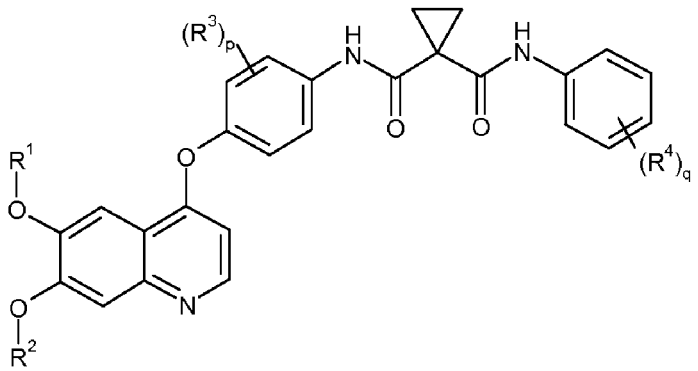

(A)

(57) Abstract: The present invention relates to a method of treating cancer in a patient comprising administering to the patient therapeutically effective amounts of: a) a compound of formula A: or a pharmaceutically acceptable salt thereof, wherein R^1 - R^4, p, and q are as defined; and (b) an erbB inhibitor that inhibits erbB-1 or erbB-2 or erbB-3 receptor or a combination thereof. The method of the present invention addresses a need in the art with the discovery of a combination therapy that shows evidence of being a more effective therapy than previously disclosed therapies.

WO 2009/137429 A1