CLAIMS

1. A compound of Formula (I):

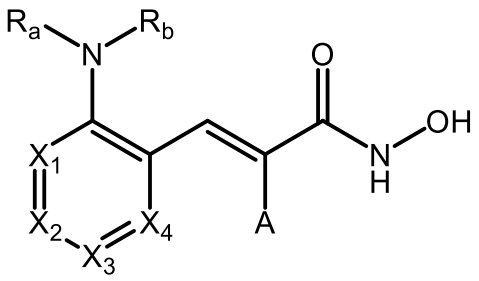

Formula (I)

or a pharmaceutically acceptable salt, enantiomer, hydrate, solvate, prodrug, or tautomer thereof,

wherein:

X_1, X_2, X_3, and X_4 are independently, at each occurrence, CH or N, wherein no more than two of X_1, X_2, X_3, and X_4 are N and wherein no two N atoms are contiguous;

R_a is hydrogen or C_1-C_6 alkyl;

R_b is hydrogen, $–(CH_2)_nR_c$, $–C(O)R_c$, $–C(O)NHR_c$, or $–S(O)_2R_c$;

or alternatively, R_a and R_b are combined to form a heterocycle, wherein said heterocycle is optionally substituted with one or more R_d;

R_c is hydrogen, C_1-C_6 alkyl, C_3-C_8 cycloalkyl, 3-to-12 membered heterocycloalkyl, aryl , or heteroaryl, wherein each alkyl, cycloalkyl, heterocycloalkyl, aryl, or heteroaryl is optionally substituted with one or more R_d or R_e;

R_d is hydrogen, hydroxyl, C_1-C_6 alkyl, C_1-C_6 haloalkyl, C_1-C_6 alkoxy, cyano, oxo, C_3-C_8 cycloalkyl, 3-to-12 membered heterocycloalkyl, aryl, heteroaryl, $–(CH_2)_nR_e$, $–(CH_2)_nO(CH_2)_mR_e$, $–(CH_2)_nNR_eR_f$, $–C(O)(CH_2)_nR_e$, $–(CH_2)_nC(O)OR_e$, $–C(O)(CH_2)_nSR_e$, $–(CH_2)_nC(O)NR_eR_f$, $–NH(CH_2)_nR_e$, $–NHC(O)(CH_2)_nR_e$, $–NHC(O)(CH_2)_nOR_e$, $–NHC(O)(CH_2)_nSR_e$, $–NHS(O)_2R_e$, $–OR_e$, or $–S(O)_2R_e$, wherein each alkyl, haloalkyl, alkoxy, cycloalkyl, heterocycloalkyl, aryl, or heteroaryl is optionally substituted with one or more R_e or R_f;

or two R_d when attached to the same carbon atom can form a C_5-C_{12} spirocycle or a 3- to 12-membered spiroheterocycle, wherein the spirocycle or the spiroheterocycle are optionally substituted with one or more R_e or R_f;

R_e is hydrogen, hydroxyl, C_1-C_6 alkyl, C_1-C_6 alkoxy, C_3-C_8 cycloalkyl, heterocycloalkyl, aryl, heteroaryl, -$C(O)(CH_2)_nR_f$, or –$(CH_2)_nC(O)R_f$, wherein each alkyl, alkoxy, cycloalkyl, heterocycloalkyl, aryl, or heteroaryl is optionally substituted with one or more R_f;

R_f is hydrogen, C_1-C_6 alkyl, C_1-C_6 haloalkyl, C_1-C_6 alkoxy, C_1-C_6 haloalkoxy, cyano, oxo, cycloalkyl, 3-to-12 membered heterocycloalkyl, aryl, heteroaryl, (C_1-C_6)alkylaryl, halogen, –$(CH_2)_nO(CH_2)_mCH_3$, –$(CH_2)_nN(CH_3)_2$, –$(CH_2)_nO(CH_2)_mN(CH_3)_2$, –$N(CH_3)S(O)_2CH_3$, –$S(CH_2)_mCH_3$, or –$S(O)_2(CH_2)_mCH_3$, wherein each alkyl, haloalkyl, alkoxy, haloalkoxy, cycloalkyl, heterocycloalkyl, aryl, or heteroaryl is optionally substituted with one or more alkyl, haloalkyl, alkoxy, haloalkoxy, cyano, oxo, halogen, cycloalkyl, heterocycloalkyl, aryl, or heteroaryl;

A is hydrogen or fluorine;

n is 0, 1, 2, 3, or 4; and

m is 0, 1, 2, 3, or 4;

with the proviso that:

(1) both R_a and R_b cannot simultaneously be H nor simultaneously Me; or

(2) when R_a is H and R_b is –$C(O)R_c$, then R_c cannot be phenyl, 1-naphthyl, 2-naphthyl, 4-biphenyl, 1-styryl or alkyl with unsubstituted phenyl.

2. The compound of claim 1 having the Formula (I-a):

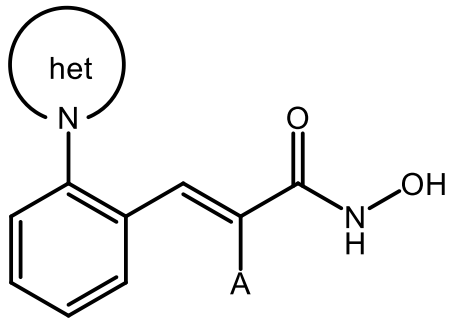

Formula (I-a)

or a pharmaceutically acceptable salt, enantiomer, hydrate, solvate, prodrug, or tautomer thereof,

wherein:

het is a 3-to-12 membered heterocycle, wherein said heterocycle is optionally substituted with one or more R_d.

3. The compound of claim 1 having the Formula (I-b):

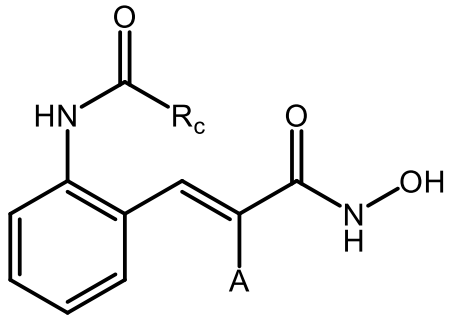

Formula (I-b)

or a pharmaceutically acceptable salt, enantiomer, hydrate, solvate, prodrug, or tautomer thereof.

4. The compound of claim 1 having the Formula (I-c):

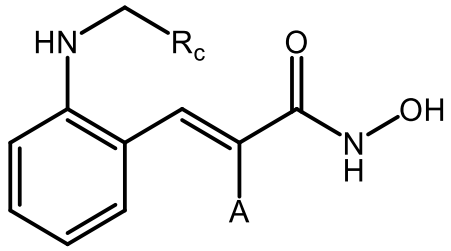

Formula (I-c)

or a pharmaceutically acceptable salt, enantiomer, hydrate, solvate, prodrug, or tautomer thereof.

5. The compound of claim 1, wherein X_1 is N.

6. The compound of claim 1, wherein X_2 is N.

7. The compound of claim 1, wherein X_3 is N.

8. The compound of claim 1, wherein X_4 is N.

9. A compound of Formula (II):

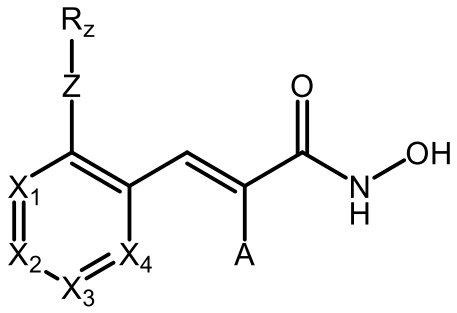

Formula (II)

or a pharmaceutically acceptable salt, enantiomer, hydrate, solvate, prodrug, or tautomer thereof,

wherein:

X_1, X_2, X_3, and X_4 are independently, at each occurrence, CH or N, wherein no more than two of X_1, X_2, X_3, and X_4 are N and wherein no two N atoms are contiguous;

Z is C(O) or $S(O)_2$;

R_z is $–NR_aR_b$ or $–(CH_2)_nR_c$;

R_a is hydrogen or C_1-C_6 alkyl;

R_b is hydrogen, $–(CH_2)_nR_c$, $–C(O)R_c$, $–C(O)NHR_c$, or $–S(O)_2R_c$;

or alternatively, R_a and R_b are combined to form a heterocycle, wherein said heterocycle is optionally substituted with one or more R_d;

R_c is hydrogen, C_1-C_6 alkyl, C_3-C_8 cycloalkyl, 3-12 membered heterocycloalkyl, C_6-C_{12} aryl, or 5-12 membered heteroaryl, wherein each alkyl, cycloalkyl, heterocycloalkyl, aryl, or heteroaryl is optionally substituted with one or more R_d or R_e;

R_d is hydrogen, hydroxyl, C_1-C_6 alkyl, C_1-C_6 haloalkyl, C_1-C_6 alkoxy, cyano, oxo, C_3-C_8 cycloalkyl, 3-12 membered heterocycloalkyl, C_6-C_{12} aryl , 5-12 membered heteroaryl, $–(CH_2)_nR_e$, $–(CH_2)_nO(CH_2)_mR_e$, $–(CH_2)_nNR_eR_f$, $–C(O)(CH_2)_nR_e$, $–(CH_2)_nC(O)OR_e$, $–C(O)(CH_2)_nSR_e$, $–(CH_2)_nC(O)NR_eR_f$, $–NH(CH_2)_nR_e$, $–NHC(O)(CH_2)_nR_e$, $–NHC(O)(CH_2)_nOR_e$, $–NHC(O)(CH_2)_nSR_e$, $–NHS(O)_2R_e$, $–OR_e$, or $–S(O)_2R_e$, wherein each alkyl, haloalkyl, alkoxy, cycloalkyl, heterocycloalkyl, aryl, or heteroaryl is optionally substituted with one or more R_e or R_f;

R_e is hydrogen, hydroxyl, C_1-C_6 alkyl, C_2-C_6 alkenyl, C_1-C_6 alkoxy, C_3-C_8 cycloalkyl, 3-12 membered heterocycloalkyl, C_6-C_{12} aryl, 5-12 membered heteroaryl, wherein each alkyl, alkenyl, alkoxy, cycloalkyl, heterocycloalkyl, aryl, or heteroaryl is optionally substituted with one or more R_f;

R_f is hydrogen, C_1-C_6 alkyl, C_1-C_6 haloalkyl, C_1-C_6 alkoxy, C_1-C_6 haloalkoxy, cyano, oxo, C_3-C_8 cycloalkyl, 3-12 membered heterocycloalkyl, C_6-C_{12} aryl, 5-12 membered heteroaryl, halogen, $–(CH_2)_nO(CH_2)_mCH_3$, $–(CH_2)_nN(CH_3)_2$, $–(CH_2)_nO(CH_2)_mN(CH_3)_2$, $–N(CH_3)S(O)_2CH_3$, $–S(CH_2)_mCH_3$, $–S(O)_2(CH_2)_mCH_3$, $–(CH_2)_nNHC(O)R_g$, $C(O)OR_g$, or $-OR_g$, wherein each alkyl, haloalkyl, alkoxy, haloalkoxy, cycloalkyl, heterocycloalkyl, aryl, or heteroaryl are optionally substituted with one or more C_1-C_6 alkyl, C_1-C_6 haloalkyl, C_1-C_6 alkoxy, C_1-C_6 haloalkoxy, cyano, oxo, halogen, C_3-C_8 cycloalkyl, 3-12 membered heterocycloalkyl, C_6-C_{12} aryl , or 5-12 membered heteroaryl;

R_g is C_1-C_6 alkyl or C_6-C_{12} aryl ;

A is hydrogen or fluorine;

n is 0, 1, 2, 3, or 4; and

m is 0, 1, 2, 3, or 4;

with the proviso that when Z is $S(O)_2$, R_z cannot be $–NR_aR_b$.

10. The compound of claim 9 having the Formula (II-a):

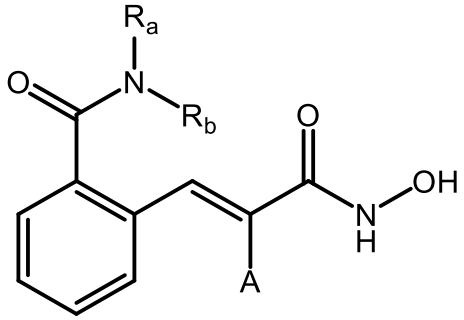

Formula (II-a)

or a pharmaceutically acceptable salt, enantiomer, hydrate, solvate, prodrug, or tautomer thereof.

11. The compound of claim 9 having the Formula (II-b):

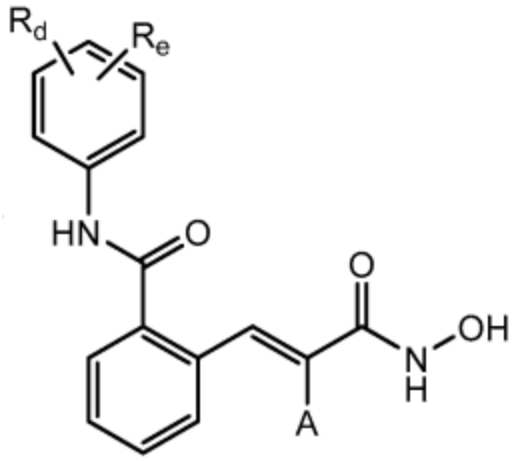

Formula (II-b)

or a pharmaceutically acceptable salt, enantiomer, hydrate, solvate, prodrug, or tautomer thereof.

12. The compound of claim 9 having the Formula (II-c):

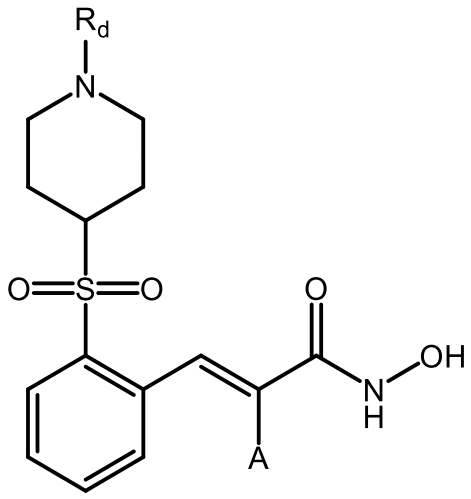

Formula (II-c)

or a pharmaceutically acceptable salt, enantiomer, hydrate, solvate, prodrug, or tautomer thereof.

13. The compound of claim 9, wherein X_1 is N.

14. The compound of claim 9, wherein X_2 is N.

15. The compound of claim 9, wherein X_3 is N.

16. The compound of claim 9, wherein X_4 is N.

17. The compound of claim 1 selected from the group consisting of:

(E)-3-(2-((1H-benzo[d]imidazol-2-yl)amino)phenyl)-N-hydroxyacrylamide **(I-1)**;

(E)-N-hydroxy-3-(2-(((1-(2-methoxyethyl)-1H-benzo[d]imidazol-2-yl)methyl)amino)phenyl)acrylamide (**I-2**);

(E)-N-hydroxy-3-(2-((1-(2-methoxyethyl)-1H-benzo[d]imidazol-2-yl)amino)phenyl)acrylamide (**I-3**);

(E)-N-hydroxy-3-(2-(((6-(trifluoromethyl)-1H-benzo[d]imidazol-2-yl)methyl)amino)phenyl)acrylamide (**I-4**);

(E)-N-hydroxy-3-(2-(3-(3-(trifluoromethyl)phenyl)ureido)phenyl)acrylamide (**I-5**);

(E)-1-hydroxy-N-(2-(3-(hydroxyamino)-3-oxoprop-1-en-1-yl)phenyl)cyclobutane-1-carboxamide (**I-6**);

(E)-N-hydroxy-3-(2-((3-(trifluoromethyl)phenyl)sulfonamido)phenyl)acrylamide (**I-7**);

(E)-3-(2-(4-aminopiperidin-1-yl)phenyl)-N-hydroxyacrylamide (**I-8**);

(E)-N-hydroxy-3-(2-(4-(2-(4-methoxyphenyl)acetamido)piperidin-1-yl)phenyl)acrylamide (**I-9**);

(E)-3-(2-(4-(2-(4-chlorophenoxy)acetamido)piperidin-1-yl)phenyl)-N-hydroxyacrylamide (**I-10**);

(E)-N-(1-(2-(3-(hydroxyamino)-3-oxoprop-1-en-1-yl)phenyl)piperidin-4-yl)-1,8-naphthyridine-2-carboxamide (**I-11**);

(E)-N-(1-(2-(3-(hydroxyamino)-3-oxoprop-1-en-1-yl)phenyl)piperidin-4-yl)-1-methylazetidine-3-carboxamide (**I-12**);

(E)-3-(2-(4-(2-(4-chlorophenyl)acetamido)piperidin-1-yl)phenyl)-N-hydroxyacrylamide (**I-13**);

(E)-N-(1-(2-(3-(hydroxyamino)-3-oxoprop-1-en-1-yl)phenyl)piperidin-4-yl)-3-methylbenzamide (**I-14**);

(E)-5-(4-chlorophenyl)-N-(1-(2-(3-(hydroxyamino)-3-oxoprop-1-en-1-yl)phenyl)piperidin-4-yl)-2-methylfuran-3-carboxamide (**I-15**);

(E)-N-(1-(2-(3-(hydroxyamino)-3-oxoprop-1-en-1-yl)phenyl)piperidin-4-yl)-5-methyl-1-phenyl-1H-pyrazole-4-carboxamide (**I-16**);

(E)-3-(2-(4-((2-((dimethylamino)methyl)benzyl)amino)piperidin-1-yl)phenyl)-N-hydroxyacrylamide (**I-17**);

(E)-3-(2-(4-((3-((dimethylamino)methyl)benzyl)amino)piperidin-1-yl)phenyl)-N-hydroxyacrylamide (**I-18**);

(E)-N-hydroxy-3-(2-(4-(tetrahydrofuran-2-carbonyl)piperazin-1-yl)phenyl)acrylamide (**I-19**);

(E)-3-(2-(4-(2,3-dihydro-1H-indene-2-carbonyl)piperazin-1-yl)phenyl)-N-hydroxyacrylamide (**I-20**);

(E)-N-hydroxy-3-(2-(4-(1-(methoxymethyl)cyclobutane-1-carbonyl)piperazin-1-yl)phenyl)acrylamide (**I-21**);

(E)-N-hydroxy-3-(2-(4-(pyrazolo[1,5-a]pyridine-2-carbonyl)piperazin-1-yl)phenyl)acrylamide (**I-22**);

(E)-3-(2-(4-(4,4-difluorocyclohexane-1-carbonyl)piperazin-1-yl)phenyl)-N-hydroxyacrylamide (**I-23**);

(E)-N-hydroxy-3-(2-(4-(2-(tetrahydro-1H-pyrrolizin-7a(5H)-yl)acetyl)piperazin-1-yl)phenyl)acrylamide (**I-24**);

(E)-3-(2-(4-(1H-indole-2-carbonyl)piperazin-1-yl)phenyl)-N-hydroxyacrylamide (**I-25**);

(E)-N-hydroxy-3-(2-(4-((1-methylethyl)sulfonamido)piperidin-1-yl)phenyl)acrylamide (**I-26**);

(E)-3-(2-(4-(cyclopentanesulfonamido)piperidin-1-yl)phenyl)-N-hydroxyacrylamide (**I-27**);

(E)-3-(2-(4-((2,3-dihydrobenzo[b][1,4]dioxin-6-yl)sulfonyl)piperazin-1-yl)phenyl)-N-hydroxyacrylamide (**I-28**);

(E)-N-hydroxy-3-(2-(4-((2-(trifluoromethoxy)phenyl)sulfonyl)piperazin-1-yl)phenyl)acrylamide (**I-29**);

(E)-3-(2-(4-((4-(difluoromethoxy)phenyl)sulfonyl)piperazin-1-yl)phenyl)-N-hydroxyacrylamide (**I-30**);

(E)-N-hydroxy-3-(2-(4-((2-methoxyphenyl)sulfonyl)piperazin-1-yl)phenyl)acrylamide (**I-31**);

(E)-3-(2-(4-((5-chloro-3-methylbenzo[b]thiophen-2-yl)sulfonyl)piperazin-1-yl)phenyl)-N-hydroxyacrylamide (**I-33**);

(E)-3-(2-(4-((2,5-dimethoxyphenyl)sulfonyl)piperazin-1-yl)phenyl)-N-hydroxyacrylamide (**I-34**);

(E)-N-hydroxy-3-(2-(4-(1-(pyrazin-2-yl)cyclopropane-1-carbonyl)piperazin-1-yl)phenyl)acrylamide (**I-35**);

(E)-N-hydroxy-3-(2-(4-(1-phenylcyclopropane-1-carbonyl)piperazin-1-yl)phenyl)acrylamide (**I-36**);

(E)-N-hydroxy-3-(2-(4-(1-phenylcyclobutane-1-carbonyl)piperazin-1-yl)phenyl)acrylamide (**I-37**);

(E)-N-(2-(3-(hydroxyamino)-3-oxoprop-1-en-1-yl)phenyl)-1-(2-(trifluoromethyl)phenyl)-1H-imidazole-2-carboxamide (**I-38**);

(E)-3-(2-(((1H-benzo[d]imidazol-2-yl)methyl)amino)phenyl)-N-hydroxyacrylamide (**I-39**);

(E)-3-(2-(benzylamino)phenyl)-N-hydroxyacrylamide (**I-40**);

(E)-N-(2-(3-(hydroxyamino)-3-oxoprop-1-en-1-yl)phenyl)-3-(trifluoromethyl)benzamide (**I-41**);

(E)-3-acetamido-N-(2-(3-(hydroxyamino)-3-oxoprop-1-en-1-yl)phenyl)benzamide (**I-42**);

(E)-3-(2-((3-acetamidobenzyl)amino)phenyl)-N-hydroxyacrylamide (**I-43**);

(E)-3-cyano-N-(2-(3-(hydroxyamino)-3-oxoprop-1-en-1-yl)phenyl)benzamide (**I-44**);

(E)-3-(2-((3-cyanobenzyl)amino)phenyl)-N-hydroxyacrylamide (**I-45**);

(E)-N-hydroxy-3-(2-((3-(trifluoromethyl)benzyl)amino)phenyl)acrylamide (**I-46**);

tert-butyl-(E)-9-((2-(3-(hydroxyamino)-3-oxoprop-1-en-1-yl)phenyl)carbamoyl)-3-azaspiro[5.5]undecane-3-carboxylate (**I-47**);

(E)-N-hydroxy-3-(2-((3-(3-hydroxypropyl)benzyl)amino)phenyl)acrylamide (**I-48**);

(E)-N-(2-(3-(hydroxyamino)-3-oxoprop-1-en-1-yl)phenyl)-3-(3-hydroxypropyl)benzamide (**I-49**);

tert-butyl-(E)-9-(2-(3-(hydroxyamino)-3-oxoprop-1-en-1-yl)phenyl)-3,9-diazaspiro[5.5]undecane-3-carboxylate (**I-50**);

(E)-3-(2-(((6-cyano-1H-benzo[d]imidazol-2-yl)methyl)amino)phenyl)-N-hydroxyacrylamide (**I-51**);

(E)-3-(2-(3,9-diazaspiro[5.5]undecan-3-yl)phenyl)-N-hydroxyacrylamide (**I-52**);

(E)-3-(2-((3-(3-amino-3-oxopropyl)benzyl)amino)phenyl)-N-hydroxyacrylamide (**I-53**);

(E)-N-(2-(3-(hydroxyamino)-3-oxoprop-1-en-1-yl)phenyl)-N-methyl-3-(trifluoromethyl)benzamide (**I-54**)

(E)-3-(2-((cyclohexylmethyl)amino)phenyl)-N-hydroxyacrylamide (**I-55**);

(E)-N-(2-(3-(hydroxyamino)-3-oxoprop-1-en-1-yl)phenyl)cyclohexanecarboxamide (**I-56**);

(E)-N-hydroxy-3-(2-(piperidin-1-yl)phenyl)acrylamide (**I-57**);

tert-butyl (E)-4-(2-(3-(hydroxyamino)-3-oxoprop-1-en-1-yl)phenyl)piperazine-1-carboxylate (**I-58**);

(E)-N-hydroxy-3-(2-(piperazin-1-yl)phenyl)acrylamide (**I-59**);

tert-butyl (E)-(1-(2-(3-(hydroxyamino)-3-oxoprop-1-en-1-yl)phenyl)piperidin-4-yl)carbamate (**I-60**);

(E)-N-(2-(3-(hydroxyamino)-3-oxoprop-1-en-1-yl)phenyl)-4-(trifluoromethyl)benzamide (**I-61**);

(E)-N-(2-(3-(hydroxyamino)-3-oxoprop-1-en-1-yl)phenyl)-1H-indole-5-carboxamide (**I-62**);

(E)-3-(2-(2-(1,1-dioxidothiomorpholino)propanamido)phenyl)-N-hydroxyacrylamide (**I-63**);

(E)-N-(2-(3-(hydroxyamino)-3-oxoprop-1-en-1-yl)phenyl)-1-phenylcyclopropane-1-carboxamide (**I-64**);

(E)-N-(2-(3-(hydroxyamino)-3-oxoprop-1-en-1-yl)phenyl)-1,2,3,4-tetrahydronaphthalene-2-carboxamide (**I-65**);

(E)-N-hydroxy-3-(2-(2-(p-tolyl)acetamido)phenyl)acrylamide (**I-66**);

(E)-N-(2-(3-(hydroxyamino)-3-oxoprop-1-en-1-yl)phenyl)-4-methylpentanamide (**I-67**);

(E)-3-(2-(2-cyclopentylacetamido)phenyl)-N-hydroxyacrylamide (**I-68**);

(E)-N-hydroxy-3-(2-isobutyramidophenyl)acrylamide (**I-69**);

(E)-4-(difluoromethoxy)-N-(2-(3-(hydroxyamino)-3-oxoprop-1-en-1-yl)phenyl)benzamide (**I-70**);

(E)-N-(2-(3-(hydroxyamino)-3-oxoprop-1-en-1-yl)phenyl)-2-phenoxybenzamide (**I-71**);

(E)-N-(2-(3-(hydroxyamino)-3-oxoprop-1-en-1-yl)phenyl)-4-(1H-pyrazol-1-yl)benzamide (**I-72**);

(1S,2R)-N-(2-((E)-3-(hydroxyamino)-3-oxoprop-1-en-1-yl)phenyl)-2-phenylcyclopropane-1-carboxamide (**I-73**);

(E)-N-(2-(3-(hydroxyamino)-3-oxoprop-1-en-1-yl)phenyl)-5,6-dihydro-4H-pyrrolo[1,2-b]pyrazole-2-carboxamide (**I-74**);

(E)-N-(2-(3-(hydroxyamino)-3-oxoprop-1-en-1-yl)phenyl)-2-(pyridin-3-yl)thiazole-4-carboxamide (**I-75**);

(E)-N-(2-(3-(hydroxyamino)-3-oxoprop-1-en-1-yl)phenyl)-2-(pyridin-3-yl)thiazole-5-carboxamide (**I-76**);

(E)-N-(2-(3-(hydroxyamino)-3-oxoprop-1-en-1-yl)phenyl)-1H-indole-2-carboxamide (**I-77**);

(E)-N-(2-(3-(hydroxyamino)-3-oxoprop-1-en-1-yl)phenyl)-5-(1-methyl-3-(trifluoromethyl)-1H-pyrazol-5-yl)thiophene-2-carboxamide (**I-78**);

(E)-1-ethyl-N-(2-(3-(hydroxyamino)-3-oxoprop-1-en-1-yl)phenyl)-1H-indole-2-carboxamide (**I-79**);

(E)-N-(2-(3-(hydroxyamino)-3-oxoprop-1-en-1-yl)phenyl)-1,3-dimethyl-1H-pyrazole-5-carboxamide (**I-80**);

(E)-N-(2-(3-(hydroxyamino)-3-oxoprop-1-en-1-yl)phenyl)-2,3-dihydro-1H-indene-2-carboxamide (**I-81**);

(E)-N-(2-(3-(hydroxyamino)-3-oxoprop-1-en-1-yl)phenyl)pyrazolo[1,5-a]pyridine-2-carboxamide (**I-82**);

(1S,2S)-N-(2-((E)-3-(hydroxyamino)-3-oxoprop-1-en-1-yl)phenyl)-2-phenylcyclopropane-1-carboxamide (**I-83**);

(E)-N-(2-(3-(hydroxyamino)-3-oxoprop-1-en-1-yl)phenyl)spiro[2.5]octane-6-carboxamide (**I-84**);

(E)-N-(2-(3-(hydroxyamino)-3-oxoprop-1-en-1-yl)phenyl)-3-(methylsulfonyl)imidazo[1,5-a]pyridine-1-carboxamide (**I-85**);

(E)-3-(2-((4-chlorobenzyl)amino)phenyl)-N-hydroxyacrylamide (**I-86**);

(E)-N-hydroxy-3-(2-(((5-isopropylpyridin-2-yl)methyl)amino)phenyl)acrylamide **(I-87)**;

(E)-N-hydroxy-3-(2-((quinolin-4-ylmethyl)amino)phenyl)acrylamide (**I-88**);

(E)-N-hydroxy-3-(2-((pyridin-2-ylmethyl)amino)phenyl)acrylamide (**I-89**);

(E)-N-hydroxy-3-(2-(((5-methoxypyridin-3-yl)methyl)amino)phenyl)acrylamide (**I-90**);

(E)-N-hydroxy-3-(2-((thiazol-2-ylmethyl)amino)phenyl)acrylamide (**I-91**);

(E)-N-hydroxy-3-(2-((4-(pyridin-2-yl)benzyl)amino)phenyl)acrylamide (**I-92**);

(E)-N-hydroxy-3-(2-((pyridin-3-ylmethyl)amino)phenyl)acrylamide (**I-93**);

(E)-3-(2-(((1,3-dimethyl-1H-pyrazol-5-yl)methyl)amino)phenyl)-N-hydroxyacrylamide (**I-94**);

(E)-N-hydroxy-3-(2-((4-(methylsulfonyl)benzyl)amino)phenyl)acrylamide (**I-95**);

(E)-3-(2-((4-(1H-tetrazol-5-yl)benzyl)amino)phenyl)-N-hydroxyacrylamide (**I-96**);

(E)-N-hydroxy-3-(2-((3-morpholinobenzyl)amino)phenyl)acrylamide (**I-97**);

(E)-N-hydroxy-3-(2-(((2-morpholinopyridin-4-yl)methyl)amino)phenyl)acrylamide (**I-98**);

(E)-N-hydroxy-3-(2-(((6-phenylpyridin-3-yl)methyl)amino)phenyl)acrylamide (**I-99**);

(E)-N-hydroxy-3-(2-((3-(methylsulfonyl)benzyl)amino)phenyl)acrylamide (**I-100**);

(E)-N-hydroxy-3-(2-((3-(morpholinomethyl)benzyl)amino)phenyl)acrylamide (**I-101**);

(E)-3-(2-(((1H-pyrrolo[2,3-b]pyridin-2-yl)methyl)amino)phenyl)-N-hydroxyacrylamide (**I-102**);

(E)-N-hydroxy-3-(2-((imidazo[1,2-a]pyridin-6-ylmethyl)amino)phenyl)acrylamide (**I-103**);

(E)-N-hydroxy-3-(2-(((3-(4-(trifluoromethyl)phenyl)-1H-pyrazol-4-yl)methyl)amino)phenyl)acrylamide (**I-104**);

(E)-N-hydroxy-3-(2-(((2-(isopropylamino)pyrimidin-5-yl)methyl)amino)phenyl)acrylamide (**I-105**);

(E)-N-hydroxy-3-(2-(((tetrahydrofuran-3-yl)methyl)amino)phenyl)acrylamide (**I-106**);

(E)-3-(3-amino-3-oxopropyl)-N-(2-(3-(hydroxyamino)-3-oxoprop-1-en-1-yl)phenyl)benzamide (**I-107**);

(E)-3-(2-(3-(hydroxyamino)-3-oxoprop-1-en-1-yl)phenyl)-3-azaspiro[5.5]undecane-9-carboxamide (**I-108**);

tert-butyl (E)-9-(2-(3-(hydroxyamino)-3-oxoprop-1-en-1-yl)phenyl)-2,9-diazaspiro[5.5]undecane-2-carboxylate (**I-109**);

(E)-3-(2-(2,9-diazaspiro[5.5]undecan-9-yl)phenyl)-N-hydroxyacrylamide (**I-110**);

tert-butyl (E)-2-(2-(3-(hydroxyamino)-3-oxoprop-1-en-1-yl)phenyl)-2,8-diazaspiro[4.5]decane-8-carboxylate (**I-111**);

tert-butyl (E)-7-(2-(3-(hydroxyamino)-3-oxoprop-1-en-1-yl)phenyl)-2,7-diazaspiro[4.4]nonane-2-carboxylate (**I-112**);

(E)-3-(2-(2,7-diazaspiro[4.4]nonan-2-yl)phenyl)-N-hydroxyacrylamide (**I-113**);

(E)-3-(2-(2,8-diazaspiro[4.5]decan-2-yl)phenyl)-N-hydroxyacrylamide (**I-115**);

(E)-N-hydroxy-3-(2-(((6-(3-hydroxypropyl)-1H-benzo[d]imidazol-2-yl)methyl)amino)phenyl)acrylamide (**I-116**);

(E)-N-(2-(3-(hydroxyamino)-3-oxoprop-1-en-1-yl)phenyl)-N-isopropyl-3-(trifluoromethyl)benzamide (**I-118**);

(E)-N-hydroxy-3-(2-(methyl(3-(trifluoromethyl)benzyl)amino)phenyl)acrylamide (**I-119**);

(E)-N-hydroxy-3-(2-(((2-(trifluoromethyl)-[1,1'-biphenyl]-4-yl)methyl)amino)phenyl)acrylamide (**I-120**);

(E)-3-(2-(((4,5-dichloro-1-methyl-1H-imidazol-2-yl)methyl)amino)phenyl)-N-hydroxyacrylamide (**I-121**);

(E)-N-(3-(3-(hydroxyamino)-3-oxoprop-1-en-1-yl)pyridin-2-yl)-3-(trifluoromethyl)benzamide (**I-122**);

(E)-N-(4-(3-(hydroxyamino)-3-oxoprop-1-en-1-yl)pyridin-3-yl)-3-(trifluoromethyl)benzamide (**I-123**);

(E)-N-(2-(3-(hydroxyamino)-3-oxoprop-1-en-1-yl)pyridin-3-yl)-3-(trifluoromethyl)benzamide (**I-124**);

(E)-N-(1-(2-(3-(hydroxyamino)-3-oxoprop-1-en-1-yl)phenyl)piperidin-4-yl)pentanamide (**I-125**);

(E)-N-(1-(2-(3-(hydroxyamino)-3-oxoprop-1-en-1-yl)phenyl)piperidin-4-yl)cyclohexanecarboxamide (**I-126**);

(E)-N-(1-(2-(3-(hydroxyamino)-3-oxoprop-1-en-1-yl)phenyl)piperidin-4-yl)-1-(methylsulfonyl)piperidine-3-carboxamide (**I-127**);

(E)-N-hydroxy-3-(2-(4-(2-(thiophen-2-yl)acetamido)piperidin-1-yl)phenyl)acrylamide (**I-128**);

(E)-3-(2-(4-(2-((4-fluorophenyl)thio)acetamido)piperidin-1-yl)phenyl)-N-hydroxyacrylamide (**I-129**);

(E)-4,4,4-trifluoro-N-(1-(2-(3-(hydroxyamino)-3-oxoprop-1-en-1-yl)phenyl)piperidin-4-yl)butanamide (**I-130**);

(E)-3-(2-(4-(2-(ethylthio)acetamido)piperidin-1-yl)phenyl)-N-hydroxyacrylamide (**I-131**);

(E)-N-(1-(2-(3-(hydroxyamino)-3-oxoprop-1-en-1-yl)phenyl)piperidin-4-yl)nicotinamide (**I-132**);

(E)-N-(1-(2-(3-(hydroxyamino)-3-oxoprop-1-en-1-yl)phenyl)piperidin-4-yl)-4-(methylamino)benzamide (**I-133**);

(E)-N-(1-(2-(3-(hydroxyamino)-3-oxoprop-1-en-1-yl)phenyl)piperidin-4-yl)-5-methyl-1H-pyrazole-3-carboxamide (**I-134**);

(E)-N-hydroxy-3-(2-(4-(2-(1-(methylsulfonyl)piperidin-4-yl)acetamido)piperidin-1-yl)phenyl)acrylamide (**I-135**);

(E)-N-(1-(2-(3-(hydroxyamino)-3-oxoprop-1-en-1-yl)phenyl)piperidin-4-yl)-4-(methylsulfonyl)butanamide (**I-136**);

(E)-N-hydroxy-3-(2-(4-(3-(2-oxopyrrolidin-1-yl)propanamido)piperidin-1-yl)phenyl)acrylamide (**I-137**);

(E)-3-(2-(4-(2-(1,1-dioxidothiomorpholino)acetamido)piperidin-1-yl)phenyl)-N-hydroxyacrylamide (**I-138**);

(E)-N-hydroxy-3-(2-(4-(2-(4-hydroxy-3-methoxyphenyl)acetamido)piperidin-1-yl)phenyl)acrylamide (**I-139**);

(E)-N-(1-(2-(3-(hydroxyamino)-3-oxoprop-1-en-1-yl)phenyl)piperidin-4-yl)-2,3-dihydro-1H-indene-2-carboxamide (**I-140**);

(E)-N-(1-(2-(3-(hydroxyamino)-3-oxoprop-1-en-1-yl)phenyl)piperidin-4-yl)-2-(o-tolyloxy)nicotinamide (**I-141**);

(E)-4,4-difluoro-N-(1-(2-(3-(hydroxyamino)-3-oxoprop-1-en-1-yl)phenyl)piperidin-4-yl)cyclohexane-1-carboxamide (**I-142**);

(E)-N-hydroxy-3-(2-(4-(3-(1-methylcyclopropyl)propanamido)piperidin-1-yl)phenyl)acrylamide (**I-143**);

(E)-N-hydroxy-3-(2-(4-(2-(N-methylmethylsulfonamido)acetamido)piperidin-1-yl)phenyl)acrylamide (**I-144**);

(E)-N-(1-(2-(3-(hydroxyamino)-3-oxoprop-1-en-1-yl)phenyl)piperidin-4-yl)-6,7-dihydro-5H-pyrazolo[5,1-b][1,3]oxazine-3-carboxamide (**I-145**);

(E)-N-hydroxy-3-(2-(4-(2-(tetrahydro-1H-pyrrolizin-7a(5H)-yl)acetamido)piperidin-1-yl)phenyl)acrylamide (**I-146**);

(E)-N-(1-(2-(3-(hydroxyamino)-3-oxoprop-1-en-1-yl)phenyl)piperidin-4-yl)-1,6-naphthyridine-2-carboxamide (**I-147**);

(E)-1-(difluoromethyl)-N-(1-(2-(3-(hydroxyamino)-3-oxoprop-1-en-1-yl)phenyl)piperidin-4-yl)-1H-pyrazole-5-carboxamide (**I-148**);

(E)-3,3-difluoro-N-(1-(2-(3-(hydroxyamino)-3-oxoprop-1-en-1-yl)phenyl)piperidin-4-yl)cyclobutane-1-carboxamide (**I-149**);

(E)-3-(2-(4-(2-cyclopropylacetamido)piperidin-1-yl)phenyl)-N-hydroxyacrylamide (**I-150**);

(E)-3-(2-(4-(2-(1,1-dioxidotetrahydro-2H-thiopyran-4-yl)acetamido)piperidin-1-yl)phenyl)-N-hydroxyacrylamide (**I-151**);

(E)-N-hydroxy-3-(2-(4-(2-(phenylthio)acetamido)piperidin-1-yl)phenyl)acrylamide (**I-152**);

(E)-N-(1-(2-(3-(hydroxyamino)-3-oxoprop-1-en-1-yl)phenyl)piperidin-4-yl)-1H-indole-5-carboxamide (**I-153**);

(E)-N-(1-(2-(3-(hydroxyamino)-3-oxoprop-1-en-1-yl)phenyl)piperidin-4-yl)-5-isopropylpicolinamide (**I-154**);

(E)-N-(1-(2-(3-(hydroxyamino)-3-oxoprop-1-en-1-yl)phenyl)piperidin-4-yl)-1H-indole-2-carboxamide (**I-155**);

(E)-N-hydroxy-3-(2-(4-(2-(4-(methylthio)phenyl)acetamido)piperidin-1-yl)phenyl)acrylamide (**I-156**);

(E)-N-(1-(2-(3-(hydroxyamino)-3-oxoprop-1-en-1-yl)phenyl)piperidin-4-yl)-4-methylpentanamide (**I-157**);

(E)-3-(2-(4-(2-(2,5-dimethylthiazol-4-yl)acetamido)piperidin-1-yl)phenyl)-N-hydroxyacrylamide (**I-158**);

(E)-N-(1-(2-(3-(hydroxyamino)-3-oxoprop-1-en-1-yl)phenyl)piperidin-4-yl)furan-3-carboxamide (**I-159**);

(E)-N-(1-(2-(3-(hydroxyamino)-3-oxoprop-1-en-1-yl)phenyl)piperidin-4-yl)-6-(1H-pyrrol-1-yl)nicotinamide (**I-160**);

(E)-N-(1-(2-(3-(hydroxyamino)-3-oxoprop-1-en-1-yl)phenyl)piperidin-4-yl)-1H-benzo[d][1,2,3]triazole-5-carboxamide (**I-161**);

(E)-3-(2-(4-(2-((dimethylamino)methyl)benzyl)piperazin-1-yl)phenyl)-N-hydroxyacrylamide (**I-162**);

(E)-3-(2-(4-(4-fluorobenzyl)piperazin-1-yl)phenyl)-N-hydroxyacrylamide (**I-163**);

(E)-3-(2-(4-(2-fluorobenzyl)piperazin-1-yl)phenyl)-N-hydroxyacrylamide (**I-164**);

(E)-N-hydroxy-3-(2-(4-((6-(trifluoromethyl)pyridin-3-yl)methyl)piperazin-1-yl)phenyl)acrylamide (**I-165**);

(E)-N-hydroxy-3-(2-(4-(3-phenylpropyl)piperazin-1-yl)phenyl)acrylamide (**I-166**);

(E)-N-hydroxy-3-(2-(4-((tetrahydrofuran-3-yl)methyl)piperazin-1-yl)phenyl)acrylamide (**I-167**);

(E)-N-hydroxy-3-(2-(4-(pyridin-2-ylmethyl)piperazin-1-yl)phenyl)acrylamide (**I-168**);

(E)-N-hydroxy-3-(2-(4-((5-methoxypyridin-3-yl)methyl)piperazin-1-yl)phenyl)acrylamide (**I-169**);

(E)-N-hydroxy-3-(2-(4-(thiazol-2-ylmethyl)piperazin-1-yl)phenyl)acrylamide (**I-170**);

(E)-N-hydroxy-3-(2-(4-(3-(trifluoromethyl)benzyl)piperazin-1-yl)phenyl)acrylamide (**I-171**);

(E)-N-hydroxy-3-(2-(4-(4-methoxybenzyl)piperazin-1-yl)phenyl)acrylamide (**I-172**);

(E)-3-(2-(4-((2,2-difluorobenzo[d][1,3]dioxol-5-yl)methyl)piperazin-1-yl)phenyl)-N-hydroxyacrylamide (**I-173**);

(E)-N-hydroxy-3-(2-(4-(2-(trifluoromethyl)benzyl)piperazin-1-yl)phenyl)acrylamide (**I-174**);

(E)-3-(2-(4-((6-chlorobenzo[d][1,3]dioxol-5-yl)methyl)piperazin-1-yl)phenyl)-N-hydroxyacrylamide (**I-175**);

(E)-3-(2-(4-(2-(difluoromethoxy)benzyl)piperazin-1-yl)phenyl)-N-hydroxyacrylamide (**I-176**);

(E)-3-(2-(4-butylpiperazin-1-yl)phenyl)-N-hydroxyacrylamide (**I-177**);

(E)-3-(2-(4-hexylpiperazin-1-yl)phenyl)-N-hydroxyacrylamide (**I-178**);

(E)-N-hydroxy-3-(2-(4-(pyridin-3-ylmethyl)piperazin-1-yl)phenyl)acrylamide (**I-179**);

(E)-N-hydroxy-3-(2-(4-((1-methyl-1H-imidazol-5-yl)methyl)piperazin-1-yl)phenyl)acrylamide (**I-180**);

(E)-N-hydroxy-3-(2-(4-((1-methyl-1H-imidazol-2-yl)methyl)piperazin-1-yl)phenyl)acrylamide (**I-181**);

(E)-N-hydroxy-3-(2-(4-((6-(pyrrolidin-1-yl)pyridin-3-yl)methyl)piperazin-1-yl)phenyl)acrylamide (**I-182**);

(E)-3-(2-(4-((1,3-dimethyl-1H-pyrazol-5-yl)methyl)piperazin-1-yl)phenyl)-N-hydroxyacrylamide (**I-183**);

(E)-N-hydroxy-3-(2-(4-(4,4,4-trifluorobutyl)piperazin-1-yl)phenyl)acrylamide (**I-184**);

(E)-N-hydroxy-3-(2-(4-((4-methylthiazol-2-yl)methyl)piperazin-1-yl)phenyl)acrylamide (**I-185**);

(E)-3-(2-(4-((1-((dimethylamino)methyl)cyclopentyl)methyl)piperazin-1-yl)phenyl)-N-hydroxyacrylamide (**I-186**);

(E)-3-(2-(4-((1,4-dimethylpiperidin-4-yl)methyl)piperazin-1-yl)phenyl)-N-hydroxyacrylamide (**I-187**);

(E)-N-hydroxy-3-(2-(4-(imidazo[1,2-a]pyridin-2-ylmethyl)piperazin-1-yl)phenyl)acrylamide (**I-188**);

(E)-3-(2-(4-(benzo[d]thiazol-2-ylmethyl)piperazin-1-yl)phenyl)-N-hydroxyacrylamide (**I-189**);

(E)-N-hydroxy-3-(2-(4-((thiazol-2-ylmethyl)amino)piperidin-1-yl)phenyl)acrylamide (**I-190**);

(E)-3-(2-(4-((2-(difluoromethoxy)benzyl)amino)piperidin-1-yl)phenyl)-N-hydroxyacrylamide (**I-191**);

(E)-3-(2-(4-((benzo[d]thiazol-2-ylmethyl)amino)piperidin-1-yl)phenyl)-N-hydroxyacrylamide (**I-192**);

(E)-3-(2-(4-acetylpiperazin-1-yl)phenyl)-N-hydroxyacrylamide (**I-193)**;

(E)-N-hydroxy-3-(2-(4-(2-(methylthio)acetyl)piperazin-1-yl)phenyl)acrylamide (**I-194**);

(E)-N-hydroxy-3-(2-(4-(2-(4-methoxyphenyl)acetyl)piperazin-1-yl)phenyl)acrylamide (**I-195**);

(E)-N-hydroxy-3-(2-(4-(2-(thiophen-2-yl)acetyl)piperazin-1-yl)phenyl)acrylamide (**I-196**);

(E)-3-(2-(4-(2-(ethylthio)acetyl)piperazin-1-yl)phenyl)-N-hydroxyacrylamide (**I-197**);

(E)-N-hydroxy-3-(2-(4-(5-methyl-1H-pyrazole-3-carbonyl)piperazin-1-yl)phenyl)acrylamide (**I-198**);

(E)-N-hydroxy-3-(2-(4-(1-methyl-1H-imidazole-5-carbonyl)piperazin-1-yl)phenyl)acrylamide (**I-199**);

(E)-N-hydroxy-3-(2-(4-(4-methylthiazole-5-carbonyl)piperazin-1-yl)phenyl)acrylamide (**I-200**);

(E)-N-hydroxy-3-(2-(4-(4-(methylsulfonyl)butanoyl)piperazin-1-yl)phenyl)acrylamide (**I-201**);

(E)-3-(2-(4-(5-fluoropicolinoyl)piperazin-1-yl)phenyl)-N-hydroxyacrylamide (**I-202**);

(E)-N-hydroxy-3-(2-(4-(2-(4-hydroxy-3-methoxyphenyl)acetyl)piperazin-1-yl)phenyl)acrylamide (**I-203**);

(E)-3-(2-(4-(6,7-dihydro-5H-pyrazolo[5,1-b][1,3]oxazine-3-carbonyl)piperazin-1-yl)phenyl)-N-hydroxyacrylamide (**I-204**);

(E)-3-(2-(4-(3,3-difluorocyclobutane-1-carbonyl)piperazin-1-yl)phenyl)-N-hydroxyacrylamide (**I-205**);

(E)-3-(2-(4-(1H-pyrazole-4-carbonyl)piperazin-1-yl)phenyl)-N-hydroxyacrylamide (**I-206**);

(E)-3-(2-(4-(benzo[d][1,3]dioxole-5-carbonyl)piperazin-1-yl)phenyl)-N-hydroxyacrylamide (**I-207**);

(E)-3-(2-(4-(1H-indole-5-carbonyl)piperazin-1-yl)phenyl)-N-hydroxyacrylamide (**I-208**);

(E)-N-hydroxy-3-(2-(4-(1-methylpiperidine-3-carbonyl)piperazin-1-yl)phenyl)acrylamide (**I-209**);

(E)-3-(2-(4-(2-(4-chlorophenyl)acetyl)piperazin-1-yl)phenyl)-N-hydroxyacrylamide (**I-210**);

(E)-3-(2-(4-(2-(2,5-dimethylthiazol-4-yl)acetyl)piperazin-1-yl)phenyl)-N-hydroxyacrylamide (**I-211**);

(E)-3-(2-(4-(4-(difluoromethoxy)benzoyl)piperazin-1-yl)phenyl)-N-hydroxyacrylamide (**I-212**);

(E)-3-(2-(4-(3-fluoro-4-methoxybenzoyl)piperazin-1-yl)phenyl)-N-hydroxyacrylamide (**I-213**);

(E)-3-(2-(4-(5-(4-chlorophenyl)-2-methylfuran-3-carbonyl)piperazin-1-yl)phenyl)-N-hydroxyacrylamide (**I-214**);

(E)-3-(2-(4-(1H-benzo[d][1,2,3]triazole-5-carbonyl)piperazin-1-yl)phenyl)-N-hydroxyacrylamide (**I-215**);

(E)-N-hydroxy-3-(2-(isopropyl(3-(trifluoromethyl)benzyl)amino)phenyl)acrylamide (**I-216**);

(E)-N-hydroxy-3-(2-(((2-(trifluoromethyl)-[1,1'-biphenyl]-4-yl)amino)methyl)pyridin-3-yl)acrylamide (**I-217**);

(E)-3-(2-(4-((5-chloro-1,3-dimethyl-1H-pyrazole)-4-sulfonamido)piperidin-1-yl)phenyl)-N-hydroxyacrylamide (**I-218**);

(E)-N-hydroxy-3-(2-(4-((1-methyl-1H-pyrazole)-3-sulfonamido)piperidin-1-yl)phenyl)acrylamide (**I-219**);

(E)-3-(2-(4-((3,5-dimethylisoxazole)-4-sulfonamido)piperidin-1-yl)phenyl)-N-hydroxyacrylamide (**I-220**);

(E)-N-hydroxy-3-(2-(4-(pyridine-3-sulfonamido)piperidin-1-yl)phenyl)acrylamide (**I-221**);

(E)-3-(2-(4-((4-fluorophenyl)sulfonamido)piperidin-1-yl)phenyl)-N-hydroxyacrylamide (**I-222**);

(E)-3-(2-(4-((4-chlorophenyl)sulfonamido)piperidin-1-yl)phenyl)-N-hydroxyacrylamide (**I-223**);

(E)-N-hydroxy-3-(2-(4-((4-(trifluoromethyl)phenyl)sulfonamido)piperidin-1-yl)phenyl)acrylamide (**I-224**);

(E)-N-hydroxy-3-(2-(4-((4-isopropylphenyl)sulfonamido)piperidin-1-yl)phenyl)acrylamide (**I-225**);

(E)-N-hydroxy-3-(2-(4-((6-(trifluoromethyl)pyridine)-3-sulfonamido)piperidin-1-yl)phenyl)acrylamide (**I-226**);

(E)-3-(2-(4-(ethylsulfonamido)piperidin-1-yl)phenyl)-N-hydroxyacrylamide (**I-227**);

(E)-3-(2-(4-(((4-fluorophenyl)methyl)sulfonamido)piperidin-1-yl)phenyl)-N-hydroxyacrylamide (**I-228**);

(E)-3-(2-(4-(((3-chlorophenyl)methyl)sulfonamido)piperidin-1-yl)phenyl)-N-hydroxyacrylamide (**I-229**);

(E)-N-hydroxy-3-(2-(4-((1-methyl-1H-imidazole)-2-sulfonamido)piperidin-1-yl)phenyl)acrylamide (**I-230**);

(E)-3-(2-(4-((2,3-dihydrobenzo[b][1,4]dioxine)-6-sulfonamido)piperidin-1-yl)phenyl)-N-hydroxyacrylamide (**I-231**);

(E)-N-hydroxy-3-(2-(4-(isoquinoline-5-sulfonamido)piperidin-1-yl)phenyl)acrylamide (**I-232**);

(E)-3-(2-(4-((3,4-dimethoxyphenyl)sulfonamido)piperidin-1-yl)phenyl)-N-hydroxyacrylamide (**I-233**);

(E)-3-(2-(4-((4-(difluoromethoxy)phenyl)sulfonamido)piperidin-1-yl)phenyl)-N-hydroxyacrylamide (**I-234)**;

(E)-3-(2-(4-(((3-fluorophenyl)methyl)sulfonamido)piperidin-1-yl)phenyl)-N-hydroxyacrylamide (**I-235**);

(E)-N-hydroxy-3-(2-(4-((3-oxo-3,4-dihydro-2H-benzo[b][1,4]oxazine)-6-sulfonamido)piperidin-1-yl)phenyl)acrylamide (**I-236**);

(E)-N-hydroxy-3-(2-(4-((1-methyl-1H-imidazole)-4-sulfonamido)piperidin-1-yl)phenyl)acrylamide (**I-237**);

(E)-N-hydroxy-3-(2-(4-((2-methoxyphenyl)sulfonamido)piperidin-1-yl)phenyl)acrylamide (**I-238**);

(E)-3-(2-(4-(((4-chloro-2-fluorophenyl)methyl)sulfonamido)piperidin-1-yl)phenyl)-N-hydroxyacrylamide (**I-239**);

(E)-3-(2-(4-(cyclopropanesulfonamido)piperidin-1-yl)phenyl)-N-hydroxyacrylamide (**I-241**);

(E)-3-(2-(4-((2,5-dimethoxyphenyl)sulfonamido)piperidin-1-yl)phenyl)-N-hydroxyacrylamide (**I-242**);

(E)-3-(2-(4-((5-chloro-1,3-dimethyl-1H-pyrazol-4-yl)sulfonyl)piperazin-1-yl)phenyl)-N-hydroxyacrylamide (**I-243**);

(E)-N-hydroxy-3-(2-(4-((1-methyl-1H-pyrazol-3-yl)sulfonyl)piperazin-1-yl)phenyl)acrylamide (**I-244**);

(E)-3-(2-(4-((3,5-dimethylisoxazol-4-yl)sulfonyl)piperazin-1-yl)phenyl)-N-hydroxyacrylamide (**I-245**);

(E)-N-hydroxy-3-(2-(4-(pyridin-3-ylsulfonyl)piperazin-1-yl)phenyl)acrylamide (**I-246**);

(E)-N-hydroxy-3-(2-(4-(o-tolylsulfonyl)piperazin-1-yl)phenyl)acrylamide (**I-247**);

(E)-N-hydroxy-3-(2-(4-((6-(trifluoromethyl)pyridin-3-yl)sulfonyl)piperazin-1-yl)phenyl)acrylamide (**I-248**);

(E)-N-hydroxy-3-(2-(4-(isopropylsulfonyl)piperazin-1-yl)phenyl)acrylamide (**I-249**);

(E)-3-(2-(4-(cyclopentylsulfonyl)piperazin-1-yl)phenyl)-N-hydroxyacrylamide (**I-250**);

(E)-3-(2-(4-((4-fluorobenzyl)sulfonyl)piperazin-1-yl)phenyl)-N-hydroxyacrylamide (**I-251**);

(E)-N-hydroxy-3-(2-(4-((1-methyl-1H-imidazol-2-yl)sulfonyl)piperazin-1-yl)phenyl)acrylamide (**I-252**);

(E)-3-(2-(4-((5-chlorothiophen-2-yl)sulfonyl)piperazin-1-yl)phenyl)-N-hydroxyacrylamide (**I-253**);

(E)-N-hydroxy-3-(2-(4-(isoquinolin-5-ylsulfonyl)piperazin-1-yl)phenyl)acrylamide (**I-254**);

(E)-N-hydroxy-3-(2-(4-((tetrahydro-2H-pyran-4-yl)sulfonyl)piperazin-1-yl)phenyl)acrylamide (**I-255**);

(E)-3-(2-(4-((3,4-dimethoxyphenyl)sulfonyl)piperazin-1-yl)phenyl)-N-hydroxyacrylamide (**I-256**);

(E)-3-(2-(4-((3-fluorobenzyl)sulfonyl)piperazin-1-yl)phenyl)-N-hydroxyacrylamide (**I-257**);

(E)-N-hydroxy-3-(2-(4-((1-methyl-1H-imidazol-4-yl)sulfonyl)piperazin-1-yl)phenyl)acrylamide (**I-258**);

(E)-3-(2-(4-((4-chloro-2-fluorobenzyl)sulfonyl)piperazin-1-yl)phenyl)-N-hydroxyacrylamide (**I-259)**;

(E)-3-(2-(4-(cyclopropylsulfonyl)piperazin-1-yl)phenyl)-N-hydroxyacrylamide (**I-260**);

tert-butyl (E)-3-(2-(3-(hydroxyamino)-3-oxoprop-1-en-1-yl)phenyl)-4-oxoimidazolidine-1-carboxylate (**I-261**);

(E)-N-hydroxy-3-(2-(2-oxo-3-phenylpyrrolidin-1-yl)phenyl)acrylamide (**I-262**);

tert-butyl (E)-4-(2-(3-(hydroxyamino)-3-oxoprop-1-en-1-yl)phenyl)-3-oxopiperazine-1-carboxylate (**I-263**);

(E)-5-(tert-butyl)-N-(2-(3-(hydroxyamino)-3-oxoprop-1-en-1-yl)phenyl)-2-methylfuran-3-carboxamide (**I-265**);

(E)-1-(4-chlorophenyl)-N-(2-(3-(hydroxyamino)-3-oxoprop-1-en-1-yl)phenyl)-5-(trifluoromethyl)-1H-pyrazole-4-carboxamide (**I-266**);

(E)-N-(2-(3-(hydroxyamino)-3-oxoprop-1-en-1-yl)phenyl)-2-phenethylbenzamide (**I-267**);

(E)-2-(4-chlorophenoxy)-N-(2-(3-(hydroxyamino)-3-oxoprop-1-en-1-yl)phenyl)benzamide (**I-268**);

(E)-3-chloro-N-(2-(3-(hydroxyamino)-3-oxoprop-1-en-1-yl)phenyl)benzo[b]thiophene-2-carboxamide (**I-269**);

(E)-N-(2-(3-(hydroxyamino)-3-oxoprop-1-en-1-yl)phenyl)-1-propyl-1H-indole-2-carboxamide (**I-270**);

(E)-N-(2-(3-(hydroxyamino)-3-oxoprop-1-en-1-yl)phenyl)-2-methyl-5-phenylfuran-3-carboxamide (**I-271**);

(E)-5-(4-chlorophenyl)-N-(2-(3-(hydroxyamino)-3-oxoprop-1-en-1-yl)phenyl)-2-methylfuran-3-carboxamide (**I-272**);

(E)-N-(2-(3-(hydroxyamino)-3-oxoprop-1-en-1-yl)phenyl)-6-(1H-pyrrol-1-yl)nicotinamide (**I-273**);

(E)-1-ethyl-N-(2-(3-(hydroxyamino)-3-oxoprop-1-en-1-yl)phenyl)-3-methyl-1H-pyrazole-5-carboxamide (**I-274**);

(E)-3-(2,6-dichlorophenyl)-N-(2-(3-(hydroxyamino)-3-oxoprop-1-en-1-yl)phenyl)-5-methylisoxazole-4-carboxamide (**I-275**);

(E)-N-(2-(3-(hydroxyamino)-3-oxoprop-1-en-1-yl)phenyl)-2-phenyl-4-propylthiazole-5-carboxamide (**I-276**);

(E)-N-(2-(3-(hydroxyamino)-3-oxoprop-1-en-1-yl)phenyl)-4-methyl-2-phenylthiazole-5-carboxamide (**I-277**);

(E)-N-(2-(3-(hydroxyamino)-3-oxoprop-1-en-1-yl)phenyl)-3-methyl-2-(o-tolyl)butanamide (**I-278**);

(E)-3-(2-(2-cyclopentyl-2-phenylacetamido)phenyl)-N-hydroxyacrylamide (**I-279**);

(E)-N-(2-(3-(hydroxyamino)-3-oxoprop-1-en-1-yl)phenyl)-2-(p-tolylthio)nicotinamide (**I-280**);

(E)-N-(2-(3-(hydroxyamino)-3-oxoprop-1-en-1-yl)phenyl)-2-phenoxybutanamide (**I-281**);

(1S,2R,4R)-N-(2-((E)-3-(hydroxyamino)-3-oxoprop-1-en-1-yl)phenyl)-7-oxabicyclo[2.2.1]heptane-2-carboxamide (**I-282**);

(E)-2-(tert-butyl)-N-(2-(3-(hydroxyamino)-3-oxoprop-1-en-1-yl)phenyl)-4-methylthiazole-5-carboxamide (**I-283**);

(E)-N-(2-(3-(hydroxyamino)-3-oxoprop-1-en-1-yl)phenyl)-3-methoxy-5-phenylthiophene-2-carboxamide (**I-284**);

(E)-N-(2-(3-(hydroxyamino)-3-oxoprop-1-en-1-yl)phenyl)-2-(1-methyl-1H-pyrazol-4-yl)thiazole-5-carboxamide (**I-285**);

(E)-N-(2-(3-(hydroxyamino)-3-oxoprop-1-en-1-yl)phenyl)-3-methyl-4-(1H-tetrazol-1-yl)benzamide (**I-286**);

(E)-4-((1H-benzo[d][1,2,3]triazol-1-yl)methyl)-N-(2-(3-(hydroxyamino)-3-oxoprop-1-en-1-yl)phenyl)benzamide (**I-287**);

(E)-4-((3,5-dimethyl-1H-pyrazol-1-yl)methyl)-N-(2-(3-(hydroxyamino)-3-oxoprop-1-en-1-yl)phenyl)benzamide (**I-288**);

(E)-N-hydroxy-3-(2-(4-(2-(2-methylthiazol-4-yl)propanoyl)piperazin-1-yl)phenyl)acrylamide (**I-289**);

(E)-3-(2-(5,6-dichloroisoindolin-2-yl)phenyl)-N-hydroxyacrylamide (**I-290**);

(E)-3-(2-(4-(2-(4-chlorophenyl)propanoyl)piperazin-1-yl)phenyl)-N-hydroxyacrylamide (**I-291**);

(E)-N-hydroxy-3-(2-(3-(4-methoxybenzyl)-5-oxoimidazolidin-1-yl)phenyl)acrylamide (**I-292**);

(E)-N-hydroxy-3-(2-(4-(4-methoxybenzyl)-2-oxopiperazin-1-yl)phenyl)acrylamide (**I-293**);

(E)-3-(2-(4-(1-(4-chlorophenyl)cyclopropane-1-carbonyl)piperazin-1-yl)phenyl)-N-hydroxyacrylamide (**I-294**);

(E)-N-hydroxy-3-(2-(4-(2-(pyridin-3-yl)acetyl)piperazin-1-yl)phenyl)acrylamide (**I-295**);

(E)-N-hydroxy-3-(2-(4-(2-(pyridin-2-yl)acetyl)piperazin-1-yl)phenyl)acrylamide (**I-296**);

(E)-N-hydroxy-3-(2-(4-(2-methyl-3-phenylpropanoyl)piperazin-1-yl)phenyl)acrylamide (**I-297**);

(E)-3-(2-(4-(1,3-dimethyl-1H-pyrazole-5-carbonyl)piperazin-1-yl)phenyl)-N-hydroxyacrylamide (**I-298**);

(E)-3-(2-(4-(4-chlorophenethyl)piperazin-1-yl)phenyl)-N-hydroxyacrylamide (**I-299**);

(E)-N-hydroxy-3-(2-(4-(2-phenylpropyl)piperazin-1-yl)phenyl)acrylamide (**I-300**);

tert-butyl (E)-(1-(2-(3-(hydroxyamino)-3-oxoprop-1-en-1-yl)phenyl)pyrrolidin-3-yl)carbamate (**I-301**);

(E)-N-hydroxy-3-(2-(2-oxo-3-phenylimidazolidin-1-yl)phenyl)acrylamide (**I-302**);

(E)-N-(2-(3-(hydroxyamino)-3-oxoprop-1-en-1-yl)phenyl)-2-(4-(trifluoromethyl)phenoxy)benzamide (**I-303**);

(E)-N-(2-(3-(hydroxyamino)-3-oxoprop-1-en-1-yl)phenyl)-2-(2-methoxyphenoxy)benzamide (**I-304**);

(E)-N-(2-(3-(hydroxyamino)-3-oxoprop-1-en-1-yl)phenyl)-2-morpholinoisonicotinamide (**I-305**);

(E)-2-(4-fluorophenoxy)-N-(2-(3-(hydroxyamino)-3-oxoprop-1-en-1-yl)phenyl)benzamide (**I-306**);

(E)-3-(2-(3-acetamidopyrrolidin-1-yl)phenyl)-N-hydroxyacrylamide (**I-307**);

(E)-N-hydroxy-3-(2-(1-oxoisoindolin-2-yl)phenyl)acrylamide (**I-308**);

(E)-N-hydroxy-3-(2-(2-oxo-4-phenylpyrrolidin-1-yl)phenyl)acrylamide (**I-309**);

tert-butyl (E)-2-(2-(3-(hydroxyamino)-3-oxoprop-1-en-1-yl)phenyl)-1-oxo-2,8-diazaspiro[4.5]decane-8-carboxylate (**I-310**);

(E)-2-(2-fluorophenyl)-N-(2-(3-(hydroxyamino)-3-oxoprop-1-en-1-yl)phenyl)thiazole-5-carboxamide (**I-311**);

(E)-N-(2-(3-(hydroxyamino)-3-oxoprop-1-en-1-yl)phenyl)-2-(pyridin-2-yl)thiazole-5-carboxamide (**I-312**);

(E)-N-(2-(3-(hydroxyamino)-3-oxoprop-1-en-1-yl)phenyl)-3-morpholinoisonicotinamide (**I-313**);

(E)-N-(2-(3-(hydroxyamino)-3-oxoprop-1-en-1-yl)phenyl)-2-(pyridin-3-yloxy)benzamide (**I-314**);

(E)-3-(2-(4-((2,4-dimethylthiazol-5-yl)methyl)piperazin-1-yl)phenyl)-N-hydroxyacrylamide (**I-315**);

(E)-3-(2-((1S,4S)-5-(2-(4-chlorophenyl)acetyl)-2,5-diazabicyclo[2.2.1]heptan-2-yl)phenyl)-N-hydroxyacrylamide (**I-316**);

(E)-3-(2-((1S,4S)-5-((1,3-dimethyl-1H-pyrazol-5-yl)methyl)-2,5-diazabicyclo[2.2.1]heptan-2-yl)phenyl)-N-hydroxyacrylamide (**I-317**);

(E)-N-(1-(2-(3-(hydroxyamino)-3-oxoprop-1-en-1-yl)phenyl)pyrrolidin-3-yl)benzamide (**I-318**);

(E)-N-(2-(3-(hydroxyamino)-3-oxoprop-1-en-1-yl)phenyl)-2-morpholinothiazole-5-carboxamide (**I-319**);

(E)-3-(2-chlorophenyl)-N-(2-(3-(hydroxyamino)-3-oxoprop-1-en-1-yl)phenyl)-5-methylisoxazole-4-carboxamide (**I-320**);

(E)-N-hydroxy-3-(2-(4-(1-(pyridin-3-yl)cyclopropane-1-carbonyl)piperazin-1-yl)phenyl)acrylamide (**I-321**);

(E)-N-hydroxy-3-(2-(4-(1-(trifluoromethyl)cyclopropane-1-carbonyl)piperazin-1-yl)phenyl)acrylamide (**I-322**);

(E)-3-(4-fluorophenyl)-N-(2-(3-(hydroxyamino)-3-oxoprop-1-en-1-yl)phenyl)-5-methylisoxazole-4-carboxamide (**I-323**);

(Z)-N-(2-(2-fluoro-3-(hydroxyamino)-3-oxoprop-1-en-1-yl)phenyl)-3-(trifluoromethyl)benzamide (**I-324**);

(Z)-N-(2-(2-fluoro-3-(hydroxyamino)-3-oxoprop-1-en-1-yl)phenyl)-2-phenoxybenzamide (**I-325**);

(E)-N-hydroxy-3-(2-(4-methylpiperazin-1-yl)phenyl)acrylamide (**I-326**);

(R,E)-N-hydroxy-3-(2-(2-oxo-3-phenylpyrrolidin-1-yl)phenyl)acrylamide (**I-327**);

(S,E)-N-hydroxy-3-(2-(2-oxo-3-phenylpyrrolidin-1-yl)phenyl)acrylamide (**I-328**);

(E)-3-(2-((1S,4S)-5-(1-(4-chlorophenyl)cyclopropane-1-carbonyl)-2,5-diazabicyclo[2.2.1]heptan-2-yl)phenyl)-N-hydroxyacrylamide (**I-329**);

(E)-3-(2-((1-(4-fluorobenzyl)pyrrolidin-3-yl)amino)phenyl)-N-hydroxyacrylamide (**I-330**);

(E)-3-(2-(4-(2-(4-fluorophenyl)acetamido)piperidin-1-yl)phenyl)-N-hydroxyacrylamide (**I-331**);

(E)-N-(2-(3-(hydroxyamino)-3-oxoprop-1-en-1-yl)phenyl)-4-methoxybenzamide (**I-332**);

(E)-N-(2-(3-(hydroxyamino)-3-oxoprop-1-en-1-yl)phenyl)-1-methylpiperidine-3-carboxamide (**I-333**);

(E)-3-(2-(2-(benzo[d][1,3]dioxol-5-yl)acetamido)phenyl)-N-hydroxyacrylamide (**I-334**);

(E)-N-(2-(3-(hydroxyamino)-3-oxoprop-1-en-1-yl)phenyl)-2,3-dihydrobenzofuran-5-carboxamide (**I-335**);

(E)-N-(2-(3-(hydroxyamino)-3-oxoprop-1-en-1-yl)phenyl)furan-3-carboxamide (**I-336**);

(E)-N-(2-(3-(hydroxyamino)-3-oxoprop-1-en-1-yl)phenyl)quinoline-4-carboxamide (**I-337**);

(E)-N-hydroxy-3-(2-(2-(2-oxopiperidin-1-yl)acetamido)phenyl)acrylamide (**I-338**);

(E)-N-(2-(3-(hydroxyamino)-3-oxoprop-1-en-1-yl)phenyl)-2-(1H-pyrrol-1-yl)benzamide (**I-339**);

(E)-3-(2-(2-cyanoacetamido)phenyl)-N-hydroxyacrylamide (**I-340**);

(E)-N-(2-(3-(hydroxyamino)-3-oxoprop-1-en-1-yl)phenyl)quinoline-2-carboxamide (**I-341**);

(S,E)-N-(2-(3-(hydroxyamino)-3-oxoprop-1-en-1-yl)phenyl)tetrahydrofuran-2-carboxamide (**I-342**);

(E)-N-(2-(3-(hydroxyamino)-3-oxoprop-1-en-1-yl)phenyl)-1-methyl-1H-indole-2-carboxamide (**I-343**);

(E)-N-(2-(3-(hydroxyamino)-3-oxoprop-1-en-1-yl)phenyl)-5-methyl-1-phenyl-1H-pyrazole-4-carboxamide (**I-344**);

(E)-N-(2-(3-(hydroxyamino)-3-oxoprop-1-en-1-yl)phenyl)-1-phenyl-5-propyl-1H-pyrazole-4-carboxamide (**I-345**);

(E)-N-(2-(3-(hydroxyamino)-3-oxoprop-1-en-1-yl)phenyl)-2-methyl-4-phenylthiazole-5-carboxamide (**I-346**);

(E)-N-(2-(3-(hydroxyamino)-3-oxoprop-1-en-1-yl)phenyl)-4-(5-oxo-4,5-dihydro-1H-pyrazol-1-yl)benzamide (**I-347**);

(E)-N-(2-(3-(hydroxyamino)-3-oxoprop-1-en-1-yl)phenyl)-5,6,7,8-tetrahydroquinoline-3-carboxamide (**I-348**);

(E)-5-chloro-N-(2-(3-(hydroxyamino)-3-oxoprop-1-en-1-yl)phenyl)-1H-indole-3-carboxamide (**I-349**);

(E)-6-fluoro-N-(2-(3-(hydroxyamino)-3-oxoprop-1-en-1-yl)phenyl)quinoline-2-carboxamide (**I-350**);

(E)-N-(2-(3-(hydroxyamino)-3-oxoprop-1-en-1-yl)phenyl)furo[3,2-b]pyridine-2-carboxamide (**I-351**);

(E)-N-(2-(3-(hydroxyamino)-3-oxoprop-1-en-1-yl)phenyl)-3-phenylisoxazole-5-carboxamide (**I-352**);

(E)-N-(2-(3-(hydroxyamino)-3-oxoprop-1-en-1-yl)phenyl)-4-(1H-imidazol-2-yl)benzamide (**I-353**);

(E)-N-(2-(3-(hydroxyamino)-3-oxoprop-1-en-1-yl)phenyl)-4-(1H-1,2,4-triazol-5-yl)benzamide (**I-354**);

(E)-N-(2-(3-(hydroxyamino)-3-oxoprop-1-en-1-yl)phenyl)-4-(1H-imidazol-1-yl)benzamide (**I-355)**;

(E)-3-(2-((4-((dimethylamino)methyl)benzyl)amino)phenyl)-N-hydroxyacrylamide (**I-356**);

(E)-3-(2-((3-(2-(dimethylamino)ethyl)benzyl)amino)phenyl)-N-hydroxyacrylamide (**I-357**);

(E)-N-hydroxy-3-(2-((4-isopropylbenzyl)amino)phenyl)acrylamide (**I-358**);

(E)-N-hydroxy-3-(2-((pyridin-4-ylmethyl)amino)phenyl)acrylamide (**I-359**);

(E)-3-(2-(((5-fluoropyridin-2-yl)methyl)amino)phenyl)-N-hydroxyacrylamide (**I-360**);

(E)-3-(2-((2,5-difluorobenzyl)amino)phenyl)-N-hydroxyacrylamide (**I-361**);

(E)-3-(2-((3,5-dichlorobenzyl)amino)phenyl)-N-hydroxyacrylamide (**I-362**);

(E)-N-hydroxy-3-(2-((4-(trifluoromethoxy)benzyl)amino)phenyl)acrylamide (**I-363**);

(E)-N-hydroxy-3-(2-((3-phenoxybenzyl)amino)phenyl)acrylamide (**I-364**);

(E)-N-hydroxy-3-(2-((4-phenoxybenzyl)amino)phenyl)acrylamide (**I-365**);

(E)-N-hydroxy-3-(2-((3-(trifluoromethoxy)benzyl)amino)phenyl)acrylamide (**I-366**);

(E)-N-hydroxy-3-(2-((2-(trifluoromethoxy)benzyl)amino)phenyl)acrylamide (**I-367**);

(E)-N-hydroxy-3-(2-((quinolin-2-ylmethyl)amino)phenyl)acrylamide (**I-368**);

(E)-N-hydroxy-3-(2-(((1-methyl-1H-imidazol-5-yl)methyl)amino)phenyl)acrylamide (**I-369**);

(E)-N-hydroxy-3-(2-((imidazo[1,2-a]pyridin-2-ylmethyl)amino)phenyl)acrylamide (**I-370**);

(E)-N-hydroxy-3-(2-((isoquinolin-5-ylmethyl)amino)phenyl)acrylamide (**I-371**);

(E)-N-hydroxy-3-(2-(((2-morpholinothiazol-5-yl)methyl)amino)phenyl)acrylamide (**I-372**);

(E)-N-hydroxy-3-(2-((naphthalen-2-ylmethyl)amino)phenyl)acrylamide (**I-373**);

(E)-3-(2-((4-(1,3,4-oxadiazol-2-yl)benzyl)amino)phenyl)-N-hydroxyacrylamide (**I-374**);

(E)-N-hydroxy-3-(2-((naphthalen-1-ylmethyl)amino)phenyl)acrylamide (**I-375**);

(E)-3-(2-(((1H-pyrrolo[2,3-b]pyridin-3-yl)methyl)amino)phenyl)-N-hydroxyacrylamide (**I-376**);

(E)-N-hydroxy-3-(2-((4-morpholinobenzyl)amino)phenyl)acrylamide (**I-377**);

(E)-3-(2-((4-(1,1-dioxidothiomorpholino)benzyl)amino)phenyl)-N-hydroxyacrylamide (**I-378**);

(E)-3-(2-(((1H-indazol-6-yl)methyl)amino)phenyl)-N-hydroxyacrylamide (**I-379**);

(E)-3-(2-((4-(1H-1,2,4-triazol-1-yl)benzyl)amino)phenyl)-N-hydroxyacrylamide (**I-380**);

(E)-N-hydroxy-3-(2-(((6-oxo-1,6-dihydropyridin-3-yl)methyl)amino)phenyl)acrylamide (**I-381**);

(E)-N-hydroxy-3-(2-(((6-isopropylpyridin-3-yl)methyl)amino)phenyl)acrylamide (**I-382**);

(E)-3-(2-((4-(tert-butoxy)benzyl)amino)phenyl)-N-hydroxyacrylamide (**I-383**);

(E)-N-hydroxy-3-(2-(((1-isopropylpiperidin-4-yl)methyl)amino)phenyl)acrylamide (**I-384**);

(E)-3-(2-(((6-(3-amino-3-oxopropyl)-1H-benzo[d]imidazol-2-yl)methyl)amino)phenyl)-N-hydroxyacrylamide (**I-385**);

(E)-N-(1-(2-(3-(hydroxyamino)-3-oxoprop-1-en-1-yl)phenyl)piperidin-4-yl)cyclobutanecarboxamide (**I-386**);

(E)-N-(1-(2-(3-(hydroxyamino)-3-oxoprop-1-en-1-yl)phenyl)piperidin-4-yl)-6-oxo-1,4,5,6-tetrahydropyridazine-3-carboxamide (**I-387**);

(E)-N-(1-(2-(3-(hydroxyamino)-3-oxoprop-1-en-1-yl)phenyl)piperidin-4-yl)-5-methylpyrazine-2-carboxamide (**I-388**);

(E)-N-(1-(2-(3-(hydroxyamino)-3-oxoprop-1-en-1-yl)phenyl)piperidin-4-yl)-1-methyl-1H-imidazole-5-carboxamide (**I-389**);

(E)-3-(2-(4-(2-(dimethylamino)acetamido)piperidin-1-yl)phenyl)-N-hydroxyacrylamide (**I-390**);

(E)-5-fluoro-N-(1-(2-(3-(hydroxyamino)-3-oxoprop-1-en-1-yl)phenyl)piperidin-4-yl)picolinamide (**I-391**);

(E)-N-(1-(2-(3-(hydroxyamino)-3-oxoprop-1-en-1-yl)phenyl)piperidin-4-yl)benzo[d]thiazole-6-carboxamide (**I-392**);

(E)-N-(1-(2-(3-(hydroxyamino)-3-oxoprop-1-en-1-yl)phenyl)piperidin-4-yl)-1-(methoxymethyl)cyclobutane-1-carboxamide (**I-393**);

(E)-N-(1-(2-(3-(hydroxyamino)-3-oxoprop-1-en-1-yl)phenyl)piperidin-4-yl)pyrazolo[1,5-a]pyridine-2-carboxamide (**I-394**);

(E)-3-(2-(4-(3-((dimethylamino)methyl)benzyl)piperazin-1-yl)phenyl)-N-hydroxyacrylamide (**I-395**);

(E)-3-(2-(4-(4-(2-(dimethylamino)ethoxy)benzyl)piperazin-1-yl)phenyl)-N-hydroxyacrylamide (**I-396**);

(E)-N-hydroxy-3-(2-(4-(4-isopropylbenzyl)piperazin-1-yl)phenyl)acrylamide (**I-397**);

(E)-N-hydroxy-3-(2-(4-(3-methylbenzyl)piperazin-1-yl)phenyl)acrylamide (**I-398**);

(E)-N-hydroxy-3-(2-(4-((5-isopropylpyridin-2-yl)methyl)piperazin-1-yl)phenyl)acrylamide (**I-399**);

(E)-N-hydroxy-3-(2-(4-(pyridin-4-ylmethyl)piperazin-1-yl)phenyl)acrylamide (**I-400**);

(E)-N-hydroxy-3-(2-(4-(4-isopropoxybenzyl)piperazin-1-yl)phenyl)acrylamide (**I-401**);

(E)-3-(2-(4-(benzo[d][1,3]dioxol-5-ylmethyl)piperazin-1-yl)phenyl)-N-hydroxyacrylamide (**I-402**);

(E)-N-hydroxy-3-(2-(4-((6-morpholinopyridin-3-yl)methyl)piperazin-1-yl)phenyl)acrylamide (**I-403**);

(E)-N-hydroxy-3-(2-(4-((tetrahydro-2H-pyran-4-yl)methyl)piperazin-1-yl)phenyl)acrylamide (**I-404**);

(E)-3-(2-(4-((1H-pyrrol-2-yl)methyl)piperazin-1-yl)phenyl)-N-hydroxyacrylamide (**I-405**);

(E)-3-(2-(4-((1H-indol-5-yl)methyl)piperazin-1-yl)phenyl)-N-hydroxyacrylamide (**I-406**);

(E)-3-(2-(4-(1-((S)-3-formylpiperidin-1-yl)ethyl)piperazin-1-yl)phenyl)-N-hydroxyacrylamide (**I-407**);

(E)-3-(2-(4-(1-(4-formylpiperidin-1-yl)-2-methylpropyl)piperazin-1-yl)phenyl)-N-hydroxyacrylamide (**I-408**);

(E)-3-(2-(4-((1H-indol-2-yl)methyl)piperazin-1-yl)phenyl)-N-hydroxyacrylamide (**I-409**);

(E)-3-(2-(4-((4-(2-(dimethylamino)ethoxy)benzyl)amino)piperidin-1-yl)phenyl)-N-hydroxyacrylamide (**I-410**);

(E)-3-(2-(4-((4-fluorobenzyl)amino)piperidin-1-yl)phenyl)-N-hydroxyacrylamide (**I-411**);

(E)-3-(2-(4-((cyclohexylmethyl)amino)piperidin-1-yl)phenyl)-N-hydroxyacrylamide (**I-412**);

(E)-3-(2-(4-((2-fluorobenzyl)amino)piperidin-1-yl)phenyl)-N-hydroxyacrylamide (**I-413**);

(E)-N-hydroxy-3-(2-(4-((4-isopropylbenzyl)amino)piperidin-1-yl)phenyl)acrylamide (**I-414**);

(E)-N-hydroxy-3-(2-(4-((3-methylbenzyl)amino)piperidin-1-yl)phenyl)acrylamide (**I-415**);

(E)-N-hydroxy-3-(2-(4-(((6-(trifluoromethyl)pyridin-3-yl)methyl)amino)piperidin-1-yl)phenyl)acrylamide (**I-416**);

(E)-N-hydroxy-3-(2-(4-(((5-isopropylpyridin-2-yl)methyl)amino)piperidin-1-yl)phenyl)acrylamide (**I-417**);

(E)-N-hydroxy-3-(2-(4-((pyridin-4-ylmethyl)amino)piperidin-1-yl)phenyl)acrylamide (**I-418**);

(E)-N-hydroxy-3-(2-(4-((3-(trifluoromethyl)benzyl)amino)piperidin-1-yl)phenyl)acrylamide (**I-419**);

(E)-N-hydroxy-3-(2-(4-((4-isopropoxybenzyl)amino)piperidin-1-yl)phenyl)acrylamide (**I-420**);

(E)-N-hydroxy-3-(2-(4-((4-methoxybenzyl)amino)piperidin-1-yl)phenyl)acrylamide (**I-421**);

(E)-3-(2-(4-((benzo[d][1,3]dioxol-5-ylmethyl)amino)piperidin-1-yl)phenyl)-N-hydroxyacrylamide (**I-422**);

(E)-3-(2-(4-(((2,2-difluorobenzo[d][1,3]dioxol-5-yl)methyl)amino)piperidin-1-yl)phenyl)-N-hydroxyacrylamide (**I-423**);

(E)-N-hydroxy-3-(2-(4-((2-(trifluoromethyl)benzyl)amino)piperidin-1-yl)phenyl)acrylamide (**I-424**);

(E)-3-(2-(4-(((6-chlorobenzo[d][1,3]dioxol-5-yl)methyl)amino)piperidin-1-yl)phenyl)-N-hydroxyacrylamide (**I-425**);

(E)-N-hydroxy-3-(2-(4-(((6-morpholinopyridin-3-yl)methyl)amino)piperidin-1-yl)phenyl)acrylamide (**I-426**);

(E)-N-hydroxy-3-(2-(4-((pyridin-3-ylmethyl)amino)piperidin-1-yl)phenyl)acrylamide (**I-427**);

(E)-N-hydroxy-3-(2-(4-(((tetrahydro-2H-pyran-4-yl)methyl)amino)piperidin-1-yl)phenyl)acrylamide (**I-428**);

(E)-N-hydroxy-3-(2-(4-(((1-methyl-1H-imidazol-5-yl)methyl)amino)piperidin-1-yl)phenyl)acrylamide (**I-429**);

(E)-3-(2-(4-(((1H-pyrrol-2-yl)methyl)amino)piperidin-1-yl)phenyl)-N-hydroxyacrylamide (**I-430**);

(E)-3-(2-(4-(((1H-indol-5-yl)methyl)amino)piperidin-1-yl)phenyl)-N-hydroxyacrylamide (**I-431**)

(E)-3-(2-(4-(((1,3-dimethyl-1H-pyrazol-5-yl)methyl)amino)piperidin-1-yl)phenyl)-N-hydroxyacrylamide (**I-432**);

(E)-3-(2-(4-((1-((S)-3-formylpiperidin-1-yl)ethyl)amino)piperidin-1-yl)phenyl)-N-hydroxyacrylamide (**I-433**);

(E)-3-(2-(4-((1-(4-formylpiperidin-1-yl)-2-methylpropyl)amino)piperidin-1-yl)phenyl)-N-hydroxyacrylamide (**I-434**);

(E)-3-(2-(4-(((1-((dimethylamino)methyl)cyclopentyl)methyl)amino)piperidin-1-yl)phenyl)-N-hydroxyacrylamide (**I-435**);

(E)-3-(2-(4-(((1H-indol-2-yl)methyl)amino)piperidin-1-yl)phenyl)-N-hydroxyacrylamide (**I-436**)

(E)-3-(2-(4-(((1,4-dimethylpiperidin-4-yl)methyl)amino)piperidin-1-yl)phenyl)-N-hydroxyacrylamide (**I-437**);

(E)-N-hydroxy-3-(2-(4-pentanoylpiperazin-1-yl)phenyl)acrylamide (**I-438**);

(E)-N-hydroxy-3-(2-(4-(2-(pyridin-3-yl)thiazole-4-carbonyl)piperazin-1-yl)phenyl)acrylamide (**I-439**);

(E)-3-(2-(4-(cyclohexanecarbonyl)piperazin-1-yl)phenyl)-N-hydroxyacrylamide (**I-440**);

(E)-3-(2-(4-(2-((4-fluorophenyl)thio)acetyl)piperazin-1-yl)phenyl)-N-hydroxyacrylamide (**I-441**);

(E)-N-hydroxy-3-(2-(4-(4,4,4-trifluorobutanoyl)piperazin-1-yl)phenyl)acrylamide (**I-442**);

(E)-N-hydroxy-3-(2-(4-nicotinoylpiperazin-1-yl)phenyl)acrylamide (**I-443**);

(E)-N-hydroxy-3-(2-(4-(4-(methylamino)benzoyl)piperazin-1-yl)phenyl)acrylamide (**I-444**);

(E)-N-hydroxy-3-(2-(4-(2-(1-(methylsulfonyl)piperidin-4-yl)acetyl)piperazin-1-yl)phenyl)acrylamide (**I-445**);

(E)-3-(2-(4-(dimethylglycyl)piperazin-1-yl)phenyl)-N-hydroxyacrylamide (**I-446**);

(E)-N-hydroxy-3-(2-(4-(3-(2-oxopyrrolidin-1-yl)propanoyl)piperazin-1-yl)phenyl)acrylamide (**I-447**);

(E)-3-(2-(4-(2-(1,1-dioxidothiomorpholino)acetyl)piperazin-1-yl)phenyl)-N-hydroxyacrylamide (**I-448**);

(E)-3-(2-(4-(benzo[d]thiazole-6-carbonyl)piperazin-1-yl)phenyl)-N-hydroxyacrylamide (**I-449**);

(E)-N-hydroxy-3-(2-(4-(2-(o-tolyloxy)nicotinoyl)piperazin-1-yl)phenyl)acrylamide (**I-450**);

(E)-N-hydroxy-3-(2-(4-(1-(pyrrolidin-1-yl)cyclopentane-1-carbonyl)piperazin-1-yl)phenyl)acrylamide (**I-451**);

ethyl (E)-(4-(4-(2-(3-(hydroxyamino)-3-oxoprop-1-en-1-yl)phenyl)piperazin-1-yl)-4-oxobutyl)carbamate (**I-453**);

(E)-N-hydroxy-3-(2-(4-(3-(1-methylcyclopropyl)propanoyl)piperazin-1-yl)phenyl)acrylamide (**I-454**);

(E)-N-hydroxy-3-(2-(4-(N-methyl-N-(methylsulfonyl)glycyl)piperazin-1-yl)phenyl)acrylamide (**I-455**);

(E)-3-(2-(4-(2-(4,4-dimethyl-2,5-dioxoimidazolidin-1-yl)acetyl)piperazin-1-yl)phenyl)-N-hydroxyacrylamide (**I-456**);

(E)-3-(2-(4-(1,4-dimethylpiperazine-2-carbonyl)piperazin-1-yl)phenyl)-N-hydroxyacrylamide (**I-457**);

(E)-3-(2-(4-(1-(difluoromethyl)-1H-pyrazole-5-carbonyl)piperazin-1-yl)phenyl)-N-hydroxyacrylamide (**I-458**);

(E)-N-hydroxy-3-(2-(4-(1-methylazetidine-3-carbonyl)piperazin-1-yl)phenyl)acrylamide (**I-459**);

(E)-3-(2-(4-(2-cyclopropylacetyl)piperazin-1-yl)phenyl)-N-hydroxyacrylamide (**I-460**);

(E)-3-(2-(4-(2-(1,1-dioxidotetrahydro-2H-thiopyran-4-yl)acetyl)piperazin-1-yl)phenyl)-N-hydroxyacrylamide (**I-461**);

(E)-N-hydroxy-3-(2-(4-(2-(3-methoxyphenoxy)acetyl)piperazin-1-yl)phenyl)acrylamide (**I-462**);

(E)-N-hydroxy-3-(2-(4-(2-(phenylthio)acetyl)piperazin-1-yl)phenyl)acrylamide (**I-463**);

(E)-N-hydroxy-3-(2-(4-(4-(trifluoromethyl)benzoyl)piperazin-1-yl)phenyl)acrylamide (**I-464**);

(E)-N-hydroxy-3-(2-(4-(5-isopropylpicolinoyl)piperazin-1-yl)phenyl)acrylamide (**I-465**);

(E)-3-(2-(4-(2-(benzo[b]thiophen-3-yl)acetyl)piperazin-1-yl)phenyl)-N-hydroxyacrylamide (**I-466**);

(E)-N-hydroxy-3-(2-(4-(2-(4-(methylthio)phenyl)acetyl)piperazin-1-yl)phenyl)acrylamide (**I-467**);

(E)-3-(2-(4-(2-(4-fluorophenyl)acetyl)piperazin-1-yl)phenyl)-N-hydroxyacrylamide (**I-468**);

(E)-N-hydroxy-3-(2-(4-(4-methylpentanoyl)piperazin-1-yl)phenyl)acrylamide (**I-469**);

(E)-N-hydroxy-3-(2-(4-(3-methylbenzoyl)piperazin-1-yl)phenyl)acrylamide (**I-470**);

(E)-3-(2-(4-(furan-3-carbonyl)piperazin-1-yl)phenyl)-N-hydroxyacrylamide (**I-471**);

(E)-3-(2-(4-(2-chloronicotinoyl)piperazin-1-yl)phenyl)-N-hydroxyacrylamide (**I-472**);

(E)-3-(2-(4-(6-(1H-pyrrol-1-yl)nicotinoyl)piperazin-1-yl)phenyl)-N-hydroxyacrylamide (**I-473**);

(E)-N-hydroxy-3-(2-(4-(5-methyl-1-phenyl-1H-pyrazole-4-carbonyl)piperazin-1-yl)phenyl)acrylamide (**I-474**);

(E)-3-(2-(4-(3-amino-4-methylbenzoyl)piperazin-1-yl)phenyl)-N-hydroxyacrylamide (**I-475**);

(E)-3-(2-(4-(3-aminobenzoyl)piperazin-1-yl)phenyl)-N-hydroxyacrylamide (**I-476**);

(E)-N-hydroxy-3-(2-(4-(2-(trifluoromethyl)thiazole-4-carbonyl)piperazin-1-yl)phenyl)acrylamide (**I-477**);

(E)-3-(2-(4-((E)-3-(3-ethoxyphenyl)acryloyl)piperazin-1-yl)phenyl)-N-hydroxyacrylamide (**I-478**);

(E)-3-(2-(4-((4-butylphenyl)sulfonamido)piperidin-1-yl)phenyl)-N-hydroxyacrylamide (**I-479**);

(E)-N-hydroxy-3-(2-(4-((4-isopropylphenyl)sulfonyl)piperazin-1-yl)phenyl)acrylamide (**I-480**);

(E)-N-hydroxy-3-(2-(4-((5-(2-(methylthio)pyrimidin-4-yl)thiophen-2-yl)sulfonyl)piperazin-1-yl)phenyl)acrylamide (**I-481**);

(E)-3-(2-(4-((4-acetamido-3-chlorophenyl)sulfonyl)piperazin-1-yl)phenyl)-N-hydroxyacrylamide (**I-482)**;

(E)-N-(2-(3-(hydroxyamino)-3-oxoprop-1-en-1-yl)phenyl)-2,4-diphenylthiazole-5-carboxamide (**I-483**);

(E)-2-(2,4-dimethylphenoxy)-N-(2-(3-(hydroxyamino)-3-oxoprop-1-en-1-yl)phenyl)nicotinamide (**I-484**);

(E)-N-(2-(3-(hydroxyamino)-3-oxoprop-1-en-1-yl)phenyl)-2-(o-tolyloxy)nicotinamide (**I-485**);

(E)-2-(4-chloro-2-methylphenoxy)-N-(2-(3-(hydroxyamino)-3-oxoprop-1-en-1-yl)phenyl)nicotinamide (**I-486)**;

(E)-N-(2-(3-(hydroxyamino)-3-oxoprop-1-en-1-yl)phenyl)-3-methyl-1-phenyl-1H-pyrazole-4-carboxamide (**I-487**);

(E)-N-(2-(3-(hydroxyamino)-3-oxoprop-1-en-1-yl)phenyl)-6,7-dihydro-5H-pyrazolo[5,1-b][1,3]oxazine-3-carboxamide (**I-488**);

(E)-5-chloro-N-(2-(3-(hydroxyamino)-3-oxoprop-1-en-1-yl)phenyl)-3-methylbenzofuran-2-carboxamide (**I-489**);

(3S,4S)-1-(2-ethoxyethyl)-N-(2-((E)-3-(hydroxyamino)-3-oxoprop-1-en-1-yl)phenyl)-4-(trifluoromethyl)pyrrolidine-3-carboxamide (**I-490**);

(E)-N-(2-(3-(hydroxyamino)-3-oxoprop-1-en-1-yl)phenyl)-4-(2-methyl-1H-imidazol-1-yl)benzamide (**I-491**);

(E)-N-hydroxy-3-(2-(2-(2-methylindolin-1-yl)acetamido)phenyl)acrylamide (**I-492**);

(E)-3-((1H-imidazol-1-yl)methyl)-N-(2-(3-(hydroxyamino)-3-oxoprop-1-en-1-yl)phenyl)benzamide (**I-493**);

(E)-N-(2-(3-(hydroxyamino)-3-oxoprop-1-en-1-yl)phenyl)-3-((2-methyl-1H-imidazol-1-yl)methyl)benzamide (**I-494**);

(E)-3-(2-(4-benzyl-2-oxopiperazin-1-yl)phenyl)-N-hydroxyacrylamide (**I-495**);

(E)-3-(4-chlorophenyl)-N-(2-(3-(hydroxyamino)-3-oxoprop-1-en-1-yl)phenyl)isoxazole-4-carboxamide (**I-496**);

(E)-3-(2-(3-(2-(4-chlorophenyl)acetamido)-2-oxopyrrolidin-1-yl)phenyl)-N-hydroxyacrylamide (**I-497**);

(E)-N-hydroxy-3-(2-((1S,4S)-5-(oxetan-3-ylmethyl)-2,5-diazabicyclo[2.2.1]heptan-2-yl)phenyl)acrylamide (**I-498**);

(E)-3-(2-((1-(4-fluorophenyl)pyrrolidin-3-yl)amino)phenyl)-N-hydroxyacrylamide (**I-499**);

(E)-N-hydroxy-3-(2-(2-oxo-3-(4-(trifluoromethoxy)phenyl)imidazolidin-1-yl)phenyl)acrylamide (**I-500**);

(E)-3-(2-(3-(4-fluorophenyl)-2-oxoimidazolidin-1-yl)phenyl)-N-hydroxyacrylamide (**I-501**);

(E)-N-hydroxy-3-(2-(2-oxo-3-(4-(trifluoromethyl)phenyl)imidazolidin-1-yl)phenyl)acrylamide (**I-502**);

(E)-N-hydroxy-3-(2-(2-oxo-4-(4-(trifluoromethoxy)phenyl)piperazin-1-yl)phenyl)acrylamide (**I-503**);

(E)-3-(2-(4-(4-fluorophenyl)-2-oxopiperazin-1-yl)phenyl)-N-hydroxyacrylamide (**I-504**);

(E)-N-hydroxy-3-(2-(2-oxo-4-(4-(trifluoromethyl)phenyl)piperazin-1-yl)phenyl)acrylamide (**I-505**);

(E)-N-(2-(3-(hydroxyamino)-3-oxoprop-1-enyl)phenyl)benzamide (**I-506**);

(E)-3-(2-(((4,5-dichloro-1H-imidazol-2-yl)methyl)amino)phenyl)-N-hydroxyacrylamide (**I-515**);

(E)-N-hydroxy-3-(2-((3-(trifluoromethyl)phenylamino)methyl)pyridin-3-yl)acrylamide (**I-516**);

Ethyl (E)-3-(2-(2-oxo-3-phenylpyrrolidin-1-yl)phenyl)acrylate (**I-521**);

(E)-3-(2-(4-((1-acetylpiperidin-3-yl)methyl)piperazin-1-yl)phenyl)-N-hydroxyacrylamide (**I-522**);

(E)-N-hydroxy-3-(2-(4-((1-isobutyrylpiperidin-4-yl)methyl)piperazin-1-yl)phenyl)acrylamide (**I-523**);

(E)-3-(2-(4-(((1-acetylpiperidin-3-yl)methyl)amino)piperidin-1-yl)phenyl)-N-hydroxyacrylamide (**I-524**);

ethyl (E)-3-(2-(4-bromobenzamido)phenyl)acrylate (**I-525**);

(E)-N-hydroxy-3-(2-(2-oxo-4-(phenylsulfonyl)piperazin-1-yl)phenyl)acrylamide **(I-526);**

(E)-N-hydroxy-3-(2-(2-oxo-4-((4-(trifluoromethoxy)phenyl)sulfonyl)piperazin-1-yl)phenyl)acrylamide **(I-527);**

(E)-4-(2-(3-(hydroxyamino)-3-oxoprop-1-en-1-yl)phenyl)-3-oxo-N-(4-(trifluoromethoxy)phenyl)piperazine-1-carboxamide **(I-528);**

(E)-4-(2-(3-(hydroxyamino)-3-oxoprop-1-en-1-yl)phenyl)-N-(4-methoxyphenyl)-3-oxopiperazine-1-carboxamide **(I-529);**

(E)-3-(2-(4-(4-fluorobenzyl)-2-oxopiperazin-1-yl)phenyl)-N-hydroxyacrylamide **(I-530);**

(E)-N-hydroxy-3-(2-(4-(4-methoxybenzoyl)-2-oxopiperazin-1-yl)phenyl)acrylamide **(I-531);**

(E)-N-hydroxy-3-(2-(2-oxo-4-(4-(trifluoromethyl)benzoyl)piperazin-1-yl)phenyl)acrylamide **(I-532);**

(E)-N-hydroxy-3-(2-(2-oxo-4-(p-tolyl)piperazin-1-yl)phenyl)acrylamide **(I-533);**

(E)-2-(4-chloro-2-fluorophenoxy)-N-(2-(3-(hydroxyamino)-3-oxoprop-1-en-1-yl)phenyl)benzamide **(I-534);**

(E)-N-(2-(3-(hydroxyamino)-3-oxoprop-1-en-1-yl)phenyl)-2-((6-methylpyridin-3-yl)oxy)benzamide **(I-535);**

(E)-N-(2-(3-(hydroxyamino)-3-oxoprop-1-en-1-yl)phenyl)-3-phenoxybenzamide **(I-536);**

N-{2-[(1E)-2-(hydroxycarbamoyl)eth-1-en-1-yl]phenyl}-3-phenoxypyridine-2-carboxamide **(I-537);**

tert-butyl (E)-9-(2-(3-(hydroxyamino)-3-oxoprop-1-en-1-yl)phenyl)-1,9-diazaspiro[5.5]undecane-1-carboxylate **(I-538);**

N-{2-[(1E)-2-(hydroxycarbamoyl)eth-1-en-1-yl]phenyl}-5-phenoxy-1,3-thiazole-4-carboxamide **(I-539);**

(E)-N-(2-(3-(hydroxyamino)-3-oxoprop-1-en-1-yl)phenyl)-2-((6-(trifluoromethyl)pyridin-3-yl)oxy)benzamide **(I-540);**

tert-butyl (E)-7-(2-(3-(hydroxyamino)-3-oxoprop-1-en-1-yl)phenyl)-1,7-diazaspiro[4.4]nonane-1-carboxylate **(I-541);**

tert-butyl (E)-5-(2-(3-(hydroxyamino)-3-oxoprop-1-en-1-yl)phenyl)-2,5-diazaspiro[3.4]octane-2-carboxylate **(I-542);**

tert-butyl (E)-2-(2-(3-(hydroxyamino)-3-oxoprop-1-en-1-yl)phenyl)-2,6-diazaspiro[4.5]decane-6-carboxylate **(I-543);**

N-{2-[(1E)-2-(hydroxycarbamoyl)eth-1-en-1-yl]phenyl}-4-phenoxy-1,3-thiazole-2-carboxamide **(I-544);**

(E)-3-(2-(1-acetyl-1,7-diazaspiro[4.4]nonan-7-yl)phenyl)-N-hydroxyacrylamide **(I-545);**

(E)-2-(4-fluoro-2-methoxyphenoxy)-N-(2-(3-(hydroxyamino)-3-oxoprop-1-en-1-yl)phenyl)benzamide **(I-546);**

(E)-3-(2-(2-acetyl-2,5-diazaspiro[3.4]octan-5-yl)phenyl)-N-hydroxyacrylamide **(I-547);**

N-{2-[(1E)-2-(hydroxycarbamoyl)eth-1-en-1-yl]phenyl}-2-[(1-methyl-1H-pyrazol-4-yl)oxy]benzamide **(I-548);**

N-{4-chloro-2-[(1E)-2-(hydroxycarbamoyl)eth-1-en-1-yl]phenyl}-2-(4-fluorophenoxy)benzamide **(I-549);**

tert-butyl (E)-2-(2-(3-(hydroxyamino)-3-oxoprop-1-en-1-yl)phenyl)-2,5-diazaspiro[3.4]octane-5-carboxylate **(I-550);**

2-(5-fluoro-2-methoxyphenoxy)-N-{2-[(1E)-2-(hydroxycarbamoyl)eth-1-en-1-yl]phenyl}benzamide **(I-551);**

N-{2-[(1E)-2-(hydroxycarbamoyl)eth-1-en-1-yl]phenyl}-2-(3-methoxyphenoxy)benzamide **(I-552);**

N-{2-[(1E)-2-(hydroxycarbamoyl)eth-1-en-1-yl]phenyl}-2-[(3-methoxypyridin-4-yl)oxy]benzamide **(I-553);**

(E)-3-(2-(2-(4-fluorobenzoyl)-2,5-diazaspiro[3.4]octan-5-yl)phenyl)-N-hydroxyacrylamide **(I-554);**

N-{4-fluoro-2-[(1E)-2-(hydroxycarbamoyl)eth-1-en-1-yl]phenyl}-2-(4-fluorophenoxy)benzamide **(I-555);**

2-(4-fluorophenoxy)-N-{2-[(1E)-2-(hydroxycarbamoyl)eth-1-en-1-yl]-4-(trifluoromethyl)phenyl}benzamide **(I-556);**

2-(4-fluorophenoxy)-N-{2-[(1E)-2-(hydroxycarbamoyl)eth-1-en-1-yl]-4-(trifluoromethoxy)phenyl}benzamide **(I-557);**

N-{4-fluoro-2-[(1E)-2-(hydroxycarbamoyl)eth-1-en-1-yl]phenyl}-2-[(1-methyl-1H-pyrazol-4-yl)oxy]benzamide **(I-558);**

N-{2-[(1E)-2-(hydroxycarbamoyl)eth-1-en-1-yl]phenyl}-2-(4-methoxyphenoxy)benzamide **(I-559);**

N-{4-chloro-2-[(1E)-2-(hydroxycarbamoyl)eth-1-en-1-yl]phenyl}-2-[(6-methylpyridin-3-yl)oxy]benzamide **(I-560);**

(E)-N-hydroxy-3-(2-(2-(2-phenylacetyl)-2,5-diazaspiro[3.4]octan-5-yl)phenyl)acrylamide **(I-561);**

(E)-3-(2-(2-(2-(4-fluorophenyl)acetyl)-2,5-diazaspiro[3.4]octan-5-yl)phenyl)-N-hydroxyacrylamide (**I-562);**

N-{3-chloro-2-[(1E)-2-(hydroxycarbamoyl)eth-1-en-1-yl]phenyl}-2-(4-fluorophenoxy)benzamide **(I-563);**

N-{5-chloro-2-[(1E)-2-(hydroxycarbamoyl)eth-1-en-1-yl]phenyl}-2-(4-fluorophenoxy)benzamide **(I-564);**

(E)-3-(2-(2-(cyclopentanecarbonyl)-2,5-diazaspiro[3.4]octan-5-yl)phenyl)-N-hydroxyacrylamide **(I-565);**

(E)-N-hydroxy-3-(2-(2-(3,3,3-trifluoropropanoyl)-2,5-diazaspiro[3.4]octan-5-yl)phenyl)acrylamide **(I-566);**

(E)-3-(2-(2-(cyclohexanecarbonyl)-2,5-diazaspiro[3.4]octan-5-yl)phenyl)-N-hydroxyacrylamide **(I-567);**

(E)-N-hydroxy-3-(2-(2-(1-methylcyclohexane-1-carbonyl)-2,5-diazaspiro[3.4]octan-5-yl)phenyl)acrylamide **(I-568);**

(E)-N-hydroxy-3-(2-(2-pivaloyl-2,5-diazaspiro[3.4]octan-5-yl)phenyl)acrylamide **(I-569);**

N-{4-chloro-2-[(1E)-2-(hydroxycarbamoyl)eth-1-en-1-yl]phenyl}-2-phenoxypyridine-3-carboxamide **(I-570);**

N-{4-chloro-2-[(1E)-2-(hydroxycarbamoyl)eth-1-en-1-yl]phenyl}-3-phenoxypyridine-2-carboxamide **(I-571);**

N-{4-chloro-2-[(1E)-2-(hydroxycarbamoyl)eth-1-en-1-yl]phenyl}-2-(4-chlorophenoxy)pyridine-3-carboxamide **(I-572);**

N-{4-chloro-2-[(1E)-2-(hydroxycarbamoyl)eth-1-en-1-yl]phenyl}-2-(4-methoxyphenoxy)benzamide **(I-573);**

(E)-3-(2-(1-(cyclopentanecarbonyl)-1,7-diazaspiro[4.4]nonan-7-yl)phenyl)-N-hydroxyacrylamide **(I-574);**

(E)-3-(2-(1-(4-fluorobenzoyl)-1,7-diazaspiro[4.4]nonan-7-yl)phenyl)-N-hydroxyacrylamide **(I-575);**

(E)-N-hydroxy-3-(2-(1-(3,3,3-trifluoropropanoyl)-1,7-diazaspiro[4.4]nonan-7-yl)phenyl)acrylamide **(I-576);**

(E)-3-(2-(1-(cyclohexanecarbonyl)-1,7-diazaspiro[4.4]nonan-7-yl)phenyl)-N-hydroxyacrylamide **(I-577);**

(E)-3-(2-(1-benzoyl-1,7-diazaspiro[4.4]nonan-7-yl)phenyl)-N-hydroxyacrylamide **(I-578);**

(E)-N-hydroxy-3-(2-(1-(2-phenylacetyl)-1,7-diazaspiro[4.4]nonan-7-yl)phenyl)acrylamide **(I-579);**

(E)-N-hydroxy-3-(2-(1-(3-phenylpropanoyl)-1,7-diazaspiro[4.4]nonan-7-yl)phenyl)acrylamide **(I-580);**

(E)-N-hydroxy-3-(2-(1-(4-(trifluoromethyl)benzoyl)-1,7-diazaspiro[4.4]nonan-7-yl)phenyl)acrylamide **(I-581);**

(E)-3-(2-(4-(4-chloro-3-(trifluoromethyl)phenyl)-2-oxopiperazin-1-yl)phenyl)-N-hydroxyacrylamide **(I-582);**

(E)-3-(2-(4-(3,4-dichlorophenyl)-2-oxopiperazin-1-yl)phenyl)-N-hydroxyacrylamide **(I-583);** and

tert-butyl (E)-2-(2-(3-(hydroxyamino)-3-oxoprop-1-en-1-yl)phenyl)-2,5-diazaspiro[3.5]nonane-5-carboxylate **(I-584).**

18. The compound of claim 9 selected from the group consisting of:

(E)-2-(3-(hydroxyamino)-3-oxoprop-1-en-1-yl)-N-(2-(trifluoromethyl)-[1,1'-biphenyl]-4-yl)benzamide (**II-1**);

(E)-2-(3-(hydroxyamino)-3-oxoprop-1-en-1-yl)-N-phenylbenzamide (**II-2**);

(E)-N-(4-ethylphenyl)-2-(3-(hydroxyamino)-3-oxoprop-1-en-1-yl)benzamide (**II-3**);

(E)-N-(cyclohexylmethyl)-2-(3-(hydroxyamino)-3-oxoprop-1-en-1-yl)benzamide (**II-4**);

(E)-2-(3-(hydroxyamino)-3-oxoprop-1-en-1-yl)-N-(4-methoxybenzyl)benzamide (**II-5**);

(E)-N-(4-fluorophenethyl)-2-(3-(hydroxyamino)-3-oxoprop-1-en-1-yl)benzamide (**II-6**);

(E)-N-([1,1'-biphenyl]-4-ylmethyl)-2-(3-(hydroxyamino)-3-oxoprop-1-en-1-yl)benzamide (**II-7**);

(E)-3-(2-(4-acetamidopiperidine-1-carbonyl)phenyl)-N-hydroxyacrylamide (**II-8**);

(E)-3-(2-(3H-spiro[isobenzofuran-1,4'-piperidine]-1'-carbonyl)phenyl)-N-hydroxyacrylamide (**II-9**);

(E)-3-(2-(3-(1,1-dioxidothiomorpholino)azetidine-1-carbonyl)phenyl)-N-hydroxyacrylamide (**II-10**);

(E)-2-(3-(hydroxyamino)-3-oxoprop-1-en-1-yl)-N-(1-(methoxymethyl)cyclopropyl)-N-methylbenzamide (**II-11**);

(E)-3-(2-(7-azabicyclo[2.2.1]heptane-7-carbonyl)phenyl)-N-hydroxyacrylamide (**II-12**);
(E)-N-cyclohexyl-2-(3-(hydroxyamino)-3-oxoprop-1-en-1-yl)benzamide (**II-13**);

(E)-N-(4-butylphenyl)-2-(3-(hydroxyamino)-3-oxoprop-1-en-1-yl)benzamide (**II-14**);

(E)-N-hydroxy-3-(2-(pyrrolidine-1-carbonyl)phenyl)acrylamide (**II-15**);

(E)-N-hydroxy-3-(2-(piperidine-1-carbonyl)phenyl)acrylamide (**II-16**);

(E)-3-(2-(4,4-difluoropiperidine-1-carbonyl)phenyl)-N-hydroxyacrylamide (**II-17**);

(E)-2-(3-(hydroxyamino)-3-oxoprop-1-en-1-yl)-N-methyl-N-(3-(trifluoromethyl)benzyl)benzamide (**II-18**);

(E)-N-hydroxy-3-(2-(4-phenylpiperazine-1-carbonyl)phenyl)acrylamide (**II-19**);

(E)-N-hydroxy-3-(2-(4-(pyridin-4-yl)piperazine-1-carbonyl)phenyl)acrylamide (**II-20**);

(E)-N-hydroxy-3-(2-(4-phenethylpiperazine-1-carbonyl)phenyl)acrylamide (**II-21**);

(E)-N-hydroxy-3-(2-(4-(pyrazin-2-yl)piperazine-1-carbonyl)phenyl)acrylamide (**II-22**);

(E)-N-hydroxy-3-(2-(4-(trifluoromethyl)piperidine-1-carbonyl)phenyl)acrylamide (**II-23**);

(E)-3-(2-(1,1-dioxidothiomorpholine-4-carbonyl)phenyl)-N-hydroxyacrylamide (**II-24**);

(E)-N-hydroxy-3-(2-(2-methyl-4,5,6,7-tetrahydro-2H-pyrazolo[4,3-c]pyridine-5-carbonyl)phenyl)acrylamide (**II-25**);

(E)-3-(2-(4-(3,5-dimethyl-4H-1,2,4-triazol-4-yl)piperidine-1-carbonyl)phenyl)-N-hydroxyacrylamide (**II-26**);

(E)-3-(2-(3-((1H-imidazol-1-yl)methyl)piperidine-1-carbonyl)phenyl)-N-hydroxyacrylamide (**II-27**);

(E)-3-(2-(3,3-difluoropyrrolidine-1-carbonyl)phenyl)-N-hydroxyacrylamide (**II-28**);

(E)-3-(2-((1-(2-(4-chlorophenyl)acetyl)piperidin-4-yl)sulfonyl)phenyl)-N-hydroxyacrylamide (**II-29**);

(E)-3-(2-((1-benzylpiperidin-4-yl)sulfonyl)phenyl)-N-hydroxyacrylamide (**II-30)**;

(E)-N-hydroxy-3-(2-(3-(2-hydroxypropan-2-yl)azetidine-1-carbonyl)phenyl)acrylamide (**II-31**);

(E)-N-hydroxy-3-(2-(3-oxopiperazine-1-carbonyl)phenyl)acrylamide (**II-32**);

(E)-2-(3-(hydroxyamino)-3-oxoprop-1-en-1-yl)-N-((6-isopropylpyridin-3-yl)methyl)-N-methylbenzamide (**II-33**);

(E)-2-(3-(hydroxyamino)-3-oxoprop-1-en-1-yl)-N-methyl-N-(1-methylpiperidin-4-yl)benzamide (**II-34**);

(E)-N-hydroxy-3-(2-((1-phenylpiperidin-4-yl)sulfonyl)phenyl)acrylamide (**II-35**);

(E)-2-(3-(hydroxyamino)-3-oxoprop-1-en-1-yl)-N-(3-(trifluoromethyl)phenyl)benzamide (**II-36**); and

2-(4-chloro-2-fluorophenoxy)-N-{2-[(1E)-2-(hydroxycarbamoyl)eth-1-en-1-yl]-5-methoxyphenyl}benzamide **(II-37).**

19. The compound of claim 17, wherein the compound is (E)-N-(2-(3-(hydroxyamino)-3-oxoprop-1-en-1-yl)phenyl)-2-phenoxybenzamide (**I-71**).

20. A pharmaceutical composition comprising the compound of any one of claims 1-19 and one or more pharmaceutically acceptable carriers.

21. The pharmaceutical composition of claim 20, further comprising one or more additional therapeutic agents.

22. Use of a compound of any one of claims 1 to 19 or the pharmaceutical composition of claim 20 or claim 21 in the manufacture of a medicament for the treatment of a disease associated with HDAC8 modulation in a subject in need thereof, wherein an effective amount of the compound or pharmaceutical composition is to be administered to the subject,

wherein the disease is cancer, neurological disease, inflammatory disease, autoimmune disease, infection, metabolic disease, hematologic disease, or cardiovascular disease.

23. A compound according to any one of claims 1 to 19 or a pharmaceutical composition according to claim 20 or claim 21 for use in treating a disease.