CLAIMS

1. A compound of Formula (I), or (II):

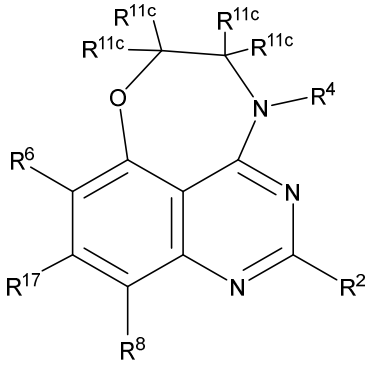

(I)

or

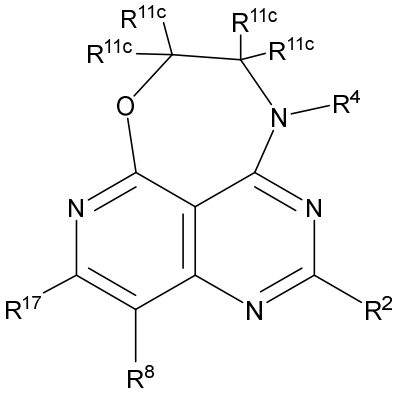

(II)

or a pharmaceutically acceptable salt or solvate thereof,

wherein:

R^2 is selected from $-OR^{12a}$, halogen, -CN, C_{1-6}alkyl, C_{2-6}alkenyl, C_{2-6}alkynyl, C_{3-10}cycloalkyl, C_{2-9}heterocycloalkyl, C_{6-10}aryl, C_{1-9}heteroaryl, $-SR^{12}$, $-N(R^{12})(R^{13})$, $-C(O)OR^{12}$, $-OC(O)N(R^{12})(R^{13})$, $-N(R^{14})C(O)N(R^{12})(R^{13})$, $-N(R^{14})C(O)OR^{15}$, $-N(R^{14})S(O)_2R^{15}$, $-C(O)R^{15}$, $-S(O)R^{15}$, $-OC(O)R^{15}$, $-C(O)N(R^{12})(R^{13})$, $-C(O)C(O)N(R^{12})(R^{13})$, $-N(R^{14})C(O)R^{15}$, $-S(O)_2R^{15}$, $-S(O)_2N(R^{12})(R^{13})$-, $-S(=O)(=NH)N(R^{12})(R^{13})$, $-CH_2C(O)N(R^{12})(R^{13})$, $-CH_2N(R^{14})C(O)R^{15}$, $-CH_2S(O)_2R^{15}$, and $-CH_2S(O)_2N(R^{12})(R^{13})$, wherein C_{1-6}alkyl, C_{2-6}alkenyl, C_{2-6}alkynyl, C_{3-10}cycloalkyl, C_{2-9}heterocycloalkyl, C_{6-10}aryl, and C_{1-9}heteroaryl are optionally substituted with one, two, or three R^{20b};

R^6 is selected from halogen, C_{1-6}alkyl, hydrogen, -CN, C_{2-6}alkenyl, C_{2-6}alkynyl, C_{3-10}cycloalkyl, C_{2-9}heterocycloalkyl, C_{6-10}aryl, C_{1-9}heteroaryl, $-OR^{12}$, $-SR^{12}$, $-N(R^{12})(R^{13})$, $-C(O)OR^{12}$, $-OC(O)N(R^{12})(R^{13})$, $-N(R^{14})C(O)N(R^{12})(R^{13})$, $-N(R^{14})C(O)OR^{15}$, $-N(R^{14})S(O)_2R^{15}$, $-C(O)R^{15}$, $-S(O)R^{15}$, $-OC(O)R^{15}$, $-C(O)N(R^{12})(R^{13})$, $-C(O)C(O)N(R^{12})(R^{13})$, $-N(R^{14})C(O)R^{15}$, $-S(O)_2R^{15}$, $-S(O)_2N(R^{12})(R^{13})$-, $-S(=O)(=NH)N(R^{12})(R^{13})$, $-CH_2C(O)N(R^{12})(R^{13})$, $-CH_2N(R^{14})C(O)R^{15}$, $-CH_2S(O)_2R^{15}$, and $-CH_2S(O)_2N(R^{12})(R^{13})$, wherein C_{1-6}alkyl, C_{2-6}alkenyl, C_{2-6}alkynyl, C_{3-10}cycloalkyl, C_{2-9}heterocycloalkyl, C_{6-10}aryl, and C_{1-9}heteroaryl are optionally substituted with one, two, or three R^{20e};

R^8 is selected from halogen, hydrogen, -CN, C_{1-6}alkyl, C_{2-6}alkenyl, C_{2-6}alkynyl, C_{3-10}cycloalkyl, C_{2-9}heterocycloalkyl, C_{6-10}aryl, C_{1-9}heteroaryl, $-OR^{12}$, $-SR^{12}$, $-N(R^{12})(R^{13})$, $-C(O)OR^{12}$, $-OC(O)N(R^{12})(R^{13})$, $-N(R^{14})C(O)N(R^{12})(R^{13})$, $-N(R^{14})C(O)OR^{15}$, $-N(R^{14})S(O)_2R^{15}$, $-C(O)R^{15}$, $-S(O)R^{15}$, $-OC(O)R^{15}$, $-C(O)N(R^{12})(R^{13})$, $-C(O)C(O)N(R^{12})(R^{13})$, $-N(R^{14})C(O)R^{15}$, $-S(O)_2R^{15}$, $-S(O)_2N(R^{12})(R^{13})$-, $-S(=O)(=NH)N(R^{12})(R^{13})$, $-CH_2C(O)N(R^{12})(R^{13})$, $-CH_2N(R^{14})C(O)R^{15}$, $-CH_2S(O)_2R^{15}$, and $-CH_2S(O)_2N(R^{12})(R^{13})$, wherein C_{1-6}alkyl, C_{2-6}alkenyl, C_{2-6}alkynyl, C_{3-10}cycloalkyl, C_{2-9}heterocycloalkyl, C_{6-10}aryl, and C_{1-9}heteroaryl are optionally substituted with one, two, or three R^{20h};

R^4 is $-L^4-R^{4a}$;

L^4 is $CR^{4c}R^{4c}$, a bond, -O-, $-N(R^{4d})$-, -C(O)-, -S-, $-S(O)_2$-, -S(O)-, $-P(O)R^{4d}$-, $-OCR^{4c}R^{4c}$-, $-N(R^{4d})CR^{4c}R^{4c}$-, $-C(O)CR^{4c}R^{4c}$-, $-SCR^{4c}R^{4c}$-, $-S(O)_2CR^{4c}R^{4c}$-, $-S(O)CR^{4c}R^{4c}$-, $-P(O)R^{4d}CR^{4c}R^{4c}$-, $-CR^{4c}R^{4c}CR^{4c}R^{4c}$, $-CR^{4c}R^{4c}O$-, $-CR^{4c}R^{4c}N(R^{4d})$-, $-CR^{4c}R^{4c}C(O)$-, $-CR^{4c}R^{4c}S$-, $-CR^{4c}R^{4c}S(O)_2$-, $-CR^{4c}R^{4c}S(O)$-, $-CR^{4c}R^{4c}P(O)R^{4d}$-, $-N(R^{4d})C(O)$-, $-N(R^{4d})S(O)_2$-, $-N(R^{4d})S(O)$-, $-N(R^{4d})P(O)R^{4d}$-, $-C(O)N(R^{4d})$-, $-S(O)_2N(R^{4d})$-, $-S(O)N(R^{4d})$-, $-P(O)R^{4d}N(R^{4d})$-, -

OC(O)-, -OS(O)$_2$-, -OS(O)-, -OP(O)R^{4d}-, -C(O)O-, -S(O)$_2$O-, -S(O)O-, or -P(O)R^{4d}O-;

each R^{4c} is independently selected from hydrogen, C$_{1-6}$alkyl, halogen, -CN, C$_{2-6}$alkenyl, C$_{2-6}$alkynyl, C$_{1-6}$haloalkyl, C$_{1-6}$alkoxy, C$_{1-6}$haloalkoxy, C$_{3-10}$cycloalkyl, -CH$_2$-C$_{3-10}$cycloalkyl, C$_{2-9}$heterocycloalkyl, -CH$_2$-C$_{2-9}$heterocycloalkyl, -OR^{14}, -SR^{14}, -C(O)OR^{14}, -C(O)N(R^{14})(R^{14}), -C(O)C(O)N(R^{14})(R^{14}), -OC(O)N(R^{14})(R^{14}), -C(O)R^{14a}, -S(O)$_2$R^{14}, -S(O)$_2$N(R^{14})(R^{14}), -OCH$_2$C(O)OR^{14}, -OC(O)R^{14a}, -N(R^{14})(R^{14}), -N(R^{14})C(O)N(R^{14})(R^{14}), -N(R^{14})C(O)OR^{14}, -N(R^{14})C(O)R^{14a}, and -N(R^{14})S(O)$_2$R^{14}, wherein C$_{1-6}$alkyl, C$_{2-6}$alkenyl, C$_{2-6}$alkynyl, C$_{3-10}$cycloalkyl, -CH$_2$-C$_{3-10}$cycloalkyl, C$_{2-9}$heterocycloalkyl, and -CH$_2$-C$_{2-9}$heterocycloalkyl, are optionally substituted with one, two, or three groups independently selected from halogen, oxo, -CN, C$_{1-6}$alkyl, C$_{1-6}$haloalkyl, C$_{1-6}$alkoxy, C$_{1-6}$haloalkoxy, -OR^{14}, -SR^{14}, -N(R^{14})(R^{14}), -C(O)OR^{14}, -C(O)N(R^{14})(R^{14}), -C(O)C(O)N(R^{14})(R^{14}), -OC(O)N(R^{14})(R^{14}), -N(R^{14})C(O)N(R^{14})(R^{14}), -N(R^{14})C(O)OR^{14}, -N(R^{14})C(O)R^{14}, -N(R^{14})S(O)$_2$R^{14}, -C(O)R^{14a}, -S(O)$_2$R^{14}, -S(O)$_2$N(R^{14})(R^{14}), and -OC(O)R^{14a};

each R^{4d} is independently selected from hydrogen, -CN, C$_{1-6}$alkyl, C$_{2-6}$alkenyl, C$_{2-6}$alkynyl, C$_{1-6}$haloalkyl, C$_{1-6}$alkoxy, C$_{1-6}$haloalkoxy, C$_{3-10}$cycloalkyl, -CH$_2$-C$_{3-10}$cycloalkyl, C$_{2-9}$heterocycloalkyl, -CH$_2$-C$_{2-9}$heterocycloalkyl, -OR^{14}, -SR^{14}, -C(O)OR^{14}, -C(O)N(R^{14})(R^{14}), -C(O)C(O)N(R^{14})(R^{14}), -OC(O)N(R^{14})(R^{14}), -C(O)R^{14a}, -S(O)$_2$R^{14}, -S(O)$_2$N(R^{14})(R^{14}), -OCH$_2$C(O)OR^{14}, and -OC(O)R^{14a}, wherein C$_{1-6}$alkyl, C$_{2-6}$alkenyl, C$_{2-6}$alkynyl, C$_{3-10}$cycloalkyl, -CH$_2$-C$_{3-10}$cycloalkyl, C$_{2-9}$heterocycloalkyl, and -CH$_2$-C$_{2-9}$heterocycloalkyl, are optionally substituted with one, two, or three groups independently selected from halogen, oxo, -CN, C$_{1-6}$alkyl, C$_{1-6}$haloalkyl, C$_{1-6}$alkoxy, C$_{1-6}$haloalkoxy, -OR^{14}, -SR^{14}, -N(R^{14})(R^{14}), -C(O)OR^{14}, -C(O)N(R^{14})(R^{14}), -C(O)C(O)N(R^{14})(R^{14}), -OC(O)N(R^{14})(R^{14}), -N(R^{14})C(O)N(R^{14})(R^{14}), -N(R^{14})C(O)OR^{14}, -N(R^{14})C(O)R^{14}, -N(R^{14})S(O)$_2$R^{14}, -C(O)R^{14a}, -S(O)$_2$R^{14}, -S(O)$_2$N(R^{14})(R^{14}), and -OC(O)R^{14a};

each R^{4a} is independently selected from C$_{1-9}$heteroaryl, C$_{3-10}$cycloalkyl, C$_{2-9}$heterocycloalkyl and C$_{6-10}$aryl, wherein C$_{3-10}$cycloalkyl, C$_{2-9}$heterocycloalkyl, C$_{6-10}$aryl, and C$_{1-9}$heteroaryl are optionally substituted with one, two, three, or four R^{4b};

each R^{4b} is independently selected from -N(R^{12})(R^{13}), halogen, oxo, -CN, C$_{1-6}$alkyl, C$_{2-6}$alkenyl, C$_{2-6}$alkynyl, C$_{3-12}$cycloalkyl, C$_{2-11}$heterocycloalkyl, C$_{6-10}$aryl, C$_{1-9}$heteroaryl, -OR^{12}, -SR^{12}, -C(O)OR^{12}, -OC(O)N(R^{12})(R^{13}), -N(R^{14})C(O)N(R^{12})(R^{13}), -N(R^{14})C(O)OR^{15}, -N(R^{14})S(O)$_2$R^{15}, -C(O)R^{15}, -S(O)R^{15}, -OC(O)R^{15}, -C(O)N(R^{12})(R^{13}), -C(O)C(O)N(R^{12})(R^{13}), -N(R^{14})C(O)R^{15}, -S(O)$_2$R^{15}, -S(O)$_2$N(R^{12})(R^{13})-, -S(=O)(=NH)N(R^{12})(R^{13}), -CH$_2$C(O)N(R^{12})(R^{13}), -CH$_2$N(R^{14})C(O)R^{15}, -CH$_2$S(O)$_2$R^{15}, and -P(=O)(R^{12})$_2$, wherein C$_{1-6}$alkyl, C$_{2-6}$alkenyl, C$_{2-6}$alkynyl, C$_{3-12}$cycloalkyl, C$_{2-11}$heterocycloalkyl, C$_{6-10}$aryl, and C$_{1-9}$heteroaryl are optionally substituted with one or more R^{20j};

each R^{11c} is independently selected from , hydrogen, C$_{1-6}$alkyl, C$_{2-6}$alkenyl, C$_{2-6}$alkynyl, halogen, oxo, -CN, C$_{1-6}$haloalkyl, C$_{3-12}$cycloalkyl, -CH$_2$-C$_{3-12}$cycloalkyl, C$_{1-11}$heterocycloalkyl, -CH$_2$-C$_{1-11}$heterocycloalkyl, C$_{6-10}$aryl, -CH$_2$-C$_{6-10}$aryl, -CH$_2$-C$_{1-11}$heteroaryl, C$_{1-11}$heteroaryl, -OR^{12}, -SR^{12}, -N(R^{12})(R^{13}), -C(O)OR^{12}, -OC(O)N(R^{12})(R^{13}), -N(R^{14})C(O)N(R^{12})(R^{13}), -N(R^{14})C(O)OR^{15}, -N(R^{14})S(O)$_2$R^{15}, -C(O)R^{15}, -S(O)R^{15}, -OC(O)R^{15}, -C(O)N(R^{12})(R^{13}), -C(O)C(O)N(R^{12})(R^{13}), -N(R^{14})C(O)R^{15}, -S(O)$_2$R^{15}, -S(O)$_2$N(R^{12})(R^{13})-, S(=O)(=NH)N(R^{12})(R^{13}), -CH$_2$C(O)N(R^{12})(R^{13}), -CH$_2$N(R^{14})C(O)R^{15}, -CH$_2$S(O)$_2$R^{15}, and -CH$_2$S(O)$_2$N(R^{12})(R^{13}), wherein C$_{1-6}$alkyl, C$_{2-6}$alkenyl, C$_{2-6}$alkynyl, C$_{1-6}$haloalkyl, C$_{3-12}$cycloalkyl, -CH$_2$-C$_{3-12}$cycloalkyl, C$_{1-11}$heterocycloalkyl, -CH$_2$-C$_{1-11}$heterocycloalkyl, C$_{6-10}$aryl, -CH$_2$-C$_{6-10}$aryl, -CH$_2$-C$_{1-11}$heteroaryl, and C$_{1-11}$heteroaryl are optionally substituted with one, two, or three R^{20k};

each R^{12} is independently selected from hydrogen, C$_{1-6}$alkyl, C$_{2-6}$alkenyl, C$_{2-6}$alkynyl, C$_{3-10}$cycloalkyl, -C(R^{12b})$_2$-C$_{3-10}$cycloalkyl, C$_{2-9}$heterocycloalkyl, --C(R^{12b})$_2$-C$_{2-9}$heterocycloalkyl, C$_{6-10}$aryl, -C(R^{12b})$_2$-C$_{6-10}$aryl, -C(R^{12b})$_2$-C$_{1-}$

$_9$heteroaryl, and C_{1-9}heteroaryl, wherein C_{1-6}alkyl, C_{2-6}alkenyl, C_{2-6}alkynyl, C_{3-10}cycloalkyl, -C(R^{12b})$_2$-C_{3-10}cycloalkyl, C_{2-9}heterocycloalkyl, -C(R^{12b})$_2$-C_{2-9}heterocycloalkyl, C_{6-10}aryl, -C(R^{12b})$_2$-C_{6-10}aryl, -C(R^{12b})$_2$-C_{1-9}heteroaryl, and C_{1-9}heteroaryl are optionally substituted with one, two, or three R^{20l};

R^{12a} is selected from -C(R^{12b})$_2$-C_{2-9}heterocycloalkyl, C_{1-6}alkyl, C_{2-6}alkenyl, C_{2-6}alkynyl, C_{3-10}cycloalkyl, -C(R^{12b})$_2$-C_{3-10}cycloalkyl, C_{2-9}heterocycloalkyl, C_{6-10}aryl, -C(R^{12b})$_2$-C_{6-10}aryl, -C(R^{12b})$_2$-C_{1-9}heteroaryl, and C_{1-9}heteroaryl, wherein C_{1-6}alkyl, C_{2-6}alkenyl, C_{2-6}alkynyl, C_{3-10}cycloalkyl, -C(R^{12b})$_2$-C_{3-10}cycloalkyl, C_{2-9}heterocycloalkyl, -C(R^{12b})$_2$-C_{2-9}heterocycloalkyl, C_{6-10}aryl, -C(R^{12b})$_2$-C_{6-10}aryl, -C(R^{12b})$_2$-C_{1-9}heteroaryl, and C_{1-9}heteroaryl are optionally substituted with one, two, or three R^{20l};

each R^{12b} is independently selected from hydrogen and R^{20l};

each R^{13} is independently selected from hydrogen, C_{1-6}alkyl, and C_{1-6}haloalkyl; or R^{12} and R^{13}, together with the nitrogen to which they are attached, form a C_{2-9}heterocycloalkyl ring optionally substituted with one, two, or three R^{20l};

each R^{14} is independently selected from hydrogen, C_{1-6}alkyl, and C_{1-6}haloalkyl;

each R^{14a} is independently selected from C_{1-6}alkyl and C_{1-6}haloalkyl;

each R^{15} is independently selected from C_{1-6}alkyl, C_{2-6}alkenyl, C_{2-6}alkynyl, C_{3-10}cycloalkyl, C_{2-9}heterocycloalkyl, C_{6-10}aryl, and C_{1-9}heteroaryl, wherein C_{1-6}alkyl, C_{2-6}alkenyl, C_{2-6}alkynyl, C_{3-10}cycloalkyl, C_{2-9}heterocycloalkyl, C_{6-10}aryl, and C_{1-9}heteroaryl are optionally substituted with one, two, or three R^{20m};

each R^{20b}, R^{20e}, R^{20h}, R^{20j}, R^{20k}, R^{20l}, and R^{20m} is independently selected from halogen, oxo, -CN, C_{1-6}alkyl, C_{2-6}alkenyl, C_{2-6}alkynyl, C_{3-10}cycloalkyl, -CH_2-C_{3-10}cycloalkyl, C_{2-9}heterocycloalkyl, -CH_2-C_{2-9}heterocycloalkyl, C_{6-10}aryl, -CH_2-C_{6-10}aryl, -CH_2-C_{1-9}heteroaryl, C_{1-9}heteroaryl, -OR^{21}, -SR^{21}, -N(R^{22})(R^{23}), -C(O)OR^{22}, -C(O)N(R^{22})(R^{23}), -C(O)C(O)N(R^{22})(R^{23}), -OC(O)N(R^{22})(R^{23}), -N(R^{24})C(O)N(R^{22})(R^{23}), -N(R^{24})C(O)OR^{25}, -N(R^{24})C(O)R^{25}, -N(R^{24})S(O)$_2R^{25}$, -C(O)R^{25}, -S(O)$_2R^{25}$, -S(O)$_2$N(R^{22})(R^{23}), -OCH_2C(O)OR^{22}, and -OC(O)R^{25}, wherein C_{1-6}alkyl, C_{2-6}alkenyl, C_{2-6}alkynyl, C_{3-10}cycloalkyl, -CH_2-C_{3-10}cycloalkyl, C_{2-9}heterocycloalkyl, -CH_2-C_{2-9}heterocycloalkyl, C_{6-10}aryl, -CH_2-C_{6-10}aryl, -CH_2-C_{1-9}heteroaryl, and C_{1-9}heteroaryl are optionally substituted with one, two, or three groups independently selected from halogen, oxo, -CN, C_{1-6}alkyl, C_{1-6}haloalkyl, C_{1-6}alkoxy, C_{1-6}haloalkoxy, -OR^{21}, -SR^{21}, -N(R^{22})(R^{23}), -C(O)OR^{22}, -C(O)N(R^{22})(R^{23}), -C(O)C(O)N(R^{22})(R^{23}), -OC(O)N(R^{22})(R^{23}), -N(R^{24})C(O)N(R^{22})(R^{23}), -N(R^{24})C(O)OR^{25}, -N(R^{24})C(O)R^{25}, -N(R^{24})S(O)$_2R^{25}$, -C(O)R^{25}, -S(O)$_2R^{25}$, -S(O)$_2$N(R^{22})(R^{23}), and -OC(O)R^{25};

each R^{21} is independently selected from H, C_{1-6}alkyl, C_{1-6}haloalkyl, C_{2-6}alkenyl, C_{2-6}alkynyl, C_{3-10}cycloalkyl, C_{2-9}heterocycloalkyl, C_{6-10}aryl, and C_{1-9}heteroaryl;

each R^{22} is independently selected from H, C_{1-6}alkyl, C_{1-6}haloalkyl, C_{2-6}alkenyl, C_{2-6}alkynyl, C_{3-10}cycloalkyl, C_{2-9}heterocycloalkyl, C_{6-10}aryl, and C_{1-9}heteroaryl;

each R^{23} is independently selected from H and C_{1-6}alkyl;

each R^{24} is independently selected from H and C_{1-6}alkyl; and

each R^{25} is selected from C_{1-6}alkyl, C_{2-6}alkenyl, C_{2-6}alkynyl, C_{3-6}cycloalkyl, C_{2-9}heterocycloalkyl, C_{6-10}aryl, and C_{1-9}heteroaryl;

further wherein:

a) R^{17} in the compound of formula (I) is selected from 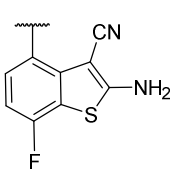, 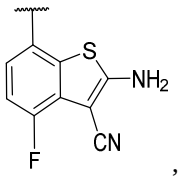, 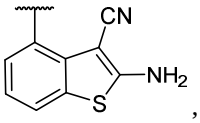, 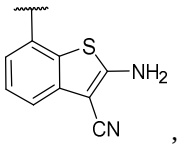, , 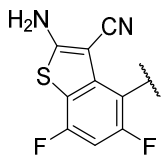, 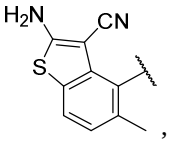, 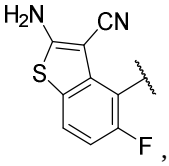, , 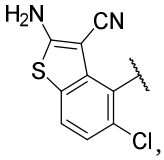, 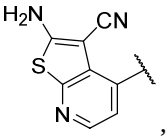, 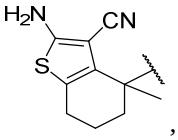, 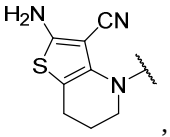, 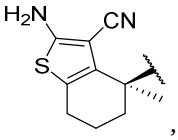, 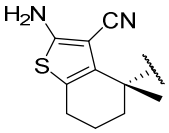, 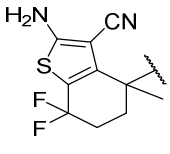, 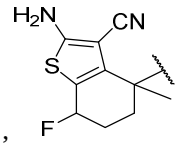, 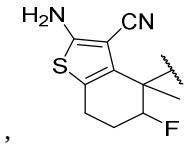, 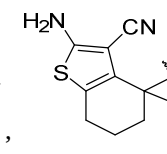, 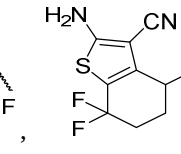, 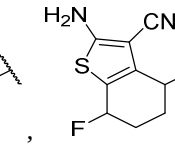, 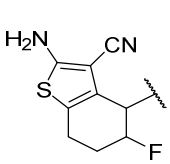, 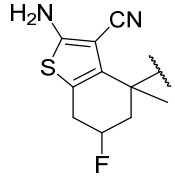, 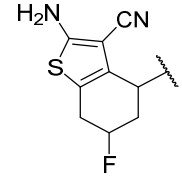, 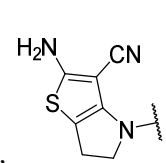, 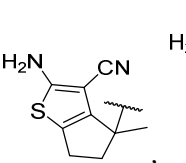, 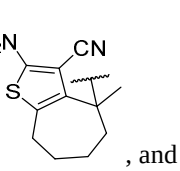, 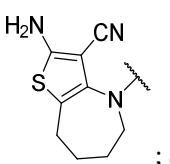, 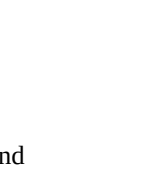, , , , , and 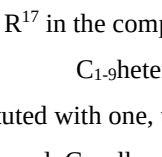; and

b) R^{17} in the compound of formula (II) is selected from:

i) C_{1-9}heteroaryl optionally substituted with one, two, or three R^{20g}, and C_{2-9}heterocycloalkyl optionally substituted with one, two, or three R^{20g}, wherein R^{20g} is independently selected from halogen, oxo, -CN, C_{1-6}alkyl, C_{2-6}alkenyl, C_{2-6}alkynyl, C_{3-10}cycloalkyl, -CH_2-C_{3-10}cycloalkyl, C_{2-9}heterocycloalkyl, -CH_2-C_{2-9}heterocycloalkyl, C_{6-10}aryl, -CH_2-C_{6-10}aryl, -CH_2-C_{1-9}heteroaryl, C_{1-9}heteroaryl, -OR^{21}, -SR^{21}, -$N(R^{22})(R^{23})$, -$C(O)OR^{22}$, -$C(O)N(R^{22})(R^{23})$, -$C(O)C(O)N(R^{22})(R^{23})$, -$OC(O)N(R^{22})(R^{23})$, -$N(R^{24})C(O)N(R^{22})(R^{23})$, -$N(R^{24})C(O)OR^{25}$, -$N(R^{24})C(O)R^{25}$, -$N(R^{24})S(O)_2R^{25}$, -$C(O)R^{25}$, -$S(O)_2R^{25}$, -$S(O)_2N(R^{22})(R^{23})$, -$OCH_2C(O)OR^{22}$, and -$OC(O)R^{25}$, wherein C_{1-6}alkyl, C_{2-6}alkenyl, C_{2-6}alkynyl, C_{3-10}cycloalkyl, -CH_2-C_{3-10}cycloalkyl, C_{2-9}heterocycloalkyl, -CH_2-C_{2-9}heterocycloalkyl, C_{6-10}aryl, -CH_2-C_{6-10}aryl, -CH_2-C_{1-9}heteroaryl, and C_{1-9}heteroaryl are optionally substituted with one, two, or three groups independently selected from halogen, oxo, -CN, C_{1-6}alkyl, C_{1-6}haloalkyl, C_{1-6}alkoxy, C_{1-6}haloalkoxy, -OR^{21}, -SR^{21}, -$N(R^{22})(R^{23})$, -$C(O)OR^{22}$, -$C(O)N(R^{22})(R^{23})$, -$C(O)C(O)N(R^{22})(R^{23})$, -$OC(O)N(R^{22})(R^{23})$, -$N(R^{24})C(O)N(R^{22})(R^{23})$, -$N(R^{24})C(O)OR^{25}$, -$N(R^{24})C(O)R^{25}$, -$N(R^{24})S(O)_2R^{25}$, -$C(O)R^{25}$, -$S(O)_2R^{25}$, -$S(O)_2N(R^{22})(R^{23})$, and -$OC(O)R^{25}$; or

ii) 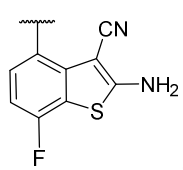, 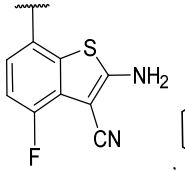, 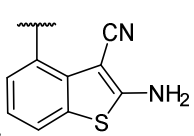, 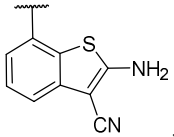, , 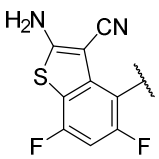,

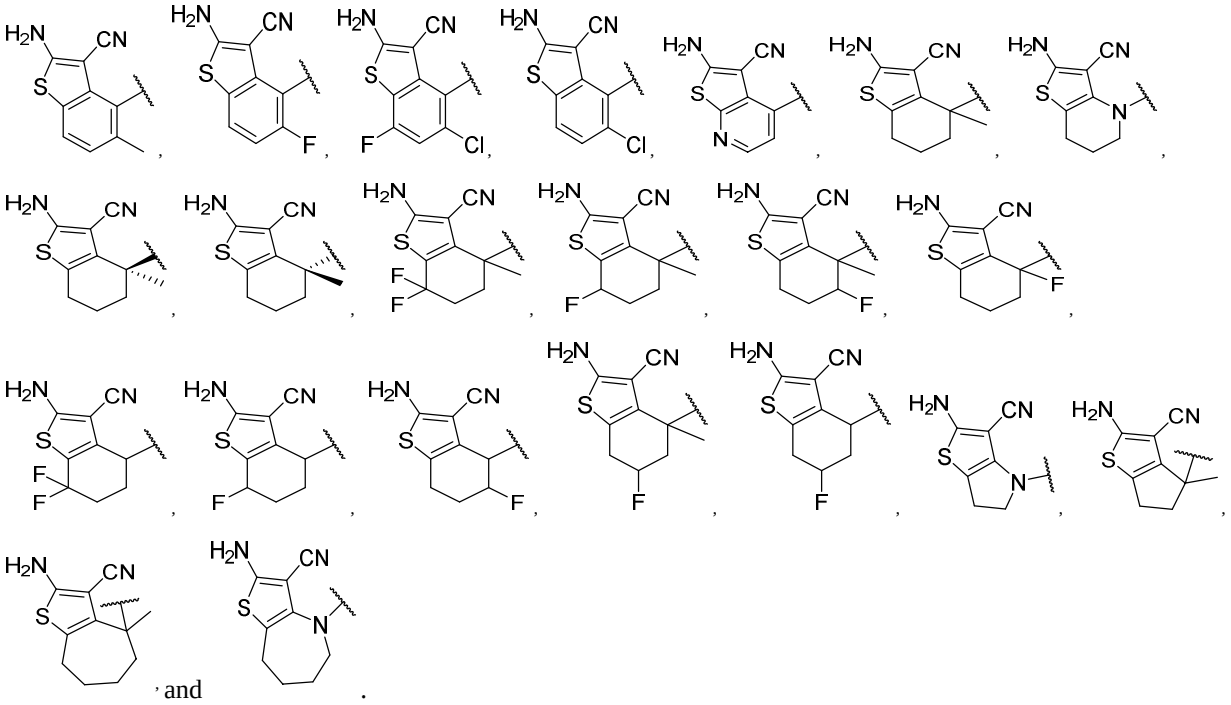

2. The compound of claim 1, or a pharmaceutically acceptable salt or solvate thereof, wherein R^{17} is

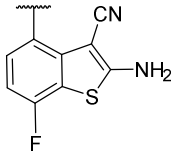

.

3. The compound of any one of claims 1 to 2, or a pharmaceutically acceptable salt or solvate thereof, wherein R^6 is selected from halogen, C_{1-6}alkyl, hydrogen, -CN, and $-OR^{12}$, wherein C_{1-6}alkyl is optionally substituted with one, two, or three R^{20e}.
4. The compound of any one of claims 1 to 3, or a pharmaceutically acceptable salt or solvate thereof, wherein R^8 is selected from halogen, hydrogen, -CN, C_{1-6}alkyl, and $-OR^{12}$, wherein C_{1-6}alkyl is optionally substituted with one, two, or three R^{20h}.
5. The compound of any one of claims 1 to 4, or a pharmaceutically acceptable salt or solvate thereof, wherein each R^{11c} is independently selected from hydrogen, C_{1-6}alkyl, halogen, C_{1-6}haloalkyl, C_{3-12}cycloalkyl, $-CH_2-C_{3-12}$cycloalkyl, C_{1-11}heterocycloalkyl, $-CH_2-C_{1-11}$heterocycloalkyl, C_{6-10}aryl, $-CH_2-C_{6-10}$aryl, $-CH_2-C_{1-11}$heteroaryl, and C_{1-11}heteroaryl, wherein C_{1-6}alkyl, C_{1-6}haloalkyl, C_{3-12}cycloalkyl, $-CH_2-C_{3-12}$cycloalkyl, C_{1-11}heterocycloalkyl, $-CH_2-C_{1-11}$heterocycloalkyl, C_{6-10}aryl, $-CH_2-C_{6-10}$aryl, $-CH_2-C_{1-11}$heteroaryl, and C_{1-11}heteroaryl are optionally substituted with one, two, or three R^{20k}.
6. The compound of any one of claims 1 to 4, or a pharmaceutically acceptable salt or solvate thereof, wherein R^{11c} is hydrogen.
7. The compound of any one of claims 1 to 6, or a pharmaceutically acceptable salt or solvate thereof, wherein L^4 is $CR^{4c}R^{4c}$, a bond, -O-, $-N(R^{4d})-$, or -C(O)-.
8. The compound of any one of claims 1 to 7, or a pharmaceutically acceptable salt or solvate thereof, wherein R^{4a} is C_{3-10}cycloalkyl or C_{2-9}heterocycloalkyl, each optionally substituted with one, two, three, or four R^{4b}.
9. The compound of any one of claims 1 to 7, or a pharmaceutically acceptable salt or solvate thereof, wherein R^{4a} is C_{6-10}aryl optionally substituted with one, two, three, or four R^{4b}.

10. The compound of any one of claims 1 to 7, or a pharmaceutically acceptable salt or solvate thereof, wherein R^{4a} is $C_{1\text{-}9}$heteroaryl optionally substituted with one, two, three, or four R^{4b}.

11. The compound of any one of claims 1 to 10, or a pharmaceutically acceptable salt or solvate thereof, wherein R^2 is selected from 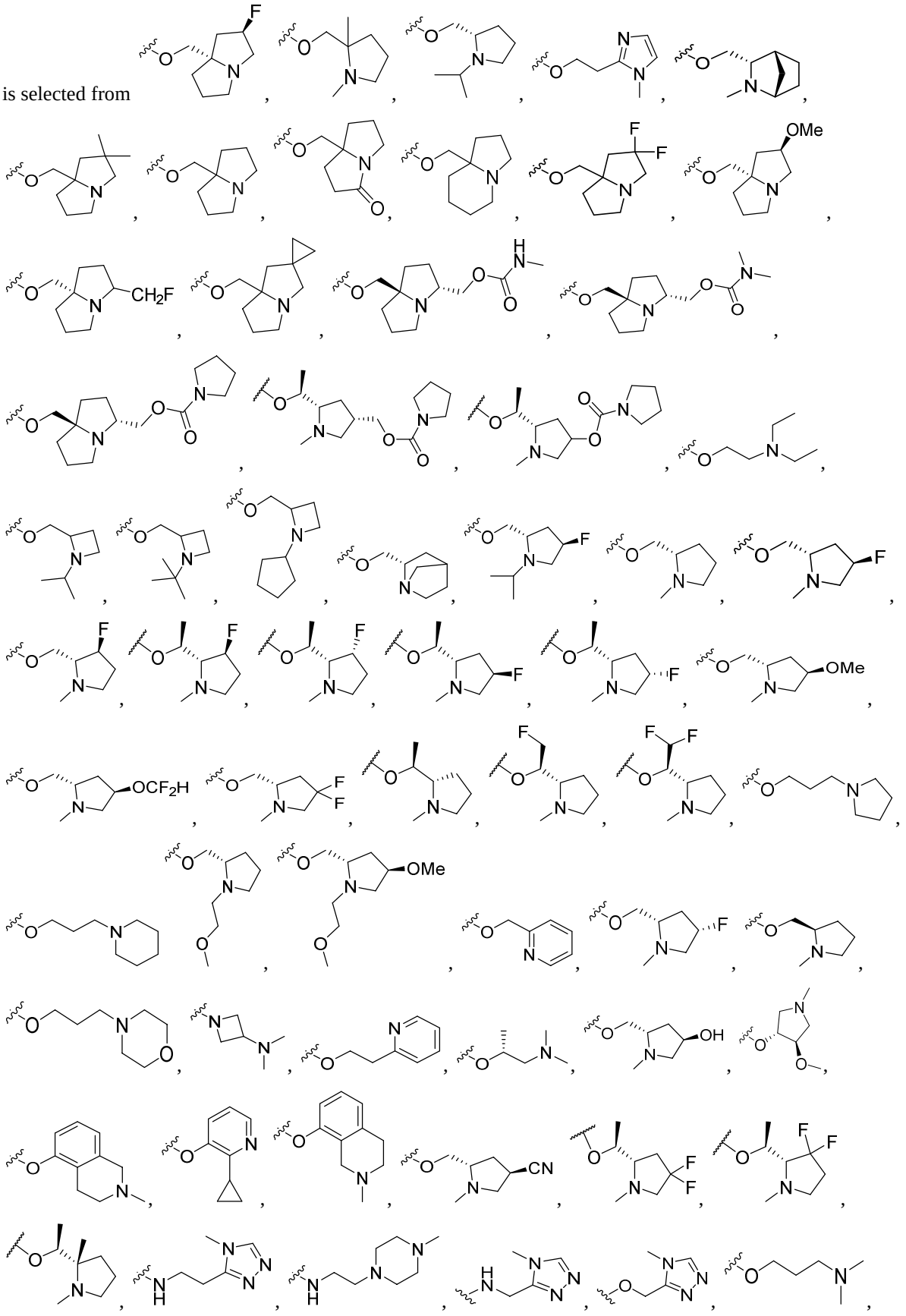

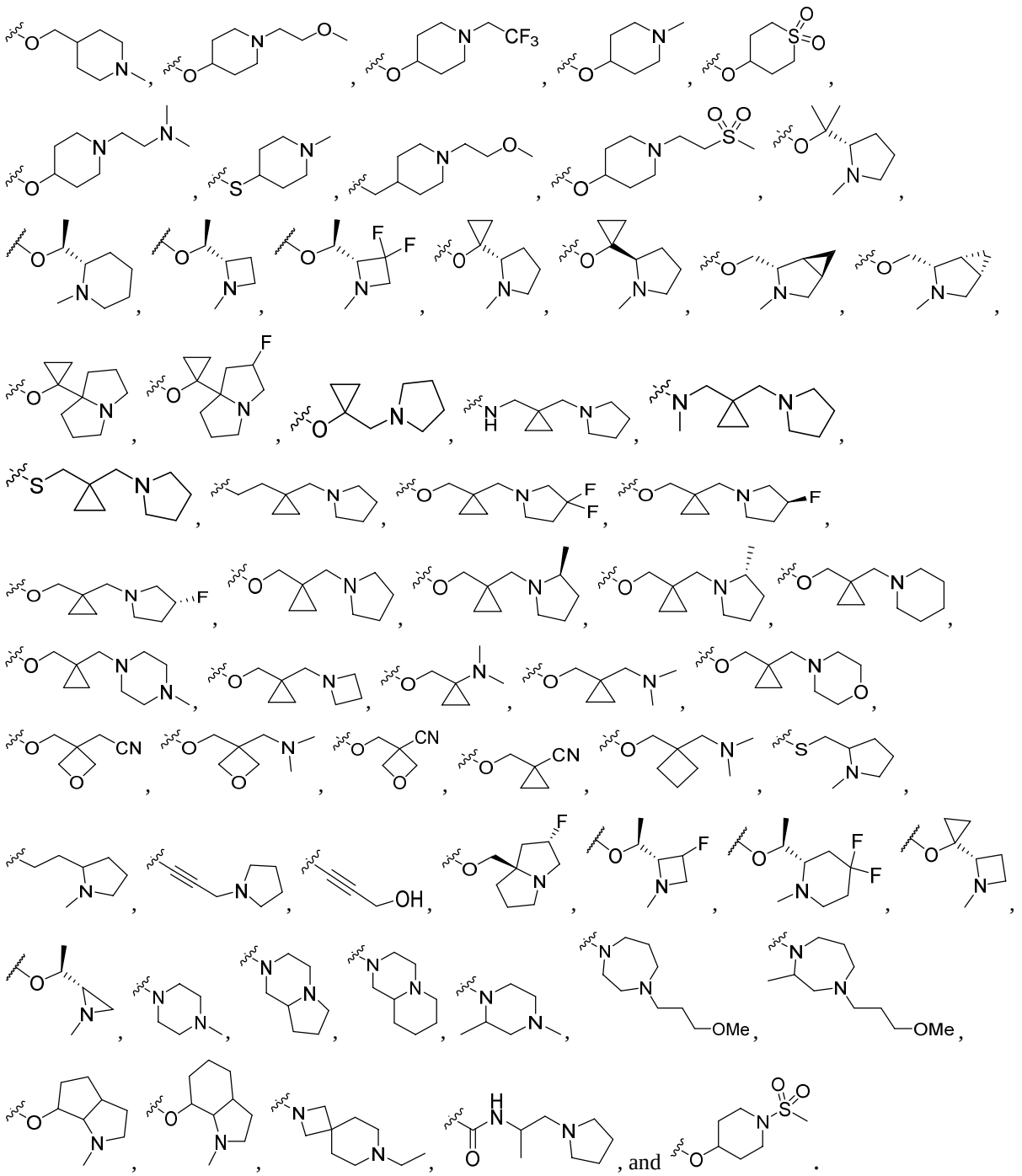

12. The compound of any one of claims 1 to 11, or a pharmaceutically acceptable salt or solvate thereof, wherein R^6 is independently selected from halogen and $-CF_3$.
13. The compound of any one of claims 1 to 12, or a pharmaceutically acceptable salt or solvate thereof, wherein R^8 is halogen.
14. The compound of any one of claims 1 to 13, or a pharmaceutically acceptable salt or solvate thereof, wherein R^{4a} is a 6 membered heteroaryl including at least one nitrogen atom and optionally substituted with one, two, three, or four R^{4b}.
15. The compound of any one of claims 1 to 14, or a pharmaceutically acceptable salt or solvate thereof, wherein L^4 is $CR^{4c}R^{4c}$.
16. The compound of any one of claims 1 to 15, or a pharmaceutically acceptable salt or solvate thereof, wherein R^{4b} is independently selected from halogen, $-OR^{12}$, and $-N(H)_2$.

17. The compound of any one of claims 1 to 16, or a pharmaceutically acceptable salt or solvate thereof, wherein R^4 is 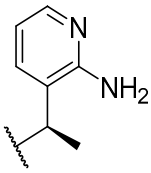, 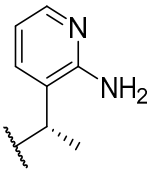, 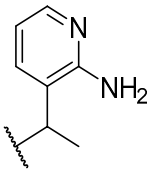, 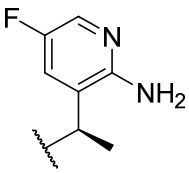, 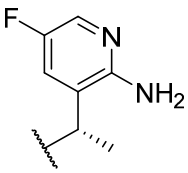, or 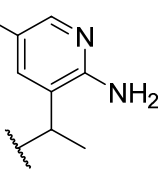.
18. A pharmaceutical composition comprising a compound of any one of claims 1 to 17, or a pharmaceutically acceptable salt or solvate thereof, and a pharmaceutically acceptable excipient.
19. A compound of any one of claims 1 to 17, or a pharmaceutically acceptable salt or solvate thereof for use in treating cancer in a subject in need thereof.