[Claims]

[Claim 1]

A curable resin composition, comprising: a compound represented by Formula (1) and a compound represented by Formula (2), the compound represented by formula (2) is 0.0001 parts by mass to 1 part by mass relative to 100 parts by mass of the compound represented by formula (1),

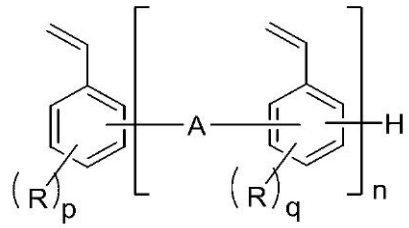

(1)

wherein in Formula (1), A represents a hydrocarbon group having 1 to 20 carbon atoms, and each of a plurality of R independently represents a hydrocarbon group having 1 to 10 carbon atoms, or a halogenated alkyl group having 1 to 10 carbon atoms, and p represents an integer of 0 to 4, q represents an integer of 0 to 3, and n represents an average value for a number of repetitions, which is $1 \leq n \leq 20$, and

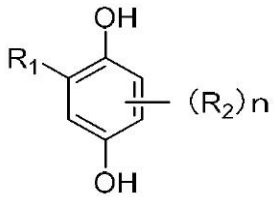

(2)

in Formula (2), each of R_1 and R_2 independently represents a alkyl group having 1 to 20 carbon atoms, and n represents an integer of 0 to 3.

[Claim 2]

A curable resin composition, comprising: a compound represented by Formula (1-1) and a compound represented by Formula (2), the compound represented by formula (2) is 0.0001 parts by mass to 1 part by mass relative to 100 parts by mass of the compound represented by formula (1-1),

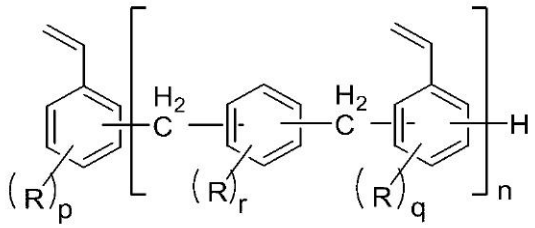

(1-1)

wherein in Formula (1-1) each of a plurality of R independently represents a hydrocarbon group having 1 to 10 carbon atoms, or a halogenated alkyl group having 1 to 10 carbon atoms, p and r represent integers of 0 to 4, q represents an integer of 0 to 3, and n represents an average value for a number of repetitions, which is $1 \leq n \leq 20$, and

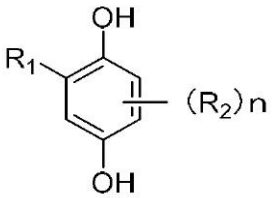

(2)

in Formula (2), each of R_1 and R_2 independently represents a alkylgroup having 1 to 20 carbon atoms, and n represents an integer of 0 to 3.

[Claim 3]

The curable resin composition as claimed in claim 1, comprising a polymerization initiator.

[Claim 4]

The curable resin composition as claimed in claim 1, further comprising at least one selected from a group consisting of a maleimide compound, a polyphenylene ether compound, a compound having an ethylenic unsaturated bond, a cyanate ester resin, polybutadiene and a modified product of polybutadiene, polystyrene and a modified product of polystyrene, polyethylene and a modified product of polyethylene.

[Claim 5]

A cured product, obtained by curing the curable resin composition as claimed in any one of claims 1 to 4.