Figure 1: X-ray powder diffraction pattern of the crystalline form

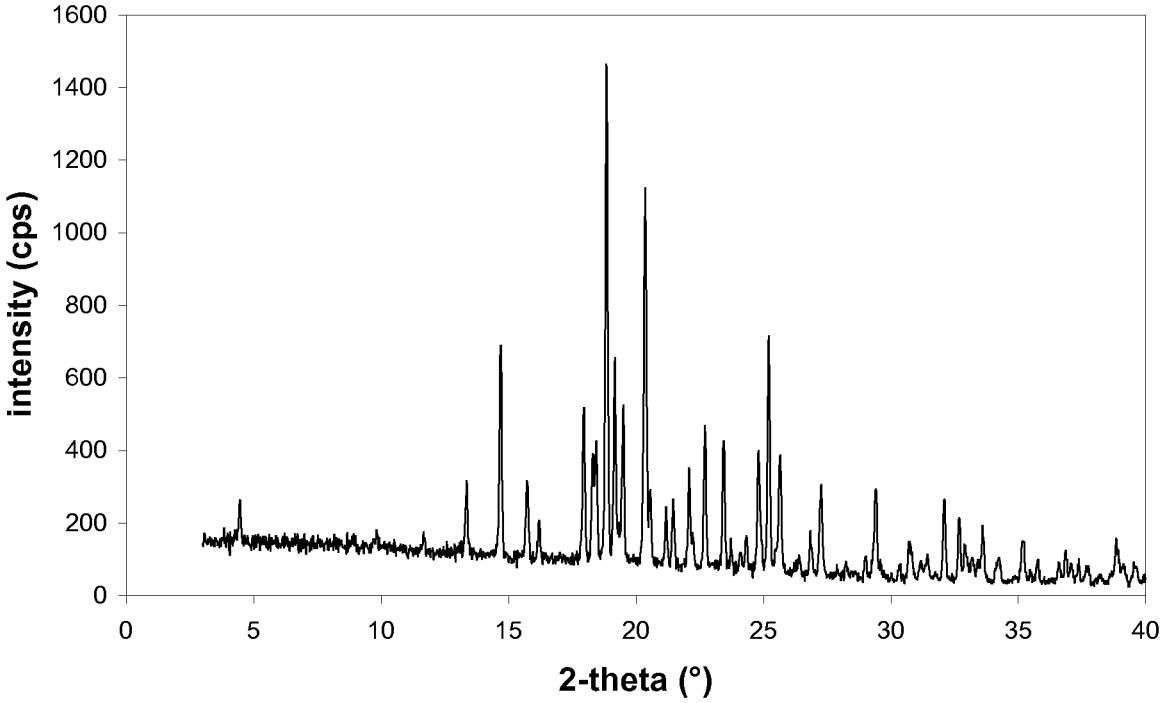

Figure 2: DSC and TG diagram of the crystalline form

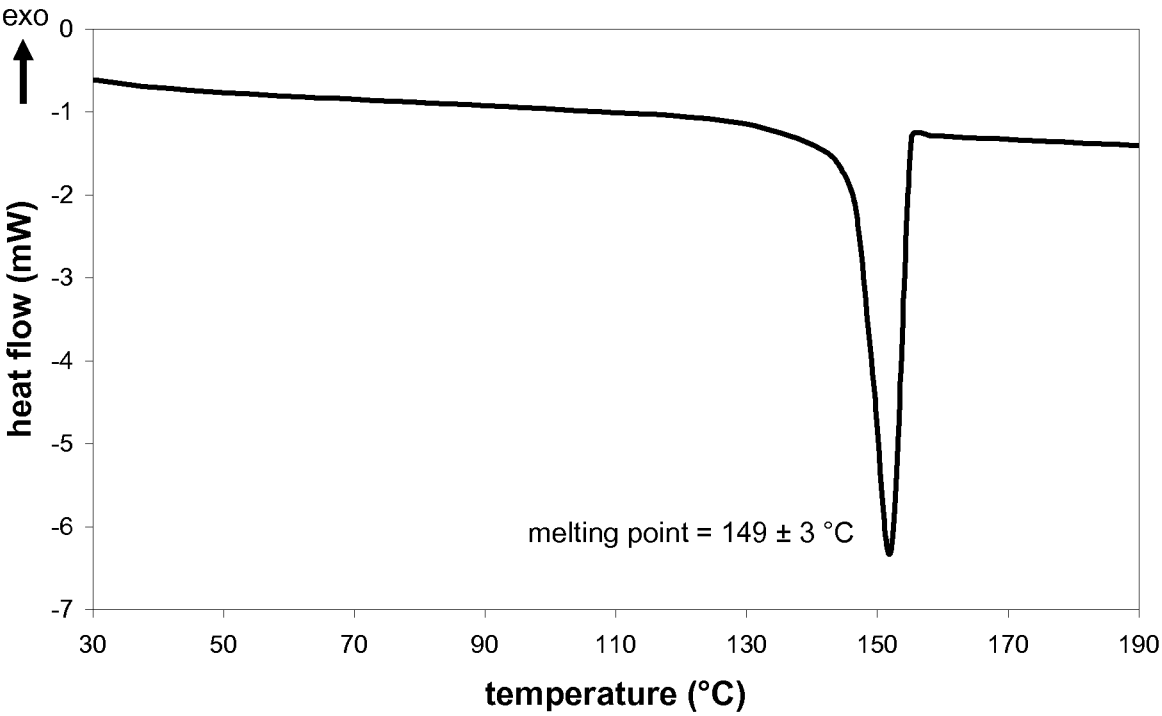

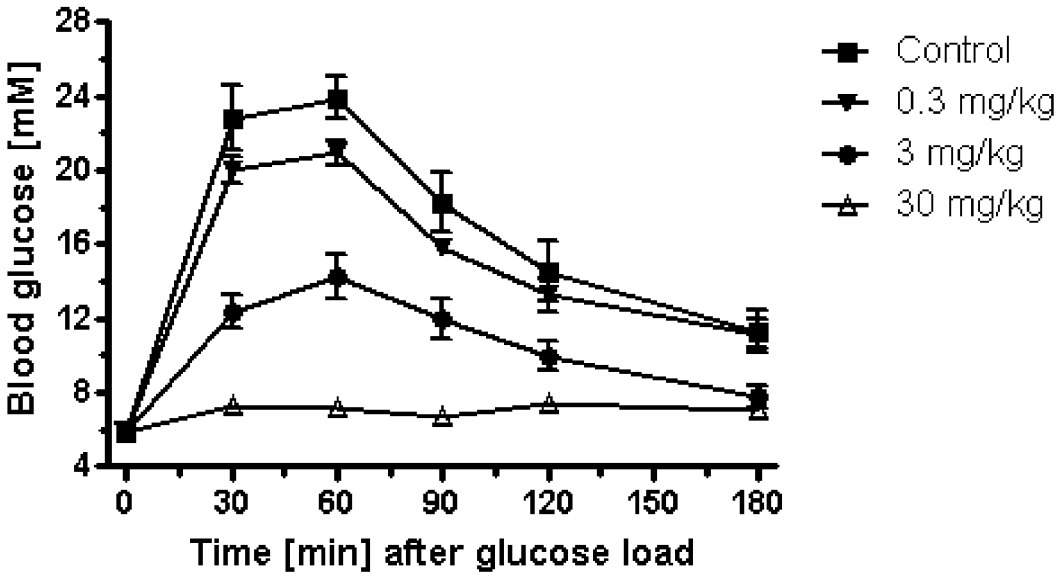
Blood glucose [mM]
28
24
20
16
12
8
4
0
30
60
90
120
150
180
Time [min] after glucose load
Control
0.3 mg/kg
3 mg/kg
30 mg/kg

Fig. 3A

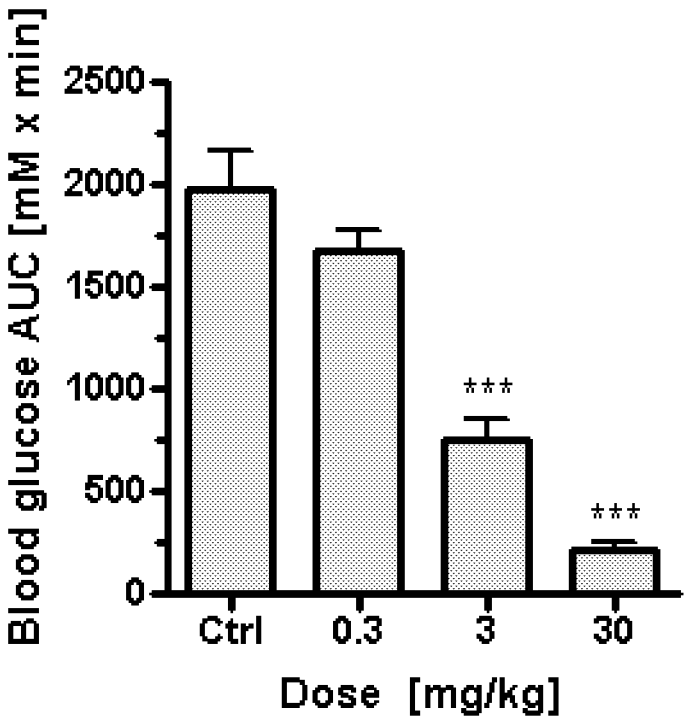
Blood glucose AUC [mM x min]
2500
2000
1500
1000
500
0
***
***
Ctrl
0.3
3
30
Dose [mg/kg]

Fig. 3B

Figure 4A

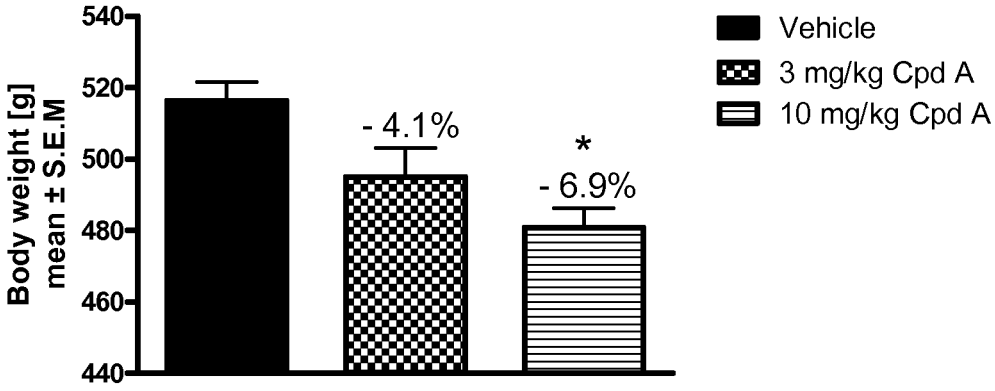

Figure 4B

