CLAIMS

1. A product resulting from the reaction of at least:

- a hydroxybenzoic acid, optionally substituted by a hydrocarbyl group, or an alkali and/or alkaline earth metal salt thereof,
- a boron compound,
- a polyalkylamine component selected from compounds of formula (IVB):

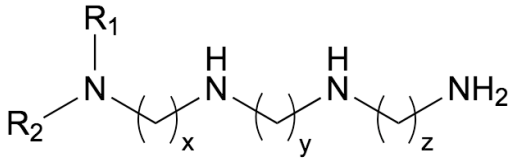

(IVB)

wherein R_1, R_2 represent independently a group selected from: a hydrogen, and a C_1-C_3 alkyl group, and x, y and z are integers representing, independently, either 1, 2, or 3.

2. The product according to claim 1, wherein the hydroxybenzoic acid, optionally substituted by a hydrocarbyl group, is selected from mono-alk(en)yl substituted salicylic acids, di-alk(en)yl substituted salicylic acids, acid functionalized calixarenes, notably salicylic acid calixarenes, and mixtures thereof.

3. The product according to claim 1 or claim 2, wherein the hydroxybenzoic acid compound, optionally substituted by a hydrocarbyl group, responds to formula (I):

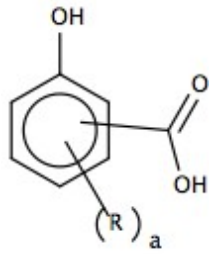

(I)

wherein:

- R represents a hydrocarbyl group with 1 to 50 carbon atoms, and R can comprise one or more heteroatoms,
- a is an integer, a represents 0, 1 or 2.

4. The product according to claim 3, wherein the hydroxybenzoic acid compound, optionally substituted by a hydrocarbyl group, responds to formula (IA):

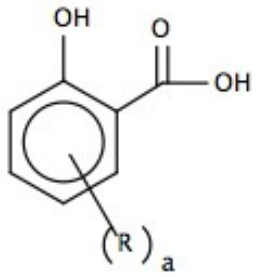

(IA)

5. The product according to claim 4, wherein the hydroxybenzoic acid compound is salicylic acid.

6. The product according to claim 1, wherein the boron compound is selected from: boric acid, boric acid complexes, boric oxide, a trialkyl borate in which the alkyl groups comprise independently from 1 to 4 carbon atoms, a C_1-C_{12} alkyl boronic acid, a C_1-C_{12} dialkyl boric acid, a C_6-C_{12} aryl boric acid, a C_6-C_{12} diaryl boric acid, a C_7-C_{12} aralkyl boric acid, a C_7-C_{12} diaralkyl boric acid, or products deriving from these by substitution of an alkyl group by one or more alkoxy unit.

7. The product according to claim 6, wherein the boron compound is boric acid.

8. The product according to claim 1, wherein R_1=R_2.

9. The product according to claim 8, wherein R_1=R_2=H.

10. The product according to claim 1, wherein x=y=z.

11. The product according to claim 10, wherein x=y=z=2.

12. A lubricant composition comprising a product according to claim 1, a base oil and optionally one or more further additives.

13. Use of a product according to claim 1 or a lubricant composition according to claim 12, for lubricating two-stroke marine engines and four-stroke marine engines.