Abstract

NEW CARBAMATE GLYCOLIPID AND USE THEREOF

The present invention aims to provide a novel compound effective as an antitumor active agent or vaccine adjuvant and an intermediate useful for the synthesis of the compound, as well as production methods thereof, and a medicament containing the novel compound.

A carbamate glycolipid represented by the formula (I)

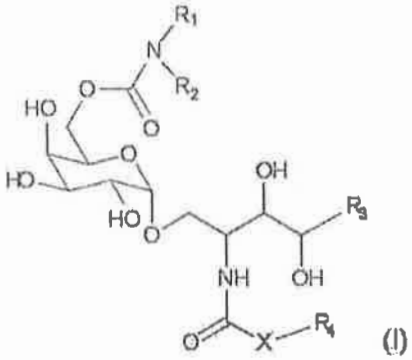


(I)

wherein each symbol is as defined in the DESCRIPTION, and dendritic cell pulsed with the glycolipid.

No figure to accompany abstract.

Abstract

NEW CARBAMATE GLYCOLIPID AND USE THEREOF

The present invention aims to provide a novel compound effective as an antitumor active agent or vaccine adjuvant and an intermediate useful for the synthesis of the compound, as well as production methods thereof, and a medicament containing the novel compound.

A carbamate glycolipid represented by the formula (I)

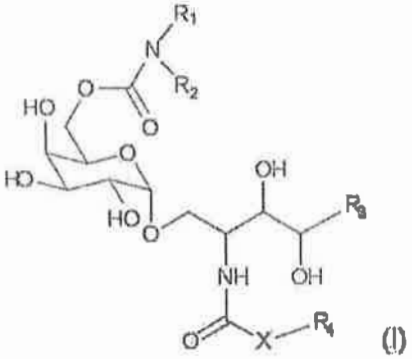

(I)

wherein each symbol is as defined in the DESCRIPTION, and dendritic cell pulsed with the glycolipid.

No figure to accompany abstract.