CLAIMS

1. A compound of formula (I):

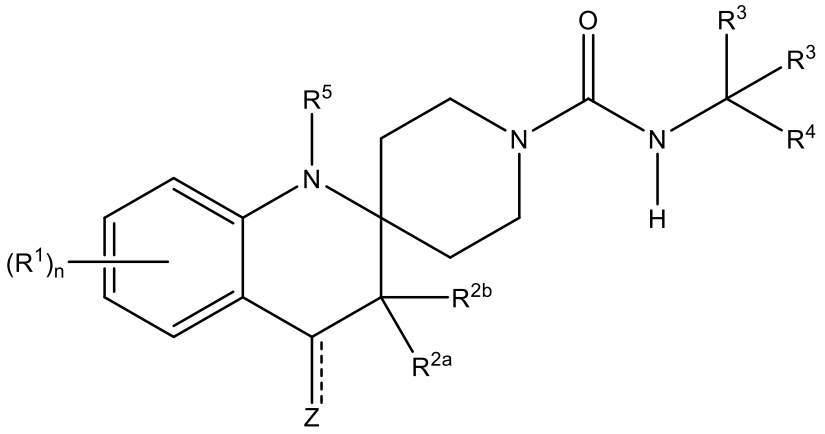

(I),

or a pharmaceutically acceptable salt thereof,

wherein:

$\overset{\text{------}}{\text{———}}$ is a single bond or a double bond;

Z is either OH, when $\overset{\text{------}}{\text{———}}$ is a single bond; or O, when $\overset{\text{------}}{\text{———}}$ is a double bond;

each R^1 is independently selected from the group consisting of, $(C_1\text{-}C_6)$alkyl, $(C_1\text{-}C_6)$alkoxy, $(C_0\text{-}C_4)$alkyl$N(R^8)_2$, and halo;

R^{2a} and R^{2b} are each independently selected from the group consisting of H, $(C_1\text{-}C_6)$ alkyl, and halo;

each R^3 is independently selected from the group consisting of H and halo;

R^4 is selected from the group consisting of aryl, a 5 to 6-membered heteroaryl comprising 1, 2, 3, or 4 heteroatoms independently selected from N, O, and S; and a 9 to 10-membered fused bicyclic heteroaryl comprising 1, 2, 3, or 4 heteroatoms independently selected from N, O, and S; wherein any of the foregoing is optionally substituted with one or more R^6;

R^5 is selected from the group consisting of H; $(C_1\text{-}C_6)$alkyl; $(C_2\text{-}C_6)$alkenyl; $(C_0\text{-}C_4)$alkylOR^8; $(C_1\text{-}C_4)$alkyl$(C_3\text{-}C_{10})$cycloalkyl; halo$(C_1\text{-}C_6)$alkyl; $(C_2\text{-}C_3)$alkynyl; $(C_1\text{-}C_4)$alkyl$N(R^{10})_2$;

each R^6 is independently selected from the group consisting of halo;; $(C_1$-$C_6)$alkyl; $(C_1$-$C_6)$alkoxy; halo$(C_1$-$C_6)$alkyl; OH; aryl; 3 to 6-membered heterocycle; 5- to 6-membered heteroaryl; $(C_0$-C_4)alkyl$S(O)_m(C_1$-$C_6)$alkyl; halo$(C_1$-$C_6)$alkoxy; $(C_0$-$C_4)$alkyl$S(O)_mN(R^8)_2$; $(C_0$-$C_4)$alkyl $N(R^8)_2$; $(C_0$-$C_4)$alkyl$(CO)OR^7$; $N(R^8)S(O)_m(C_1$-$C_6)$alkyl; $N(R^8)S(O)_m(C_3$-$C_6)$cycloalkyl; $OP(O)(OH)_2$; $(C_0$-$C_3)$alkyl$(CO)NHR^{11}$; $(C_0$-$C_3)$alkylOR^7, and $(C_3$-$C_{10})$cycloalkyl; wherein each R^6, when not being halo, OH, or $OP(O)(OH)_2$, is optionally substituted with one to three R^9; or two neighboring R^6, together with the atoms to which they attach form a 5 to 7- membered heterocycle or $(C_5$-$C_8)$cycloalkyl;

each R^7 and R^8 is independently selected from the group consisting of H or $(C_1$-$C_6)$alkyl, that is optionally substituted with one to three R^9;

each R^9 is independently selected from the group consisting of halo; -OH; amino, $(C_1$-$C_4)$alkylamino, di$(C_1$-$C_4)$alkylamino, $OP(O)(OH)_2$;$(C_1$-$C_6)$alkyl; $(C_1$-$C_3)$alkynyl; $(C_1$-$C_6)$alkoxy; halo$(C_1$-$C_6)$alkyl; $(C_0$-$C_4)$alkyl$S(O)_m(C_1$-$C_6)$alkyl; halo$(C_1$-$C_6)$alkoxy; 3 to 6-membered heterocycle which is optionally substituted with oxo (=O); $(C_0$-$C_4)$alkyl$S(O)_mN(R^{10})_2$;; $(C_0$-$C_4)$alkyl$(CO)R^{10}$; $(C_0$-$C_4)$alkyl$(CO)OR^{10}$; $(C_0$-$C_4)$alkyl$NR^{10}S(O)_m(C_1$-$C_6)$alkyl; $(C_0$-$C_4)$alkylOR^{10}; $(C_0$-$C_4)$alkyl$N(R^{10})_2$; $(C_0$-$C_4)$alkylCN; $(C_0$-$C_4)$alkyl$N(R^{10})_2$; and $(C_0$-$C_4)$alkyl$(CO)N(R^{10})_2$;

each R^{10} is independently selected from the group consisting of H, $(C_1$-$C_6)$alkyl; or 3 to 6-membered heterocycle, wherin the 3 to 6-membered heterocycle is optionally substituted with one or more of $(C_1$-$C_6)$alkyl; and oxo (=O);

each R^{11} is selected from the group consisting of H; 4 to 6-membered heterocycle which is optionally substituted with one to four R^{12}; $(C_3$-$C_6)$cycloalkyl which is optionally substituted with one to four R^{12}; $(C_0$-$C_3)$alkyl$(C_3$-$C_6)$cycloalkyl $(C_1$-$C_3)$alkyl which is optionally substituted with halo;; CH_2-aryl which is optionally substituted with one to three R^{12}; $(C_1$-$C_6)$alkyl; $(C_2$-$C_6)$alkenyl; or $(C_2$-$C_6)$alkynyl, wherein each of the $(C_1$-$C_6)$alkyl; $(C_2$-$C_6)$alkenyl; and $(C_2$-$C_6)$alkynyl is optionally substituted with one or more R^{13};

each R^{12} is independently selected from the group consisting of OH, $(C_1$-$C_3)$alkoxy, NH_2; or $(C_1$-$C_3)$alkyl optionally substituted with one or more OH;

each R^{13} is independently selected from the group consisting of halo, OH, amino, $(C_1$-$C_4)$alkylamino, di$(C_1$-$C_4)$alkylamino, $(C_1$-$C_3)$alkoxy; and C(O)-$(C_3$-$C_8)$cycloalkyl;

m is 0, 1, or 2; and

n is 0, 1 or 2.

2. The compound of claim 1, wherein R^4 is phenyl optionally substituted with one or more R^6.

3. The compound of claim 1, wherein R^4 is 5 to 6-membered heteroaryl optionally substituted with one or more R^6.

4. The compound of claim 3, wherein R^4 is pyridyl.

5. The compound of claim 3, wherein R^4 is selected from the group consisting of furyl, oxazolyl, pyrazolyl, isoxazolyl, thiophenyl, imidazolyl, and oxadiazolyl.

6. The compound of claim 2, being of formula (II),

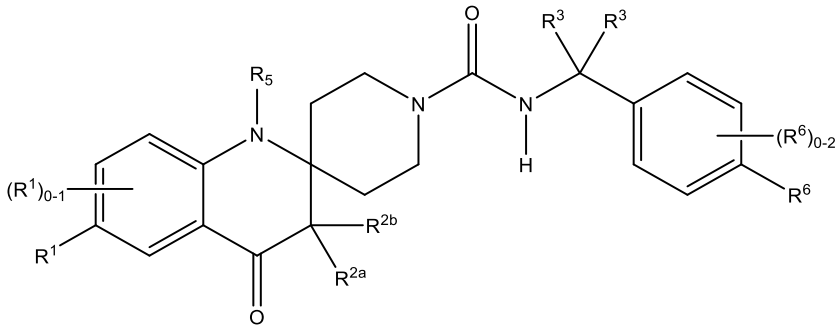

(II),

or a pharmaceutically acceptable salt thereof.

7. The compound of claim 1, being of formula (III),

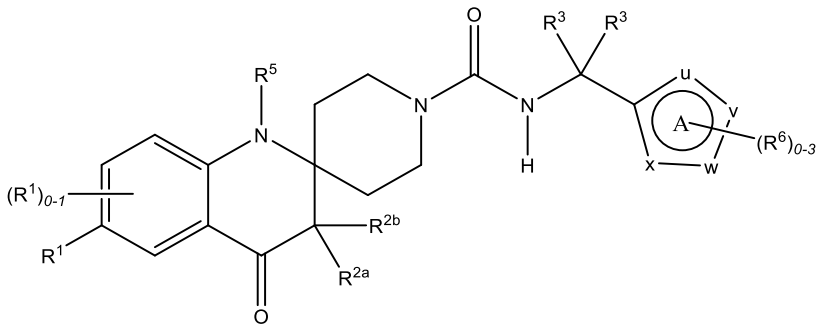

(III),

or a pharmaceutically acceptable salt thereof,

wherein ring A is a 5-membered heteroaryl and

u, v, w, and x are each independently selected from the group CH, O, S, N, and NH, provided that at least one of u, v, w, and x is O, S, N or NH.

8. The compound of any one of claims 1, 3, 5, or 7,

wherein n is 1 or 2; and

R^4 is

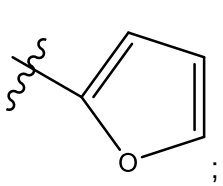

;
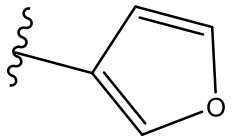

;
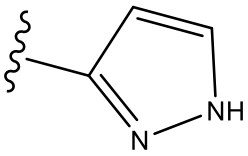

;
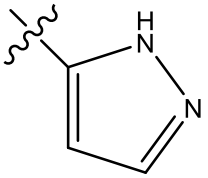

;
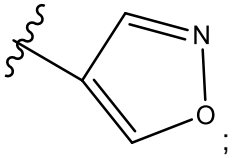

;

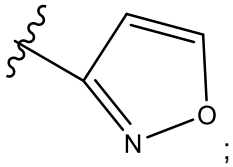

;
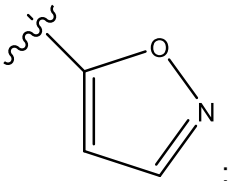

;
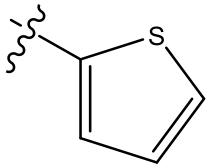

;
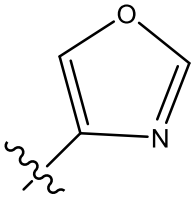

and
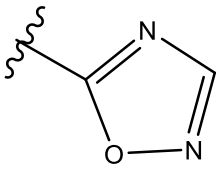

;

wherein R^4 is optionally substituted with one to three R^6.

9. The compound of any one of claims 1-8, wherein n is 1 or 2, and at least one R^1 is halo.

10. The compound of any one of claims 1-9, wherein n is 1 or 2, and at least one R^1 is F.

11. The compound of any one of claims 1-10, wherein n is 1.

12. The compound of any one of claims 1-11, wherein Z is O.

13. The compound of any one of claims 1-12, wherein R^{2a} and R^{2b} are each H.

14. The compound of any one of claims 1-13, wherein R^5 is H; $(C_1\text{-}C_6)$alkyl; $(C_2\text{-}C_6)$alkenyl; or $(C_0\text{-}C_4)$alkylOR^8.

15. The compound of any one of claims 1-14, wherein R^5 is H or $(C_1\text{-}C_2)$alkyl.

16. The compound of any one of claims 1-15, wherein R^5 is H.

17. The compound of any one of claims 1-16, wherein each R^3 is H.

18. The compound of any one of claims 1-17, wherein each R^3 is deuterium.

19. The compound of any one of claims 1-18, wherein each R^6 is independently selected from halo and $(C_0\text{-}C_4)$alkyl$N(R^8)_2$.

20. The compound of any one of claims 1-19, wherein R^6 is halo.

21. The compound of claim 1, wherein the compound is selected from:
6'-fluoro-N-((5-methylfuran-2-yl)methyl)-4'-oxo-3',4'-dihydro-1'H-spiro[piperidine-4,2'-quinoline]-1-carboxamide;
6'-fluoro-N-(4-fluoro-2-methoxybenzyl)-1'-methyl-4'-oxo-3',4'-dihydro-1'H-spiro[piperidine-4,2'-quinoline]-1-carboxamide;
6'-fluoro-N-(4-fluoro-3-(2-hydroxyethoxy)benzyl)-1'-methyl-4'-oxo-3',4'-dihydro-1'H-spiro[piperidine-4,2'-quinoline]-1-carboxamide;
4-((6'-fluoro-4'-oxo-3',4'-dihydro-1'H-spiro[piperidine-4,2'-quinoline]-1-carboxamido)methyl)phenyl dihydrogen phosphate;
N-(2,4-difluorobenzyl)-6'-fluoro-1'-methyl-4'-oxo-3',4'-dihydro-1'H-spiro[piperidine-4,2'-quinoline]-1-carboxamide;
1'-ethyl-6'-fluoro-N-(4-fluorobenzyl)-4'-oxo-3',4'-dihydro-1'H-spiro[piperidine-4,2'-quinoline]-1-carboxamide;
6'-fluoro-1'-methyl-N-((5-methylfuran-2-yl)methyl)-4'-oxo-3',4'-dihydro-1'H-spiro[piperidine-4,2'-quinoline]-1-carboxamide;
6'-fluoro-N-(4-fluoro-3-methoxybenzyl)-1'-methyl-4'-oxo-3',4'-dihydro-1'H-spiro[piperidine-4,2'-quinoline]-1-carboxamide;
6'-fluoro-N-(4-fluorobenzyl)-1'-methyl-4'-oxo-3',4'-dihydro-1'H-spiro[piperidine-4,2'-quinoline]-1-carboxamide;
6',8'-difluoro-N-((2-methylfuran-3-yl)methyl)-4'-oxo-3',4'-dihydro-1'H-spiro[piperidine-4,2'-quinoline]-1-carboxamide;
N-(3-carbamoyl-4-fluorobe;nzyl)-6',8'-difluoro-4'-oxo-3',4'-dihydro-1'H-spiro[piperidine-4,2'-quinoline]-1-carboxamide
6'-fluoro-N-((4-fluorophenyl)methyl-d2)-4'-oxo-3',4'-dihydro-1'H-spiro[piperidine-4,2'-quinoline]-1-carboxamide;
N-(3-carbamoyl-4-fluorobenzyl)-1'-ethyl-6'-fluoro-4'-oxo-3',4'-dihydro-1'H-spiro[piperidine-4,2'-quinoline]-1-carboxamide;

6'-fluoro-N-(4-fluorobenzyl)-1'-(2-methoxyethyl)-4'-oxo-3',4'-dihydro-1'H-spiro[piperidine-4,2'-quinoline]-1-carboxamide;

6'-fluoro-N-(4-fluoro-3-(oxazol-5-yl)benzyl)-4'-oxo-3',4'-dihydro-1'H-spiro[piperidine-4,2'-quinoline]-1-carboxamide;

N-(2,4-difluorobenzyl)-6'-fluoro-4'-oxo-3',4'-dihydro-1'H-spiro[piperidine-4,2'-quinoline]-1-carboxamide;

N-(2,4-difluoro-5-((2-hydroxyethyl)amino)benzyl)-6'-fluoro-1'-methyl-4'-oxo-3',4'-dihydro-1'H-spiro[piperidine-4,2'-quinoline]-1-carboxamide;

N-(2,4-difluoro-5-((2-hydroxyethyl)amino)benzyl)-1'-ethyl-6'-fluoro-4'-oxo-3',4'-dihydro-1'H-spiro[piperidine-4,2'-quinoline]-1-carboxamide;

6'-fluoro-N-(4-fluorobenzyl)-1'-(2-hydroxyethyl)-4'-oxo-3',4'-dihydro-1'H-spiro[piperidine-4,2'-quinoline]-1-carboxamide;

6'-fluoro-N-(4-fluoro-2-((2-methoxyethyl)amino)benzyl)-1'-methyl-4'-oxo-3',4'-dihydro-1'H-spiro[piperidine-4,2'-quinoline]-1-carboxamide;

6'-fluoro-N-(4-fluoro-3-((2-methoxyethyl)amino)benzyl)-1'-methyl-4'-oxo-3',4'-dihydro-1'H-spiro[piperidine-4,2'-quinoline]-1-carboxamide;

N-((5-chlorofuran-2-yl)methyl)-6'-fluoro-4'-oxo-3',4'-dihydro-1'H-spiro[piperidine-4,2'-quinoline]-1-carboxamide;

6'-fluoro-N-(4-fluoro-3-((1-methylethyl)sulfonamido)benzyl)-4'-oxo-3',4'-dihydro-1'H-spiro[piperidine-4,2'-quinoline]-1-carboxamide;

N-(3-carbamoyl-4-fluorobenzyl)-6'-fluoro-4'-oxo-3',4'-dihydro-1'H-spiro[piperidine-4,2'-quinoline]-1-carboxamide;

1'-ethyl-6'-fluoro-N-(4-fluoro-3-((2-hydroxyethyl)amino)benzyl)-4'-oxo-3',4'-dihydro-1'H-spiro[piperidine-4,2'-quinoline]-1-carboxamide;

N-(3-amino-2,4-difluorobenzyl)-1'-ethyl-6'-fluoro-4'-oxo-3',4'-dihydro-1'H-spiro[piperidine-4,2'-quinoline]-1-carboxamide;

N-(3-amino-4-fluorobenzyl)-6'-fluoro-1'-methyl-4'-oxo-3',4'-dihydro-1'H-spiro[piperidine-4,2'-quinoline]-1-carboxamide;

2-((2-fluoro-5-((6'-fluoro-1'-methyl-4'-oxo-3',4'-dihydro-1'H-spiro[piperidine-4,2'-quinoline]-1-carboxamido)methyl)phenyl)amino)ethyl dihydrogen phosphate;

N-(3-amino-4-fluorobenzyl)-1'-ethyl-6'-fluoro-4'-oxo-3',4'-dihydro-1'H-spiro[piperidine-4,2'-quinoline]-1-carboxamide;

6'-fluoro-N-(4-fluoro-3-sulfamoylbenzyl)-4'-oxo-3',4'-dihydro-1'H-spiro[piperidine-4,2'-quinoline]-1-carboxamide;

N-(3-(((1,4-dioxan-2-yl)methyl)amino)-4-fluorobenzyl)-6'-fluoro-1'-methyl-4'-oxo-3',4'-dihydro-1'H-spiro[piperidine-4,2'-quinoline]-1-carboxamide;

6'-fluoro-N-(4-fluoro-3-((4-(hydroxymethyl)benzyl)carbamoyl)benzyl)-4'-oxo-3',4'-dihydro-1'H-spiro[piperidine-4,2'-quinoline]-1-carboxamide;

N-benzyl-6'-fluoro-4'-oxo-3',4'-dihydro-1'H-spiro[piperidine-4,2'-quinoline]-1-carboxamide

N-((2,4-dimethylfuran-3-yl)methyl)-6'-fluoro-4'-oxo-3',4'-dihydro-1'H-spiro[piperidine-4,2'-quinoline]-1-carboxamide;

6',8'-difluoro-N-(3-(oxazol-5-yl)benzyl)-4'-oxo-3',4'-dihydro-1'H-spiro[piperidine-4,2'-quinoline]-1-carboxamide;

6'-fluoro-N-(4-fluoro-3-((2-hydroxyethyl)amino)benzyl)-1'-methyl-4'-oxo-3',4'-dihydro-1'H-spiro[piperidine-4,2'-quinoline]-1-carboxamide;

N-((1H-pyrazol-4-yl)methyl)-6'-fluoro-4'-oxo-3',4'-dihydro-1'H-spiro[piperidine-4,2'-quinoline]-1-carboxamide;

N-((4-carbamoylfuran-2-yl)methyl)-6',8'-difluoro-4'-oxo-3',4'-dihydro-1'H-spiro[piperidine-4,2'-quinoline]-1-carboxamide;

6'-fluoro-N-(4-hydroxybenzyl)-4'-oxo-3',4'-dihydro-1'H-spiro[piperidine-4,2'-quinoline]-1-carboxamide;

6'-fluoro-N-(4-fluorobenzyl)-4'-oxo-3',4'-dihydro-1'H-spiro[piperidine-4,2'-quinoline]-1-carboxamide;

N-(3-carbamoyl-4-fluorobenzyl)-6'-fluoro-1'-methyl-4'-oxo-3',4'-dihydro-1'H-spiro[piperidine-4,2'-quinoline]-1-carboxamide;

N-(3-amino-2,4-difluorobenzyl)-6'-fluoro-1'-methyl-4'-oxo-3',4'-dihydro-1'H-spiro[piperidine-4,2'-quinoline]-1-carboxamide;

6'-fluoro-N-(4-fluoro-2-hydroxybenzyl)-4'-oxo-3',4'-dihydro-1'H-spiro[piperidine-4,2'-quinoline]-1-carboxamide;

N-(3-((2,2-dimethyl-3-(4-methylpiperazin-1-yl)-3-oxopropyl)amino)-4-fluorobenzyl)-6'-fluoro-1'-methyl-4'-oxo-3',4'-dihydro-1'H-spiro[piperidine-4,2'-quinoline]-1-carboxamide;

(S)-N-(3-((2,3-dihydroxypropyl)amino)-4-fluorobenzyl)-6'-fluoro-1'-methyl-4'-oxo-3',4'-dihydro-1'H-spiro[piperidine-4,2'-quinoline]-1-carboxamide;

6',8'-difluoro-N-(furan-3-ylmethyl)-4'-oxo-3',4'-dihydro-1'H-spiro[piperidine-4,2'-quinoline]-1-carboxamide;

N-((1H-pyrazol-3-yl)methyl)-6'-fluoro-4'-oxo-3',4'-dihydro-1'H-spiro[piperidine-4,2'-quinoline]-1-carboxamide;

6'-fluoro-N-(4-fluoro-3-((2-hydroxyethyl)carbamoyl)benzyl)-4'-oxo-3',4'-dihydro-1'H-spiro[piperidine-4,2'-quinoline]-1-carboxamide;

N-(4-amino-2,5-difluorobenzyl)-6'-fluoro-4'-oxo-3',4'-dihydro-1'H-spiro[piperidine-4,2'-quinoline]-1-carboxamide;

N-(5-amino-2,4-difluorobenzyl)-1'-ethyl-6'-fluoro-4'-oxo-3',4'-dihydro-1'H-spiro[piperidine-4,2'-quinoline]-1-carboxamide;

6'-fluoro-N-(4-fluoro-2-(2,2,2-trifluoroethoxy)benzyl)-4'-oxo-3',4'-dihydro-1'H-spiro[piperidine-4,2'-quinoline]-1-carboxamide;

N-(2-(ethylamino)-4-fluorobenzyl)-6'-fluoro-1'-methyl-4'-oxo-3',4'-dihydro-1'H-spiro[piperidine-4,2'-quinoline]-1-carboxamide;

N-(benzo[d][1,3]dioxol-4-ylmethyl)-6',8'-difluoro-4'-oxo-3',4'-dihydro-1'H-spiro[piperidine-4,2'-quinoline]-1-carboxamide;

6',8'-difluoro-N-(4-hydroxybenzyl)-4'-oxo-3',4'-dihydro-1'H-spiro[piperidine-4,2'-quinoline]-1-carboxamide;

6'-fluoro-N-(4-fluoro-3-(methylsulfonamido)benzyl)-1'-methyl-4'-oxo-3',4'-dihydro-1'H-spiro[piperidine-4,2'-quinoline]-1-carboxamide;

N-(4-amino-3-fluorobenzyl)-6'-fluoro-4'-oxo-3',4'-dihydro-1'H-spiro[piperidine-4,2'-quinoline]-1-carboxamide;

N-(4-amino-2,3-difluorobenzyl)-6'-fluoro-4'-oxo-3',4'-dihydro-1'H-spiro[piperidine-4,2'-quinoline]-1-carboxamide;

6'-fluoro-N-(4-fluoro-3-((2-methoxyethyl)carbamoyl)benzyl)-1'-methyl-4'-oxo-3',4'-dihydro-1'H-spiro[piperidine-4,2'-quinoline]-1-carboxamide;

6'-fluoro-N-((2-methylfuran-3-yl)methyl)-4'-oxo-3',4'-dihydro-1'H-spiro[piperidine-4,2'-quinoline]-1-carboxamide;

6'-fluoro-N-(4-fluoro-3-((3-hydroxycyclobutyl)carbamoyl)benzyl)-4'-oxo-3',4'-dihydro-1'H-spiro[piperidine-4,2'-quinoline]-1-carboxamide;

Methyl 2-fluoro-5-((6'-fluoro-4'-oxo-3',4'-dihydro-1'H-spiro[piperidine-4,2'-quinoline]-1-carboxamido)methyl)benzoate;

N-(3-(2-amino-2-oxoethyl)-4-fluorobenzyl)-6'-fluoro-1'-methyl-4'-oxo-3',4'-dihydro-1'H-spiro[piperidine-4,2'-quinoline]-1-carboxamide;

6',8'-difluoro-N-((3-hydroxypyridin-2-yl)methyl)-4'-oxo-3',4'-dihydro-1'H-spiro[piperidine-4,2'-quinoline]-1-carboxamide;

6'-fluoro-N-(4-fluoro-3-(methylcarbamoyl)benzyl)-4'-oxo-3',4'-dihydro-1'H-spiro[piperidine-4,2'-quinoline]-1-carboxamide;

N-(4-amino-3,5-difluorobenzyl)-6'-fluoro-4'-oxo-3',4'-dihydro-1'H-spiro[piperidine-4,2'-quinoline]-1-carboxamide;

N-((6-(dimethylamino)pyridin-2-yl)methyl)-6',8'-difluoro-4'-oxo-3',4'-dihydro-1'H-spiro[piperidine-4,2'-quinoline]-1-carboxamide;

6'-fluoro-N-(4-fluoro-2-(trifluoromethyl)benzyl)-4'-oxo-3',4'-dihydro-1'H-spiro[piperidine-4,2'-quinoline]-1-carboxamide;

N-(2-chloro-4-fluorobenzyl)-6'-fluoro-4'-oxo-3',4'-dihydro-1'H-spiro[piperidine-4,2'-quinoline]-1-carboxamide;

N-(3-carbamoylbenzyl)-6'-fluoro-4'-oxo-3',4'-dihydro-1'H-spiro[piperidine-4,2'-quinoline]-1-carboxamide;

6'-fluoro-N-(4-fluoro-3-(2-hydroxyethoxy)benzyl)-4'-oxo-3',4'-dihydro-1'H-spiro[piperidine-4,2'-quinoline]-1-carboxamide;

N-(2,4-difluoro-5-(2-hydroxyethoxy)benzyl)-6'-fluoro-4'-oxo-3',4'-dihydro-1'H-spiro[piperidine-4,2'-quinoline]-1-carboxamide;

6'-fluoro-N-((5-methyl-1H-pyrazol-3-yl)methyl)-4'-oxo-3',4'-dihydro-1'H-spiro[piperidine-4,2'-quinoline]-1-carboxamide;

N-(3-amino-4-fluorobenzyl)-6',8'-difluoro-4'-oxo-3',4'-dihydro-1'H-spiro[piperidine-4,2'-quinoline]-1-carboxamide;

6'-fluoro-4'-oxo-N-(3-sulfamoylbenzyl)-3',4'-dihydro-1'H-spiro[piperidine-4,2'-quinoline]-1-carboxamide;

N-(2,4-difluoro-3-((2-hydroxyethyl)amino)benzyl)-1'-ethyl-6'-fluoro-4'-oxo-3',4'-dihydro-1'H-spiro[piperidine-4,2'-quinoline]-1-carboxamide;

N-(4-aminobenzyl)-6'-fluoro-1'-methyl-4'-oxo-3',4'-dihydro-1'H-spiro[piperidine-4,2'-quinoline]-1-carboxamide;

N-(2,4-difluoro-5-((2-hydroxyethyl)amino)benzyl)-6'-fluoro-4'-oxo-3',4'-dihydro-1'H-spiro[piperidine-4,2'-quinoline]-1-carboxamide;

6'-fluoro-N-(4-fluoro-3-((2-hydroxyethyl)amino)benzyl)-4'-oxo-3',4'-dihydro-1'H-spiro[piperidine-4,2'-quinoline]-1-carboxamide;

N-(3-carbamoyl-4-fluoro-2-methylbenzyl)-6'-fluoro-4'-oxo-3',4'-dihydro-1'H-spiro[piperidine-4,2'-quinoline]-1-carboxamide;

N-(4-amino-2,6-difluorobenzyl)-6'-fluoro-4'-oxo-3',4'-dihydro-1'H-spiro[piperidine-4,2'-quinoline]-1-carboxamide;

N-(3-((2-(dimethylamino)ethyl)carbamoyl)-4-fluorobenzyl)-6'-fluoro-4'-oxo-3',4'-dihydro-1'H-spiro[piperidine-4,2'-quinoline]-1-carboxamide;

6'-fluoro-N-(4-fluoro-3-((2-hydroxyethyl)carbamoyl)benzyl)-1'-methyl-4'-oxo-3',4'-dihydro-1'H-spiro[piperidine-4,2'-quinoline]-1-carboxamide;

6'-fluoro-N-(4-fluoro-3-(hydroxymethyl)benzyl)-4'-oxo-3',4'-dihydro-1'H-spiro[piperidine-4,2'-quinoline]-1-carboxamide;

N-(3-amino-2,4-difluorobenzyl)-6'-fluoro-4'-oxo-3',4'-dihydro-1'H-spiro[piperidine-4,2'-quinoline]-1-carboxamide;

(E)-1'-(but-2-en-1-yl)-6'-fluoro-N-(4-fluorobenzyl)-4'-oxo-3',4'-dihydro-1'H-spiro[piperidine-4,2'-quinoline]-1-carboxamide;

6'-fluoro-N-(4-fluoro-2-((2-hydroxyethyl)amino)benzyl)-1'-methyl-4'-oxo-3',4'-dihydro-1'H-spiro[piperidine-4,2'-quinoline]-1-carboxamide;

N-(4-amino-3-chlorobenzyl)-6'-fluoro-4'-oxo-3',4'-dihydro-1'H-spiro[piperidine-4,2'-quinoline]-1-carboxamide;

6'-fluoro-N-(4-fluoro-3-((2-hydroxypropyl)carbamoyl)benzyl)-1'-methyl-4'-oxo-3',4'-dihydro-1'H-spiro[piperidine-4,2'-quinoline]-1-carboxamide;

N-(4-aminobenzyl)-6'-fluoro-4'-oxo-3',4'-dihydro-1'H-spiro[piperidine-4,2'-quinoline]-1-carboxamide;

6'-fluoro-N-(4-fluoro-3-((2-(2-oxopyrrolidin-1-yl)ethyl)amino)benzyl)-1'-methyl-4'-oxo-3',4'-dihydro-1'H-spiro[piperidine-4,2'-quinoline]-1-carboxamide;

N-(2,4-difluoro-3-((2-hydroxyethyl)amino)benzyl)-6'-fluoro-1'-methyl-4'-oxo-3',4'-dihydro-1'H-spiro[piperidine-4,2'-quinoline]-1-carboxamide;

6'-fluoro-N-(4-fluoro-3-(1-hydroxyethyl)benzyl)-1'-methyl-4'-oxo-3',4'-dihydro-1'H-spiro[piperidine-4,2'-quinoline]-1-carboxamide;

N-((4-chloro-1-methyl-1H-pyrazol-5-yl)methyl)-6'-fluoro-4'-oxo-3',4'-dihydro-1'H-spiro[piperidine-4,2'-quinoline]-1-carboxamide;

(R)-6'-fluoro-N-(4-fluoro-3-((2-hydroxypropyl)carbamoyl)benzyl)-1'-methyl-4'-oxo-3',4'-dihydro-1'H-spiro[piperidine-4,2'-quinoline]-1-carboxamide;

N-(3-amino-4-fluorobenzyl)-6'-fluoro-4'-oxo-3',4'-dihydro-1'H-spiro[piperidine-4,2'-quinoline]-1-carboxamide;

6'-fluoro-4'-oxo-N-((2-(trifluoromethyl)furan-3-yl)methyl)-3',4'-dihydro-1'H-spiro[piperidine-4,2'-quinoline]-1-carboxamide;

6'-fluoro-N-(4-fluoro-3-((2-hydroxy-2-methylpropyl)carbamoyl)benzyl)-1'-methyl-4'-oxo-3',4'-dihydro-1'H-spiro[piperidine-4,2'-quinoline]-1-carboxamide;

N-(4-amino-2-fluorobenzyl)-6'-fluoro-4'-oxo-3',4'-dihydro-1'H-spiro[piperidine-4,2'-quinoline]-1-carboxamide;

6'-fluoro-N-(4-fluoro-3-((2-methoxyethyl)amino)benzyl)-4'-oxo-3',4'-dihydro-1'H-spiro[piperidine-4,2'-quinoline]-1-carboxamide;

N-(3-((2-cyclopropyl-2-oxoethyl)carbamoyl)-4-fluorobenzyl)-6'-fluoro-4'-oxo-3',4'-dihydro-1'H-spiro[piperidine-4,2'-quinoline]-1-carboxamide;

6'-fluoro-N-(4-fluoro-3-((2,2,2-trifluoroethyl)carbamoyl)benzyl)-4'-oxo-3',4'-dihydro-1'H-spiro[piperidine-4,2'-quinoline]-1-carboxamide;

6'-fluoro-N-(4-fluoro-3-(3-methoxyazetidin-1-yl)benzyl)-4'-oxo-3',4'-dihydro-1'H-spiro[piperidine-4,2'-quinoline]-1-carboxamide;

N-(3-(2-amino-2-oxoethyl)-4-fluorobenzyl)-6'-fluoro-4'-oxo-3',4'-dihydro-1'H-spiro[piperidine-4,2'-quinoline]-1-carboxamide;

N-(4-amino-2-(trifluoromethyl)benzyl)-6'-fluoro-4'-oxo-3',4'-dihydro-1'H-spiro[piperidine-4,2'-quinoline]-1-carboxamide;

6'-fluoro-N-(4-fluoro-3-(oxetan-3-ylcarbamoyl)benzyl)-4'-oxo-3',4'-dihydro-1'H-spiro[piperidine-4,2'-quinoline]-1-carboxamide;
N-((3-ethyl-5-methylisoxazol-4-yl)methyl)-6'-fluoro-4'-oxo-3',4'-dihydro-1'H-spiro[piperidine-4,2'-quinoline]-1-carboxamide;
6'-fluoro-N-(isoxazol-4-ylmethyl)-4'-oxo-3',4'-dihydro-1'H-spiro[piperidine-4,2'-quinoline]-1-carboxamide;
N-(4-(difluoromethoxy)-3-fluorobenzyl)-6',8'-difluoro-4'-oxo-3',4'-dihydro-1'H-spiro[piperidine-4,2'-quinoline]-1-carboxamide;
N-(3-carbamoyl-2,4-difluorobenzyl)-6'-fluoro-4'-oxo-3',4'-dihydro-1'H-spiro[piperidine-4,2'-quinoline]-1-carboxamide;
N-((2,5-dimethylfuran-3-yl)methyl)-6'-fluoro-4'-oxo-3',4'-dihydro-1'H-spiro[piperidine-4,2'-quinoline]-1-carboxamide;
N-(4-amino-2-chlorobenzyl)-6'-fluoro-4'-oxo-3',4'-dihydro-1'H-spiro[piperidine-4,2'-quinoline]-1-carboxamide;
N-(4-amino-3-(trifluoromethyl)benzyl)-6'-fluoro-4'-oxo-3',4'-dihydro-1'H-spiro[piperidine-4,2'-quinoline]-1-carboxamide;
N-(3-((2,2-dimethyl-3-morpholino-3-oxopropyl)amino)-4-fluorobenzyl)-6'-fluoro-1'-methyl-4'-oxo-3',4'-dihydro-1'H-spiro[piperidine-4,2'-quinoline]-1-carboxamide;
6'-fluoro-N-(4-fluoro-2-methoxybenzyl)-4'-oxo-3',4'-dihydro-1'H-spiro[piperidine-4,2'-quinoline]-1-carboxamide;
6',8'-difluoro-N-((2-methoxypyridin-4-yl)methyl)-4'-oxo-3',4'-dihydro-1'H-spiro[piperidine-4,2'-quinoline]-1-carboxamide;
N-(4-amino-2-methylbenzyl)-6'-fluoro-4'-oxo-3',4'-dihydro-1'H-spiro[piperidine-4,2'-quinoline]-1-carboxamide;
(S)-6'-fluoro-N-(4-fluoro-3-((2-hydroxypropyl)carbamoyl)benzyl)-1'-methyl-4'-oxo-3',4'-dihydro-1'H-spiro[piperidine-4,2'-quinoline]-1-carboxamide;
6'-fluoro-N-(isoxazol-3-ylmethyl)-4'-oxo-3',4'-dihydro-1'H-spiro[piperidine-4,2'-quinoline]-1-carboxamide;
N-(4-amino-3-methylbenzyl)-6'-fluoro-4'-oxo-3',4'-dihydro-1'H-spiro[piperidine-4,2'-quinoline]-1-carboxamide;
N-((1H-indol-6-yl)methyl)-6'-fluoro-4'-oxo-3',4'-dihydro-1'H-spiro[piperidine-4,2'-quinoline]-1-carboxamide;
6'-fluoro-N-(4-fluoro-3-(((2-methyloxazol-5-yl)methyl)carbamoyl)benzyl)-4'-oxo-3',4'-dihydro-1'H-spiro[piperidine-4,2'-quinoline]-1-carboxamide;
(E)-6'-fluoro-N-(4-fluoro-3-((4-hydroxybut-2-en-1-yl)carbamoyl)benzyl)-4'-oxo-3',4'-dihydro-1'H-spiro[piperidine-4,2'-quinoline]-1-carboxamide;

6',8'-difluoro-N-((5-methylthiophen-2-yl)methyl)-4'-oxo-3',4'-dihydro-1'H-spiro[piperidine-4,2'-quinoline]-1-carboxamide;

6'-fluoro-N-(isoxazol-5-ylmethyl)-4'-oxo-3',4'-dihydro-1'H-spiro[piperidine-4,2'-quinoline]-1-carboxamide;

6',8'-difluoro-N-((6-fluoropyridin-3-yl)methyl)-4'-oxo-3',4'-dihydro-1'H-spiro[piperidine-4,2'-quinoline]-1-carboxamide;

N-(5-amino-2,4-difluorobenzyl)-6'-fluoro-4'-oxo-3',4'-dihydro-1'H-spiro[piperidine-4,2'-quinoline]-1-carboxamide;

6'-fluoro-N-((5-methyl-2-(trifluoromethyl)furan-3-yl)methyl)-4'-oxo-3',4'-dihydro-1'H-spiro[piperidine-4,2'-quinoline]-1-carboxamide;

6'-fluoro-N-(4-fluoro-3-(prop-2-yn-1-ylcarbamoyl)benzyl)-4'-oxo-3',4'-dihydro-1'H-spiro[piperidine-4,2'-quinoline]-1-carboxamide;

6',8'-difluoro-N-(3-(hydroxymethyl)benzyl)-4'-oxo-3',4'-dihydro-1'H-spiro[piperidine-4,2'-quinoline]-1-carboxamide;

N-(3-(1H-imidazol-2-yl)benzyl)-6'-fluoro-4'-oxo-3',4'-dihydro-1'H-spiro[piperidine-4,2'-quinoline]-1-carboxamide;

6'-fluoro-N-(4-fluoro-3-(methylsulfonamido)benzyl)-4'-oxo-3',4'-dihydro-1'H-spiro[piperidine-4,2'-quinoline]-1-carboxamide;

6',8'-difluoro-N-(4-fluoro-3-(hydroxymethyl)benzyl)-4'-oxo-3',4'-dihydro-1'H-spiro[piperidine-4,2'-quinoline]-1-carboxamide;

N-(3-(cyclopropanesulfonamido)-4-fluorobenzyl)-6'-fluoro-4'-oxo-3',4'-dihydro-1'H-spiro[piperidine-4,2'-quinoline]-1-carboxamide;

6'-fluoro-N-((3-methyl-1,2,4-oxadiazol-5-yl)methyl)-4'-oxo-3',4'-dihydro-1'H-spiro[piperidine-4,2'-quinoline]-1-carboxamide;

6'-fluoro-N-(4-fluoro-3-(1-hydroxyethyl)benzyl)-4'-oxo-3',4'-dihydro-1'H-spiro[piperidine-4,2'-quinoline]-1-carboxamide;

N-((6-aminopyridin-3-yl)methyl)-6'-fluoro-4'-oxo-3',4'-dihydro-1'H-spiro[piperidine-4,2'-quinoline]-1-carboxamide;

N-(2-amino-4-fluorobenzyl)-6'-fluoro-4'-oxo-3',4'-dihydro-1'H-spiro[piperidine-4,2'-quinoline]-1-carboxamide;

6'-fluoro-N-(oxazol-4-ylmethyl)-4'-oxo-3',4'-dihydro-1'H-spiro[piperidine-4,2'-quinoline]-1-carboxamide;

6'-fluoro-N-(4-fluoro-3-(2-hydroxypropan-2-yl)benzyl)-1'-methyl-4'-oxo-3',4'-dihydro-1'H-spiro[piperidine-4,2'-quinoline]-1-carboxamide;

3-((2-fluoro-5-((6'-fluoro-1'-methyl-4'-oxo-3',4'-dihydro-1'H-spiro[piperidine-4,2'-quinoline]-1-carboxamido)methyl)phenyl)amino)-2,2-dimethylpropanoic acid;

N-(benzo[c][1,2,5]oxadiazol-4-ylmethyl)-6'-fluoro-4'-oxo-3',4'-dihydro-1'H-spiro[piperidine-4,2'-quinoline]-1-carboxamide;

N-(3-carbamoyl-4-fluorobenzyl)-6'-fluoro-8'-methyl-4'-oxo-3',4'-dihydro-1'H-spiro[piperidine-4,2'-quinoline]-1-carboxamide;

6'-fluoro-N-(4-fluoro-3-(propylcarbamoyl)benzyl)-4'-oxo-3',4'-dihydro-1'H-spiro[piperidine-4,2'-quinoline]-1-carboxamide;

N-(3-(1H-1,2,4-triazol-1-yl)benzyl)-6',8'-difluoro-4'-oxo-3',4'-dihydro-1'H-spiro[piperidine-4,2'-quinoline]-1-carboxamide;

6'-fluoro-N-((1-methyl-1H-pyrazol-4-yl)methyl)-4'-oxo-3',4'-dihydro-1'H-spiro[piperidine-4,2'-quinoline]-1-carboxamide;

6'-fluoro-N-(4-fluoro-3-(((2-hydroxyethyl)amino)methyl)benzyl)-4'-oxo-3',4'-dihydro-1'H-spiro[piperidine-4,2'-quinoline]-1-carboxamide;

6'-fluoro-N-(4-fluoro-3-(sulfamoylmethyl)benzyl)-4'-oxo-3',4'-dihydro-1'H-spiro[piperidine-4,2'-quinoline]-1-carboxamide;

3-((2-fluoro-5-((6'-fluoro-1'-methyl-4'-oxo-3',4'-dihydro-1'H-spiro[piperidine-4,2'-quinoline]-1-carboxamido)methyl)phenyl)amino)propanoic acid;

(R)-N-(3-(1-amino-2,2,2-trifluoroethyl)-4-fluorobenzyl)-6'-fluoro-1'-methyl-4'-oxo-3',4'-dihydro-1'H-spiro[piperidine-4,2'-quinoline]-1-carboxamide;

N-(4-(difluoromethoxy)benzyl)-6',8'-difluoro-4'-oxo-3',4'-dihydro-1'H-spiro[piperidine-4,2'-quinoline]-1-carboxamide;

(R)-6'-fluoro-N-(4-fluorobenzyl)-4'-hydroxy-1'-methyl-3',4'-dihydro-1'H-spiro[piperidine-4,2'-quinoline]-1-carboxamide;

(S)-6'-fluoro-N-(4-fluorobenzyl)-4'-hydroxy-1'-methyl-3',4'-dihydro-1'H-spiro[piperidine-4,2'-quinoline]-1-carboxamide;

(R)-6'-fluoro-N-(4-fluorobenzyl)-4'-hydroxy-3',4'-dihydro-1'H-spiro[piperidine-4,2'-quinoline]-1-carboxamide;

(S)-6'-fluoro-N-(4-fluorobenzyl)-4'-hydroxy-3',4'-dihydro-1'H-spiro[piperidine-4,2'-quinoline]-1-carboxamide;

(R)-6'-fluoro-N-(4-fluoro-2-hydroxybenzyl)-4'-hydroxy-3',4'-dihydro-1'H-spiro[piperidine-4,2'-quinoline]-1-carboxamide ;

(S)-6'-fluoro-N-(4-fluoro-2-hydroxybenzyl)-4'-hydroxy-3',4'-dihydro-1'H-spiro[piperidine-4,2'-quinoline]-1-carboxamide;

N-(3-carbamoyl-4-fluorobenzyl)-6'-fluoro-4'-hydroxy-1'-methyl-3',4'-dihydro-1'H-spiro[piperidine-4,2'-quinoline]-1-carboxamide;

N-(2,4-difluoro-5-((2-hydroxyethyl)amino)benzyl)-6'-fluoro-4'-hydroxy-1'-methyl-3',4'-dihydro-1'H-spiro[piperidine-4,2'-quinoline]-1-carboxamide;

N-(3-carbamoyl-4-fluorobenzyl)-6',8'-difluoro-4'-hydroxy-3',4'-dihydro-1'H-spiro[piperidine-4,2'-quinoline]-1-carboxamide;
N-(3-amino-4-fluorobenzyl)-6'-fluoro-4'-hydroxy-3',4'-dihydro-1'H-spiro[piperidine-4,2'-quinoline]-1-carboxamide;
6'-fluoro-N-(4-fluoro-3-(hydroxymethyl)benzyl)-4'-hydroxy-3',4'-dihydro-1'H-spiro[piperidine-4,2'-quinoline]-1-carboxamide;
N-(3-carbamoyl-4-fluorobenzyl)-6'-fluoro-4'-hydroxy-3',4'-dihydro-1'H-spiro[piperidine-4,2'-quinoline]-1-carboxamide;
N-(3-(2-amino-2-oxoethyl)-4-fluorobenzyl)-6'-fluoro-4'-hydroxy-1'-methyl-3',4'-dihydro-1'H-spiro[piperidine-4,2'-quinoline]-1-carboxamide;
6'-fluoro-N-(4-fluoro-3-((3-hydroxycyclobutyl)carbamoyl)benzyl)-4'-hydroxy-3',4'-dihydro-1'H-spiro[piperidine-4,2'-quinoline]-1-carboxamide;
6'-fluoro-N-(4-fluoro-3-(2-hydroxyethoxy)benzyl)-4'-hydroxy-1'-methyl-3',4'-dihydro-1'H-spiro[piperidine-4,2'-quinoline]-1-carboxamide;
6'-fluoro-N-(4-fluoro-3-(methylsulfonamido)benzyl)-4'-hydroxy-3',4'-dihydro-1'H-spiro[piperidine-4,2'-quinoline]-1-carboxamide;
6'-fluoro-N-(4-fluoro-3-((2-hydroxyethyl)amino)benzyl)-4'-hydroxy-1'-methyl-3',4'-dihydro-1'H-spiro[piperidine-4,2'-quinoline]-1-carboxamide;
6'-fluoro-N-(4-fluoro-2-((2-methoxyethyl)amino)benzyl)-4'-hydroxy-1'-methyl-3',4'-dihydro-1'H-spiro[piperidine-4,2'-quinoline]-1-carboxamide ;
N-(3-((R)-1-amino-2,2,2-trifluoroethyl)-4-fluorobenzyl)-6'-fluoro-4'-hydroxy-1'-methyl-3',4'-dihydro-1'H-spiro[piperidine-4,2'-quinoline]-1-carboxamide;
6'-fluoro-N-(4-fluoro-2-methoxybenzyl)-4'-hydroxy-3',4'-dihydro-1'H-spiro[piperidine-4,2'-quinoline]-1-carboxamide ;
(R)-6'-fluoro-4'-hydroxy-N-((2-methylfuran-3-yl)methyl)-3',4'-dihydro-1'H-spiro[piperidine-4,2'-quinoline]-1-carboxamide;
(R)-N-(4-amino-3-fluorobenzyl)-6'-fluoro-4'-hydroxy-3',4'-dihydro-1'H-spiro[piperidine-4,2'-quinoline]-1-carboxamide; and
(S)-N-(4-amino-3-fluorobenzyl)-6'-fluoro-4'-hydroxy-3',4'-dihydro-1'H-spiro[piperidine-4,2'-quinoline]-1-carboxamide;
or a pharmaceutically acceptable salt thereof.

22. The compound of claim 2, wherein the compound is selected from:

6'-fluoro-N-(4-fluoro-2-methoxybenzyl)-1'-methyl-4'-oxo-3',4'-dihydro-1'H-spiro[piperidine-4,2'-quinoline]-1-carboxamide;

6'-fluoro-N-(4-fluoro-3-(2-hydroxyethoxy)benzyl)-1'-methyl-4'-oxo-3',4'-dihydro-1'H-spiro[piperidine-4,2'-quinoline]-1-carboxamide;

4-((6'-fluoro-4'-oxo-3',4'-dihydro-1'H-spiro[piperidine-4,2'-quinoline]-1-carboxamido)methyl)phenyl dihydrogen phosphate;

N-(2,4-difluorobenzyl)-6'-fluoro-1'-methyl-4'-oxo-3',4'-dihydro-1'H-spiro[piperidine-4,2'-quinoline]-1-carboxamide;

1'-ethyl-6'-fluoro-N-(4-fluorobenzyl)-4'-oxo-3',4'-dihydro-1'H-spiro[piperidine-4,2'-quinoline]-1-carboxamide;

6'-fluoro-N-(4-fluoro-3-methoxybenzyl)-1'-methyl-4'-oxo-3',4'-dihydro-1'H-spiro[piperidine-4,2'-quinoline]-1-carboxamide;

6'-fluoro-N-(4-fluorobenzyl)-1'-methyl-4'-oxo-3',4'-dihydro-1'H-spiro[piperidine-4,2'-quinoline]-1-carboxamide;

N-(3-carbamoyl-4-fluorobenzyl)-6',8'-difluoro-4'-oxo-3',4'-dihydro-1'H-spiro[piperidine-4,2'-quinoline]-1-carboxamide;

6'-fluoro-N-((4-fluorophenyl)methyl-d2)-4'-oxo-3',4'-dihydro-1'H-spiro[piperidine-4,2'-quinoline]-1-carboxamide;

N-(3-carbamoyl-4-fluorobenzyl)-1'-ethyl-6'-fluoro-4'-oxo-3',4'-dihydro-1'H-spiro[piperidine-4,2'-quinoline]-1-carboxamide;

6'-fluoro-N-(4-fluorobenzyl)-1'-(2-methoxyethyl)-4'-oxo-3',4'-dihydro-1'H-spiro[piperidine-4,2'-quinoline]-1-carboxamide;

6'-fluoro-N-(4-fluoro-3-(oxazol-5-yl)benzyl)-4'-oxo-3',4'-dihydro-1'H-spiro[piperidine-4,2'-quinoline]-1-carboxamide;

N-(2,4-difluorobenzyl)-6'-fluoro-4'-oxo-3',4'-dihydro-1'H-spiro[piperidine-4,2'-quinoline]-1-carboxamide;

N-(2,4-difluoro-5-((2-hydroxyethyl)amino)benzyl)-6'-fluoro-1'-methyl-4'-oxo-3',4'-dihydro-1'H-spiro[piperidine-4,2'-quinoline]-1-carboxamide;

N-(2,4-difluoro-5-((2-hydroxyethyl)amino)benzyl)-1'-ethyl-6'-fluoro-4'-oxo-3',4'-dihydro-1'H-spiro[piperidine-4,2'-quinoline]-1-carboxamide;

6'-fluoro-N-(4-fluorobenzyl)-1'-(2-hydroxyethyl)-4'-oxo-3',4'-dihydro-1'H-spiro[piperidine-4,2'-quinoline]-1-carboxamide;

6'-fluoro-N-(4-fluoro-2-((2-methoxyethyl)amino)benzyl)-1'-methyl-4'-oxo-3',4'-dihydro-1'H-spiro[piperidine-4,2'-quinoline]-1-carboxamide;

6'-fluoro-N-(4-fluoro-3-((2-methoxyethyl)amino)benzyl)-1'-methyl-4'-oxo-3',4'-dihydro-1'H-spiro[piperidine-4,2'-quinoline]-1-carboxamide;

6'-fluoro-N-(4-fluoro-3-((1-methylethyl)sulfonamido)benzyl)-4'-oxo-3',4'-dihydro-1'H-spiro[piperidine-4,2'-quinoline]-1-carboxamide;

N-(3-carbamoyl-4-fluorobenzyl)-6'-fluoro-4'-oxo-3',4'-dihydro-1'H-spiro[piperidine-4,2'-quinoline]-1-carboxamide;

1'-ethyl-6'-fluoro-N-(4-fluoro-3-((2-hydroxyethyl)amino)benzyl)-4'-oxo-3',4'-dihydro-1'H-spiro[piperidine-4,2'-quinoline]-1-carboxamide;

N-(3-amino-2,4-difluorobenzyl)-1'-ethyl-6'-fluoro-4'-oxo-3',4'-dihydro-1'H-spiro[piperidine-4,2'-quinoline]-1-carboxamide;

N-(3-amino-4-fluorobenzyl)-6'-fluoro-1'-methyl-4'-oxo-3',4'-dihydro-1'H-spiro[piperidine-4,2'-quinoline]-1-carboxamide;

2-((2-fluoro-5-((6'-fluoro-1'-methyl-4'-oxo-3',4'-dihydro-1'H-spiro[piperidine-4,2'-quinoline]-1-carboxamido)methyl)phenyl)amino)ethyl dihydrogen phosphate;

N-(3-amino-4-fluorobenzyl)-1'-ethyl-6'-fluoro-4'-oxo-3',4'-dihydro-1'H-spiro[piperidine-4,2'-quinoline]-1-carboxamide;

6'-fluoro-N-(4-fluoro-3-sulfamoylbenzyl)-4'-oxo-3',4'-dihydro-1'H-spiro[piperidine-4,2'-quinoline]-1-carboxamide;

N-(3-(((1,4-dioxan-2-yl)methyl)amino)-4-fluorobenzyl)-6'-fluoro-1'-methyl-4'-oxo-3',4'-dihydro-1'H-spiro[piperidine-4,2'-quinoline]-1-carboxamide;

6'-fluoro-N-(4-fluoro-3-((4-(hydroxymethyl)benzyl)carbamoyl)benzyl)-4'-oxo-3',4'-dihydro-1'H-spiro[piperidine-4,2'-quinoline]-1-carboxamide;

N-benzyl-6'-fluoro-4'-oxo-3',4'-dihydro-1'H-spiro[piperidine-4,2'-quinoline]-1-carboxamide;

6',8'-difluoro-N-(3-(oxazol-5-yl)benzyl)-4'-oxo-3',4'-dihydro-1'H-spiro[piperidine-4,2'-quinoline]-1-carboxamide;

6'-fluoro-N-(4-fluoro-3-((2-hydroxyethyl)amino)benzyl)-1'-methyl-4'-oxo-3',4'-dihydro-1'H-spiro[piperidine-4,2'-quinoline]-1-carboxamide;

6'-fluoro-N-(4-hydroxybenzyl)-4'-oxo-3',4'-dihydro-1'H-spiro[piperidine-4,2'-quinoline]-1-carboxamide;

6'-fluoro-N-(4-fluorobenzyl)-4'-oxo-3',4'-dihydro-1'H-spiro[piperidine-4,2'-quinoline]-1-carboxamide;

N-(3-carbamoyl-4-fluorobenzyl)-6'-fluoro-1'-methyl-4'-oxo-3',4'-dihydro-1'H-spiro[piperidine-4,2'-quinoline]-1-carboxamide;

N-(3-amino-2,4-difluorobenzyl)-6'-fluoro-1'-methyl-4'-oxo-3',4'-dihydro-1'H-spiro[piperidine-4,2'-quinoline]-1-carboxamide;

6'-fluoro-N-(4-fluoro-2-hydroxybenzyl)-4'-oxo-3',4'-dihydro-1'H-spiro[piperidine-4,2'-quinoline]-1-carboxamide;

N-(3-((2,2-dimethyl-3-(4-methylpiperazin-1-yl)-3-oxopropyl)amino)-4-fluorobenzyl)-6'-fluoro-1'-methyl-4'-oxo-3',4'-dihydro-1'H-spiro[piperidine-4,2'-quinoline]-1-carboxamide;

(S)-N-(3-((2,3-dihydroxypropyl)amino)-4-fluorobenzyl)-6'-fluoro-1'-methyl-4'-oxo-3',4'-dihydro-1'H-spiro[piperidine-4,2'-quinoline]-1-carboxamide;

6'-fluoro-N-(4-fluoro-3-((2-hydroxyethyl)carbamoyl)benzyl)-4'-oxo-3',4'-dihydro-1'H-spiro[piperidine-4,2'-quinoline]-1-carboxamide;

N-(4-amino-2,5-difluorobenzyl)-6'-fluoro-4'-oxo-3',4'-dihydro-1'H-spiro[piperidine-4,2'-quinoline]-1-carboxamide;

N-(5-amino-2,4-difluorobenzyl)-1'-ethyl-6'-fluoro-4'-oxo-3',4'-dihydro-1'H-spiro[piperidine-4,2'-quinoline]-1-carboxamide;

6'-fluoro-N-(4-fluoro-2-(2,2,2-trifluoroethoxy)benzyl)-4'-oxo-3',4'-dihydro-1'H-spiro[piperidine-4,2'-quinoline]-1-carboxamide;

N-(2-(ethylamino)-4-fluorobenzyl)-6'-fluoro-1'-methyl-4'-oxo-3',4'-dihydro-1'H-spiro[piperidine-4,2'-quinoline]-1-carboxamide;

N-(benzo[d][1,3]dioxol-4-ylmethyl)-6',8'-difluoro-4'-oxo-3',4'-dihydro-1'H-spiro[piperidine-4,2'-quinoline]-1-carboxamide;

6',8'-difluoro-N-(4-hydroxybenzyl)-4'-oxo-3',4'-dihydro-1'H-spiro[piperidine-4,2'-quinoline]-1-carboxamide;

6'-fluoro-N-(4-fluoro-3-(methylsulfonamido)benzyl)-1'-methyl-4'-oxo-3',4'-dihydro-1'H-spiro[piperidine-4,2'-quinoline]-1-carboxamide;

N-(4-amino-3-fluorobenzyl)-6'-fluoro-4'-oxo-3',4'-dihydro-1'H-spiro[piperidine-4,2'-quinoline]-1-carboxamide;

N-(4-amino-2,3-difluorobenzyl)-6'-fluoro-4'-oxo-3',4'-dihydro-1'H-spiro[piperidine-4,2'-quinoline]-1-carboxamide;

6'-fluoro-N-(4-fluoro-3-((2-methoxyethyl)carbamoyl)benzyl)-1'-methyl-4'-oxo-3',4'-dihydro-1'H-spiro[piperidine-4,2'-quinoline]-1-carboxamide;

6'-fluoro-N-(4-fluoro-3-((3-hydroxycyclobutyl)carbamoyl)benzyl)-4'-oxo-3',4'-dihydro-1'H-spiro[piperidine-4,2'-quinoline]-1-carboxamide;

methyl 2-fluoro-5-((6'-fluoro-4'-oxo-3',4'-dihydro-1'H-spiro[piperidine-4,2'-quinoline]-1-carboxamido)methyl)benzoate;

N-(3-(2-amino-2-oxoethyl)-4-fluorobenzyl)-6'-fluoro-1'-methyl-4'-oxo-3',4'-dihydro-1'H-spiro[piperidine-4,2'-quinoline]-1-carboxamide;

6'-fluoro-N-(4-fluoro-3-(methylcarbamoyl)benzyl)-4'-oxo-3',4'-dihydro-1'H-spiro[piperidine-4,2'-quinoline]-1-carboxamide;

N-(4-amino-3,5-difluorobenzyl)-6'-fluoro-4'-oxo-3',4'-dihydro-1'H-spiro[piperidine-4,2'-quinoline]-1-carboxamide;

6'-fluoro-N-(4-fluoro-2-(trifluoromethyl)benzyl)-4'-oxo-3',4'-dihydro-1'H-spiro[piperidine-4,2'-quinoline]-1-carboxamide;

N-(2-chloro-4-fluorobenzyl)-6'-fluoro-4'-oxo-3',4'-dihydro-1'H-spiro[piperidine-4,2'-quinoline]-1-carboxamide;

N-(3-carbamoylbenzyl)-6'-fluoro-4'-oxo-3',4'-dihydro-1'H-spiro[piperidine-4,2'-quinoline]-1-carboxamide;

6'-fluoro-N-(4-fluoro-3-(2-hydroxyethoxy)benzyl)-4'-oxo-3',4'-dihydro-1'H-spiro[piperidine-4,2'-quinoline]-1-carboxamide;

N-(2,4-difluoro-5-(2-hydroxyethoxy)benzyl)-6'-fluoro-4'-oxo-3',4'-dihydro-1'H-spiro[piperidine-4,2'-quinoline]-1-carboxamide;

N-(3-amino-4-fluorobenzyl)-6',8'-difluoro-4'-oxo-3',4'-dihydro-1'H-spiro[piperidine-4,2'-quinoline]-1-carboxamide;

6'-fluoro-4'-oxo-N-(3-sulfamoylbenzyl)-3',4'-dihydro-1'H-spiro[piperidine-4,2'-quinoline]-1-carboxamide;

N-(2,4-difluoro-3-((2-hydroxyethyl)amino)benzyl)-1'-ethyl-6'-fluoro-4'-oxo-3',4'-dihydro-1'H-spiro[piperidine-4,2'-quinoline]-1-carboxamide;

N-(4-aminobenzyl)-6'-fluoro-1'-methyl-4'-oxo-3',4'-dihydro-1'H-spiro[piperidine-4,2'-quinoline]-1-carboxamide;

N-(2,4-difluoro-5-((2-hydroxyethyl)amino)benzyl)-6'-fluoro-4'-oxo-3',4'-dihydro-1'H-spiro[piperidine-4,2'-quinoline]-1-carboxamide;

6'-fluoro-N-(4-fluoro-3-((2-hydroxyethyl)amino)benzyl)-4'-oxo-3',4'-dihydro-1'H-spiro[piperidine-4,2'-quinoline]-1-carboxamide;

N-(3-carbamoyl-4-fluoro-2-methylbenzyl)-6'-fluoro-4'-oxo-3',4'-dihydro-1'H-spiro[piperidine-4,2'-quinoline]-1-carboxamide;

N-(4-amino-2,6-difluorobenzyl)-6'-fluoro-4'-oxo-3',4'-dihydro-1'H-spiro[piperidine-4,2'-quinoline]-1-carboxamide;

N-(3-((2-(dimethylamino)ethyl)carbamoyl)-4-fluorobenzyl)-6'-fluoro-4'-oxo-3',4'-dihydro-1'H-spiro[piperidine-4,2'-quinoline]-1-carboxamide;

6'-fluoro-N-(4-fluoro-3-((2-hydroxyethyl)carbamoyl)benzyl)-1'-methyl-4'-oxo-3',4'-dihydro-1'H-spiro[piperidine-4,2'-quinoline]-1-carboxamide;

6'-fluoro-N-(4-fluoro-3-(hydroxymethyl)benzyl)-4'-oxo-3',4'-dihydro-1'H-spiro[piperidine-4,2'-quinoline]-1-carboxamide;

N-(3-amino-2,4-difluorobenzyl)-6'-fluoro-4'-oxo-3',4'-dihydro-1'H-spiro[piperidine-4,2'-quinoline]-1-carboxamide:

(E)-1'-(but-2-en-1-yl)-6'-fluoro-N-(4-fluorobenzyl)-4'-oxo-3',4'-dihydro-1'H-spiro[piperidine-4,2'-quinoline]-1-carboxamide;

6'-fluoro-N-(4-fluoro-2-((2-hydroxyethyl)amino)benzyl)-1'-methyl-4'-oxo-3',4'-dihydro-1'H-spiro[piperidine-4,2'-quinoline]-1-carboxamide;

N-(4-amino-3-chlorobenzyl)-6'-fluoro-4'-oxo-3',4'-dihydro-1'H-spiro[piperidine-4,2'-quinoline]-1-carboxamide;

6'-fluoro-N-(4-fluoro-3-((2-hydroxypropyl)carbamoyl)benzyl)-1'-methyl-4'-oxo-3',4'-dihydro-1'H-spiro[piperidine-4,2'-quinoline]-1-carboxamide;

N-(4-aminobenzyl)-6'-fluoro-4'-oxo-3',4'-dihydro-1'H-spiro[piperidine-4,2'-quinoline]-1-carboxamide;

6'-fluoro-N-(4-fluoro-3-((2-(2-oxopyrrolidin-1-yl)ethyl)amino)benzyl)-1'-methyl-4'-oxo-3',4'-dihydro-1'H-spiro[piperidine-4,2'-quinoline]-1-carboxamide;

N-(2,4-difluoro-3-((2-hydroxyethyl)amino)benzyl)-6'-fluoro-1'-methyl-4'-oxo-3',4'-dihydro-1'H-spiro[piperidine-4,2'-quinoline]-1-carboxamide;

6'-fluoro-N-(4-fluoro-3-(1-hydroxyethyl)benzyl)-1'-methyl-4'-oxo-3',4'-dihydro-1'H-spiro[piperidine-4,2'-quinoline]-1-carboxamide;

(R)-6'-fluoro-N-(4-fluoro-3-((2-hydroxypropyl)carbamoyl)benzyl)-1'-methyl-4'-oxo-3',4'-dihydro-1'H-spiro[piperidine-4,2'-quinoline]-1-carboxamide;

N-(3-amino-4-fluorobenzyl)-6'-fluoro-4'-oxo-3',4'-dihydro-1'H-spiro[piperidine-4,2'-quinoline]-1-carboxamide;

6'-fluoro-N-(4-fluoro-3-((2-hydroxy-2-methylpropyl)carbamoyl)benzyl)-1'-methyl-4'-oxo-3',4'-dihydro-1'H-spiro[piperidine-4,2'-quinoline]-1-carboxamide;

N-(4-amino-2-fluorobenzyl)-6'-fluoro-4'-oxo-3',4'-dihydro-1'H-spiro[piperidine-4,2'-quinoline]-1-carboxamide;

6'-fluoro-N-(4-fluoro-3-((2-methoxyethyl)amino)benzyl)-4'-oxo-3',4'-dihydro-1'H-spiro[piperidine-4,2'-quinoline]-1-carboxamide;

N-(3-((2-cyclopropyl-2-oxoethyl)carbamoyl)-4-fluorobenzyl)-6'-fluoro-4'-oxo-3',4'-dihydro-1'H-spiro[piperidine-4,2'-quinoline]-1-carboxamide;

6'-fluoro-N-(4-fluoro-3-((2,2,2-trifluoroethyl)carbamoyl)benzyl)-4'-oxo-3',4'-dihydro-1'H-spiro[piperidine-4,2'-quinoline]-1-carboxamide;

6'-fluoro-N-(4-fluoro-3-(3-methoxyazetidin-1-yl)benzyl)-4'-oxo-3',4'-dihydro-1'H-spiro[piperidine-4,2'-quinoline]-1-carboxamide;

N-(3-(2-amino-2-oxoethyl)-4-fluorobenzyl)-6'-fluoro-4'-oxo-3',4'-dihydro-1'H-spiro[piperidine-4,2'-quinoline]-1-carboxamide;

N-(4-amino-2-(trifluoromethyl)benzyl)-6'-fluoro-4'-oxo-3',4'-dihydro-1'H-spiro[piperidine-4,2'-quinoline]-1-carboxamide;

6'-fluoro-N-(4-fluoro-3-(oxetan-3-ylcarbamoyl)benzyl)-4'-oxo-3',4'-dihydro-1'H-spiro[piperidine-4,2'-quinoline]-1-carboxamide;

N-(4-(difluoromethoxy)-3-fluorobenzyl)-6',8'-difluoro-4'-oxo-3',4'-dihydro-1'H-spiro[piperidine-4,2'-quinoline]-1-carboxamide;

N-(3-carbamoyl-2,4-difluorobenzyl)-6'-fluoro-4'-oxo-3',4'-dihydro-1'H-spiro[piperidine-4,2'-quinoline]-1-carboxamide;

N-(4-amino-2-chlorobenzyl)-6'-fluoro-4'-oxo-3',4'-dihydro-1'H-spiro[piperidine-4,2'-quinoline]-1-carboxamide;

N-(4-amino-3-(trifluoromethyl)benzyl)-6'-fluoro-4'-oxo-3',4'-dihydro-1'H-spiro[piperidine-4,2'-quinoline]-1-carboxamide;

N-(3-((2,2-dimethyl-3-morpholino-3-oxopropyl)amino)-4-fluorobenzyl)-6'-fluoro-1'-methyl-4'-oxo-3',4'-dihydro-1'H-spiro[piperidine-4,2'-quinoline]-1-carboxamide;

6'-fluoro-N-(4-fluoro-2-methoxybenzyl)-4'-oxo-3',4'-dihydro-1'H-spiro[piperidine-4,2'-quinoline]-1-carboxamide;

N-(4-amino-2-methylbenzyl)-6'-fluoro-4'-oxo-3',4'-dihydro-1'H-spiro[piperidine-4,2'-quinoline]-1-carboxamide;

(S)-6'-fluoro-N-(4-fluoro-3-((2-hydroxypropyl)carbamoyl)benzyl)-1'-methyl-4'-oxo-3',4'-dihydro-1'H-spiro[piperidine-4,2'-quinoline]-1-carboxamide;

N-(4-amino-3-methylbenzyl)-6'-fluoro-4'-oxo-3',4'-dihydro-1'H-spiro[piperidine-4,2'-quinoline]-1-carboxamide;

6'-fluoro-N-(4-fluoro-3-(((2-methyloxazol-5-yl)methyl)carbamoyl)benzyl)-4'-oxo-3',4'-dihydro-1'H-spiro[piperidine-4,2'-quinoline]-1-carboxamide;

(E)-6'-fluoro-N-(4-fluoro-3-((4-hydroxybut-2-en-1-yl)carbamoyl)benzyl)-4'-oxo-3',4'-dihydro-1'H-spiro[piperidine-4,2'-quinoline]-1-carboxamide;

N-(5-amino-2,4-difluorobenzyl)-6'-fluoro-4'-oxo-3',4'-dihydro-1'H-spiro[piperidine-4,2'-quinoline]-1-carboxamide;

6'-fluoro-N-(4-fluoro-3-(prop-2-yn-1-ylcarbamoyl)benzyl)-4'-oxo-3',4'-dihydro-1'H-spiro[piperidine-4,2'-quinoline]-1-carboxamide;

6',8'-difluoro-N-(3-(hydroxymethyl)benzyl)-4'-oxo-3',4'-dihydro-1'H-spiro[piperidine-4,2'-quinoline]-1-carboxamide;

N-(3-(1H-imidazol-2-yl)benzyl)-6'-fluoro-4'-oxo-3',4'-dihydro-1'H-spiro[piperidine-4,2'-quinoline]-1-carboxamide;

6'-fluoro-N-(4-fluoro-3-(methylsulfonamido)benzyl)-4'-oxo-3',4'-dihydro-1'H-spiro[piperidine-4,2'-quinoline]-1-carboxamide;

6',8'-difluoro-N-(4-fluoro-3-(hydroxymethyl)benzyl)-4'-oxo-3',4'-dihydro-1'H-spiro[piperidine-4,2'-quinoline]-1-carboxamide;

N-(3-(cyclopropanesulfonamido)-4-fluorobenzyl)-6'-fluoro-4'-oxo-3',4'-dihydro-1'H-spiro[piperidine-4,2'-quinoline]-1-carboxamide;

6'-fluoro-N-(4-fluoro-3-(1-hydroxyethyl)benzyl)-4'-oxo-3',4'-dihydro-1'H-spiro[piperidine-4,2'-quinoline]-1-carboxamide;

N-(2-amino-4-fluorobenzyl)-6'-fluoro-4'-oxo-3',4'-dihydro-1'H-spiro[piperidine-4,2'-quinoline]-1-carboxamide;

6'-fluoro-N-(4-fluoro-3-(2-hydroxypropan-2-yl)benzyl)-1'-methyl-4'-oxo-3',4'-dihydro-1'H-spiro[piperidine-4,2'-quinoline]-1-carboxamide;
3-((2-fluoro-5-((6'-fluoro-1'-methyl-4'-oxo-3',4'-dihydro-1'H-spiro[piperidine-4,2'-quinoline]-1-carboxamido)methyl)phenyl)amino)-2,2-dimethylpropanoic acid;
N-(3-carbamoyl-4-fluorobenzyl)-6'-fluoro-8'-methyl-4'-oxo-3',4'-dihydro-1'H-spiro[piperidine-4,2'-quinoline]-1-carboxamide;
6'-fluoro-N-(4-fluoro-3-(propylcarbamoyl)benzyl)-4'-oxo-3',4'-dihydro-1'H-spiro[piperidine-4,2'-quinoline]-1-carboxamide;
N-(3-(1H-1,2,4-triazol-1-yl)benzyl)-6',8'-difluoro-4'-oxo-3',4'-dihydro-1'H-spiro[piperidine-4,2'-quinoline]-1-carboxamide;
6'-fluoro-N-(4-fluoro-3-(((2-hydroxyethyl)amino)methyl)benzyl)-4'-oxo-3',4'-dihydro-1'H-spiro[piperidine-4,2'-quinoline]-1-carboxamide;
6'-fluoro-N-(4-fluoro-3-(sulfamoylmethyl)benzyl)-4'-oxo-3',4'-dihydro-1'H-spiro[piperidine-4,2'-quinoline]-1-carboxamide;
R)-N-(3-(1-amino-2,2,2-trifluoroethyl)-4-fluorobenzyl)-6'-fluoro-1'-methyl-4'-oxo-3',4'-dihydro-1'H-spiro[piperidine-4,2'-quinoline]-1-carboxamide; and
N-(4-(difluoromethoxy)benzyl)-6',8'-difluoro-4'-oxo-3',4'-dihydro-1'H-spiro[piperidine-4,2'-quinoline]-1-carboxamide;
or a pharmaceutically acceptable salt thereof.

23. The compound of claim 5, wherein the compound is selected from:

6'-fluoro-N-((5-methylfuran-2-yl)methyl)-4'-oxo-3',4'-dihydro-1'H-spiro[piperidine-4,2'-quinoline]-1-carboxamide;
6'-fluoro-1'-methyl-N-((5-methylfuran-2-yl)methyl)-4'-oxo-3',4'-dihydro-1'H-spiro[piperidine-4,2'-quinoline]-1-carboxamide;
6',8'-difluoro-N-((2-methylfuran-3-yl)methyl)-4'-oxo-3',4'-dihydro-1'H-spiro[piperidine-4,2'-quinoline]-1-carboxamide;
N-((5-chlorofuran-2-yl)methyl)-6'-fluoro-4'-oxo-3',4'-dihydro-1'H-spiro[piperidine-4,2'-quinoline]-1-carboxamide;
N-((2,4-dimethylfuran-3-yl)methyl)-6'-fluoro-4'-oxo-3',4'-dihydro-1'H-spiro[piperidine-4,2'-quinoline]-1-carboxamide;
N-((1H-pyrazol-4-yl)methyl)-6'-fluoro-4'-oxo-3',4'-dihydro-1'H-spiro[piperidine-4,2'-quinoline]-1-carboxamide;
N-((4-carbamoylfuran-2-yl)methyl)-6',8'-difluoro-4'-oxo-3',4'-dihydro-1'H-spiro[piperidine-4,2'-quinoline]-1-carboxamide;

6',8'-difluoro-N-(furan-3-ylmethyl)-4'-oxo-3',4'-dihydro-1'H-spiro[piperidine-4,2'-quinoline]-1-carboxamide;

N-((1H-pyrazol-3-yl)methyl)-6'-fluoro-4'-oxo-3',4'-dihydro-1'H-spiro[piperidine-4,2'-quinoline]-1-carboxamide;

6'-fluoro-N-((2-methylfuran-3-yl)methyl)-4'-oxo-3',4'-dihydro-1'H-spiro[piperidine-4,2'-quinoline]-1-carboxamide;

6',8'-difluoro-N-((3-hydroxypyridin-2-yl)methyl)-4'-oxo-3',4'-dihydro-1'H-spiro[piperidine-4,2'-quinoline]-1-carboxamide;

N-((6-(dimethylamino)pyridin-2-yl)methyl)-6',8'-difluoro-4'-oxo-3',4'-dihydro-1'H-spiro[piperidine-4,2'-quinoline]-1-carboxamide;

6'-fluoro-N-((5-methyl-1H-pyrazol-3-yl)methyl)-4'-oxo-3',4'-dihydro-1'H-spiro[piperidine-4,2'-quinoline]-1-carboxamide;

N-((4-chloro-1-methyl-1H-pyrazol-5-yl)methyl)-6'-fluoro-4'-oxo-3',4'-dihydro-1'H-spiro[piperidine-4,2'-quinoline]-1-carboxamide;

6'-fluoro-4'-oxo-N-((2-(trifluoromethyl)furan-3-yl)methyl)-3',4'-dihydro-1'H-spiro[piperidine-4,2'-quinoline]-1-carboxamide;

N-((3-ethyl-5-methylisoxazol-4-yl)methyl)-6'-fluoro-4'-oxo-3',4'-dihydro-1'H-spiro[piperidine-4,2'-quinoline]-1-carboxamide;

6'-fluoro-N-(isoxazol-4-ylmethyl)-4'-oxo-3',4'-dihydro-1'H-spiro[piperidine-4,2'-quinoline]-1-carboxamide;

N-((2,5-dimethylfuran-3-yl)methyl)-6'-fluoro-4'-oxo-3',4'-dihydro-1'H-spiro[piperidine-4,2'-quinoline]-1-carboxamide;

6',8'-difluoro-N-((2-methoxypyridin-4-yl)methyl)-4'-oxo-3',4'-dihydro-1'H-spiro[piperidine-4,2'-quinoline]-1-carboxamide;

6'-fluoro-N-(isoxazol-3-ylmethyl)-4'-oxo-3',4'-dihydro-1'H-spiro[piperidine-4,2'-quinoline]-1-carboxamide;

N-((1H-indol-6-yl)methyl)-6'-fluoro-4'-oxo-3',4'-dihydro-1'H-spiro[piperidine-4,2'-quinoline]-1-carboxamide;

6',8'-difluoro-N-((5-methylthiophen-2-yl)methyl)-4'-oxo-3',4'-dihydro-1'H-spiro[piperidine-4,2'-quinoline]-1-carboxamide;

6'-fluoro-N-(isoxazol-5-ylmethyl)-4'-oxo-3',4'-dihydro-1'H-spiro[piperidine-4,2'-quinoline]-1-carboxamide;

6',8'-difluoro-N-((6-fluoropyridin-3-yl)methyl)-4'-oxo-3',4'-dihydro-1'H-spiro[piperidine-4,2'-quinoline]-1-carboxamide;

6'-fluoro-N-((5-methyl-2-(trifluoromethyl)furan-3-yl)methyl)-4'-oxo-3',4'-dihydro-1'H-spiro[piperidine-4,2'-quinoline]-1-carboxamide;

6'-fluoro-N-((3-methyl-1,2,4-oxadiazol-5-yl)methyl)-4'-oxo-3',4'-dihydro-1'H-spiro[piperidine-4,2'-quinoline]-1-carboxamide;
N-((6-aminopyridin-3-yl)methyl)-6'-fluoro-4'-oxo-3',4'-dihydro-1'H-spiro[piperidine-4,2'-quinoline]-1-carboxamide;
6'-fluoro-N-(oxazol-4-ylmethyl)-4'-oxo-3',4'-dihydro-1'H-spiro[piperidine-4,2'-quinoline]-1-carboxamide;
N-(benzo[c][1,2,5]oxadiazol-4-ylmethyl)-6'-fluoro-4'-oxo-3',4'-dihydro-1'H-spiro[piperidine-4,2'-quinoline]-1-carboxamide; and
6'-fluoro-N-((1-methyl-1H-pyrazol-4-yl)methyl)-4'-oxo-3',4'-dihydro-1'H-spiro[piperidine-4,2'-quinoline]-1-carboxamide;
or a pharmaceutically acceptable salt thereof.

24. A pharmaceutical composition comprising a compound according to any one of claims 1 to 23, and one or more pharmaceutically acceptable carriers.

25. A pharmaceutical combination comprising a compound of any one of claims 1 to 23, or a pharmaceutically acceptable salt thereof, and one or more therapeutic agents.

26. A compound according to any one of claims 1 to 23, for use as a medicament.

27. Use of the compound according to any one of claims 1 to 23 in the manufacture of a medicament for the treatment, or prevention of cancer, wherein the the compound of formulae (I) to (III), or a pharmaceutically acceptable salt thereof, according to any one of claims 1 to 7, is to be administered to the subject.

28. The use according to claim 27, wherein the cancer is selected from non-small cell lung cancer (NSCLC), liver cancer, head and neck cancer, esophageal cancer, uterine cancer, breast cancer, bladder cancer, cervical cancer, colorectal cancer, kidney cancer, melanoma, stomach cancer, castration-resistant prostate cancer (CRPC), T-cell acute lymphoblastic leukemia (T-ALL), acute myeloid leukemia (AML), and myelodysplastic syndrome (MDS).

29. The use according to claim 28, wherein the non-small cell lung cancer (NSCLC) is selected from adenocarcinoma, squamous cell carcinoma, large cell carcinoma, large cell neuroendocrine carcinoma, adenosquamous carcinoma, and sarcomatoid carcinoma.

30. Use of the compound according to any claims 1 to 23 in the manufacture of a medicament for the treatment, or prevention of cancer with an AKR1C3 overexpression that is higher than a predetermined value.