(12) INTERNATIONAL APPLICATION PUBLISHED UNDER THE PATENT COOPERATION TREATY (PCT)

(19) World Intellectual Property Organization
International Bureau

(43) International Publication Date
15 January 2009 (15.01.2009)

PCT

(10) International Publication Number
WO 2009/009003 A1

(51) International Patent Classification:
C07D 413/04 (2006.01) *C07D 413/14* (2006.01)

(21) International Application Number:
PCT/US2008/008261

(22) International Filing Date: 3 July 2008 (03.07.2008)

(25) Filing Language: English

(26) Publication Language: English

(30) Priority Data:
60/959,252 10 July 2007 (10.07.2007) US

(71) Applicant *(for all designated States except US)*: **SCHERING CORPORATION** [US/US]; 2000 Galloping Hill Road, Kenilworth, New Jersey 07033 (US).

(72) Inventors; and

(75) Inventors/Applicants *(for US only)*: **CUTARELLI, Timothy, D.** [US/US]; 23 Haver Farm Road, Clinton, New Jersey 08809 (US). **FILIPOV, Dimitar, L.** [US/US]; 330 W. Jersey Street, Apt. 5C, Elizabeth, New Jersey 07202 (US). **PRIDGEN, Christopher, Stanley** [US/US]; 100 Manhattan Avenue, Apartment 2116, Union City, New Jersey 07087 (US). **REEDER, Michael, R.** [US/US]; 12 Seminole Road, Skillman, New Jersey 08558 (US). **YONG, Kelvin, H.** [CA/US]; 601 Riverside Avenue, Unit 319, Lyndhurst, New Jersey 07071 (US). **ZARKADAS, Dimitrios** [GR/US]; 364 North Avenue, Fanwood, New Jersey 07023 (US).

(74) Agent: **FISCHER, H. Eric**; Schering Corporation, Patent Dept. K-6-1 1990, 2000 Galloping Hill Road, Kenilworth, New Jersey 07033 (US).

(81) Designated States *(unless otherwise indicated, for every kind of national protection available)*: AE, AG, AL, AM, AO, AT, AU, AZ, BA, BB, BG, BH, BR, BW, BY, BZ, CA, CH, CN, CO, CR, CU, CZ, DE, DK, DM, DO, DZ, EC, EE, EG, ES, FI, GB, GD, GE, GH, GM, GT, HN, HR, HU, ID, IL, IN, IS, JP, KE, KG, KM, KN, KP, KR, KZ, LA, LC, LK, LR, LS, LT, LU, LY, MA, MD, ME, MG, MK, MN, MW, MX, MY, MZ, NA, NG, NI, NO, NZ, OM, PG, PH, PL, PT, RO, RS, RU, SC, SD, SE, SG, SK, SL, SM, ST, SV, SY, TJ, TM, TN, TR, TT, TZ, UA, UG, US, UZ, VC, VN, ZA, ZM, ZW.

(84) Designated States *(unless otherwise indicated, for every kind of regional protection available)*: ARIPO (BW, GH, GM, KE, LS, MW, MZ, NA, SD, SL, SZ, TZ, UG, ZM, ZW), Eurasian (AM, AZ, BY, KG, KZ, MD, RU, TJ, TM), European (AT, BE, BG, CH, CY, CZ, DE, DK, EE, ES, FI, FR, GB, GR, HR, HU, IE, IS, IT, LT, LU, LV, MC, MT, NL, NO, PL, PT, RO, SE, SI, SK, TR), OAPI (BF, BJ, CF, CG, CI, CM, GA, GN, GQ, GW, ML, MR, NE, SN, TD, TG).

Declaration under Rule 4.17:

— *as to the applicant's entitlement to claim the priority of the earlier application (Rule 4.17(iii))*

Published:

— *with international search report*

— *before the expiration of the time limit for amending the claims and to be republished in the event of receipt of amendments*

(54) Title: PROCESS FOR THE PRODUCTION OF SUBSTITUTED 5-QUINOLYL-OXAZOLES AND PHARMACEUTICALLY ACCEPTABLE SALTS THEREOF

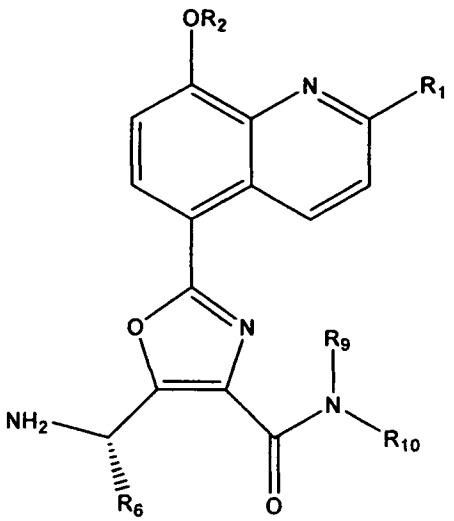

(57) Abstract: The present invention relates a process for the preparation of a compound of the following formula, wherein R1, R2, R6, R9 and R10 are as described herein. The compounds are inhibitors of phosphodiesterase 4 (PDE4).

WO 2009/009003 A1