Use of 4-amino-1-(2-pyridyl)piperidnes as anticonvulsant and anti-epileptic agents

ABSTRACT

4-amino-1-(2-pyridyl)piperidnes of general formula (I)

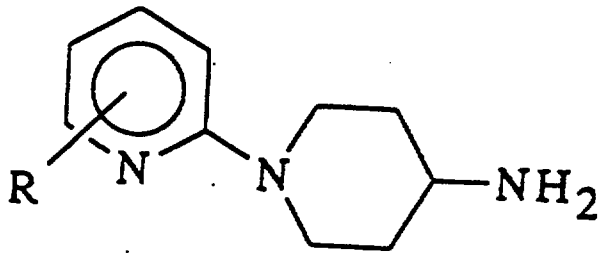

(I)

known as anorexigenic agents, showed very interesting pharmacological properties predictive of anticonvulsant and antiepileptic acitivity.