CLAIMS

~~What is claimed is:~~

1. A compound of Formula (I):

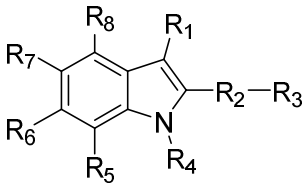

(I),

or a pharmaceutically acceptable salt, hydrate, solvate, stereoisomer, or tautomer thereof, wherein:

R_1 is a 5-membered heteroaryl ring comprising 1 to 4 heteroatoms selected from O, N and S, optionally substituted with at least one of (C_1-C_4)alkyl, OH, halogen, –NR_aR_b, and 5- or 6-membered heterocycloalkyl ring containing an oxygen;

R_2 is 5-membered heteroaryl ring comprising 3 nitrogen atoms at 1, 2 and 4-positions relative to each other, optionally substituted with (C_1-C_4)alkyl, (C_1-C_4)alkylene-OH, –(C_1-C_4)alkylene–NR_9R_{10}, (C_1-C_4)alkylene–C(O)OH, and wherein the 5-membered heteroaryl ring is further substituted with R_3 at a 5-membered heteroaryl ring carbon atom;

R_3 is H, halogen, –OH, –$NR_{11}R_{12}$, –(C_1-C_4)alkylene–$NR_{13}R_{14}$, (C_1-C_4)alkyl, halo(C_1-C_4)alkyl, –(C_1-C_4)alkylene–OH, –(C_1-C_4)alkylene–(C_1-C_4)alkoxy, –C(O)(C_1-C_4)alkyl, –C(O)(C_1-C_4)alkylene–O–(C_1-C_4)alkyl, –C(O)(C_1-C_4)alkylene–OH, –C(O)$NR_{15}R_{16}$, (C_1-C_4)alkoxy, –(C_1-C_4)alkylene-$S(O)_v$–(C_1-C_4)alkyl, –C(O)(C_1-C_4)alkoxy, –CN, –O(C_1-C_4)alkylene–OH, –O(C_1-C_4)alkylene–(C_1-C_4)alkoxy, –(C_1-C_4)alkylene–C(O)(C_1-C_4)alkyl, –(C_1-C_4)alkylene–C(O)(C_1-C_4)alkoxy, –(C_1-C_4)alkylene–C(O)$NR_{17}R_{18}$, 6-membered heterocycloalkyl ring Ri comprising 1 to 2 heteroatoms selected from O and N; or

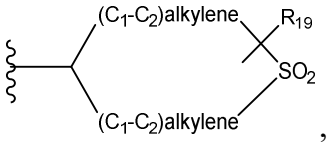

,

wherein

the (C_1-C_4)alkyl is optionally substituted with at least one of CN, =N–(C_1-C_4)alkoxy,=N–O–(C_1-C_4)alkylene-OR_{20}, OH, (C_1-C_4)alkoxy, –C(O)OH, –C(O)O(C_1-C_4)alkyl, 4- to 6-membered heterocycloalkyl ring comprising 1 to 2 heteroatoms selected from O, N and S, and 5 to 6-membered heteroaryl ring comprising 1 to 2 heteroatoms selected from O, N and S;

each –(C_1-C_4)alkylene–NR_9R_{10} and –(C_1-C_4)alkylene–$NR_{13}R_{14}$ is optionally substituted at at least one of the (C_1-C_4)alkylene carbons with OH, (C_1-C_4)alkoxy, –(C_1-C_4)alkylene–O(C_1-C_4)alkyl, (C_1-C_4)alkyl;

each halo(C_1-C_4)alkyl and (C_1-C_4)alkylene-OH is independently optionally substituted with at least one of OH, (C_1-C_4)alkoxy, –O(C_1-C_4)alkylene–OH, –(C_1-C_4)alkylene–OH, –(C_1-C_4)alkylene–(C_1-C_4)alkoxy;

Ri is optionally substituted with a (C_1-C_4)alkyl;

v is 0, 1 or 2;

R_4 is H, (C_1-C_4)alkyl, –(C_1-C_4)alkylene–OH, –(C_1-C_4)alkylene–(C_1-C_4)alkoxy, –(C_1-C_4)alkylene–C(O)OH, –C(O)O(C_1-C_4)alkyl or a 5 to 6-membered heteroaryl ring comprising 1 to 2 nitrogen atoms optionally substituted with one or more (C_1-C_4)alkoxy;

each R_5, R_6, R_7 and R_8 is independently H, halogen, OH, (C_1-C_4)alkyl, (C_1-C_4)alkoxy, halo(C_1-C_4)alkyl, halo(C_1-C_4)alkoxy, (C_2-C_6)alkenyl, (C_2-C_6)alkynyl, –(C_1-C_4)alkylene–OH, –O(C_1-C_4)alkylene–OH, CN, –C(O)(C_1-C_4)alkoxy, –C(O)$NR_{21}R_{22}$ or a 5-membered heteroaryl ring comprising 2 nitrogen heteroatoms, wherein each (C_2-C_6)alkenyl and (C_2-C_6)alkynyl is independently optionally substituted with one or more (C_1-C_4)alkoxy;

each R_{20}, R_{21} and R_{22} is independently H or (C_1-C_4)alkyl;

each R_9, R_{10}, R_{11}, R_{12}, R_{13}, R_{14}, R_{15}, R_{16}, R_{17} and R_{18} is independently H, (C_1-C_4)alkyl, –(C_1-C_4)alkylene–OH, –(C_1-C_4)alkylene-O(C_1-C_4)alkyl, –C(O)(C_1-C_4)alkylene–(C_1-C_4)alkoxy, or –C(O)(C_1-C_4)alkyl; or

R_9 and R_{10}, together with the nitrogen atom to which they are attached, form a 5- or 6-membered heterocycloalkyl ring R_{23} comprising 1 to 2 heteroatoms selected from O, N and S, wherein R_{23} is optionally substituted with one or more R_{24};

R_{11} and R_{12}, together with the nitrogen atom to which they are attached, form a 5- or 6-membered heterocycloalkyl ring R_{25} comprising 1 to 2 heteroatoms selected from O, N and S, wherein R_{25} is optionally substituted with one or more R_{26};

R_{13} and R_{14}, together with the nitrogen atom to which they are attached, form a 5- or 6-membered heterocycloalkyl ring R_{27} comprising 1 to 2 heteroatoms selected from O, N and S, wherein R_{27} is optionally substituted with one or more R_{28};

R_{15} and R_{16}, together with the nitrogen atom to which they are attached, form a 5- or 6-membered heterocycloalkyl ring R_{29} comprising 1 to 2 heteroatoms selected from O, N and S, wherein R_{29} is optionally substituted with one or more R_{30};

R_{17} and R_{18}, together with the nitrogen atom to which they are attached, form a 5- or 6-membered heterocycloalkyl ring R_{31} comprising 1 to 2 heteroatoms selected from O, N and S, wherein R_{31} is optionally substituted with R_{32};

each R_{24}, R_{26}, R_{28}, R_{30} and R_{32} is independently $(C_1\text{-}C_4)$alkyl, $(C_1\text{-}C_4)$alkoxy, NR_cR_d, OH or =O; or

two of each R_{24}, R_{26}, R_{28}, R_{30} and R_{32} together, when attached to the same atom, form a $(C_4\text{-}C_7)$ spirocycloalkyl or a 4- to 7-membered spiroheterocycloalkyl ring comprising 1 to 2 heteroatoms selected from O, N and S;

R_{19} is H, OH or $(C_1\text{-}C_4)$alkyl; and

each R_a, R_b, R_c and R_d is independently H, halogen, or $(C_1\text{-}C_4)$alkyl.

2. The compound according to claim 1, wherein the 5-membered heteroaryl ring of R_1 is imidazolyl or pyrazolyl, optionally substituted with at least one of $(C_1\text{-}C_4)$alkyl, OH, and 5- or 6-membered heterocycloalkyl ring containing an oxygen.

3. The compound according to claim 1 or 2, having a Formula (Ia), (Ib) or (Ic):

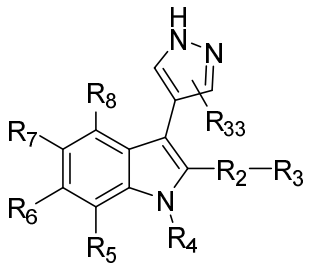

(Ia),
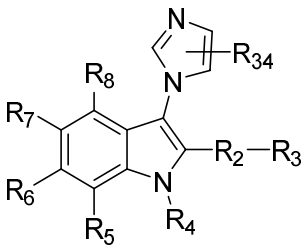

(Ib),
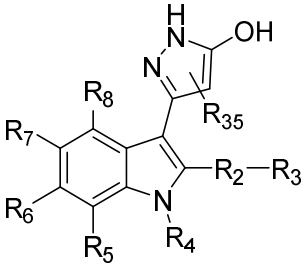

(Ic),

or a pharmaceutically acceptable salt, hydrate, solvate, stereoisomer, or tautomer thereof, wherein R_{33}, R_{34} and R_{35} are independently at a ring carbon or nitrogen position H, $(C_1\text{-}C_4)$alkyl or 5- or 6-membered heterocycloalkyl ring containing an oxygen atom.

4. The compound according to any one of claims 1-3, having a Formula (Ia1), (Ib1) or (Ic1):

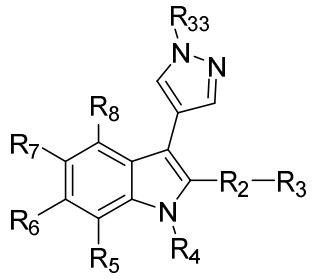

(Ia1),
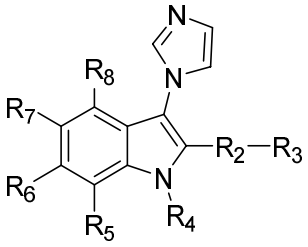

(Ib1),
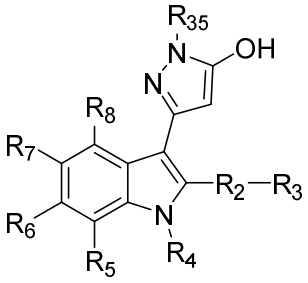

(Ic1),

or a pharmaceutically acceptable salt, hydrate, solvate, stereoisomer, or tautomer thereof, wherein R_{33} and R_{35} are independently at a ring carbon or nitrogen position H, $(C_1\text{-}C_4)$alkyl or 5- or 6-membered heterocycloalkyl ring containing an oxygen atom.

5. The compound according to any one of claims 1-4, having a Formula (IIa), (Ib), or (Ic):

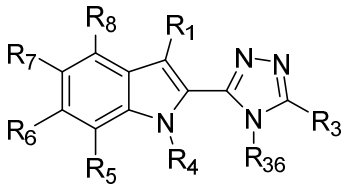

(IIa),
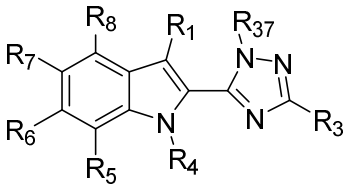

(IIb),

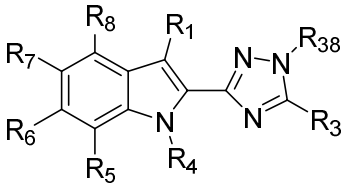

(IIIc),

or a pharmaceutically acceptable salt, hydrate, solvate, stereoisomer, or tautomer thereof, wherein R_{36}, R_{37} and R_{38} are independently H, $(C_1\text{-}C_4)$alkyl, or –$(C_1\text{-}C_4)$alkylene–OH.

6. The compound according to any one of claims 1-5, wherein R_4 is H, $(C_1\text{-}C_4)$alkyl, –$(C_1\text{-}C_4)$alkylene–$(C_1\text{-}C_4)$alkoxy, –$(C_1\text{-}C_4)$alkylene–OH, pyridyl, pyrazolyl or imidazolyl.

7. The compound according to any one of claims 1-6, wherein R_5 is H, F, Cl, CN, OH, $(C_1\text{-}C_4)$alkyl, $(C_2\text{-}C_6)$alkenyl, $(C_2\text{-}C_6)$alkynyl, $(C_1\text{-}C_4)$alkoxy or imidazolyl.

8. The compound according to any one of claims 1-7, wherein R_6 is H, F, Cl, CN, OH, $(C_1\text{-}C_4)$alkyl, –$(C_1\text{-}C_4)$alkoxy, $(C_2\text{-}C_6)$alkenyl, or $(C_2\text{-}C_6)$alkynyl.

9. The compound according to any one of claims 1-8, wherein R_7 is H, F, Cl, CN, OH, $(C_1\text{-}C_4)$alkyl, $(C_1\text{-}C_4)$alkoxy, halo$(C_1\text{-}C_4)$alkoxy, – C(O)$NR_{21}R_{22}$, wherein R_{21} and R_{22} is independently H or $(C_1\text{-}C_4)$alkyl.

10. The compound according to any one of claims 1-9, wherein R_8 is H, F, Cl, CN, OH, (C_1-C_4)alkyl, (C_1-C_4)alkoxy.

11. The compound according to any one of claims 1-10, wherein R_3 is H, halogen, –$NR_{11}R_{12}$, –(C_1-C_4)alkylene–$NR_{13}R_{14}$, (C_1-C_4)alkyl, halo(C_1-C_4)alkyl, –(C_1-C_4)alkylene–OH, –(C_1-C_4)alkylene–(C_1-C_4)alkoxy, –C(O)(C_1-C_4)alkyl, –C(O)(C_1-C_4)alkylene–O–(C_1-C_4)alkyl, –C(O)(C_1-C_4)alkylene–OH, –C(O)$NR_{15}R_{16}$, (C_1-C_4)alkoxy, –(C_1-C_4)alkylene-$S(O)_v$–(C_1-C_4)alkyl, –C(O)(C_1-C_4)alkoxy, –CN, –O(C_1-C_4)alkylene–OH, –O(C_1-C_4)alkylene–(C_1-C_4)alkoxy, –(C_1-C_4)alkylene–C(O)(C_1-C_4)alkyl, –(C_1-C_4)alkylene–C(O)(C_1-C_4)alkoxy,

wherein the (C_1-C_4)alkyl is optionally substituted with at least one of CN, =N–(C_1-C_4)alkoxy,=N–O–(C_1-C_4)alkylene-OR_{20}, OH, (C_1-C_4)alkoxy, –C(O)OH, –C(O)O(C_1-C_4)alkyl, 4- to 6- membered heterocycloalkyl ring comprising 1 to 2 heteroatoms selected from O, N, and S, and 5 to 6-membered heteroaryl ring comprising 2 nitrogen atoms;

the –(C_1-C_4)alkylene–$NR_{13}R_{14}$ is optionally substituted at at least one of the (C_1-C_4)alkylene carbons with OH, (C_1-C_4)alkoxy, –(C_1-C_4)alkylene–O(C_1-C_4)alkyl, (C_1-C_4)alkyl;

each halo(C_1-C_4)alkyl and (C_1-C_4)alkylene-OH is independently optionally substituted with at least one of OH, (C_1-C_4)alkoxy, –O(C_1-C_4)alkylene–OH, –(C_1-C_4)alkylene–OH, –(C_1-C_4)alkylene–(C_1-C_4)alkoxy;

Ri is optionally substituted with a (C_1-C_4)alkyl;

v is 0, 1 or 2;

R_{20} is H or (C_1-C_4)alkyl;

each R_{11}, R_{12}, R_{13}, R_{14}, R_{15} and R_{16} is independently H, (C_1-C_4)alkyl, –(C_1-C_4)alkylene–OH, –(C_1-C_4)alkylene-O(C_1-C_4)alkyl, –C(O)(C_1-C_4)alkylene–(C_1-C_4)alkoxy, or –C(O)(C_1-C_4)alkyl; or

R_{11} and R_{12}, together with the nitrogen atom to which they are attached, form a 5- or 6-membered heterocycloalkyl ring R_{25} comprising 1 to 2 heteroatoms selected from O and N, wherein R_{25} is optionally substituted with R_{26};

R_{13} and R_{14}, together with the nitrogen atom to which they are attached, form a 5- or 6-membered heterocycloalkyl ring R_{27} comprising 1 to 2 heteroatoms selected from O and N, wherein R_{27} is optionally substituted with R_{28};

R_{15} and R_{16}, together with the nitrogen atom to which they are attached, form a 5- or 6-membered heterocycloalkyl ring R_{29} comprising 1 to 2 heteroatoms selected from O and N, wherein R_{29} is optionally substituted with R_{30}; and

each R_{26}, R_{28} and R_{30} is independently $(C_1\text{-}C_4)$alkyl, $(C_1\text{-}C_4)$alkoxy, NR_cR_d, OH or =O; or

two of each R_{26}, R_{28}, R_{30} and R_{32} together, when attached to the same atom, form a $(C_4\text{-}C_7)$ spirocycloalkyl or a 4- to 7-membered spiroheterocycloalkyl ring comprising 1 to 2 heteroatoms selected from O, N and S; and

each R_c and R_d is independently H, halogen, or $(C_1\text{-}C_4)$alkyl.

12. The compound according to any one of claims 1-11, wherein R_3 is H, F, Cl, Br, fluoroethyl, fluoromethyl, difluoromethyl, difluoroethyl, trifluoromethyl, trifluoroethyl, cyanoethyl, –C(O)NH_2, N,N-dimethyl carboxamido, methoxyacetyl, methoxy propanoyl, acetyl, propanoyl, methyl carboxyl, ethylcarboxyl, dimethylamino methyl, dimethylamino ethyl, methoxy difluorethyl, ethoxy difluorethyl, methoxy fluoroethyl, hydroxy difluoroethyl, methoxy difluoroethyl, hydroxy methyl, hydroxy ethyl, hydroxy methoxyethyl, dimethylamino, dimethylamido, CN, cyanoethyl, methyl-(hydroxy)ethyl amino, methylsulfonylmethyl, methylthioethyl, methylthiomethyl, –N((C1-C4)alkyl)C(O)methylene–(C1-C4)alkoxy, –C(O)N(CH_3)ethylene–OH, hydroxy methoxy ethyl, dimethoxyl ethyl, fluoro(C1-C4)alkyl substituted with (C1-C4)alkoxy, difluoro(C1-C4)alkyl substituted with (C1-C4)alkoxy, trifluoro(C1-C4)alkyl substituted with (C1-C4)alkoxy, trifluoro(C1-C4)alkyl substituted with hydroxy(C1-C4)alkoxy, –$NR_{11}R_{12}$, –(C1-C4)alkylene–$NR_{13}R_{14}$, hydroxy (C1-C4)alkoxy(C1-C4)alkyl, hydroxy(C1-C4)alkoxy, (C1-C4)alkoxyacetyl, (C1-C4)alkoxypropionoyl, methoxymethyl, methoxyethyl, morpholinyl, pyrrolidinyl, hydroxy pyrrolidinyl, –C(O)(C1-C3)alkylene(C1-C4)alkoxy, –C(O)N(CH_3)methoxyethyl, N,N-dimethyl methoxyethyl, (C1-C4)alkyl substituted with two (C1-C4)alkoxy groups, methoxycarbonylmethyl, 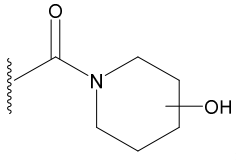, 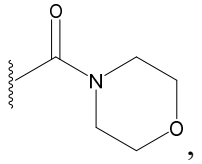, 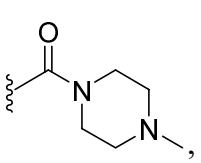, 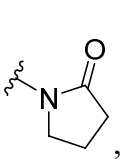,

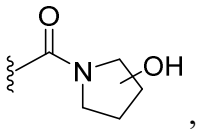

,
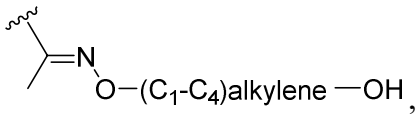

,
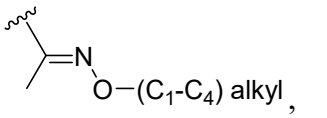

,
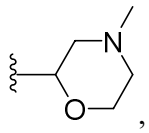

, or
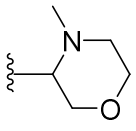

,

wherein the –(C_1-C_4)alkylene–$NR_{13}R_{14}$ is substituted at a (C_1-C_4)alkylene carbon with OH or (C_1-C_4)alkoxy; and

each R_{11}, R_{12}, R_{13}, R_{14}, is independently H, (C_1-C_4)alkyl, or –(C_1-C_4)alkylene–OH.

13. The compound according to any one of claims 1-12, wherein R_3 is fluoroethyl, difluoroethyl, trifluoromethyl, hydroxy methoxyethyl, methoxy N,N-dimethylaminoethyl, N,N-dimethyl carboxamido.

14. The compound according to claim 1 selected from:

6-chloro-7-fluoro-5-methoxy-1-methyl-3-(1H-pyrazol-4-yl)-2-(5-(trifluoromethyl)-4H-1,2,4-triazol-3-yl)-1H-indole;

6-chloro-7-fluoro-5-methoxy-1-methyl-3-(1H-pyrazol-4-yl)-2-(3-(trifluoromethyl)-1H-1,2,4-triazol-5-yl)-1H-indole;

6-chloro-7-fluoro-5-methoxy-1-methyl-3-(1H-pyrazol-4-yl)-2-(5-(trifluoromethyl)-1H-1,2,4-triazol-3-yl)-1H-indole;

5-(6-chloro-7-fluoro-5-methoxy-1-methyl-3-(1H-pyrazol-4-yl)-1H-indol-2-yl)-N,N-dimethyl-4H-1,2,4-triazole-3-carboxamide;

5-(6-chloro-7-fluoro-5-methoxy-1-methyl-3-(1H-pyrazol-4-yl)-1H-indol-2-yl)-N,N-dimethyl-1H-1,2,4-triazole-3-carboxamide;

3-(6-chloro-7-fluoro-5-methoxy-1-methyl-3-(1H-pyrazol-4-yl)-1H-indol-2-yl)-N,N-dimethyl-1H-1,2,4-triazole-5-carboxamide;

6-chloro-7-fluoro-2-(5-fluoro-4H-1,2,4-triazol-3-yl)-5-methoxy-3-(1H-pyrazol-4-yl)-1H-indole;

6-chloro-7-fluoro-2-(3-fluoro-1H-1,2,4-triazol-5-yl)-5-methoxy-3-(1H-pyrazol-4-yl)-1H-indole;

6-chloro-7-fluoro-2-(5-fluoro-1H-1,2,4-triazol-3-yl)-5-methoxy-3-(1H-pyrazol-4-yl)-1H-indole;

6-chloro-7-fluoro-5-methoxy-3-(1H-pyrazol-4-yl)-2-(5-(trifluoromethyl)-4H-1,2,4-triazol-3-yl)-1H-indole;

6-chloro-7-fluoro-5-methoxy-3-(1H-pyrazol-4-yl)-2-(3-(trifluoromethyl)-1H-1,2,4-triazol-5-yl)-1H-indole;

6-chloro-7-fluoro-5-methoxy-3-(1H-pyrazol-4-yl)-2-(5-(trifluoromethyl)-1H-1,2,4-triazol-3-yl)-1H-indole;

2-(5-bromo-4H-1,2,4-triazol-3-yl)-6,7-dichloro-3-(1H-pyrazol-4-yl)-1H-indole;

2-(3-bromo-1H-1,2,4-triazol-5-yl)-6,7-dichloro-3-(1H-pyrazol-4-yl)-1H-indole;

2-(5-bromo-1H-1,2,4-triazol-3-yl)-6,7-dichloro-3-(1H-pyrazol-4-yl)-1H-indole;

6-chloro-7-fluoro-3-(1H-pyrazol-4-yl)-2-(5-(trifluoromethyl)-4H-1,2,4-triazol-3-yl)-1H-indole-5-carbonitrile;

6-chloro-7-fluoro-3-(1H-pyrazol-4-yl)-2-(3-(trifluoromethyl)-1H-1,2,4-triazol-5-yl)-1H-indole-5-carbonitrile;

6-chloro-7-fluoro-3-(1H-pyrazol-4-yl)-2-(5-(trifluoromethyl)-1H-1,2,4-triazol-3-yl)-1H-indole-5-carbonitrile;

1-(5-(6,7-dichloro-3-(1H-pyrazol-4-yl)-1H-indol-2-yl)-4H-1,2,4-triazol-3-yl)-2-methoxyethan-1-one;

1-(5-(6,7-dichloro-3-(1H-pyrazol-4-yl)-1H-indol-2-yl)-1H-1,2,4-triazol-3-yl)-2-methoxyethan-1-one;

1-(3-(6,7-dichloro-3-(1H-pyrazol-4-yl)-1H-indol-2-yl)-1H-1,2,4-triazol-5-yl)-2-methoxyethan-1-one;

6-chloro-7-fluoro-1-methyl-3-(1H-pyrazol-4-yl)-2-(5-(trifluoromethyl)-4H-1,2,4-triazol-3-yl)-1H-indole-5-carbonitrile;

6-chloro-7-fluoro-1-methyl-3-(1H-pyrazol-4-yl)-2-(3-(trifluoromethyl)-1H-1,2,4-triazol-5-yl)-1H-indole-5-carbonitrile;

6-chloro-7-fluoro-1-methyl-3-(1H-pyrazol-4-yl)-2-(5-(trifluoromethyl)-1H-1,2,4-triazol-3-yl)-1H-indole-5-carbonitrile;

6,7-dichloro-2-(5-(1,1-difluoro-2-methoxyethyl)-4H-1,2,4-triazol-3-yl)-3-(1H-pyrazol-4-yl)-1H-indole;

6,7-dichloro-2-(3-(1,1-difluoro-2-methoxyethyl)-1H-1,2,4-triazol-5-yl)-3-(1H-pyrazol-4-yl)-1H-indole;

6,7-dichloro-2-(5-(1,1-difluoro-2-methoxyethyl)-1H-1,2,4-triazol-3-yl)-3-(1H-pyrazol-4-yl)-1H-indole;

6,7-dichloro-2-(5-(1-fluoro-2-methoxyethyl)-4H-1,2,4-triazol-3-yl)-3-(1H-pyrazol-4-yl)-1H-indole;

6,7-dichloro-2-(3-(1-fluoro-2-methoxyethyl)-1H-1,2,4-triazol-5-yl)-3-(1H-pyrazol-4-yl)-1H-indole;

6,7-dichloro-2-(5-(1-fluoro-2-methoxyethyl)-1H-1,2,4-triazol-3-yl)-3-(1H-pyrazol-4-yl)-1H-indole;

(S)-6,7-dichloro-2-(5-(1-fluoro-2-methoxyethyl)-4H-1,2,4-triazol-3-yl)-3-(1H-pyrazol-4-yl)-1H-indole;

(S)-6,7-dichloro-2-(3-(1-fluoro-2-methoxyethyl)-1H-1,2,4-triazol-5-yl)-3-(1H-pyrazol-4-yl)-1H-indole;

(S)-6,7-dichloro-2-(5-(1-fluoro-2-methoxyethyl)-1H-1,2,4-triazol-3-yl)-3-(1H-pyrazol-4-yl)-1H-indole;

(R)-6,7-dichloro-2-(5-(1-fluoro-2-methoxyethyl)-4H-1,2,4-triazol-3-yl)-3-(1H-pyrazol-4-yl)-1H-indole;

(R)-6,7-dichloro-2-(3-(1-fluoro-2-methoxyethyl)-1H-1,2,4-triazol-5-yl)-3-(1H-pyrazol-4-yl)-1H-indole;

(R)-6,7-dichloro-2-(5-(1-fluoro-2-methoxyethyl)-1H-1,2,4-triazol-3-yl)-3-(1H-pyrazol-4-yl)-1H-indole;

6,7-dichloro-3-(1H-pyrazol-4-yl)-2-(5-(trifluoromethyl)-4H-1,2,4-triazol-3-yl)-1H-indole;

6,7-dichloro-3-(1H-pyrazol-4-yl)-2-(3-(trifluoromethyl)-1H-1,2,4-triazol-5-yl)-1H-indole;

6,7-dichloro-3-(1H-pyrazol-4-yl)-2-(5-(trifluoromethyl)-1H-1,2,4-triazol-3-yl)-1H-indole;

6,7-dichloro-1-methyl-3-(1H-pyrazol-4-yl)-2-(5-(trifluoromethyl)-4H-1,2,4-triazol-3-yl)-1H-indole;

6,7-dichloro-1-methyl-3-(1H-pyrazol-4-yl)-2-(3-(trifluoromethyl)-1H-1,2,4-triazol-5-yl)-1H-indole;

6,7-dichloro-1-methyl-3-(1H-pyrazol-4-yl)-2-(5-(trifluoromethyl)-1H-1,2,4-triazol-3-yl)-1H-indole;

6,7-dichloro-3-(1H-pyrazol-4-yl)-2-(5-(2,2,2-trifluoroethyl)-4H-1,2,4-triazol-3-yl)-1H-indole;

6,7-dichloro-3-(1H-pyrazol-4-yl)-2-(3-(2,2,2-trifluoroethyl)-1H-1,2,4-triazol-5-yl)-1H-indole;

6,7-dichloro-3-(1H-pyrazol-4-yl)-2-(5-(2,2,2-trifluoroethyl)-1H-1,2,4-triazol-3-yl)-1H-indole;

6,7-difluoro-3-(1H-pyrazol-4-yl)-2-(5-(trifluoromethyl)-4H-1,2,4-triazol-3-yl)-1H-indole;

6,7-difluoro-3-(1H-pyrazol-4-yl)-2-(3-(trifluoromethyl)-1H-1,2,4-triazol-5-yl)-1H-indole;

6,7-difluoro-3-(1H-pyrazol-4-yl)-2-(5-(trifluoromethyl)-1H-1,2,4-triazol-3-yl)-1H-indole;

2-(5-(6,7-dichloro-3-(1H-pyrazol-4-yl)-1H-indol-2-yl)-4H-1,2,4-triazol-3-yl)ethan-1-ol;

2-(5-(6,7-dichloro-3-(1H-pyrazol-4-yl)-1H-indol-2-yl)-1H-1,2,4-triazol-3-yl)ethan-1-ol;

2-(3-(6,7-dichloro-3-(1H-pyrazol-4-yl)-1H-indol-2-yl)-1H-1,2,4-triazol-5-yl)ethan-1-ol;

6-chloro-7-fluoro-3-(1H-pyrazol-4-yl)-2-(5-(trifluoromethyl)-4H-1,2,4-triazol-3-yl)-1H-indole;

6-chloro-7-fluoro-3-(1H-pyrazol-4-yl)-2-(3-(trifluoromethyl)-1H-1,2,4-triazol-5-yl)-1H-indole;

6-chloro-7-fluoro-3-(1H-pyrazol-4-yl)-2-(5-(trifluoromethyl)-1H-1,2,4-triazol-3-yl)-1H-indole;

6-chloro-7-methoxy-3-(1H-pyrazol-4-yl)-2-(5-(trifluoromethyl)-4H-1,2,4-triazol-3-yl)-1H-indole;

6-chloro-7-methoxy-3-(1H-pyrazol-4-yl)-2-(3-(trifluoromethyl)-1H-1,2,4-triazol-5-yl)-1H-indole;

6-chloro-7-methoxy-3-(1H-pyrazol-4-yl)-2-(5-(trifluoromethyl)-1H-1,2,4-triazol-3-yl)-1H-indole;5,6-dichloro-3-(1H-pyrazol-4-yl)-2-(5-(trifluoromethyl)-4H-1,2,4-triazol-3-yl)-1H-indole;

5,6-dichloro-3-(1H-pyrazol-4-yl)-2-(3-(trifluoromethyl)-1H-1,2,4-triazol-5-yl)-1H-indole;

5,6-dichloro-3-(1H-pyrazol-4-yl)-2-(5-(trifluoromethyl)-1H-1,2,4-triazol-3-yl)-1H-indole;

6-chloro-3-(1H-pyrazol-4-yl)-2-(5-(trifluoromethyl)-4H-1,2,4-triazol-3-yl)-1H-indole-7-carbonitrile;

6-chloro-3-(1H-pyrazol-4-yl)-2-(3-(trifluoromethyl)-1H-1,2,4-triazol-5-yl)-1H-indole-7-carbonitrile;

6-chloro-3-(1H-pyrazol-4-yl)-2-(5-(trifluoromethyl)-1H-1,2,4-triazol-3-yl)-1H-indole-7-carbonitrile;

6-chloro-5-methoxy-1-methyl-3-(1H-pyrazol-4-yl)-2-(5-(trifluoromethyl)-4H-1,2,4-triazol-3-yl)-1H-indole;

6-chloro-5-methoxy-1-methyl-3-(1H-pyrazol-4-yl)-2-(3-(trifluoromethyl)-1H-1,2,4-triazol-5-yl)-1H-indole;

6-chloro-5-methoxy-1-methyl-3-(1H-pyrazol-4-yl)-2-(5-(trifluoromethyl)-1H-1,2,4-triazol-3-yl)-1H-indole;

ethyl 5-(6,7-dichloro-3-(1H-pyrazol-4-yl)-1H-indol-2-yl)-4H-1,2,4-triazole-3-carboxylate;

ethyl 5-(6,7-dichloro-3-(1H-pyrazol-4-yl)-1H-indol-2-yl)-1H-1,2,4-triazole-3-carboxylate;

ethyl 3-(6,7-dichloro-3-(1H-pyrazol-4-yl)-1H-indol-2-yl)-1H-1,2,4-triazole-5-carboxylate;

5-(6,7-dichloro-3-(1H-pyrazol-4-yl)-1H-indol-2-yl)-4H-1,2,4-triazole-3-carboxamide;

5-(6,7-dichloro-3-(1H-pyrazol-4-yl)-1H-indol-2-yl)-1H-1,2,4-triazole-3-carboxamide;

3-(6,7-dichloro-3-(1H-pyrazol-4-yl)-1H-indol-2-yl)-1H-1,2,4-triazole-5-carboxamide;

5,6-dichloro-1-methyl-3-(1H-pyrazol-4-yl)-2-(5-(trifluoromethyl)-4H-1,2,4-triazol-3-yl)-1H-indole;

5,6-dichloro-1-methyl-3-(1H-pyrazol-4-yl)-2-(3-(trifluoromethyl)-1H-1,2,4-triazol-5-yl)-1H-indole;

5,6-dichloro-1-methyl-3-(1H-pyrazol-4-yl)-2-(5-(trifluoromethyl)-1H-1,2,4-triazol-3-yl)-1H-indole;

6-chloro-5-methoxy-3-(1H-pyrazol-4-yl)-2-(5-(trifluoromethyl)-4H-1,2,4-triazol-3-yl)-1H-indole;

6-chloro-5-methoxy-3-(1H-pyrazol-4-yl)-2-(3-(trifluoromethyl)-1H-1,2,4-triazol-5-yl)-1H-indole;

6-chloro-5-methoxy-3-(1H-pyrazol-4-yl)-2-(5-(trifluoromethyl)-1H-1,2,4-triazol-3-yl)-1H-indole;

2-(6-chloro-5-methoxy-3-(1H-pyrazol-4-yl)-2-(5-(trifluoromethyl)-4H-1,2,4-triazol-3-yl)-1H-indol-1-yl)ethan-1-ol;

2-(6-chloro-5-methoxy-3-(1H-pyrazol-4-yl)-2-(3-(trifluoromethyl)-1H-1,2,4-triazol-5-yl)-1H-indol-1-yl)ethan-1-ol;

2-(6-chloro-5-methoxy-3-(1H-pyrazol-4-yl)-2-(5-(trifluoromethyl)-1H-1,2,4-triazol-3-yl)-1H-indol-1-yl)ethan-1-ol;

6-chloro-5-methoxy-1-(2-methoxyethyl)-3-(1H-pyrazol-4-yl)-2-(5-(trifluoromethyl)-4H-1,2,4-triazol-3-yl)-1H-indole;

6-chloro-5-methoxy-1-(2-methoxyethyl)-3-(1H-pyrazol-4-yl)-2-(3-(trifluoromethyl)-1H-1,2,4-triazol-5-yl)-1H-indole;

6-chloro-5-methoxy-1-(2-methoxyethyl)-3-(1H-pyrazol-4-yl)-2-(5-(trifluoromethyl)-1H-1,2,4-triazol-3-yl)-1H-indole;

6-chloro-1-methyl-3-(1H-pyrazol-4-yl)-2-(5-(trifluoromethyl)-4H-1,2,4-triazol-3-yl)-1H-indole-7-carbonitrile;

6-chloro-1-methyl-3-(1H-pyrazol-4-yl)-2-(3-(trifluoromethyl)-1H-1,2,4-triazol-5-yl)-1H-indole-7-carbonitrile;

6-chloro-1-methyl-3-(1H-pyrazol-4-yl)-2-(5-(trifluoromethyl)-1H-1,2,4-triazol-3-yl)-1H-indole-7-carbonitrile;

ethyl 5-(6-chloro-5-methoxy-3-(1H-pyrazol-4-yl)-1H-indol-2-yl)-4H-1,2,4-triazole-3-carboxylate;

ethyl 5-(6-chloro-5-methoxy-3-(1H-pyrazol-4-yl)-1H-indol-2-yl)-1H-1,2,4-triazole-3-carboxylate;

ethyl 3-(6-chloro-5-methoxy-3-(1H-pyrazol-4-yl)-1H-indol-2-yl)-1H-1,2,4-triazole-5-carboxylate;

methyl 2-(5-(6,7-dichloro-3-(1H-pyrazol-4-yl)-1H-indol-2-yl)-4H-1,2,4-triazol-3-yl)acetate;

methyl 2-(5-(6,7-dichloro-3-(1H-pyrazol-4-yl)-1H-indol-2-yl)-1H-1,2,4-triazol-3-yl)acetate;

methyl 2-(3-(6,7-dichloro-3-(1H-pyrazol-4-yl)-1H-indol-2-yl)-1H-1,2,4-triazol-5-yl)acetate;

7-chloro-3-(1H-pyrazol-4-yl)-2-(5-(trifluoromethyl)-4H-1,2,4-triazol-3-yl)-1H-indole-5-carboxamide;

7-chloro-3-(1H-pyrazol-4-yl)-2-(3-(trifluoromethyl)-1H-1,2,4-triazol-5-yl)-1H-indole-5-carboxamide;

7-chloro-3-(1H-pyrazol-4-yl)-2-(5-(trifluoromethyl)-1H-1,2,4-triazol-3-yl)-1H-indole-5-carboxamide;

5-(6-chloro-5-methoxy-3-(1H-pyrazol-4-yl)-1H-indol-2-yl)-4H-1,2,4-triazole-3-carboxamide;

5-(6-chloro-5-methoxy-3-(1H-pyrazol-4-yl)-1H-indol-2-yl)-1H-1,2,4-triazole-3-carboxamide;

3-(6-chloro-5-methoxy-3-(1H-pyrazol-4-yl)-1H-indol-2-yl)-1H-1,2,4-triazole-5-carboxamide;

4,5-dichloro-1-(1H-pyrazol-4-yl)-2-(5-(trifluoromethyl)-4H-1,2,4-triazol-3-yl)-1H-indole;

4,5-dichloro-1-(1H-pyrazol-4-yl)-2-(3-(trifluoromethyl)-1H-1,2,4-triazol-5-yl)-1H-indole;

4,5-dichloro-1-(1H-pyrazol-4-yl)-2-(5-(trifluoromethyl)-1H-1,2,4-triazol-3-yl)-1H-indole;

6-chloro-3-(1H-pyrazol-4-yl)-2-(5-(trifluoromethyl)-4H-1,2,4-triazol-3-yl)-1H-indol-5-ol;

6-chloro-3-(1H-pyrazol-4-yl)-2-(3-(trifluoromethyl)-1H-1,2,4-triazol-5-yl)-1H-indol-5-ol;

6-chloro-3-(1H-pyrazol-4-yl)-2-(5-(trifluoromethyl)-1H-1,2,4-triazol-3-yl)-1H-indol-5-ol;

6-chloro-3-(1H-pyrazol-4-yl)-2-(5-(trifluoromethyl)-4H-1,2,4-triazol-3-yl)-1H-indol-7-ol;

6-chloro-3-(1H-pyrazol-4-yl)-2-(3-(trifluoromethyl)-1H-1,2,4-triazol-5-yl)-1H-indol-7-ol;

6-chloro-3-(1H-pyrazol-4-yl)-2-(5-(trifluoromethyl)-1H-1,2,4-triazol-3-yl)-1H-indol-7-ol;

5-(6,7-dichloro-3-(1H-pyrazol-4-yl)-1H-indol-2-yl)-4H-1,2,4-triazole-3-carbonitrile;

5-(6,7-dichloro-3-(1H-pyrazol-4-yl)-1H-indol-2-yl)-1H-1,2,4-triazole-3-carbonitrile;

3-(6,7-dichloro-3-(1H-pyrazol-4-yl)-1H-indol-2-yl)-1H-1,2,4-triazole-5-carbonitrile;

(5-(6,7-dichloro-3-(1H-pyrazol-4-yl)-1H-indol-2-yl)-4H-1,2,4-triazol-3-yl)methanol;

(5-(6,7-dichloro-3-(1H-pyrazol-4-yl)-1H-indol-2-yl)-1H-1,2,4-triazol-3-yl)methanol;

(3-(6,7-dichloro-3-(1H-pyrazol-4-yl)-1H-indol-2-yl)-1H-1,2,4-triazol-5-yl)methanol;

2-(3-(6,7-dichloro-3-(1H-pyrazol-4-yl)-1H-indol-2-yl)-1H-1,2,4-triazol-1-yl)ethan-1-ol;

6,7-dichloro-3-(1H-pyrazol-4-yl)-2-(4H-1,2,4-triazol-3-yl)-1H-indole;

6,7-dichloro-3-(1H-pyrazol-4-yl)-2-(1H-1,2,4-triazol-5-yl)-1H-indole;

6,7-dichloro-3-(1H-pyrazol-4-yl)-2-(1H-1,2,4-triazol-3-yl)-1H-indole;

5-(6-chloro-7-fluoro-3-(1H-imidazol-1-yl)-5-methoxy-1-methyl-1H-indol-2-yl)-N,N-dimethyl-4H-1,2,4-triazole-3-carboxamide;

5-(6-chloro-7-fluoro-3-(1H-imidazol-1-yl)-5-methoxy-1-methyl-1H-indol-2-yl)-N,N-dimethyl-1H-1,2,4-triazole-3-carboxamide;

3-(6-chloro-7-fluoro-3-(1H-imidazol-1-yl)-5-methoxy-1-methyl-1H-indol-2-yl)-N,N-dimethyl-1H-1,2,4-triazole-5-carboxamide;

5-(6-chloro-7-fluoro-3-(1H-imidazol-1-yl)-5-methoxy-1-methyl-1H-indol-2-yl)-N-(2-methoxyethyl)-N-methyl-4H-1,2,4-triazole-3-carboxamide;

5-(6-chloro-7-fluoro-3-(1H-imidazol-1-yl)-5-methoxy-1-methyl-1H-indol-2-yl)-N-(2-methoxyethyl)-N-methyl-1H-1,2,4-triazole-3-carboxamide;

3-(6-chloro-7-fluoro-3-(1H-imidazol-1-yl)-5-methoxy-1-methyl-1H-indol-2-yl)-N-(2-methoxyethyl)-N-methyl-1H-1,2,4-triazole-5-carboxamide;

5-(6-chloro-7-fluoro-3-(1H-imidazol-1-yl)-5-methoxy-1-methyl-1H-indol-2-yl)-N-(2-hydroxyethyl)-N-methyl-4H-1,2,4-triazole-3-carboxamide;

5-(6-chloro-7-fluoro-3-(1H-imidazol-1-yl)-5-methoxy-1-methyl-1H-indol-2-yl)-N-(2-hydroxyethyl)-N-methyl-1H-1,2,4-triazole-3-carboxamide;

3-(6-chloro-7-fluoro-3-(1H-imidazol-1-yl)-5-methoxy-1-methyl-1H-indol-2-yl)-N-(2-hydroxyethyl)-N-methyl-1H-1,2,4-triazole-5-carboxamide;

(5-(6-chloro-7-fluoro-3-(1H-imidazol-1-yl)-5-methoxy-1-methyl-1H-indol-2-yl)-4H-1,2,4-triazol-3-yl)(morpholino)methanone;

(5-(6-chloro-7-fluoro-3-(1H-imidazol-1-yl)-5-methoxy-1-methyl-1H-indol-2-yl)-1H-1,2,4-triazol-3-yl)(morpholino)methanone;

(3-(6-chloro-7-fluoro-3-(1H-imidazol-1-yl)-5-methoxy-1-methyl-1H-indol-2-yl)-1H-1,2,4-triazol-5-yl)(morpholino)methanone;

(5-(6-chloro-7-fluoro-3-(1H-imidazol-1-yl)-5-methoxy-1-methyl-1H-indol-2-yl)-4H-1,2,4-triazol-3-yl)(3-hydroxypyrrolidin-1-yl)methanone;

(5-(6-chloro-7-fluoro-3-(1H-imidazol-1-yl)-5-methoxy-1-methyl-1H-indol-2-yl)-1H-1,2,4-triazol-3-yl)(3-hydroxypyrrolidin-1-yl)methanone;

(3-(6-chloro-7-fluoro-3-(1H-imidazol-1-yl)-5-methoxy-1-methyl-1H-indol-2-yl)-1H-1,2,4-triazol-5-yl)(3-hydroxypyrrolidin-1-yl)methanone;

(S)-(5-(6-chloro-7-fluoro-3-(1H-imidazol-1-yl)-5-methoxy-1-methyl-1H-indol-2-yl)-4H-1,2,4-triazol-3-yl)(3-hydroxypyrrolidin-1-yl)methanone;

(S)-(5-(6-chloro-7-fluoro-3-(1H-imidazol-1-yl)-5-methoxy-1-methyl-1H-indol-2-yl)-1H-1,2,4-triazol-3-yl)(3-hydroxypyrrolidin-1-yl)methanone;

(S)-(3-(6-chloro-7-fluoro-3-(1H-imidazol-1-yl)-5-methoxy-1-methyl-1H-indol-2-yl)-1H-1,2,4-triazol-5-yl)(3-hydroxypyrrolidin-1-yl)methanone;

(R)-(5-(6-chloro-7-fluoro-3-(1H-imidazol-1-yl)-5-methoxy-1-methyl-1H-indol-2-yl)-4H-1,2,4-triazol-3-yl)(3-hydroxypyrrolidin-1-yl)methanone;

(R)-(5-(6-chloro-7-fluoro-3-(1H-imidazol-1-yl)-5-methoxy-1-methyl-1H-indol-2-yl)-1H-1,2,4-triazol-3-yl)(3-hydroxypyrrolidin-1-yl)methanone;

(R)-(3-(6-chloro-7-fluoro-3-(1H-imidazol-1-yl)-5-methoxy-1-methyl-1H-indol-2-yl)-1H-1,2,4-triazol-5-yl)(3-hydroxypyrrolidin-1-yl)methanone;

(5-(6-chloro-7-fluoro-3-(1H-imidazol-1-yl)-5-methoxy-1-methyl-1H-indol-2-yl)-4H-1,2,4-triazol-3-yl)(4-hydroxypiperidin-1-yl)methanone;

(5-(6-chloro-7-fluoro-3-(1H-imidazol-1-yl)-5-methoxy-1-methyl-1H-indol-2-yl)-1H-1,2,4-triazol-3-yl)(4-hydroxypiperidin-1-yl)methanone;

(3-(6-chloro-7-fluoro-3-(1H-imidazol-1-yl)-5-methoxy-1-methyl-1H-indol-2-yl)-1H-1,2,4-triazol-5-yl)(4-hydroxypiperidin-1-yl)methanone;

(5-(6-chloro-7-fluoro-3-(1H-imidazol-1-yl)-5-methoxy-1-methyl-1H-indol-2-yl)-4H-1,2,4-triazol-3-yl)(3-hydroxypiperidin-1-yl)methanone;

(5-(6-chloro-7-fluoro-3-(1H-imidazol-1-yl)-5-methoxy-1-methyl-1H-indol-2-yl)-1H-1,2,4-triazol-3-yl)(3-hydroxypiperidin-1-yl)methanone;

(3-(6-chloro-7-fluoro-3-(1H-imidazol-1-yl)-5-methoxy-1-methyl-1H-indol-2-yl)-1H-1,2,4-triazol-5-yl)(3-hydroxypiperidin-1-yl)methanone;

(S)-(5-(6-chloro-7-fluoro-3-(1H-imidazol-1-yl)-5-methoxy-1-methyl-1H-indol-2-yl)-4H-1,2,4-triazol-3-yl)(3-hydroxypiperidin-1-yl)methanone;

(S)-(5-(6-chloro-7-fluoro-3-(1H-imidazol-1-yl)-5-methoxy-1-methyl-1H-indol-2-yl)-1H-1,2,4-triazol-3-yl)(3-hydroxypiperidin-1-yl)methanone;

(S)-(3-(6-chloro-7-fluoro-3-(1H-imidazol-1-yl)-5-methoxy-1-methyl-1H-indol-2-yl)-1H-1,2,4-triazol-5-yl)(3-hydroxypiperidin-1-yl)methanone;

(R)-(5-(6-chloro-7-fluoro-3-(1H-imidazol-1-yl)-5-methoxy-1-methyl-1H-indol-2-yl)-4H-1,2,4-triazol-3-yl)(3-hydroxypiperidin-1-yl)methanone;

(R)-(5-(6-chloro-7-fluoro-3-(1H-imidazol-1-yl)-5-methoxy-1-methyl-1H-indol-2-yl)-1H-1,2,4-triazol-3-yl)(3-hydroxypiperidin-1-yl)methanone;

(R)-(3-(6-chloro-7-fluoro-3-(1H-imidazol-1-yl)-5-methoxy-1-methyl-1H-indol-2-yl)-1H-1,2,4-triazol-5-yl)(3-hydroxypiperidin-1-yl)methanone;

(5-(6-chloro-7-fluoro-3-(1H-imidazol-1-yl)-5-methoxy-1-methyl-1H-indol-2-yl)-4H-1,2,4-triazol-3-yl)(4-methylpiperazin-1-yl)methanone;

(5-(6-chloro-7-fluoro-3-(1H-imidazol-1-yl)-5-methoxy-1-methyl-1H-indol-2-yl)-1H-1,2,4-triazol-3-yl)(4-methylpiperazin-1-yl)methanone;

(3-(6-chloro-7-fluoro-3-(1H-imidazol-1-yl)-5-methoxy-1-methyl-1H-indol-2-yl)-1H-1,2,4-triazol-5-yl)(4-methylpiperazin-1-yl)methanone;

6-chloro-7-fluoro-3-(1H-imidazol-1-yl)-5-methoxy-1-methyl-2-(5-(trifluoromethyl)-4H-1,2,4-triazol-3-yl)-1H-indole;

6-chloro-7-fluoro-3-(1H-imidazol-1-yl)-5-methoxy-1-methyl-2-(3-(trifluoromethyl)-1H-1,2,4-triazol-5-yl)-1H-indole;

6-chloro-7-fluoro-3-(1H-imidazol-1-yl)-5-methoxy-1-methyl-2-(5-(trifluoromethyl)-1H-1,2,4-triazol-3-yl)-1H-indole;

6-chloro-7-fluoro-3-(1H-imidazol-1-yl)-5-methoxy-2-(5-(trifluoromethyl)-4H-1,2,4-triazol-3-yl)-1H-indole;

6-chloro-7-fluoro-3-(1H-imidazol-1-yl)-5-methoxy-2-(3-(trifluoromethyl)-1H-1,2,4-triazol-5-yl)-1H-indole;

6-chloro-7-fluoro-3-(1H-imidazol-1-yl)-5-methoxy-2-(5-(trifluoromethyl)-1H-1,2,4-triazol-3-yl)-1H-indole;

6-chloro-7-fluoro-3-(1H-imidazol-1-yl)-5-methoxy-2-(5-(methoxymethyl)-4H-1,2,4-triazol-3-yl)-1-methyl-1H-indole;

6-chloro-7-fluoro-3-(1H-imidazol-1-yl)-5-methoxy-2-(3-(methoxymethyl)-1H-1,2,4-triazol-5-yl)-1-methyl-1H-indole;

6-chloro-7-fluoro-3-(1H-imidazol-1-yl)-5-methoxy-2-(5-(methoxymethyl)-1H-1,2,4-triazol-3-yl)-1-methyl-1H-indole;

6-chloro-7-fluoro-3-(1H-imidazol-1-yl)-5-methoxy-1-methyl-2-(5-((methylthio)methyl)-4H-1,2,4-triazol-3-yl)-1H-indole;

6-chloro-7-fluoro-3-(1H-imidazol-1-yl)-5-methoxy-1-methyl-2-(3-((methylthio)methyl)-1H-1,2,4-triazol-5-yl)-1H-indole;

6-chloro-7-fluoro-3-(1H-imidazol-1-yl)-5-methoxy-1-methyl-2-(5-((methylthio)methyl)-1H-1,2,4-triazol-3-yl)-1H-indole;

2-(5-(6-chloro-7-fluoro-3-(1H-imidazol-1-yl)-5-methoxy-1-methyl-1H-indol-2-yl)-4H-1,2,4-triazol-3-yl)ethan-1-ol;

2-(5-(6-chloro-7-fluoro-3-(1H-imidazol-1-yl)-5-methoxy-1-methyl-1H-indol-2-yl)-1H-1,2,4-triazol-3-yl)ethan-1-ol;

2-(3-(6-chloro-7-fluoro-3-(1H-imidazol-1-yl)-5-methoxy-1-methyl-1H-indol-2-yl)-1H-1,2,4-triazol-5-yl)ethan-1-ol;

6-chloro-7-fluoro-3-(1H-imidazol-1-yl)-5-methoxy-2-(5-(2-methoxyethyl)-4H-1,2,4-triazol-3-yl)-1-methyl-1H-indole;

6-chloro-7-fluoro-3-(1H-imidazol-1-yl)-5-methoxy-2-(3-(2-methoxyethyl)-1H-1,2,4-triazol-5-yl)-1-methyl-1H-indole;

6-chloro-7-fluoro-3-(1H-imidazol-1-yl)-5-methoxy-2-(5-(2-methoxyethyl)-1H-1,2,4-triazol-3-yl)-1-methyl-1H-indole;

6-chloro-2-(5-(1-hydroxy-2-methoxyethyl)-4H-1,2,4-triazol-3-yl)-3-(1H-imidazol-1-yl)-5-methoxy-1-methyl-1H-indole-7-carbonitrile;

6-chloro-2-(3-(1-hydroxy-2-methoxyethyl)-1H-1,2,4-triazol-5-yl)-3-(1H-imidazol-1-yl)-5-methoxy-1-methyl-1H-indole-7-carbonitrile;

6-chloro-2-(5-(1-hydroxy-2-methoxyethyl)-1H-1,2,4-triazol-3-yl)-3-(1H-imidazol-1-yl)-5-methoxy-1-methyl-1H-indole-7-carbonitrile;

(S)-6-chloro-2-(5-(1-hydroxy-2-methoxyethyl)-4H-1,2,4-triazol-3-yl)-3-(1H-imidazol-1-yl)-5-methoxy-1-methyl-1H-indole-7-carbonitrile;

(S)-6-chloro-2-(3-(1-hydroxy-2-methoxyethyl)-1H-1,2,4-triazol-5-yl)-3-(1H-imidazol-1-yl)-5-methoxy-1-methyl-1H-indole-7-carbonitrile;

(S)-6-chloro-2-(5-(1-hydroxy-2-methoxyethyl)-1H-1,2,4-triazol-3-yl)-3-(1H-imidazol-1-yl)-5-methoxy-1-methyl-1H-indole-7-carbonitrile;

(R)-6-chloro-2-(5-(1-hydroxy-2-methoxyethyl)-4H-1,2,4-triazol-3-yl)-3-(1H-imidazol-1-yl)-5-methoxy-1-methyl-1H-indole-7-carbonitrile;

(R)-6-chloro-2-(3-(1-hydroxy-2-methoxyethyl)-1H-1,2,4-triazol-5-yl)-3-(1H-imidazol-1-yl)-5-methoxy-1-methyl-1H-indole-7-carbonitrile;

(R)-6-chloro-2-(5-(1-hydroxy-2-methoxyethyl)-1H-1,2,4-triazol-3-yl)-3-(1H-imidazol-1-yl)-5-methoxy-1-methyl-1H-indole-7-carbonitrile;

6-chloro-3-(1H-imidazol-1-yl)-5-methoxy-2-(5-(methoxymethyl)-4H-1,2,4-triazol-3-yl)-1-methyl-1H-indole-7-carbonitrile;

6-chloro-3-(1H-imidazol-1-yl)-5-methoxy-2-(3-(methoxymethyl)-1H-1,2,4-triazol-5-yl)-1-methyl-1H-indole-7-carbonitrile;

6-chloro-3-(1H-imidazol-1-yl)-5-methoxy-2-(5-(methoxymethyl)-1H-1,2,4-triazol-3-yl)-1-methyl-1H-indole-7-carbonitrile;

6-chloro-2-(5-(1,1-difluoro-2-methoxyethyl)-4H-1,2,4-triazol-3-yl)-3-(1H-imidazol-1-yl)-5-methoxy-1-methyl-1H-indole-7-carbonitrile;

6-chloro-2-(3-(1,1-difluoro-2-methoxyethyl)-1H-1,2,4-triazol-5-yl)-3-(1H-imidazol-1-yl)-5-methoxy-1-methyl-1H-indole-7-carbonitrile;

6-chloro-2-(5-(1,1-difluoro-2-methoxyethyl)-1H-1,2,4-triazol-3-yl)-3-(1H-imidazol-1-yl)-5-methoxy-1-methyl-1H-indole-7-carbonitrile;

6-chloro-7-fluoro-3-(1H-imidazol-1-yl)-5-methoxy-1-methyl-2-(5-((methylsulfonyl)methyl)-4H-1,2,4-triazol-3-yl)-1H-indole;

6-chloro-7-fluoro-3-(1H-imidazol-1-yl)-5-methoxy-1-methyl-2-(3-((methylsulfonyl)methyl)-1H-1,2,4-triazol-5-yl)-1H-indole;

6-chloro-7-fluoro-3-(1H-imidazol-1-yl)-5-methoxy-1-methyl-2-(5-((methylsulfonyl)methyl)-1H-1,2,4-triazol-3-yl)-1H-indole;

1-(5-(6-chloro-7-fluoro-5-methoxy-3-(1H-pyrazol-4-yl)-1H-indol-2-yl)-4H-1,2,4-triazol-3-yl)-2-methoxyethan-1-one;

1-(5-(6-chloro-7-fluoro-5-methoxy-3-(1H-pyrazol-4-yl)-1H-indol-2-yl)-1H-1,2,4-triazol-3-yl)-2-methoxyethan-1-one;

1-(3-(6-chloro-7-fluoro-5-methoxy-1-methyl-3-(1H-pyrazol-4-yl)-1H-indol-2-yl)-1H-1,2,4-triazol-5-yl)-2-methoxyethan-1-one;

6-chloro-7-fluoro-2-(5-fluoro-4H-1,2,4-triazol-3-yl)-5-methoxy-1-methyl-3-(1H-pyrazol-4-yl)-1H-indole;

6-chloro-7-fluoro-2-(3-fluoro-1H-1,2,4-triazol-5-yl)-5-methoxy-1-methyl-3-(1H-pyrazol-4-yl)-1H-indole;

6-chloro-7-fluoro-2-(5-fluoro-1H-1,2,4-triazol-3-yl)-5-methoxy-1-methyl-3-(1H-pyrazol-4-yl)-1H-indole;

4-(5-(6-chloro-7-fluoro-5-methoxy-1-methyl-3-(1H-pyrazol-4-yl)-1H-indol-2-yl)-4H-1,2,4-triazol-3-yl)morpholine;

4-(5-(6-chloro-7-fluoro-5-methoxy-1-methyl-3-(1H-pyrazol-4-yl)-1H-indol-2-yl)-1H-1,2,4-triazol-3-yl)morpholine;

4-(3-(6-chloro-7-fluoro-5-methoxy-1-methyl-3-(1H-pyrazol-4-yl)-1H-indol-2-yl)-1H-1,2,4-triazol-5-yl)morpholine;

1-(5-(6-chloro-7-fluoro-5-methoxy-1-methyl-3-(1H-pyrazol-4-yl)-1H-indol-2-yl)-4H-1,2,4-triazol-3-yl)ethan-1-one;

1-(5-(6-chloro-7-fluoro-5-methoxy-1-methyl-3-(1H-pyrazol-4-yl)-1H-indol-2-yl)-1H-1,2,4-triazol-3-yl)ethan-1-one;

1-(3-(6-chloro-7-fluoro-5-methoxy-1-methyl-3-(1H-pyrazol-4-yl)-1H-indol-2-yl)-1H-1,2,4-triazol-5-yl)ethan-1-one;

N-(5-(6-chloro-7-fluoro-5-methoxy-1-methyl-3-(1H-pyrazol-4-yl)-1H-indol-2-yl)-4H-1,2,4-triazol-3-yl)-N-methylacetamide;

N-(5-(6-chloro-7-fluoro-5-methoxy-1-methyl-3-(1H-pyrazol-4-yl)-1H-indol-2-yl)-1H-1,2,4-triazol-3-yl)-N-methylacetamide;

N-(3-(6-chloro-7-fluoro-5-methoxy-1-methyl-3-(1H-pyrazol-4-yl)-1H-indol-2-yl)-1H-1,2,4-triazol-5-yl)-N-methylacetamide;

N-(5-(6-chloro-7-fluoro-5-methoxy-1-methyl-3-(1H-pyrazol-4-yl)-1H-indol-2-yl)-4H-1,2,4-triazol-3-yl)-2-methoxy-N-methylacetamide;

N-(5-(6-chloro-7-fluoro-5-methoxy-1-methyl-3-(1H-pyrazol-4-yl)-1H-indol-2-yl)-1H-1,2,4-triazol-3-yl)-2-methoxy-N-methylacetamide;

N-(3-(6-chloro-7-fluoro-5-methoxy-1-methyl-3-(1H-pyrazol-4-yl)-1H-indol-2-yl)-1H-1,2,4-triazol-5-yl)-2-methoxy-N-methylacetamide;

2-((5-(6-chloro-7-fluoro-5-methoxy-1-methyl-3-(1H-pyrazol-4-yl)-1H-indol-2-yl)-4H-1,2,4-triazol-3-yl)(methyl)amino)ethan-1-ol;

2-((5-(6-chloro-7-fluoro-5-methoxy-1-methyl-3-(1H-pyrazol-4-yl)-1H-indol-2-yl)-1H-1,2,4-triazol-3-yl)(methyl)amino)ethan-1-ol;

2-((3-(6-chloro-7-fluoro-5-methoxy-1-methyl-3-(1H-pyrazol-4-yl)-1H-indol-2-yl)-1H-1,2,4-triazol-5-yl)(methyl)amino)ethan-1-ol;

1-(5-(6-chloro-7-fluoro-5-methoxy-1-methyl-3-(1H-pyrazol-4-yl)-1H-indol-2-yl)-4H-1,2,4-triazol-3-yl)-2-methoxyethan-1-ol;

1-(5-(6-chloro-7-fluoro-5-methoxy-1-methyl-3-(1H-pyrazol-4-yl)-1H-indol-2-yl)-1H-1,2,4-triazol-3-yl)-2-methoxyethan-1-ol;

1-(3-(6-chloro-7-fluoro-5-methoxy-1-methyl-3-(1H-pyrazol-4-yl)-1H-indol-2-yl)-1H-1,2,4-triazol-5-yl)-2-methoxyethan-1-ol;

(R)-1-(5-(6-chloro-7-fluoro-5-methoxy-1-methyl-3-(1H-pyrazol-4-yl)-1H-indol-2-yl)-4H-1,2,4-triazol-3-yl)-2-methoxyethan-1-ol;

(R)-1-(5-(6-chloro-7-fluoro-5-methoxy-1-methyl-3-(1H-pyrazol-4-yl)-1H-indol-2-yl)-1H-1,2,4-triazol-3-yl)-2-methoxyethan-1-ol;

(R)-1-(3-(6-chloro-7-fluoro-5-methoxy-1-methyl-3-(1H-pyrazol-4-yl)-1H-indol-2-yl)-1H-1,2,4-triazol-5-yl)-2-methoxyethan-1-ol;

(S)-1-(5-(6-chloro-7-fluoro-5-methoxy-1-methyl-3-(1H-pyrazol-4-yl)-1H-indol-2-yl)-4H-1,2,4-triazol-3-yl)-2-methoxyethan-1-ol;

(S)-1-(5-(6-chloro-7-fluoro-5-methoxy-1-methyl-3-(1H-pyrazol-4-yl)-1H-indol-2-yl)-1H-1,2,4-triazol-3-yl)-2-methoxyethan-1-ol;

(S)-1-(3-(6-chloro-7-fluoro-5-methoxy-1-methyl-3-(1H-pyrazol-4-yl)-1H-indol-2-yl)-1H-1,2,4-triazol-5-yl)-2-methoxyethan-1-ol;

6-chloro-2-(5-(1,1-difluoro-2-methoxyethyl)-4H-1,2,4-triazol-3-yl)-7-fluoro-5-methoxy-3-(1H-pyrazol-4-yl)-1H-indole;

6-chloro-2-(3-(1,1-difluoro-2-methoxyethyl)-1H-1,2,4-triazol-5-yl)-7-fluoro-5-methoxy-3-(1H-pyrazol-4-yl)-1H-indole;

6-chloro-2-(5-(1,1-difluoro-2-methoxyethyl)-1H-1,2,4-triazol-3-yl)-7-fluoro-5-methoxy-3-(1H-pyrazol-4-yl)-1H-indole;

6-chloro-2-(5-(1,1-difluoro-2-methoxyethyl)-4H-1,2,4-triazol-3-yl)-7-fluoro-5-methoxy-1-methyl-3-(1H-pyrazol-4-yl)-1H-indole;

6-chloro-2-(3-(1,1-difluoro-2-methoxyethyl)-1H-1,2,4-triazol-5-yl)-7-fluoro-5-methoxy-1-methyl-3-(1H-pyrazol-4-yl)-1H-indole;

6-chloro-2-(5-(1,1-difluoro-2-methoxyethyl)-1H-1,2,4-triazol-3-yl)-7-fluoro-5-methoxy-1-methyl-3-(1H-pyrazol-4-yl)-1H-indole;

6-chloro-2-(5-(1,1-difluoroethyl)-4H-1,2,4-triazol-3-yl)-7-fluoro-5-methoxy-3-(1H-pyrazol-4-yl)-1H-indole;

6-chloro-2-(3-(1,1-difluoroethyl)-1H-1,2,4-triazol-5-yl)-7-fluoro-5-methoxy-3-(1H-pyrazol-4-yl)-1H-indole;

6-chloro-2-(5-(1,1-difluoroethyl)-1H-1,2,4-triazol-3-yl)-7-fluoro-5-methoxy-3-(1H-pyrazol-4-yl)-1H-indole;

6-chloro-2-(5-(1,1-difluoroethyl)-4H-1,2,4-triazol-3-yl)-7-fluoro-5-methoxy-1-methyl-3-(1H-pyrazol-4-yl)-1H-indole;

6-chloro-2-(3-(1,1-difluoroethyl)-1H-1,2,4-triazol-5-yl)-7-fluoro-5-methoxy-1-methyl-3-(1H-pyrazol-4-yl)-1H-indole;

6-chloro-2-(5-(1,1-difluoroethyl)-1H-1,2,4-triazol-3-yl)-7-fluoro-5-methoxy-1-methyl-3-(1H-pyrazol-4-yl)-1H-indole;

2-(5-(6-chloro-7-fluoro-5-methoxy-1-methyl-3-(1H-pyrazol-4-yl)-1H-indol-2-yl)-4H-1,2,4-triazol-3-yl)-2,2-difluoroethan-1-ol;

2-(5-(6-chloro-7-fluoro-5-methoxy-1-methyl-3-(1H-pyrazol-4-yl)-1H-indol-2-yl)-1H-1,2,4-triazol-3-yl)-2,2-difluoroethan-1-ol;

2-(3-(6-chloro-7-fluoro-5-methoxy-1-methyl-3-(1H-pyrazol-4-yl)-1H-indol-2-yl)-1H-1,2,4-triazol-5-yl)-2,2-difluoroethan-1-ol;

6-chloro-7-fluoro-2-(5-(1-fluoro-2-methoxyethyl)-4H-1,2,4-triazol-3-yl)-5-methoxy-1-methyl-3-(1H-pyrazol-4-yl)-1H-indole;

6-chloro-7-fluoro-2-(3-(1-fluoro-2-methoxyethyl)-1H-1,2,4-triazol-5-yl)-5-methoxy-1-methyl-3-(1H-pyrazol-4-yl)-1H-indole;

6-chloro-7-fluoro-2-(5-(1-fluoro-2-methoxyethyl)-1H-1,2,4-triazol-3-yl)-5-methoxy-1-methyl-3-(1H-pyrazol-4-yl)-1H-indole;

(S)-6-chloro-7-fluoro-2-(5-(1-fluoro-2-methoxyethyl)-4H-1,2,4-triazol-3-yl)-5-methoxy-1-methyl-3-(1H-pyrazol-4-yl)-1H-indole;

(S)-6-chloro-7-fluoro-2-(3-(1-fluoro-2-methoxyethyl)-1H-1,2,4-triazol-5-yl)-5-methoxy-1-methyl-3-(1H-pyrazol-4-yl)-1H-indole;

(S)-6-chloro-7-fluoro-2-(5-(1-fluoro-2-methoxyethyl)-1H-1,2,4-triazol-3-yl)-5-methoxy-1-methyl-3-(1H-pyrazol-4-yl)-1H-indole;

(R)-6-chloro-7-fluoro-2-(5-(1-fluoro-2-methoxyethyl)-4H-1,2,4-triazol-3-yl)-5-methoxy-1-methyl-3-(1H-pyrazol-4-yl)-1H-indole;

(R)-6-chloro-7-fluoro-2-(3-(1-fluoro-2-methoxyethyl)-1H-1,2,4-triazol-5-yl)-5-methoxy-1-methyl-3-(1H-pyrazol-4-yl)-1H-indole;

(R)-6-chloro-7-fluoro-2-(5-(1-fluoro-2-methoxyethyl)-1H-1,2,4-triazol-3-yl)-5-methoxy-1-methyl-3-(1H-pyrazol-4-yl)-1H-indole;

6-chloro-7-fluoro-2-(5-(1-fluoroethyl)-4H-1,2,4-triazol-3-yl)-5-methoxy-3-(1H-pyrazol-4-yl)-1H-indole;

6-chloro-7-fluoro-2-(3-(1-fluoroethyl)-1H-1,2,4-triazol-5-yl)-5-methoxy-3-(1H-pyrazol-4-yl)-1H-indole;

6-chloro-7-fluoro-2-(5-(1-fluoroethyl)-1H-1,2,4-triazol-3-yl)-5-methoxy-3-(1H-pyrazol-4-yl)-1H-indole;

(R)-6-chloro-7-fluoro-2-(5-(1-fluoroethyl)-4H-1,2,4-triazol-3-yl)-5-methoxy-3-(1H-pyrazol-4-yl)-1H-indole;

(R)-6-chloro-7-fluoro-2-(3-(1-fluoroethyl)-1H-1,2,4-triazol-5-yl)-5-methoxy-3-(1H-pyrazol-4-yl)-1H-indole;

(R)-6-chloro-7-fluoro-2-(5-(1-fluoroethyl)-1H-1,2,4-triazol-3-yl)-5-methoxy-3-(1H-pyrazol-4-yl)-1H-indole;

(S)-6-chloro-7-fluoro-2-(5-(1-fluoroethyl)-4H-1,2,4-triazol-3-yl)-5-methoxy-3-(1H-pyrazol-4-yl)-1H-indole;

(S)-6-chloro-7-fluoro-2-(3-(1-fluoroethyl)-1H-1,2,4-triazol-5-yl)-5-methoxy-3-(1H-pyrazol-4-yl)-1H-indole;

(S)-6-chloro-7-fluoro-2-(5-(1-fluoroethyl)-1H-1,2,4-triazol-3-yl)-5-methoxy-3-(1H-pyrazol-4-yl)-1H-indole;

6-chloro-7-fluoro-2-(5-(1-fluoroethyl)-4H-1,2,4-triazol-3-yl)-5-methoxy-1-methyl-3-(1H-pyrazol-4-yl)-1H-indole;

6-chloro-7-fluoro-2-(3-(1-fluoroethyl)-1H-1,2,4-triazol-5-yl)-5-methoxy-1-methyl-3-(1H-pyrazol-4-yl)-1H-indole;

6-chloro-7-fluoro-2-(5-(1-fluoroethyl)-1H-1,2,4-triazol-3-yl)-5-methoxy-1-methyl-3-(1H-pyrazol-4-yl)-1H-indole;

(R)-6-chloro-7-fluoro-2-(5-(1-fluoroethyl)-4H-1,2,4-triazol-3-yl)-5-methoxy-1-methyl-3-(1H-pyrazol-4-yl)-1H-indole;

(R)-6-chloro-7-fluoro-2-(3-(1-fluoroethyl)-1H-1,2,4-triazol-5-yl)-5-methoxy-1-methyl-3-(1H-pyrazol-4-yl)-1H-indole;

(R)-6-chloro-7-fluoro-2-(5-(1-fluoroethyl)-1H-1,2,4-triazol-3-yl)-5-methoxy-1-methyl-3-(1H-pyrazol-4-yl)-1H-indole;

(S)-6-chloro-7-fluoro-2-(5-(1-fluoroethyl)-4H-1,2,4-triazol-3-yl)-5-methoxy-1-methyl-3-(1H-pyrazol-4-yl)-1H-indole;

(S)-6-chloro-7-fluoro-2-(3-(1-fluoroethyl)-1H-1,2,4-triazol-5-yl)-5-methoxy-1-methyl-3-(1H-pyrazol-4-yl)-1H-indole;

(S)-6-chloro-7-fluoro-2-(5-(1-fluoroethyl)-1H-1,2,4-triazol-3-yl)-5-methoxy-1-methyl-3-(1H-pyrazol-4-yl)-1H-indole;

6-chloro-2-(5-(1,1-difluoro-2-methoxyethyl)-4H-1,2,4-triazol-3-yl)-5-methoxy-1-methyl-3-(1H-pyrazol-4-yl)-1H-indole-7-carbonitrile;

6-chloro-2-(3-(1,1-difluoro-2-methoxyethyl)-1H-1,2,4-triazol-5-yl)-5-methoxy-1-methyl-3-(1H-pyrazol-4-yl)-1H-indole-7-carbonitrile;

6-chloro-2-(5-(1,1-difluoro-2-methoxyethyl)-1H-1,2,4-triazol-3-yl)-5-methoxy-1-methyl-3-(1H-pyrazol-4-yl)-1H-indole-7-carbonitrile;

1-(5-(6-chloro-5-ethoxy-7-fluoro-1-methyl-3-(1H-pyrazol-4-yl)-1H-indol-2-yl)-4H-1,2,4-triazol-3-yl)ethan-1-one;

1-(5-(6-chloro-5-ethoxy-7-fluoro-1-methyl-3-(1H-pyrazol-4-yl)-1H-indol-2-yl)-1H-1,2,4-triazol-3-yl)ethan-1-one;

1-(3-(6-chloro-5-ethoxy-7-fluoro-1-methyl-3-(1H-pyrazol-4-yl)-1H-indol-2-yl)-1H-1,2,4-triazol-5-yl)ethan-1-one;

2-(5-(6-chloro-7-fluoro-5-methoxy-1-methyl-3-(1H-pyrazol-4-yl)-1H-indol-2-yl)-4H-1,2,4-triazol-3-yl)-2-methoxy-N,N-dimethylethan-1-amine;

2-(5-(6-chloro-7-fluoro-5-methoxy-1-methyl-3-(1H-pyrazol-4-yl)-1H-indol-2-yl)-1H-1,2,4-triazol-3-yl)-2-methoxy-N,N-dimethylethan-1-amine;

2-(3-(6-chloro-7-fluoro-5-methoxy-1-methyl-3-(1H-pyrazol-4-yl)-1H-indol-2-yl)-1H-1,2,4-triazol-5-yl)-2-methoxy-N,N-dimethylethan-1-amine;

(R)-2-(5-(6-chloro-7-fluoro-5-methoxy-1-methyl-3-(1H-pyrazol-4-yl)-1H-indol-2-yl)-4H-1,2,4-triazol-3-yl)-2-methoxy-N,N-dimethylethan-1-amine;

(R)-2-(5-(6-chloro-7-fluoro-5-methoxy-1-methyl-3-(1H-pyrazol-4-yl)-1H-indol-2-yl)-1H-1,2,4-triazol-3-yl)-2-methoxy-N,N-dimethylethan-1-amine;

(R)-2-(3-(6-chloro-7-fluoro-5-methoxy-1-methyl-3-(1H-pyrazol-4-yl)-1H-indol-2-yl)-1H-1,2,4-triazol-5-yl)-2-methoxy-N,N-dimethylethan-1-amine;

(S)-2-(5-(6-chloro-7-fluoro-5-methoxy-1-methyl-3-(1H-pyrazol-4-yl)-1H-indol-2-yl)-4H-1,2,4-triazol-3-yl)-2-methoxy-N,N-dimethylethan-1-amine;

(S)-2-(3-(6-chloro-7-fluoro-5-methoxy-1-methyl-3-(1H-pyrazol-4-yl)-1H-indol-2-yl)-1H-1,2,4-triazol-5-yl)-2-methoxy-N,N-dimethylethan-1-amine;

(S)-2-(3-(6-chloro-7-fluoro-5-methoxy-1-methyl-3-(1H-pyrazol-4-yl)-1H-indol-2-yl)-1H-1,2,4-triazol-5-yl)-2-methoxy-N,N-dimethylethan-1-amine;

3-(6,7-dichloro-2-(5-(trifluoromethyl)-4H-1,2,4-triazol-3-yl)-1H-indol-3-yl)-1H-pyrazol-5-ol;

3-(6,7-dichloro-2-(3-(trifluoromethyl)-1H-1,2,4-triazol-5-yl)-1H-indol-3-yl)-1H-pyrazol-5-ol;

3-(6,7-dichloro-2-(5-(trifluoromethyl)-1H-1,2,4-triazol-3-yl)-1H-indol-3-yl)-1H-pyrazol-5-ol;

3-(6,7-dichloro-2-(5-(trifluoromethyl)-4H-1,2,4-triazol-3-yl)-1H-indol-3-yl)isoxazol-5-ol;

3-(6,7-dichloro-2-(3-(trifluoromethyl)-1H-1,2,4-triazol-5-yl)-1H-indol-3-yl)isoxazol-5-ol;

3-(6,7-dichloro-2-(5-(trifluoromethyl)-1H-1,2,4-triazol-3-yl)-1H-indol-3-yl)isoxazol-5-ol;

6,7-dichloro-3-(1H-pyrazol-3-yl)-2-(5-(trifluoromethyl)-4H-1,2,4-triazol-3-yl)-1H-indole;

6,7-dichloro-3-(1H-pyrazol-3-yl)-2-(3-(trifluoromethyl)-1H-1,2,4-triazol-5-yl)-1H-indole;

6,7-dichloro-3-(1H-pyrazol-3-yl)-2-(5-(trifluoromethyl)-1H-1,2,4-triazol-3-yl)-1H-indole;

1-(5-(6-chloro-7-fluoro-5-methoxy-3-(1H-pyrazol-4-yl)-1H-indol-2-yl)-4H-1,2,4-triazol-3-yl)-N,N-dimethylethan-1-amine;

1-(5-(6-chloro-7-fluoro-5-methoxy-3-(1H-pyrazol-4-yl)-1H-indol-2-yl)-1H-1,2,4-triazol-3-yl)-N,N-dimethylethan-1-amine;

1-(3-(6-chloro-7-fluoro-5-methoxy-3-(1H-pyrazol-4-yl)-1H-indol-2-yl)-1H-1,2,4-triazol-5-yl)-N,N-dimethylethan-1-amine;

(S)-1-(5-(6-chloro-7-fluoro-5-methoxy-3-(1H-pyrazol-4-yl)-1H-indol-2-yl)-4H-1,2,4-triazol-3-yl)-N,N-dimethylethan-1-amine;

(S)-1-(5-(6-chloro-7-fluoro-5-methoxy-3-(1H-pyrazol-4-yl)-1H-indol-2-yl)-1H-1,2,4-triazol-3-yl)-N,N-dimethylethan-1-amine;

(S)-1-(3-(6-chloro-7-fluoro-5-methoxy-3-(1H-pyrazol-4-yl)-1H-indol-2-yl)-1H-1,2,4-triazol-5-yl)-N,N-dimethylethan-1-amine;

(R)-1-(5-(6-chloro-7-fluoro-5-methoxy-3-(1H-pyrazol-4-yl)-1H-indol-2-yl)-4H-1,2,4-triazol-3-yl)-N,N-dimethylethan-1-amine;

(R)-1-(5-(6-chloro-7-fluoro-5-methoxy-3-(1H-pyrazol-4-yl)-1H-indol-2-yl)-1H-1,2,4-triazol-3-yl)-N,N-dimethylethan-1-amine;

(R)-1-(3-(6-chloro-7-fluoro-5-methoxy-3-(1H-pyrazol-4-yl)-1H-indol-2-yl)-1H-1,2,4-triazol-5-yl)-N,N-dimethylethan-1-amine;

1-(5-(6-chloro-7-fluoro-5-methoxy-1-methyl-3-(1H-pyrazol-4-yl)-1H-indol-2-yl)-4H-1,2,4-triazol-3-yl)-N,N-dimethylethan-1-amine;

1-(5-(6-chloro-7-fluoro-5-methoxy-1-methyl-3-(1H-pyrazol-4-yl)-1H-indol-2-yl)-1H-1,2,4-triazol-3-yl)-N,N-dimethylethan-1-amine;

1-(3-(6-chloro-7-fluoro-5-methoxy-1-methyl-3-(1H-pyrazol-4-yl)-1H-indol-2-yl)-1H-1,2,4-triazol-5-yl)-N,N-dimethylethan-1-amine;

(S)-1-(5-(6-chloro-7-fluoro-5-methoxy-1-methyl-3-(1H-pyrazol-4-yl)-1H-indol-2-yl)-4H-1,2,4-triazol-3-yl)-N,N-dimethylethan-1-amine;

(S)-1-(5-(6-chloro-7-fluoro-5-methoxy-1-methyl-3-(1H-pyrazol-4-yl)-1H-indol-2-yl)-1H-1,2,4-triazol-3-yl)-N,N-dimethylethan-1-amine;

(S)-1-(3-(6-chloro-7-fluoro-5-methoxy-1-methyl-3-(1H-pyrazol-4-yl)-1H-indol-2-yl)-1H-1,2,4-triazol-5-yl)-N,N-dimethylethan-1-amine;

(R)-1-(5-(6-chloro-7-fluoro-5-methoxy-1-methyl-3-(1H-pyrazol-4-yl)-1H-indol-2-yl)-4H-1,2,4-triazol-3-yl)-N,N-dimethylethan-1-amine;

(R)-1-(5-(6-chloro-7-fluoro-5-methoxy-1-methyl-3-(1H-pyrazol-4-yl)-1H-indol-2-yl)-1H-1,2,4-triazol-3-yl)-N,N-dimethylethan-1-amine;

(R)-1-(3-(6-chloro-7-fluoro-5-methoxy-1-methyl-3-(1H-pyrazol-4-yl)-1H-indol-2-yl)-1H-1,2,4-triazol-5-yl)-N,N-dimethylethan-1-amine;

1-(5-(6-chloro-7-fluoro-5-methoxy-1-methyl-3-(1H-pyrazol-4-yl)-1H-indol-2-yl)-4H-1,2,4-triazol-3-yl)-2-methoxy-N,N-dimethylethan-1-amine;

1-(5-(6-chloro-7-fluoro-5-methoxy-1-methyl-3-(1H-pyrazol-4-yl)-1H-indol-2-yl)-1H-1,2,4-triazol-3-yl)-2-methoxy-N,N-dimethylethan-1-amine;

1-(3-(6-chloro-7-fluoro-5-methoxy-1-methyl-3-(1H-pyrazol-4-yl)-1H-indol-2-yl)-1H-1,2,4-triazol-5-yl)-2-methoxy-N,N-dimethylethan-1-amine;

(R)-1-(5-(6-chloro-7-fluoro-5-methoxy-1-methyl-3-(1H-pyrazol-4-yl)-1H-indol-2-yl)-4H-1,2,4-triazol-3-yl)-2-methoxy-N,N-dimethylethan-1-amine;

(R)-1-(5-(6-chloro-7-fluoro-5-methoxy-1-methyl-3-(1H-pyrazol-4-yl)-1H-indol-2-yl)-1H-1,2,4-triazol-3-yl)-2-methoxy-N,N-dimethylethan-1-amine;

(R)-1-(3-(6-chloro-7-fluoro-5-methoxy-1-methyl-3-(1H-pyrazol-4-yl)-1H-indol-2-yl)-1H-1,2,4-triazol-5-yl)-2-methoxy-N,N-dimethylethan-1-amine;

(S)-1-(5-(6-chloro-7-fluoro-5-methoxy-1-methyl-3-(1H-pyrazol-4-yl)-1H-indol-2-yl)-4H-1,2,4-triazol-3-yl)-2-methoxy-N,N-dimethylethan-1-amine;

(S)-1-(5-(6-chloro-7-fluoro-5-methoxy-1-methyl-3-(1H-pyrazol-4-yl)-1H-indol-2-yl)-1H-1,2,4-triazol-3-yl)-2-methoxy-N,N-dimethylethan-1-amine;

(S)-1-(3-(6-chloro-7-fluoro-5-methoxy-1-methyl-3-(1H-pyrazol-4-yl)-1H-indol-2-yl)-1H-1,2,4-triazol-5-yl)-2-methoxy-N,N-dimethylethan-1-amine;

2-(5-(6-chloro-7-fluoro-5-methoxy-1-methyl-3-(1H-pyrazol-4-yl)-1H-indol-2-yl)-4H-1,2,4-triazol-3-yl)propanenitrile;

2-(5-(6-chloro-7-fluoro-5-methoxy-1-methyl-3-(1H-pyrazol-4-yl)-1H-indol-2-yl)-1H-1,2,4-triazol-3-yl)propanenitrile;

2-(3-(6-chloro-7-fluoro-5-methoxy-1-methyl-3-(1H-pyrazol-4-yl)-1H-indol-2-yl)-1H-1,2,4-triazol-5-yl)propanenitrile;

(R)-2-(5-(6-chloro-7-fluoro-5-methoxy-1-methyl-3-(1H-pyrazol-4-yl)-1H-indol-2-yl)-4H-1,2,4-triazol-3-yl)propanenitrile;

(R)-2-(5-(6-chloro-7-fluoro-5-methoxy-1-methyl-3-(1H-pyrazol-4-yl)-1H-indol-2-yl)-1H-1,2,4-triazol-3-yl)propanenitrile;

(R)-2-(3-(6-chloro-7-fluoro-5-methoxy-1-methyl-3-(1H-pyrazol-4-yl)-1H-indol-2-yl)-1H-1,2,4-triazol-5-yl)propanenitrile;

(S)-2-(5-(6-chloro-7-fluoro-5-methoxy-1-methyl-3-(1H-pyrazol-4-yl)-1H-indol-2-yl)-4H-1,2,4-triazol-3-yl)propanenitrile;

(S)-2-(5-(6-chloro-7-fluoro-5-methoxy-1-methyl-3-(1H-pyrazol-4-yl)-1H-indol-2-yl)-1H-1,2,4-triazol-3-yl)propanenitrile;

(S)-2-(3-(6-chloro-7-fluoro-5-methoxy-1-methyl-3-(1H-pyrazol-4-yl)-1H-indol-2-yl)-1H-1,2,4-triazol-5-yl)propanenitrile;

1-(5-(6-chloro-7-fluoro-3-(1H-imidazol-1-yl)-5-methoxy-1-methyl-1H-indol-2-yl)-4H-1,2,4-triazol-3-yl)-2-methoxyethan-1-ol;

1-(5-(6-chloro-7-fluoro-3-(1H-imidazol-1-yl)-5-methoxy-1-methyl-1H-indol-2-yl)-1H-1,2,4-triazol-3-yl)-2-methoxyethan-1-ol;

1-(3-(6-chloro-7-fluoro-3-(1H-imidazol-1-yl)-5-methoxy-1-methyl-1H-indol-2-yl)-1H-1,2,4-triazol-5-yl)-2-methoxyethan-1-ol;

(S)-1-(5-(6-chloro-7-fluoro-3-(1H-imidazol-1-yl)-5-methoxy-1-methyl-1H-indol-2-yl)-4H-1,2,4-triazol-3-yl)-2-methoxyethan-1-ol;

(S)-1-(5-(6-chloro-7-fluoro-3-(1H-imidazol-1-yl)-5-methoxy-1-methyl-1H-indol-2-yl)-1H-1,2,4-triazol-3-yl)-2-methoxyethan-1-ol;

(S)-1-(3-(6-chloro-7-fluoro-3-(1H-imidazol-1-yl)-5-methoxy-1-methyl-1H-indol-2-yl)-1H-1,2,4-triazol-5-yl)-2-methoxyethan-1-ol;

(R)-1-(5-(6-chloro-7-fluoro-3-(1H-imidazol-1-yl)-5-methoxy-1-methyl-1H-indol-2-yl)-4H-1,2,4-triazol-3-yl)-2-methoxyethan-1-ol;

(R)-1-(5-(6-chloro-7-fluoro-3-(1H-imidazol-1-yl)-5-methoxy-1-methyl-1H-indol-2-yl)-1H-1,2,4-triazol-3-yl)-2-methoxyethan-1-ol;

(R)-1-(3-(6-chloro-7-fluoro-3-(1H-imidazol-1-yl)-5-methoxy-1-methyl-1H-indol-2-yl)-1H-1,2,4-triazol-5-yl)-2-methoxyethan-1-ol;

6-chloro-7-fluoro-3-(1H-imidazol-1-yl)-2-(5-isopropoxy-4H-1,2,4-triazol-3-yl)-5-methoxy-1-methyl-1H-indole;

6-chloro-7-fluoro-3-(1H-imidazol-1-yl)-2-(3-isopropoxy-1H-1,2,4-triazol-5-yl)-5-methoxy-1-methyl-1H-indole;

6-chloro-7-fluoro-3-(1H-imidazol-1-yl)-2-(5-isopropoxy-1H-1,2,4-triazol-3-yl)-5-methoxy-1-methyl-1H-indole;

6-chloro-7-fluoro-2-(5-fluoro-4H-1,2,4-triazol-3-yl)-3-(1H-imidazol-1-yl)-5-methoxy-1-methyl-1H-indole;

6-chloro-7-fluoro-2-(3-fluoro-1H-1,2,4-triazol-5-yl)-3-(1H-imidazol-1-yl)-5-methoxy-1-methyl-1H-indole;

6-chloro-7-fluoro-2-(5-fluoro-1H-1,2,4-triazol-3-yl)-3-(1H-imidazol-1-yl)-5-methoxy-1-methyl-1H-indole;

6-chloro-7-fluoro-2-(5-fluoro-4H-1,2,4-triazol-3-yl)-3-(1H-imidazol-1-yl)-5-methoxy-1H-indole;

6-chloro-7-fluoro-2-(3-fluoro-1H-1,2,4-triazol-5-yl)-3-(1H-imidazol-1-yl)-5-methoxy-1H-indole;

6-chloro-7-fluoro-2-(5-fluoro-1H-1,2,4-triazol-3-yl)-3-(1H-imidazol-1-yl)-5-methoxy-1H-indole;

1-(5-(6-chloro-7-fluoro-3-(1H-imidazol-1-yl)-5-methoxy-1-methyl-1H-indol-2-yl)-4H-1,2,4-triazol-3-yl)-2-methoxyethan-1-one;

1-(5-(6-chloro-7-fluoro-3-(1H-imidazol-1-yl)-5-methoxy-1-methyl-1H-indol-2-yl)-1H-1,2,4-triazol-3-yl)-2-methoxyethan-1-one;

1-(3-(6-chloro-7-fluoro-3-(1H-imidazol-1-yl)-5-methoxy-1-methyl-1H-indol-2-yl)-1H-1,2,4-triazol-5-yl)-2-methoxyethan-1-one;

6-chloro-2-(5-(1,1-difluoro-2-methoxyethyl)-4H-1,2,4-triazol-3-yl)-7-fluoro-3-(1H-imidazol-1-yl)-5-methoxy-1-methyl-1H-indole;

6-chloro-2-(3-(1,1-difluoro-2-methoxyethyl)-1H-1,2,4-triazol-5-yl)-7-fluoro-3-(1H-imidazol-1-yl)-5-methoxy-1-methyl-1H-indole;

6-chloro-2-(5-(1,1-difluoro-2-methoxyethyl)-1H-1,2,4-triazol-3-yl)-7-fluoro-3-(1H-imidazol-1-yl)-5-methoxy-1-methyl-1H-indole;

2-((5-(6-chloro-7-fluoro-3-(1H-imidazol-1-yl)-5-methoxy-1-methyl-1H-indol-2-yl)-4H-1,2,4-triazol-3-yl)(methyl)amino)ethan-1-ol;

2-((5-(6-chloro-7-fluoro-3-(1H-imidazol-1-yl)-5-methoxy-1-methyl-1H-indol-2-yl)-1H-1,2,4-triazol-3-yl)(methyl)amino)ethan-1-ol;

2-((3-(6-chloro-7-fluoro-3-(1H-imidazol-1-yl)-5-methoxy-1-methyl-1H-indol-2-yl)-1H-1,2,4-triazol-5-yl)(methyl)amino)ethan-1-ol;

1-(5-(6-chloro-7-fluoro-3-(1H-imidazol-1-yl)-5-methoxy-1-methyl-1H-indol-2-yl)-4H-1,2,4-triazol-3-yl)pyrrolidin-3-ol;

1-(5-(6-chloro-7-fluoro-3-(1H-imidazol-1-yl)-5-methoxy-1-methyl-1H-indol-2-yl)-1H-1,2,4-triazol-3-yl)pyrrolidin-3-ol;

1-(3-(6-chloro-7-fluoro-3-(1H-imidazol-1-yl)-5-methoxy-1-methyl-1H-indol-2-yl)-1H-1,2,4-triazol-5-yl)pyrrolidin-3-ol;

(R)-1-(5-(6-chloro-7-fluoro-3-(1H-imidazol-1-yl)-5-methoxy-1-methyl-1H-indol-2-yl)-4H-1,2,4-triazol-3-yl)pyrrolidin-3-ol;

(R)-1-(5-(6-chloro-7-fluoro-3-(1H-imidazol-1-yl)-5-methoxy-1-methyl-1H-indol-2-yl)-1H-1,2,4-triazol-3-yl)pyrrolidin-3-ol;

(R)-1-(3-(6-chloro-7-fluoro-3-(1H-imidazol-1-yl)-5-methoxy-1-methyl-1H-indol-2-yl)-1H-1,2,4-triazol-5-yl)pyrrolidin-3-ol;

(S)-1-(5-(6-chloro-7-fluoro-3-(1H-imidazol-1-yl)-5-methoxy-1-methyl-1H-indol-2-yl)-4H-1,2,4-triazol-3-yl)pyrrolidin-3-ol;

(S)-1-(5-(6-chloro-7-fluoro-3-(1H-imidazol-1-yl)-5-methoxy-1-methyl-1H-indol-2-yl)-1H-1,2,4-triazol-3-yl)pyrrolidin-3-ol;

(S)-1-(3-(6-chloro-7-fluoro-3-(1H-imidazol-1-yl)-5-methoxy-1-methyl-1H-indol-2-yl)-1H-1,2,4-triazol-5-yl)pyrrolidin-3-ol;

2-(5-(6-chloro-7-fluoro-3-(1H-imidazol-1-yl)-5-methoxy-1-methyl-1H-indol-2-yl)-4H-1,2,4-triazol-3-yl)-2-methoxyethan-1-ol;

2-(5-(6-chloro-7-fluoro-3-(1H-imidazol-1-yl)-5-methoxy-1-methyl-1H-indol-2-yl)-1H-1,2,4-triazol-3-yl)-2-methoxyethan-1-ol;

2-(3-(6-chloro-7-fluoro-3-(1H-imidazol-1-yl)-5-methoxy-1-methyl-1H-indol-2-yl)-1H-1,2,4-triazol-5-yl)-2-methoxyethan-1-ol;

(S)-2-(5-(6-chloro-7-fluoro-3-(1H-imidazol-1-yl)-5-methoxy-1-methyl-1H-indol-2-yl)-4H-1,2,4-triazol-3-yl)-2-methoxyethan-1-ol;

(S)-2-(5-(6-chloro-7-fluoro-3-(1H-imidazol-1-yl)-5-methoxy-1-methyl-1H-indol-2-yl)-1H-1,2,4-triazol-3-yl)-2-methoxyethan-1-ol;

(S)-2-(3-(6-chloro-7-fluoro-3-(1H-imidazol-1-yl)-5-methoxy-1-methyl-1H-indol-2-yl)-1H-1,2,4-triazol-5-yl)-2-methoxyethan-1-ol;

(R)-2-(5-(6-chloro-7-fluoro-3-(1H-imidazol-1-yl)-5-methoxy-1-methyl-1H-indol-2-yl)-4H-1,2,4-triazol-3-yl)-2-methoxyethan-1-ol;

(R)-2-(5-(6-chloro-7-fluoro-3-(1H-imidazol-1-yl)-5-methoxy-1-methyl-1H-indol-2-yl)-1H-1,2,4-triazol-3-yl)-2-methoxyethan-1-ol;

(R)-2-(3-(6-chloro-7-fluoro-3-(1H-imidazol-1-yl)-5-methoxy-1-methyl-1H-indol-2-yl)-1H-1,2,4-triazol-5-yl)-2-methoxyethan-1-ol;

2-((5-(6-chloro-7-fluoro-3-(1H-imidazol-1-yl)-5-methoxy-1-methyl-1H-indol-2-yl)-4H-1,2,4-triazol-3-yl)oxy)ethan-1-ol;

2-((5-(6-chloro-7-fluoro-3-(1H-imidazol-1-yl)-5-methoxy-1-methyl-1H-indol-2-yl)-1H-1,2,4-triazol-3-yl)oxy)ethan-1-ol;

2-((3-(6-chloro-7-fluoro-3-(1H-imidazol-1-yl)-5-methoxy-1-methyl-1H-indol-2-yl)-1H-1,2,4-triazol-5-yl)oxy)ethan-1-ol;

2-(5-(6-chloro-7-fluoro-3-(1H-imidazol-1-yl)-5-methoxy-1-methyl-1H-indol-2-yl)-4H-1,2,4-triazol-3-yl)-2,2-difluoroethan-1-ol;

2-(5-(6-chloro-7-fluoro-3-(1H-imidazol-1-yl)-5-methoxy-1-methyl-1H-indol-2-yl)-1H-1,2,4-triazol-3-yl)-2,2-difluoroethan-1-ol;

2-(3-(6-chloro-7-fluoro-3-(1H-imidazol-1-yl)-5-methoxy-1-methyl-1H-indol-2-yl)-1H-1,2,4-triazol-5-yl)-2,2-difluoroethan-1-ol;

1-(5-(6-chloro-7-fluoro-3-(1H-imidazol-1-yl)-5-methoxy-1-methyl-1H-indol-2-yl)-4H-1,2,4-triazol-3-yl)-2,2-difluoroethan-1-ol;

1-(5-(6-chloro-7-fluoro-3-(1H-imidazol-1-yl)-5-methoxy-1-methyl-1H-indol-2-yl)-1H-1,2,4-triazol-3-yl)-2,2-difluoroethan-1-ol;

1-(3-(6-chloro-7-fluoro-3-(1H-imidazol-1-yl)-5-methoxy-1-methyl-1H-indol-2-yl)-1H-1,2,4-triazol-5-yl)-2,2-difluoroethan-1-ol;

(S)-1-(5-(6-chloro-7-fluoro-3-(1H-imidazol-1-yl)-5-methoxy-1-methyl-1H-indol-2-yl)-4H-1,2,4-triazol-3-yl)-2,2-difluoroethan-1-ol;

(S)-1-(5-(6-chloro-7-fluoro-3-(1H-imidazol-1-yl)-5-methoxy-1-methyl-1H-indol-2-yl)-1H-1,2,4-triazol-3-yl)-2,2-difluoroethan-1-ol;

(S)-1-(3-(6-chloro-7-fluoro-3-(1H-imidazol-1-yl)-5-methoxy-1-methyl-1H-indol-2-yl)-1H-1,2,4-triazol-5-yl)-2,2-difluoroethan-1-ol;

(R)-1-(5-(6-chloro-7-fluoro-3-(1H-imidazol-1-yl)-5-methoxy-1-methyl-1H-indol-2-yl)-4H-1,2,4-triazol-3-yl)-2,2-difluoroethan-1-ol;

(R)-1-(5-(6-chloro-7-fluoro-3-(1H-imidazol-1-yl)-5-methoxy-1-methyl-1H-indol-2-yl)-1H-1,2,4-triazol-3-yl)-2,2-difluoroethan-1-ol;

(R)-1-(3-(6-chloro-7-fluoro-3-(1H-imidazol-1-yl)-5-methoxy-1-methyl-1H-indol-2-yl)-1H-1,2,4-triazol-5-yl)-2,2-difluoroethan-1-ol;

2-(5-(6-chloro-7-fluoro-3-(1H-imidazol-1-yl)-5-methoxy-1-methyl-1H-indol-2-yl)-4H-1,2,4-triazol-3-yl)-2-methoxy-N,N-dimethylethan-1-amine;

2-(5-(6-chloro-7-fluoro-3-(1H-imidazol-1-yl)-5-methoxy-1-methyl-1H-indol-2-yl)-1H-1,2,4-triazol-3-yl)-2-methoxy-N,N-dimethylethan-1-amine;

2-(3-(6-chloro-7-fluoro-3-(1H-imidazol-1-yl)-5-methoxy-1-methyl-1H-indol-2-yl)-1H-1,2,4-triazol-5-yl)-2-methoxy-N,N-dimethylethan-1-amine;

(R)-2-(5-(6-chloro-7-fluoro-3-(1H-imidazol-1-yl)-5-methoxy-1-methyl-1H-indol-2-yl)-4H-1,2,4-triazol-3-yl)-2-methoxy-N,N-dimethylethan-1-amine;

(R)-2-(5-(6-chloro-7-fluoro-3-(1H-imidazol-1-yl)-5-methoxy-1-methyl-1H-indol-2-yl)-1H-1,2,4-triazol-3-yl)-2-methoxy-N,N-dimethylethan-1-amine;

(R)-2-(3-(6-chloro-7-fluoro-3-(1H-imidazol-1-yl)-5-methoxy-1-methyl-1H-indol-2-yl)-1H-1,2,4-triazol-5-yl)-2-methoxy-N,N-dimethylethan-1-amine;

(S)-2-(5-(6-chloro-7-fluoro-3-(1H-imidazol-1-yl)-5-methoxy-1-methyl-1H-indol-2-yl)-4H-1,2,4-triazol-3-yl)-2-methoxy-N,N-dimethylethan-1-amine;

(S)-2-(5-(6-chloro-7-fluoro-3-(1H-imidazol-1-yl)-5-methoxy-1-methyl-1H-indol-2-yl)-1H-1,2,4-triazol-3-yl)-2-methoxy-N,N-dimethylethan-1-amine;

(S)-2-(3-(6-chloro-7-fluoro-3-(1H-imidazol-1-yl)-5-methoxy-1-methyl-1H-indol-2-yl)-1H-1,2,4-triazol-5-yl)-2-methoxy-N,N-dimethylethan-1-amine;

1-(5-(6-chloro-7-fluoro-3-(1H-imidazol-1-yl)-5-methoxy-1-methyl-1H-indol-2-yl)-4H-1,2,4-triazol-3-yl)-2,2,2-trifluoroethan-1-ol;

1-(5-(6-chloro-7-fluoro-3-(1H-imidazol-1-yl)-5-methoxy-1-methyl-1H-indol-2-yl)-1H-1,2,4-triazol-3-yl)-2,2,2-trifluoroethan-1-ol;

1-(3-(6-chloro-7-fluoro-3-(1H-imidazol-1-yl)-5-methoxy-1-methyl-1H-indol-2-yl)-1H-1,2,4-triazol-5-yl)-2,2,2-trifluoroethan-1-ol;

(S)-1-(5-(6-chloro-7-fluoro-3-(1H-imidazol-1-yl)-5-methoxy-1-methyl-1H-indol-2-yl)-4H-1,2,4-triazol-3-yl)-2,2,2-trifluoroethan-1-ol;

(S)-1-(5-(6-chloro-7-fluoro-3-(1H-imidazol-1-yl)-5-methoxy-1-methyl-1H-indol-2-yl)-1H-1,2,4-triazol-3-yl)-2,2,2-trifluoroethan-1-ol;

(S)-1-(3-(6-chloro-7-fluoro-3-(1H-imidazol-1-yl)-5-methoxy-1-methyl-1H-indol-2-yl)-1H-1,2,4-triazol-5-yl)-2,2,2-trifluoroethan-1-ol;

(R)-1-(5-(6-chloro-7-fluoro-3-(1H-imidazol-1-yl)-5-methoxy-1-methyl-1H-indol-2-yl)-4H-1,2,4-triazol-3-yl)-2,2,2-trifluoroethan-1-ol;

(R)-1-(5-(6-chloro-7-fluoro-3-(1H-imidazol-1-yl)-5-methoxy-1-methyl-1H-indol-2-yl)-1H-1,2,4-triazol-3-yl)-2,2,2-trifluoroethan-1-ol;

(R)-1-(3-(6-chloro-7-fluoro-3-(1H-imidazol-1-yl)-5-methoxy-1-methyl-1H-indol-2-yl)-1H-1,2,4-triazol-5-yl)-2,2,2-trifluoroethan-1-ol;

6-chloro-2-(5-(2,2-difluoro-1-methoxyethyl)-4H-1,2,4-triazol-3-yl)-7-fluoro-3-(1H-imidazol-1-yl)-5-methoxy-1-methyl-1H-indole;

6-chloro-2-(3-(2,2-difluoro-1-methoxyethyl)-1H-1,2,4-triazol-5-yl)-7-fluoro-3-(1H-imidazol-1-yl)-5-methoxy-1-methyl-1H-indole;

6-chloro-2-(5-(2,2-difluoro-1-methoxyethyl)-1H-1,2,4-triazol-3-yl)-7-fluoro-3-(1H-imidazol-1-yl)-5-methoxy-1-methyl-1H-indole;

(S)-6-chloro-2-(5-(2,2-difluoro-1-methoxyethyl)-4H-1,2,4-triazol-3-yl)-7-fluoro-3-(1H-imidazol-1-yl)-5-methoxy-1-methyl-1H-indole;

(S)-6-chloro-2-(3-(2,2-difluoro-1-methoxyethyl)-1H-1,2,4-triazol-5-yl)-7-fluoro-3-(1H-imidazol-1-yl)-5-methoxy-1-methyl-1H-indole;

(S)-6-chloro-2-(5-(2,2-difluoro-1-methoxyethyl)-1H-1,2,4-triazol-3-yl)-7-fluoro-3-(1H-imidazol-1-yl)-5-methoxy-1-methyl-1H-indole;

(R)-6-chloro-2-(5-(2,2-difluoro-1-methoxyethyl)-4H-1,2,4-triazol-3-yl)-7-fluoro-3-(1H-imidazol-1-yl)-5-methoxy-1-methyl-1H-indole;

(R)-6-chloro-2-(3-(2,2-difluoro-1-methoxyethyl)-1H-1,2,4-triazol-5-yl)-7-fluoro-3-(1H-imidazol-1-yl)-5-methoxy-1-methyl-1H-indole;

(R)-6-chloro-2-(5-(2,2-difluoro-1-methoxyethyl)-1H-1,2,4-triazol-3-yl)-7-fluoro-3-(1H-imidazol-1-yl)-5-methoxy-1-methyl-1H-indole;

2-(5-(1-(1H-imidazol-1-yl)-2-methoxyethyl)-4H-1,2,4-triazol-3-yl)-6-chloro-7-fluoro-3-(1H-imidazol-1-yl)-5-methoxy-1-methyl-1H-indole;

2-(3-(1-(1H-imidazol-1-yl)-2-methoxyethyl)-1H-1,2,4-triazol-5-yl)-6-chloro-7-fluoro-3-(1H-imidazol-1-yl)-5-methoxy-1-methyl-1H-indole;

2-(5-(1-(1H-imidazol-1-yl)-2-methoxyethyl)-1H-1,2,4-triazol-3-yl)-6-chloro-7-fluoro-3-(1H-imidazol-1-yl)-5-methoxy-1-methyl-1H-indole;

(S)-2-(5-(1-(1H-imidazol-1-yl)-2-methoxyethyl)-4H-1,2,4-triazol-3-yl)-6-chloro-7-fluoro-3-(1H-imidazol-1-yl)-5-methoxy-1-methyl-1H-indole;

(S)-2-(3-(1-(1H-imidazol-1-yl)-2-methoxyethyl)-1H-1,2,4-triazol-5-yl)-6-chloro-7-fluoro-3-(1H-imidazol-1-yl)-5-methoxy-1-methyl-1H-indole;

(S)-2-(5-(1-(1H-imidazol-1-yl)-2-methoxyethyl)-1H-1,2,4-triazol-3-yl)-6-chloro-7-fluoro-3-(1H-imidazol-1-yl)-5-methoxy-1-methyl-1H-indole;

(R)-2-(5-(1-(1H-imidazol-1-yl)-2-methoxyethyl)-4H-1,2,4-triazol-3-yl)-6-chloro-7-fluoro-3-(1H-imidazol-1-yl)-5-methoxy-1-methyl-1H-indole;

(R)-2-(3-(1-(1H-imidazol-1-yl)-2-methoxyethyl)-1H-1,2,4-triazol-5-yl)-6-chloro-7-fluoro-3-(1H-imidazol-1-yl)-5-methoxy-1-methyl-1H-indole;

(R)-2-(5-(1-(1H-imidazol-1-yl)-2-methoxyethyl)-1H-1,2,4-triazol-3-yl)-6-chloro-7-fluoro-3-(1H-imidazol-1-yl)-5-methoxy-1-methyl-1H-indole;

1-(5-(6-chloro-5-ethoxy-7-fluoro-3-(1H-imidazol-1-yl)-1-methyl-1H-indol-2-yl)-4H-1,2,4-triazol-3-yl)ethan-1-one;

1-(5-(6-chloro-5-ethoxy-7-fluoro-3-(1H-imidazol-1-yl)-1-methyl-1H-indol-2-yl)-1H-1,2,4-triazol-3-yl)ethan-1-one;

1-(3-(6-chloro-5-ethoxy-7-fluoro-3-(1H-imidazol-1-yl)-1-methyl-1H-indol-2-yl)-1H-1,2,4-triazol-5-yl)ethan-1-one;

1-(5-(6-chloro-7-fluoro-3-(1H-imidazol-1-yl)-5-methoxy-1-methyl-1H-indol-2-yl)-4H-1,2,4-triazol-3-yl)ethan-1-one;

1-(5-(6-chloro-7-fluoro-3-(1H-imidazol-1-yl)-5-methoxy-1-methyl-1H-indol-2-yl)-1H-1,2,4-triazol-3-yl)ethan-1-one;

1-(3-(6-chloro-7-fluoro-3-(1H-imidazol-1-yl)-5-methoxy-1-methyl-1H-indol-2-yl)-1H-1,2,4-triazol-5-yl)ethan-1-one;

5-(6-chloro-7-cyano-3-(1H-imidazol-1-yl)-5-methoxy-1-methyl-1H-indol-2-yl)-N,N-dimethyl-4H-1,2,4-triazole-3-carboxamide;

5-(6-chloro-7-cyano-3-(1H-imidazol-1-yl)-5-methoxy-1-methyl-1H-indol-2-yl)-N,N-dimethyl-1H-1,2,4-triazole-3-carboxamide;

3-(6-chloro-7-cyano-3-(1H-imidazol-1-yl)-5-methoxy-1-methyl-1H-indol-2-yl)-N,N-dimethyl-1H-1,2,4-triazole-5-carboxamide;

5-(6,7-difluoro-3-(1H-imidazol-1-yl)-5-methoxy-1-methyl-1H-indol-2-yl)-N,N-dimethyl-4H-1,2,4-triazole-3-carboxamide;

5-(6,7-difluoro-3-(1H-imidazol-1-yl)-5-methoxy-1-methyl-1H-indol-2-yl)-N,N-dimethyl-1H-1,2,4-triazole-3-carboxamide;

3-(6,7-difluoro-3-(1H-imidazol-1-yl)-5-methoxy-1-methyl-1H-indol-2-yl)-N,N-dimethyl-1H-1,2,4-triazole-5-carboxamide;

5,6-dichloro-3-(1H-imidazol-1-yl)-2-(5-(trifluoromethyl)-4H-1,2,4-triazol-3-yl)-1H-indole;

5,6-dichloro-3-(1H-imidazol-1-yl)-2-(3-(trifluoromethyl)-1H-1,2,4-triazol-5-yl)-1H-indole;

5,6-dichloro-3-(1H-imidazol-1-yl)-2-(5-(trifluoromethyl)-1H-1,2,4-triazol-3-yl)-1H-indole;

6,7-dichloro-3-(1H-imidazol-1-yl)-2-(5-(trifluoromethyl)-4H-1,2,4-triazol-3-yl)-1H-indole;

6,7-dichloro-3-(1H-imidazol-1-yl)-2-(3-(trifluoromethyl)-1H-1,2,4-triazol-5-yl)-1H-indole;

6,7-dichloro-3-(1H-imidazol-1-yl)-2-(5-(trifluoromethyl)-1H-1,2,4-triazol-3-yl)-1H-indole;

6-chloro-3-(1H-imidazol-1-yl)-5-methoxy-2-(5-(trifluoromethyl)-4H-1,2,4-triazol-3-yl)-1H-indole;

6-chloro-3-(1H-imidazol-1-yl)-5-methoxy-2-(3-(trifluoromethyl)-1H-1,2,4-triazol-5-yl)-1H-indole;

6-chloro-3-(1H-imidazol-1-yl)-5-methoxy-2-(5-(trifluoromethyl)-1H-1,2,4-triazol-3-yl)-1H-indole;

5,6-dichloro-3-(1H-imidazol-1-yl)-1-methyl-2-(5-(trifluoromethyl)-4H-1,2,4-triazol-3-yl)-1H-indole;

5,6-dichloro-3-(1H-imidazol-1-yl)-1-methyl-2-(3-(trifluoromethyl)-1H-1,2,4-triazol-5-yl)-1H-indole;

5,6-dichloro-3-(1H-imidazol-1-yl)-1-methyl-2-(5-(trifluoromethyl)-1H-1,2,4-triazol-3-yl)-1H-indole;

6,7-dichloro-3-(1H-imidazol-1-yl)-1-methyl-2-(5-(trifluoromethyl)-4H-1,2,4-triazol-3-yl)-1H-indole;

6,7-dichloro-3-(1H-imidazol-1-yl)-1-methyl-2-(3-(trifluoromethyl)-1H-1,2,4-triazol-5-yl)-1H-indole;

6,7-dichloro-3-(1H-imidazol-1-yl)-1-methyl-2-(5-(trifluoromethyl)-1H-1,2,4-triazol-3-yl)-1H-indole;

6-chloro-3-(1H-imidazol-1-yl)-2-(5-(trifluoromethyl)-4H-1,2,4-triazol-3-yl)-1H-indole-7-carbonitrile;

6-chloro-3-(1H-imidazol-1-yl)-2-(3-(trifluoromethyl)-1H-1,2,4-triazol-5-yl)-1H-indole-7-carbonitrile;

6-chloro-3-(1H-imidazol-1-yl)-2-(5-(trifluoromethyl)-1H-1,2,4-triazol-3-yl)-1H-indole-7-carbonitrile;

6-chloro-3-(1H-imidazol-1-yl)-1-methyl-2-(5-(trifluoromethyl)-4H-1,2,4-triazol-3-yl)-1H-indole-7-carbonitrile;

6-chloro-3-(1H-imidazol-1-yl)-1-methyl-2-(3-(trifluoromethyl)-1H-1,2,4-triazol-5-yl)-1H-indole-7-carbonitrile;

6-chloro-3-(1H-imidazol-1-yl)-1-methyl-2-(5-(trifluoromethyl)-1H-1,2,4-triazol-3-yl)-1H-indole-7-carbonitrile;

6-chloro-5-(difluoromethoxy)-3-(1H-imidazol-1-yl)-2-(5-(trifluoromethyl)-4H-1,2,4-triazol-3-yl)-1H-indole;

6-chloro-5-(difluoromethoxy)-3-(1H-imidazol-1-yl)-2-(3-(trifluoromethyl)-1H-1,2,4-triazol-5-yl)-1H-indole;

6-chloro-5-(difluoromethoxy)-3-(1H-imidazol-1-yl)-2-(5-(trifluoromethyl)-1H-1,2,4-triazol-3-yl)-1H-indole;

6-chloro-5-cyclopropoxy-3-(1H-imidazol-1-yl)-2-(5-(trifluoromethyl)-4H-1,2,4-triazol-3-yl)-1H-indole;

6-chloro-5-cyclopropoxy-3-(1H-imidazol-1-yl)-2-(3-(trifluoromethyl)-1H-1,2,4-triazol-5-yl)-1H-indole;

6-chloro-5-cyclopropoxy-3-(1H-imidazol-1-yl)-2-(5-(trifluoromethyl)-1H-1,2,4-triazol-3-yl)-1H-indole;

6-chloro-3-(1H-imidazol-1-yl)-5-methoxy-1-methyl-2-(5-(trifluoromethyl)-4H-1,2,4-triazol-3-yl)-1H-indole;

6-chloro-3-(1H-imidazol-1-yl)-5-methoxy-1-methyl-2-(3-(trifluoromethyl)-1H-1,2,4-triazol-5-yl)-1H-indole;

6-chloro-3-(1H-imidazol-1-yl)-5-methoxy-1-methyl-2-(5-(trifluoromethyl)-1H-1,2,4-triazol-3-yl)-1H-indole;

6-chloro-3-(1H-imidazol-1-yl)-1-methyl-2-(5-(trifluoromethyl)-4H-1,2,4-triazol-3-yl)-1H-indol-5-ol;

6-chloro-3-(1H-imidazol-1-yl)-1-methyl-2-(3-(trifluoromethyl)-1H-1,2,4-triazol-5-yl)-1H-indol-5-ol;

6-chloro-3-(1H-imidazol-1-yl)-1-methyl-2-(5-(trifluoromethyl)-1H-1,2,4-triazol-3-yl)-1H-indol-5-ol;

5-(6-chloro-3-(1H-imidazol-1-yl)-5-methoxy-1-methyl-1H-indol-2-yl)-N,N-dimethyl-4H-1,2,4-triazole-3-carboxamide;

5-(6-chloro-3-(1H-imidazol-1-yl)-5-methoxy-1-methyl-1H-indol-2-yl)-N,N-dimethyl-1H-1,2,4-triazole-3-carboxamide;

3-(6-chloro-3-(1H-imidazol-1-yl)-5-methoxy-1-methyl-1H-indol-2-yl)-N,N-dimethyl-1H-1,2,4-triazole-5-carboxamide;

6-chloro-5-hydroxy-2-(5-(2-hydroxyethyl)-4H-1,2,4-triazol-3-yl)-3-(1H-imidazol-1-yl)-1-methyl-1H-indole-7-carbonitrile;

6-chloro-5-hydroxy-2-(3-(2-hydroxyethyl)-1H-1,2,4-triazol-5-yl)-3-(1H-imidazol-1-yl)-1-methyl-1H-indole-7-carbonitrile;

6-chloro-5-hydroxy-2-(5-(2-hydroxyethyl)-1H-1,2,4-triazol-3-yl)-3-(1H-imidazol-1-yl)-1-methyl-1H-indole-7-carbonitrile;

6-chloro-2-(5-(2-hydroxyethyl)-4H-1,2,4-triazol-3-yl)-3-(1H-imidazol-1-yl)-5-methoxy-1-methyl-1H-indole-7-carbonitrile;

6-chloro-2-(3-(2-hydroxyethyl)-1H-1,2,4-triazol-5-yl)-3-(1H-imidazol-1-yl)-5-methoxy-1-methyl-1H-indole-7-carbonitrile;

6-chloro-2-(5-(2-hydroxyethyl)-1H-1,2,4-triazol-3-yl)-3-(1H-imidazol-1-yl)-5-methoxy-1-methyl-1H-indole-7-carbonitrile;

2-(5-(6-chloro-3-(1H-imidazol-1-yl)-5-methoxy-1-methyl-1H-indol-2-yl)-4H-1,2,4-triazol-3-yl)ethan-1-ol;

2-(5-(6-chloro-3-(1H-imidazol-1-yl)-5-methoxy-1-methyl-1H-indol-2-yl)-1H-1,2,4-triazol-3-yl)ethan-1-ol;

2-(3-(6-chloro-3-(1H-imidazol-1-yl)-5-methoxy-1-methyl-1H-indol-2-yl)-1H-1,2,4-triazol-5-yl)ethan-1-ol;

5-(6,7-dicyano-3-(1H-imidazol-1-yl)-5-methoxy-1-methyl-1H-indol-2-yl)-N,N-dimethyl-4H-1,2,4-triazole-3-carboxamide;

5-(6,7-dicyano-3-(1H-imidazol-1-yl)-5-methoxy-1-methyl-1H-indol-2-yl)-N,N-dimethyl-1H-1,2,4-triazole-3-carboxamide;

3-(6,7-dicyano-3-(1H-imidazol-1-yl)-5-methoxy-1-methyl-1H-indol-2-yl)-N,N-dimethyl-1H-1,2,4-triazole-5-carboxamide;

4-(1-(5-(6-chloro-7-fluoro-3-(1H-imidazol-1-yl)-5-methoxy-1-methyl-1H-indol-2-yl)-4H-1,2,4-triazol-3-yl)ethyl)morpholine;

4-(1-(5-(6-chloro-7-fluoro-3-(1H-imidazol-1-yl)-5-methoxy-1-methyl-1H-indol-2-yl)-1H-1,2,4-triazol-3-yl)ethyl)morpholine;

4-(1-(3-(6-chloro-7-fluoro-3-(1H-imidazol-1-yl)-5-methoxy-1-methyl-1H-indol-2-yl)-1H-1,2,4-triazol-5-yl)ethyl)morpholine;

(S)-4-(1-(5-(6-chloro-7-fluoro-3-(1H-imidazol-1-yl)-5-methoxy-1-methyl-1H-indol-2-yl)-4H-1,2,4-triazol-3-yl)ethyl)morpholine;

(S)-4-(1-(5-(6-chloro-7-fluoro-3-(1H-imidazol-1-yl)-5-methoxy-1-methyl-1H-indol-2-yl)-1H-1,2,4-triazol-3-yl)ethyl)morpholine;

(S)-4-(1-(3-(6-chloro-7-fluoro-3-(1H-imidazol-1-yl)-5-methoxy-1-methyl-1H-indol-2-yl)-1H-1,2,4-triazol-5-yl)ethyl)morpholine;

(R)-4-(1-(5-(6-chloro-7-fluoro-3-(1H-imidazol-1-yl)-5-methoxy-1-methyl-1H-indol-2-yl)-4H-1,2,4-triazol-3-yl)ethyl)morpholine;

(R)-4-(1-(5-(6-chloro-7-fluoro-3-(1H-imidazol-1-yl)-5-methoxy-1-methyl-1H-indol-2-yl)-1H-1,2,4-triazol-3-yl)ethyl)morpholine;

(R)-4-(1-(3-(6-chloro-7-fluoro-3-(1H-imidazol-1-yl)-5-methoxy-1-methyl-1H-indol-2-yl)-1H-1,2,4-triazol-5-yl)ethyl)morpholine;

1-(5-(6-chloro-7-fluoro-3-(1H-imidazol-1-yl)-5-methoxy-1-methyl-1H-indol-2-yl)-4H-1,2,4-triazol-3-yl)-N,N-dimethylethan-1-amine;

1-(5-(6-chloro-7-fluoro-3-(1H-imidazol-1-yl)-5-methoxy-1-methyl-1H-indol-2-yl)-1H-1,2,4-triazol-3-yl)-N,N-dimethylethan-1-amine;

1-(3-(6-chloro-7-fluoro-3-(1H-imidazol-1-yl)-5-methoxy-1-methyl-1H-indol-2-yl)-1H-1,2,4-triazol-5-yl)-N,N-dimethylethan-1-amine;

(S)-1-(5-(6-chloro-7-fluoro-3-(1H-imidazol-1-yl)-5-methoxy-1-methyl-1H-indol-2-yl)-4H-1,2,4-triazol-3-yl)-N,N-dimethylethan-1-amine;

(S)-1-(5-(6-chloro-7-fluoro-3-(1H-imidazol-1-yl)-5-methoxy-1-methyl-1H-indol-2-yl)-1H-1,2,4-triazol-3-yl)-N,N-dimethylethan-1-amine;

(S)-1-(3-(6-chloro-7-fluoro-3-(1H-imidazol-1-yl)-5-methoxy-1-methyl-1H-indol-2-yl)-1H-1,2,4-triazol-5-yl)-N,N-dimethylethan-1-amine;

(R)-1-(5-(6-chloro-7-fluoro-3-(1H-imidazol-1-yl)-5-methoxy-1-methyl-1H-indol-2-yl)-4H-1,2,4-triazol-3-yl)-N,N-dimethylethan-1-amine;

(R)-1-(5-(6-chloro-7-fluoro-3-(1H-imidazol-1-yl)-5-methoxy-1-methyl-1H-indol-2-yl)-1H-1,2,4-triazol-3-yl)-N,N-dimethylethan-1-amine;

(R)-1-(3-(6-chloro-7-fluoro-3-(1H-imidazol-1-yl)-5-methoxy-1-methyl-1H-indol-2-yl)-1H-1,2,4-triazol-5-yl)-N,N-dimethylethan-1-amine;

1-(5-(6-chloro-7-fluoro-3-(1H-imidazol-1-yl)-5-methoxy-1-methyl-1H-indol-2-yl)-4H-1,2,4-triazol-3-yl)-N-methylethan-1-amine;

1-(5-(6-chloro-7-fluoro-3-(1H-imidazol-1-yl)-5-methoxy-1-methyl-1H-indol-2-yl)-1H-1,2,4-triazol-3-yl)-N-methylethan-1-amine;

1-(3-(6-chloro-7-fluoro-3-(1H-imidazol-1-yl)-5-methoxy-1-methyl-1H-indol-2-yl)-1H-1,2,4-triazol-5-yl)-N-methylethan-1-amine;

(S)-1-(5-(6-chloro-7-fluoro-3-(1H-imidazol-1-yl)-5-methoxy-1-methyl-1H-indol-2-yl)-4H-1,2,4-triazol-3-yl)-N-methylethan-1-amine;

(S)-1-(5-(6-chloro-7-fluoro-3-(1H-imidazol-1-yl)-5-methoxy-1-methyl-1H-indol-2-yl)-1H-1,2,4-triazol-3-yl)-N-methylethan-1-amine;

(S)-1-(3-(6-chloro-7-fluoro-3-(1H-imidazol-1-yl)-5-methoxy-1-methyl-1H-indol-2-yl)-1H-1,2,4-triazol-5-yl)-N-methylethan-1-amine;

(R)-1-(5-(6-chloro-7-fluoro-3-(1H-imidazol-1-yl)-5-methoxy-1-methyl-1H-indol-2-yl)-4H-1,2,4-triazol-3-yl)-N-methylethan-1-amine;

(R)-1-(5-(6-chloro-7-fluoro-3-(1H-imidazol-1-yl)-5-methoxy-1-methyl-1H-indol-2-yl)-1H-1,2,4-triazol-3-yl)-N-methylethan-1-amine;

(R)-1-(3-(6-chloro-7-fluoro-3-(1H-imidazol-1-yl)-5-methoxy-1-methyl-1H-indol-2-yl)-1H-1,2,4-triazol-5-yl)-N-methylethan-1-amine;

1-(5-(6-chloro-7-fluoro-3-(1H-imidazol-1-yl)-5-methoxy-1-methyl-1H-indol-2-yl)-4H-1,2,4-triazol-3-yl)-2-methoxy-N,N-dimethylethan-1-amine;

1-(5-(6-chloro-7-fluoro-3-(1H-imidazol-1-yl)-5-methoxy-1-methyl-1H-indol-2-yl)-1H-1,2,4-triazol-3-yl)-2-methoxy-N,N-dimethylethan-1-amine;

1-(3-(6-chloro-7-fluoro-3-(1H-imidazol-1-yl)-5-methoxy-1-methyl-1H-indol-2-yl)-1H-1,2,4-triazol-5-yl)-2-methoxy-N,N-dimethylethan-1-amine;

(R)-1-(5-(6-chloro-7-fluoro-3-(1H-imidazol-1-yl)-5-methoxy-1-methyl-1H-indol-2-yl)-4H-1,2,4-triazol-3-yl)-2-methoxy-N,N-dimethylethan-1-amine;

(R)-1-(5-(6-chloro-7-fluoro-3-(1H-imidazol-1-yl)-5-methoxy-1-methyl-1H-indol-2-yl)-1H-1,2,4-triazol-3-yl)-2-methoxy-N,N-dimethylethan-1-amine;

(R)-1-(3-(6-chloro-7-fluoro-3-(1H-imidazol-1-yl)-5-methoxy-1-methyl-1H-indol-2-yl)-1H-1,2,4-triazol-5-yl)-2-methoxy-N,N-dimethylethan-1-amine;

(S)-1-(5-(6-chloro-7-fluoro-3-(1H-imidazol-1-yl)-5-methoxy-1-methyl-1H-indol-2-yl)-4H-1,2,4-triazol-3-yl)-2-methoxy-N,N-dimethylethan-1-amine;

(S)-1-(5-(6-chloro-7-fluoro-3-(1H-imidazol-1-yl)-5-methoxy-1-methyl-1H-indol-2-yl)-1H-1,2,4-triazol-3-yl)-2-methoxy-N,N-dimethylethan-1-amine;

(S)-1-(3-(6-chloro-7-fluoro-3-(1H-imidazol-1-yl)-5-methoxy-1-methyl-1H-indol-2-yl)-1H-1,2,4-triazol-5-yl)-2-methoxy-N,N-dimethylethan-1-amine;

1-(5-(6-chloro-7-fluoro-3-(1H-imidazol-1-yl)-5-methoxy-1-methyl-1H-indol-2-yl)-4H-1,2,4-triazol-3-yl)-2-methoxy-N-methylethan-1-amine;

1-(5-(6-chloro-7-fluoro-3-(1H-imidazol-1-yl)-5-methoxy-1-methyl-1H-indol-2-yl)-1H-1,2,4-triazol-3-yl)-2-methoxy-N-methylethan-1-amine;

1-(3-(6-chloro-7-fluoro-3-(1H-imidazol-1-yl)-5-methoxy-1-methyl-1H-indol-2-yl)-1H-1,2,4-triazol-5-yl)-2-methoxy-N-methylethan-1-amine;

(R)-1-(5-(6-chloro-7-fluoro-3-(1H-imidazol-1-yl)-5-methoxy-1-methyl-1H-indol-2-yl)-4H-1,2,4-triazol-3-yl)-2-methoxy-N-methylethan-1-amine;

(R)-1-(5-(6-chloro-7-fluoro-3-(1H-imidazol-1-yl)-5-methoxy-1-methyl-1H-indol-2-yl)-1H-1,2,4-triazol-3-yl)-2-methoxy-N-methylethan-1-amine;

(R)-1-(3-(6-chloro-7-fluoro-3-(1H-imidazol-1-yl)-5-methoxy-1-methyl-1H-indol-2-yl)-1H-1,2,4-triazol-5-yl)-2-methoxy-N-methylethan-1-amine;

(S)-1-(5-(6-chloro-7-fluoro-3-(1H-imidazol-1-yl)-5-methoxy-1-methyl-1H-indol-2-yl)-4H-1,2,4-triazol-3-yl)-2-methoxy-N-methylethan-1-amine;

(S)-1-(5-(6-chloro-7-fluoro-3-(1H-imidazol-1-yl)-5-methoxy-1-methyl-1H-indol-2-yl)-1H-1,2,4-triazol-3-yl)-2-methoxy-N-methylethan-1-amine;

(S)-1-(3-(6-chloro-7-fluoro-3-(1H-imidazol-1-yl)-5-methoxy-1-methyl-1H-indol-2-yl)-1H-1,2,4-triazol-5-yl)-2-methoxy-N-methylethan-1-amine;

4-(1-(5-(6-chloro-7-fluoro-3-(1H-imidazol-1-yl)-5-methoxy-1-methyl-1H-indol-2-yl)-4H-1,2,4-triazol-3-yl)-2-methoxyethyl)morpholine;

4-(1-(5-(6-chloro-7-fluoro-3-(1H-imidazol-1-yl)-5-methoxy-1-methyl-1H-indol-2-yl)-1H-1,2,4-triazol-3-yl)-2-methoxyethyl)morpholine;

4-(1-(3-(6-chloro-7-fluoro-3-(1H-imidazol-1-yl)-5-methoxy-1-methyl-1H-indol-2-yl)-1H-1,2,4-triazol-5-yl)-2-methoxyethyl)morpholine;

(R)-4-(1-(5-(6-chloro-7-fluoro-3-(1H-imidazol-1-yl)-5-methoxy-1-methyl-1H-indol-2-yl)-4H-1,2,4-triazol-3-yl)-2-methoxyethyl)morpholine;

(R)-4-(1-(5-(6-chloro-7-fluoro-3-(1H-imidazol-1-yl)-5-methoxy-1-methyl-1H-indol-2-yl)-1H-1,2,4-triazol-3-yl)-2-methoxyethyl)morpholine;

(R)-4-(1-(3-(6-chloro-7-fluoro-3-(1H-imidazol-1-yl)-5-methoxy-1-methyl-1H-indol-2-yl)-1H-1,2,4-triazol-5-yl)-2-methoxyethyl)morpholine;

(S)-4-(1-(5-(6-chloro-7-fluoro-3-(1H-imidazol-1-yl)-5-methoxy-1-methyl-1H-indol-2-yl)-4H-1,2,4-triazol-3-yl)-2-methoxyethyl)morpholine;

(S)-4-(1-(5-(6-chloro-7-fluoro-3-(1H-imidazol-1-yl)-5-methoxy-1-methyl-1H-indol-2-yl)-1H-1,2,4-triazol-3-yl)-2-methoxyethyl)morpholine;

(S)-4-(1-(3-(6-chloro-7-fluoro-3-(1H-imidazol-1-yl)-5-methoxy-1-methyl-1H-indol-2-yl)-1H-1,2,4-triazol-5-yl)-2-methoxyethyl)morpholine;

2-(5-(1-(azetidin-1-yl)-2-methoxyethyl)-4H-1,2,4-triazol-3-yl)-6-chloro-7-fluoro-3-(1H-imidazol-1-yl)-5-methoxy-1-methyl-1H-indole;

2-(3-(1-(azetidin-1-yl)-2-methoxyethyl)-1H-1,2,4-triazol-5-yl)-6-chloro-7-fluoro-3-(1H-imidazol-1-yl)-5-methoxy-1-methyl-1H-indole;

2-(5-(1-(azetidin-1-yl)-2-methoxyethyl)-1H-1,2,4-triazol-3-yl)-6-chloro-7-fluoro-3-(1H-imidazol-1-yl)-5-methoxy-1-methyl-1H-indole;

(R)-2-(5-(1-(azetidin-1-yl)-2-methoxyethyl)-4H-1,2,4-triazol-3-yl)-6-chloro-7-fluoro-3-(1H-imidazol-1-yl)-5-methoxy-1-methyl-1H-indole;

(R)-2-(3-(1-(azetidin-1-yl)-2-methoxyethyl)-1H-1,2,4-triazol-5-yl)-6-chloro-7-fluoro-3-(1H-imidazol-1-yl)-5-methoxy-1-methyl-1H-indole;

(R)-2-(5-(1-(azetidin-1-yl)-2-methoxyethyl)-1H-1,2,4-triazol-3-yl)-6-chloro-7-fluoro-3-(1H-imidazol-1-yl)-5-methoxy-1-methyl-1H-indole;

(S)-2-(5-(1-(azetidin-1-yl)-2-methoxyethyl)-4H-1,2,4-triazol-3-yl)-6-chloro-7-fluoro-3-(1H-imidazol-1-yl)-5-methoxy-1-methyl-1H-indole;

(S)-2-(3-(1-(azetidin-1-yl)-2-methoxyethyl)-1H-1,2,4-triazol-5-yl)-6-chloro-7-fluoro-3-(1H-imidazol-1-yl)-5-methoxy-1-methyl-1H-indole;

(S)-2-(5-(1-(azetidin-1-yl)-2-methoxyethyl)-1H-1,2,4-triazol-3-yl)-6-chloro-7-fluoro-3-(1H-imidazol-1-yl)-5-methoxy-1-methyl-1H-indole;

1-(5-(6-chloro-7-fluoro-3-(1H-imidazol-1-yl)-5-methoxy-1-methyl-1H-indol-2-yl)-4H-1,2,4-triazol-3-yl)-N-(2-methoxyethyl)-N-methylethan-1-amine;

1-(5-(6-chloro-7-fluoro-3-(1H-imidazol-1-yl)-5-methoxy-1-methyl-1H-indol-2-yl)-1H-1,2,4-triazol-3-yl)-N-(2-methoxyethyl)-N-methylethan-1-amine;

1-(3-(6-chloro-7-fluoro-3-(1H-imidazol-1-yl)-5-methoxy-1-methyl-1H-indol-2-yl)-1H-1,2,4-triazol-5-yl)-N-(2-methoxyethyl)-N-methylethan-1-amine;

(S)-1-(5-(6-chloro-7-fluoro-3-(1H-imidazol-1-yl)-5-methoxy-1-methyl-1H-indol-2-yl)-4H-1,2,4-triazol-3-yl)-N-(2-methoxyethyl)-N-methylethan-1-amine;

(S)-1-(5-(6-chloro-7-fluoro-3-(1H-imidazol-1-yl)-5-methoxy-1-methyl-1H-indol-2-yl)-1H-1,2,4-triazol-3-yl)-N-(2-methoxyethyl)-N-methylethan-1-amine;

(S)-1-(3-(6-chloro-7-fluoro-3-(1H-imidazol-1-yl)-5-methoxy-1-methyl-1H-indol-2-yl)-1H-1,2,4-triazol-5-yl)-N-(2-methoxyethyl)-N-methylethan-1-amine;

(R)-1-(5-(6-chloro-7-fluoro-3-(1H-imidazol-1-yl)-5-methoxy-1-methyl-1H-indol-2-yl)-4H-1,2,4-triazol-3-yl)-N-(2-methoxyethyl)-N-methylethan-1-amine;

(R)-1-(5-(6-chloro-7-fluoro-3-(1H-imidazol-1-yl)-5-methoxy-1-methyl-1H-indol-2-yl)-1H-1,2,4-triazol-3-yl)-N-(2-methoxyethyl)-N-methylethan-1-amine;

(R)-1-(3-(6-chloro-7-fluoro-3-(1H-imidazol-1-yl)-5-methoxy-1-methyl-1H-indol-2-yl)-1H-1,2,4-triazol-5-yl)-N-(2-methoxyethyl)-N-methylethan-1-amine;

1-(5-(6-chloro-7-fluoro-3-(1H-imidazol-1-yl)-5-methoxy-1-methyl-1H-indol-2-yl)-4H-1,2,4-triazol-3-yl)-N-(2-methoxyethyl)ethan-1-amine;

1-(5-(6-chloro-7-fluoro-3-(1H-imidazol-1-yl)-5-methoxy-1-methyl-1H-indol-2-yl)-1H-1,2,4-triazol-3-yl)-N-(2-methoxyethyl)ethan-1-amine;

1-(3-(6-chloro-7-fluoro-3-(1H-imidazol-1-yl)-5-methoxy-1-methyl-1H-indol-2-yl)-1H-1,2,4-triazol-5-yl)-N-(2-methoxyethyl)ethan-1-amine;

(S)-1-(5-(6-chloro-7-fluoro-3-(1H-imidazol-1-yl)-5-methoxy-1-methyl-1H-indol-2-yl)-4H-1,2,4-triazol-3-yl)-N-(2-methoxyethyl)ethan-1-amine;

(S)-1-(5-(6-chloro-7-fluoro-3-(1H-imidazol-1-yl)-5-methoxy-1-methyl-1H-indol-2-yl)-1H-1,2,4-triazol-3-yl)-N-(2-methoxyethyl)ethan-1-amine;

(S)-1-(3-(6-chloro-7-fluoro-3-(1H-imidazol-1-yl)-5-methoxy-1-methyl-1H-indol-2-yl)-1H-1,2,4-triazol-5-yl)-N-(2-methoxyethyl)ethan-1-amine;

(R)-1-(5-(6-chloro-7-fluoro-3-(1H-imidazol-1-yl)-5-methoxy-1-methyl-1H-indol-2-yl)-4H-1,2,4-triazol-3-yl)-N-(2-methoxyethyl)ethan-1-amine;

(R)-1-(5-(6-chloro-7-fluoro-3-(1H-imidazol-1-yl)-5-methoxy-1-methyl-1H-indol-2-yl)-1H-1,2,4-triazol-3-yl)-N-(2-methoxyethyl)ethan-1-amine;

(R)-1-(3-(6-chloro-7-fluoro-3-(1H-imidazol-1-yl)-5-methoxy-1-methyl-1H-indol-2-yl)-1H-1,2,4-triazol-5-yl)-N-(2-methoxyethyl)ethan-1-amine;

6-(1-(5-(6-chloro-7-fluoro-3-(1H-imidazol-1-yl)-5-methoxy-1-methyl-1H-indol-2-yl)-4H-1,2,4-triazol-3-yl)ethyl)-2-oxa-6-azaspiro[3.3]heptane;

6-(1-(5-(6-chloro-7-fluoro-3-(1H-imidazol-1-yl)-5-methoxy-1-methyl-1H-indol-2-yl)-1H-1,2,4-triazol-3-yl)ethyl)-2-oxa-6-azaspiro[3.3]heptane;

6-(1-(3-(6-chloro-7-fluoro-3-(1H-imidazol-1-yl)-5-methoxy-1-methyl-1H-indol-2-yl)-1H-1,2,4-triazol-5-yl)ethyl)-2-oxa-6-azaspiro[3.3]heptane;

(S)-6-(1-(5-(6-chloro-7-fluoro-3-(1H-imidazol-1-yl)-5-methoxy-1-methyl-1H-indol-2-yl)-4H-1,2,4-triazol-3-yl)ethyl)-2-oxa-6-azaspiro[3.3]heptane;

(S)-6-(1-(5-(6-chloro-7-fluoro-3-(1H-imidazol-1-yl)-5-methoxy-1-methyl-1H-indol-2-yl)-1H-1,2,4-triazol-3-yl)ethyl)-2-oxa-6-azaspiro[3.3]heptane;

(S)-6-(1-(3-(6-chloro-7-fluoro-3-(1H-imidazol-1-yl)-5-methoxy-1-methyl-1H-indol-2-yl)-1H-1,2,4-triazol-5-yl)ethyl)-2-oxa-6-azaspiro[3.3]heptane;

(R)-6-(1-(5-(6-chloro-7-fluoro-3-(1H-imidazol-1-yl)-5-methoxy-1-methyl-1H-indol-2-yl)-4H-1,2,4-triazol-3-yl)ethyl)-2-oxa-6-azaspiro[3.3]heptane;

(R)-6-(1-(5-(6-chloro-7-fluoro-3-(1H-imidazol-1-yl)-5-methoxy-1-methyl-1H-indol-2-yl)-1H-1,2,4-triazol-3-yl)ethyl)-2-oxa-6-azaspiro[3.3]heptane;

(R)-6-(1-(3-(6-chloro-7-fluoro-3-(1H-imidazol-1-yl)-5-methoxy-1-methyl-1H-indol-2-yl)-1H-1,2,4-triazol-5-yl)ethyl)-2-oxa-6-azaspiro[3.3]heptane;

or a pharmaceutically acceptable salt, hydrate, solvate, stereoisomer, or tautomer thereof.

15. A pharmaceutical composition comprising a compound according to any one of claims 1-14, or a pharmaceutically acceptable salt, hydrate, solvate, stereoisomer, or tautomer thereof, and a pharmaceutically acceptable carrier or excipient.

16. A combination comprising of a compound according to any one of claims 1-14 or a pharmaceutically acceptable salt, hydrate, solvate, stereoisomer, or tautomer thereof, and one or more therapeutically active agents.

17. Use of the compound according to any one of claims 1-14 or a pharmaceutically acceptable salt, hydrate, solvate, stereoisomer, or tautomer thereof in the manufacture of a medicament for use in a~~A~~ method of modulating cGAS activity in a subject, wherein ~~the method comprises administering to the subject~~ a therapeutically effective amount of the compound ~~according to any one of claims 1-14~~ or a pharmaceutically acceptable salt, hydrate, solvate, stereoisomer, or tautomer thereof is to be administered to the subject.

~~18. A method of treating a disease or condition, comprising administering to the subject in need thereof a compound according to any one of claims 1-14, or a pharmaceutically acceptable salt, hydrate, solvate, stereoisomer, or tautomer thereof, wherein the disease or condition is selected from the group consisting of Aicardi-Goutières Syndrome, Familial Chilblain Lupus, RVCL (autosomal dominant retinal vasculopathy with cerebral leukodystrophy), vasculitis, systemic lupus erythematosus (SLE), lupus nephritis (LN), dermatomyositis, Sjogren's Syndrome (SS), rheumatoid arthritis (RA), age-related macular degeneration (AMD),~~

~~Parkinson's disease, Alzheimer, Amyotrophic lateral sclerosis (ALS), Frontotemporal dementia (FTD), lung inflammation, acute lung inflammatin, idiopathic pulmonary fibrosis, liver and renal fibrosis, nonalcoholic steatohepatitis (NASH), cirrhosis, endomyocardial fibrosis, acute and chronic kidney injury, APOL1-associated podocytopathy, acute pancreatitis, ulcerative colitis, inflammatory bowel disease (IBD), chronic obstructive pulmonary disease (COPD), sepsis, senescence, and aging.~~

~~19. The method of claim 18, wherein the disease or condition is selected from the group consisting of Aicardi-Goutières-Syndrome (AGS), vasculitis, systemic lupus erythematosus (SLE), Familial Chilblain Lupus, and Sjogren's syndrome.~~

18~~20~~. A compound according to any one of claims 1-14 or a pharmaceutically acceptable salt, hydrate, solvate, stereoisomer, or tautomer thereof, for use as a medicament.

~~21. A compound according to any one of claims 1-14 or a pharmaceutically acceptable salt, hydrate, solvate, stereoisomer, or tautomer thereof, for use in the treatment of a disorder or disease selected from the group consisting of Aicardi-Goutières-Syndrome, Familial Chilblain Lupus, RVCL (autosomal dominant retinal vasculopathy with cerebral leukodystrophy), vasculitis, systemic lupus erythematosus (SLE), lupus nephritis (LN), dermatomyositis, Sjogren's Syndrome (SS), rheumatoid arthritis (RA), age-related macular degeneration (AMD), Parkinson's disease, Alzheimer, Amyotrophic lateral sclerosis (ALS), Frontotemporal dementia (FTD), lung inflammation, acute lung inflammatin, idiopathic pulmonary fibrosis, liver and renal fibrosis, nonalcoholic steatohepatitis (NASH), cirrhosis, endomyocardial fibrosis, acute and chronic kidney injury, APOL1-associated podocytopathy, acute pancreatitis, ulcerative colitis, inflammatory bowel disease (IBD), chronic obstructive pulmonary disease (COPD), sepsis, senescence, and aging.~~

~~22~~19. Use of a compound according to any one of claims 1-14 or a pharmaceutically acceptable salt, hydrate, solvate, stereoisomer, or tautomer thereof, in the manufacture of a medicament for the treatment of a disorder or disease selected from the group consisting of Aicardi-Goutières-Syndrome, Familial Chilblain Lupus, RVCL (autosomal dominant retinal vasculopathy with cerebral leukodystrophy), vasculitis, systemic lupus erythematosus (SLE), lupus nephritis (LN), dermatomyositis, Sjogren's Syndrome (SS), rheumatoid arthritis (RA), age-related macular degeneration (AMD), Parkinson's disease, Alzheimer, Amyotrophic

lateral sclerosis (ALS), Frontotemporal dementia (FTD), lung inflammation, acute lung inflammation, idiopathic pulmonary fibrosis, liver and renal fibrosis, nonalcoholic steatohepatitis (NASH), cirrhosis, endomyocardial fibrosis, acute and chronic kidney injury, APOL1-associated podocytopathy, acute pancreatitis, ulcerative colitis, inflammatory bowel disease (IBD), chronic obstructive pulmonary disease (COPD), sepsis, senescence, and aging.

20. The use of claim 19, wherein the disease or condition is selected from the group consisting of Aicardi-Goutières-Syndrome (AGS), vasculitis, systemic lupus erythematosus (SLE), Familial Chilblain Lupus, and Sjogren's syndrome.