(54) Title: STEROID PRODRUGS WITH ANDROGENIC ACTION

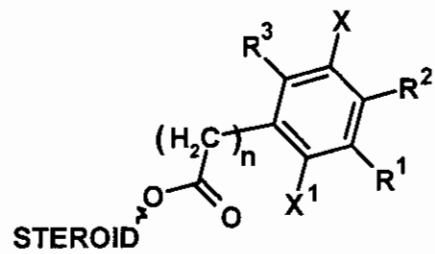

Gruppe Z

(I)

[Group Z]

(57) Abstract:

This invention relates to steroid prodrugs with androgenic action of general formula (I), in which the group Z is bonded to the steroid, pharmaceutical compositions that contain these compounds, as well as their use for the production of pharmaceutical agents with androgenic action.