CLAIMS

1. Letermovir according to Formula (I),

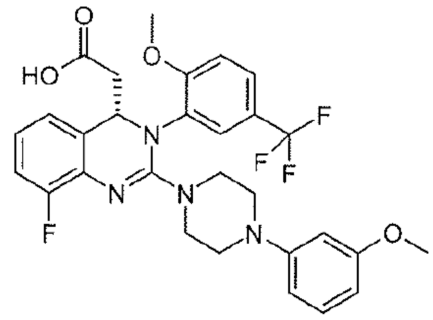

Formula (I),

which is in the amorphous state, obtainable by a precipitation process for isolating amorphous Letermovir, **characterized by**

precipitation of said amorphous Letermovir from the water miscible solvents acetone or acetonitrile into excess water under stirring conditions, following isolation via filtration or centrifugation of the Letermovir obtained.

2. Letermovir according to claim 1, wherein said process has a subsequent drying step *in vacuo*.

3. Letermovir according to any of the claims 1 and 2, wherein said Letermovir in the amorphous state is not isolated by precipitation using alcohols, particularly methanol, or ethanol, or using THF or MEK.

4. Letermovir according to any of the claims 1 to 3, wherein the Letermovir obtained is processed by dry granulation.

5. Letermovir according to any of the claims 1 to 4, wherein said Letermovir in the amorphous state is further characterized by:

i) an impurity content of mesityl oxide of < / = 31 ppm; and /or