Fig. 1

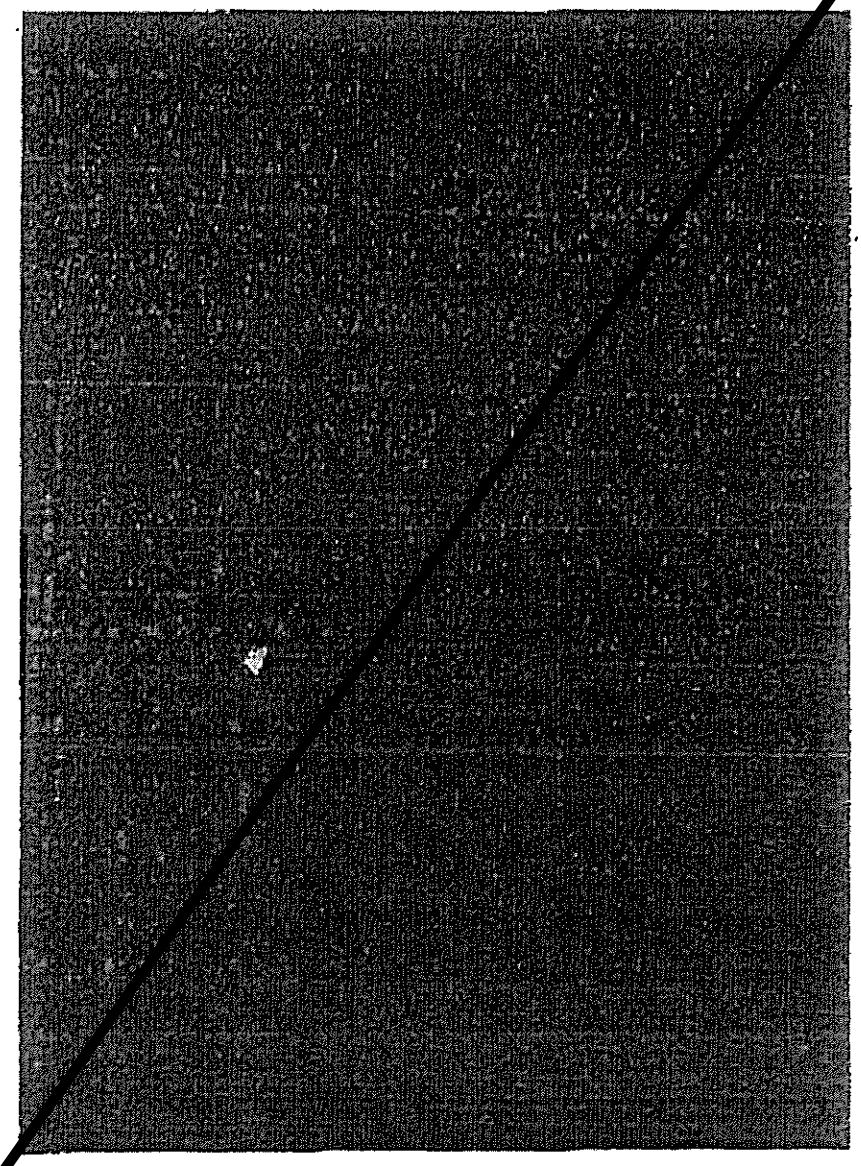

Fig. 2

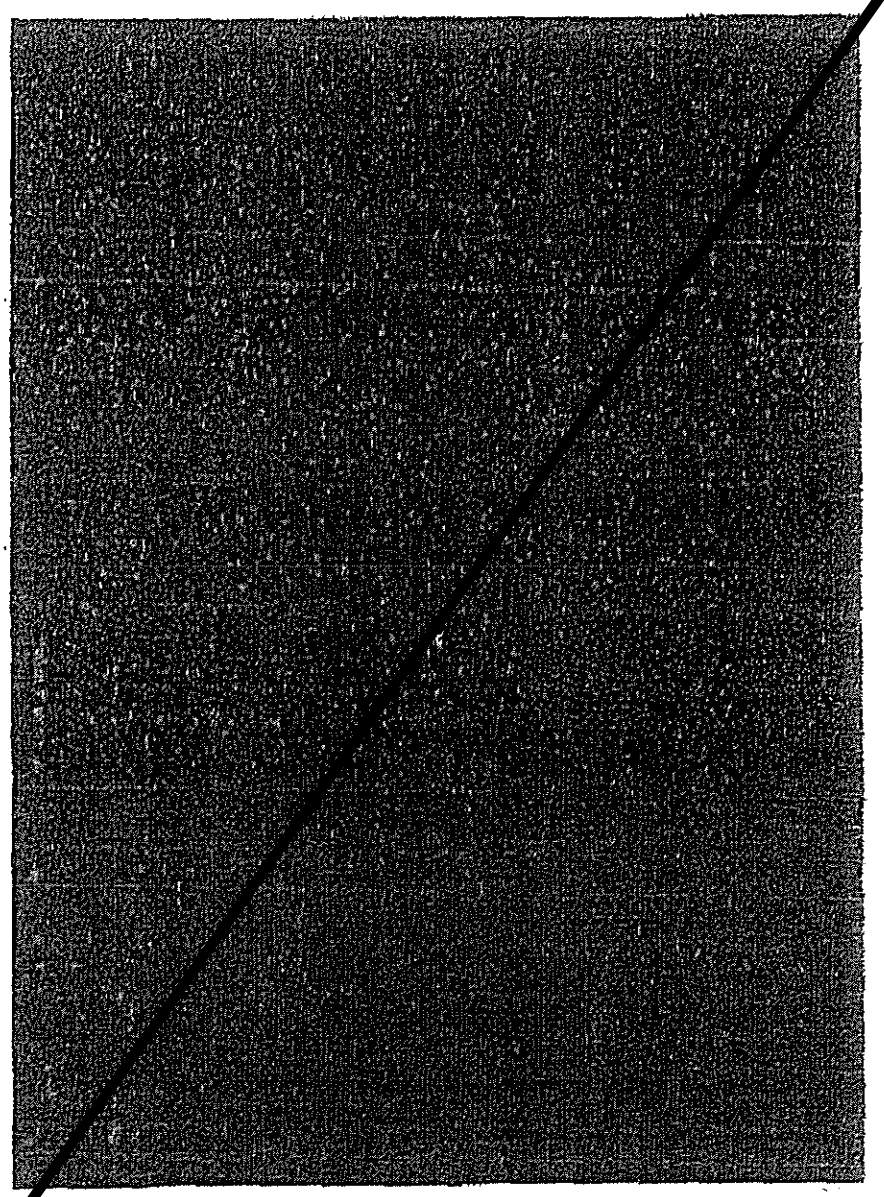

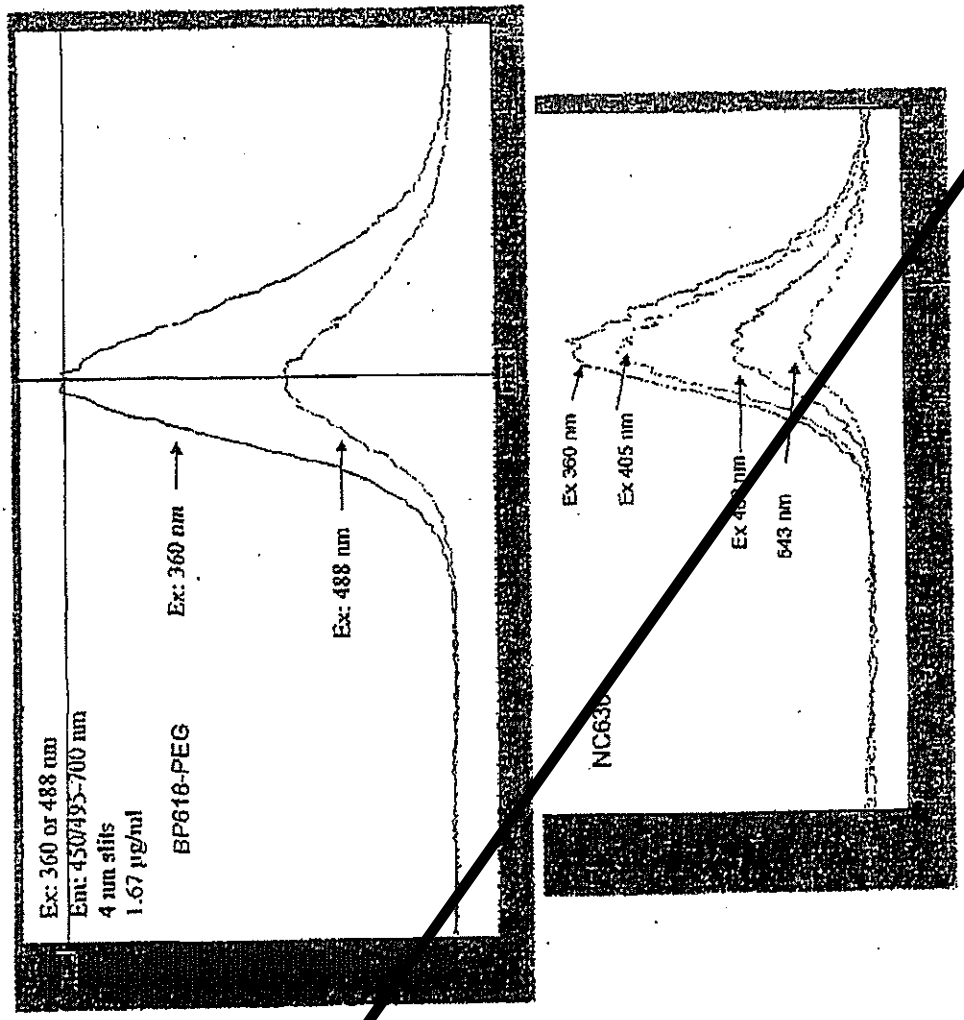
Ex: 360 or 488 nm
Em: 450/495-700 nm
4 nm slits
1.67 µg/ml
BP618-PEG
Ex: 360 nm
Ex: 488 nm
Ex 360 nm
Ex 405 nm
643 nm

Fig. 3

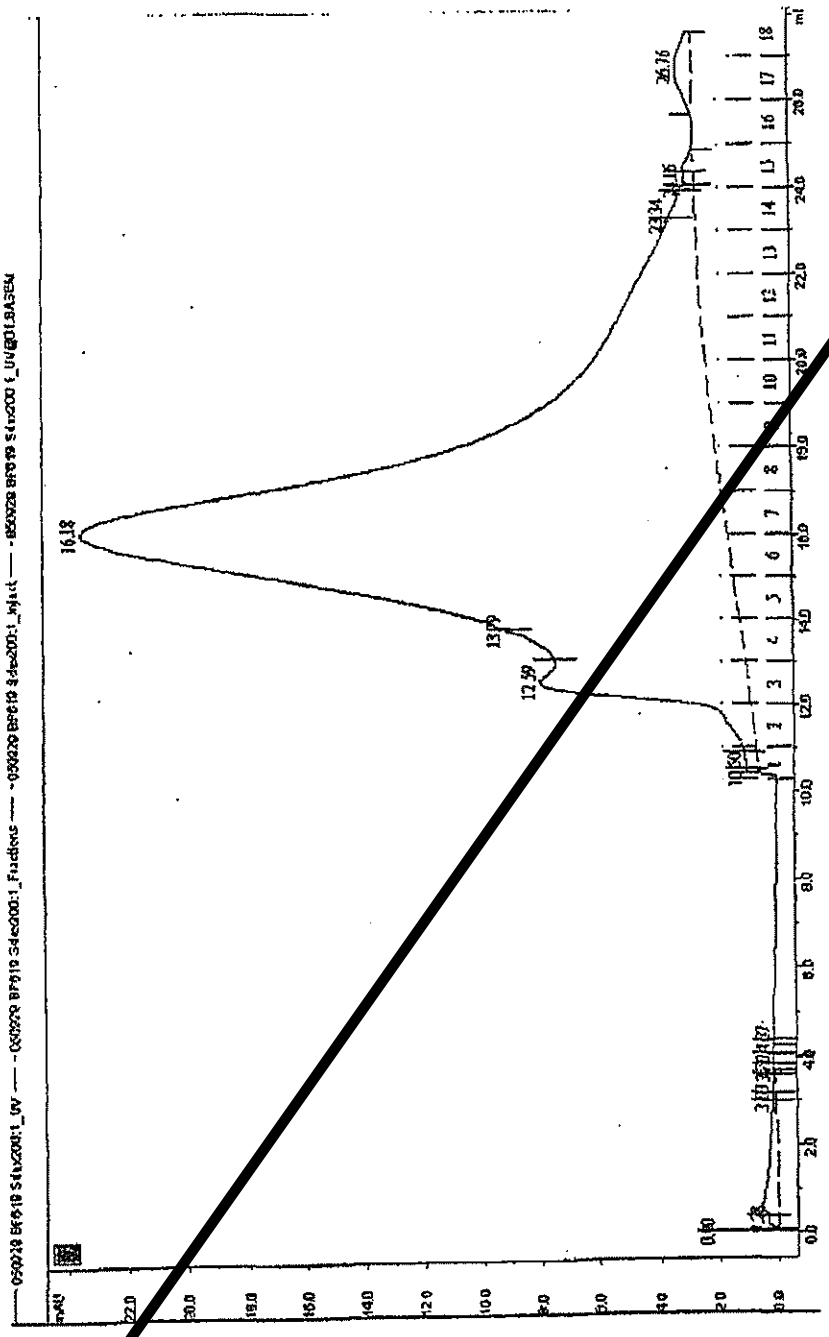

Fig. 4

Fig. 5

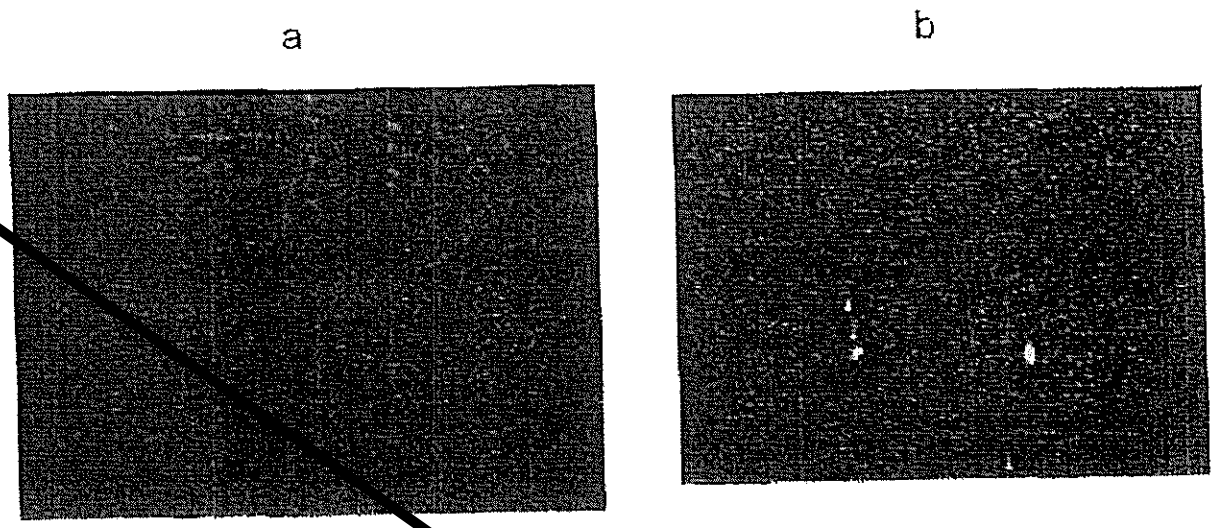

Fig. 6

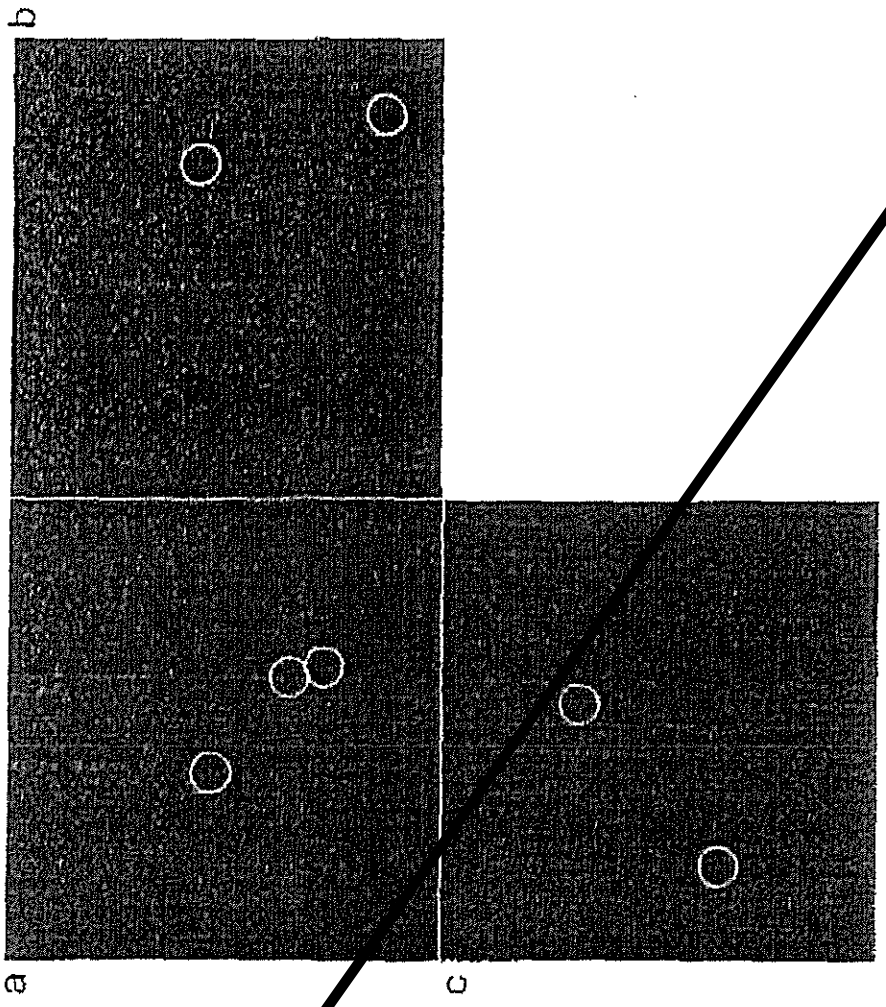

Fig. 7

Fig. 1

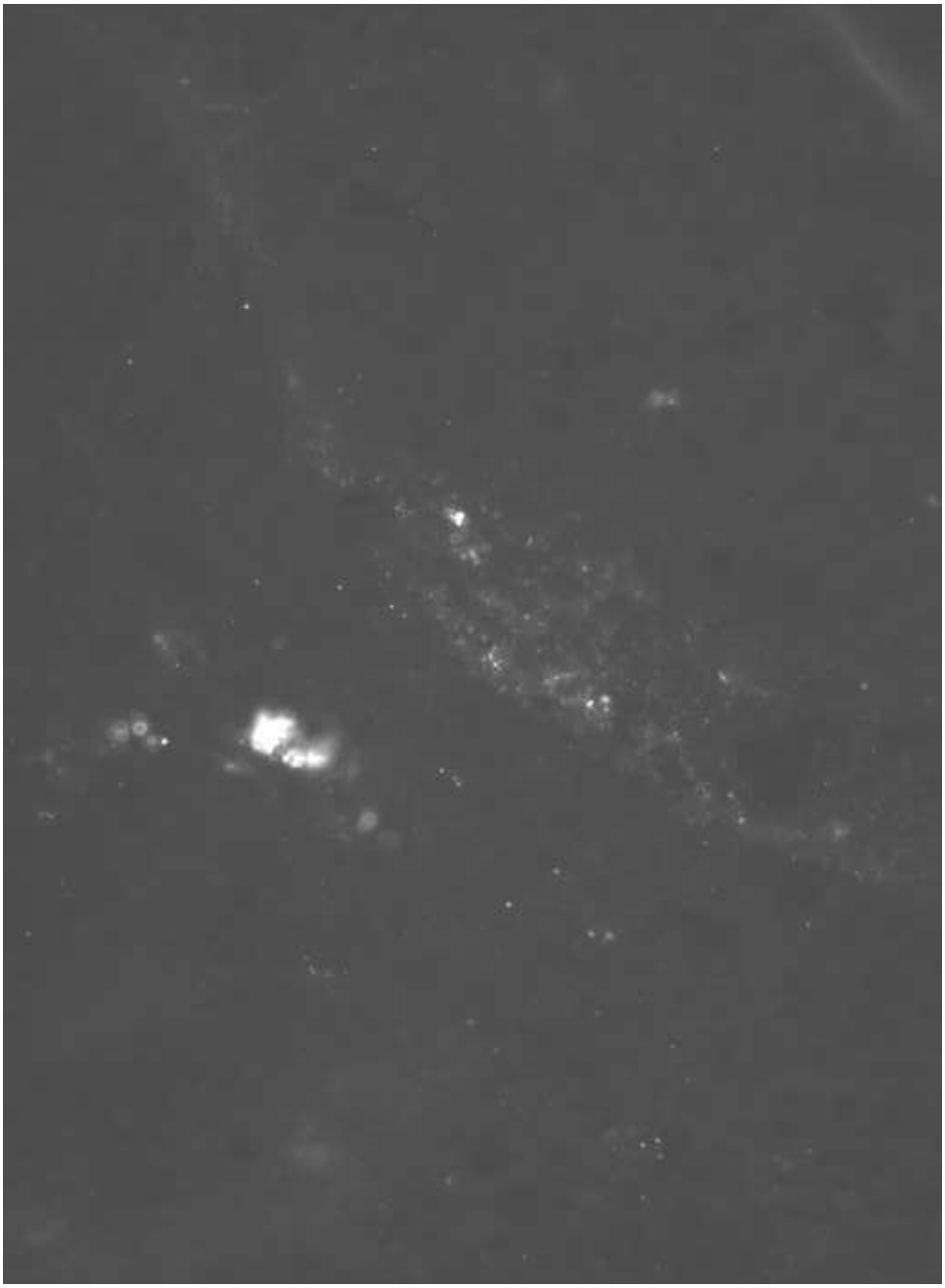

Fig. 2

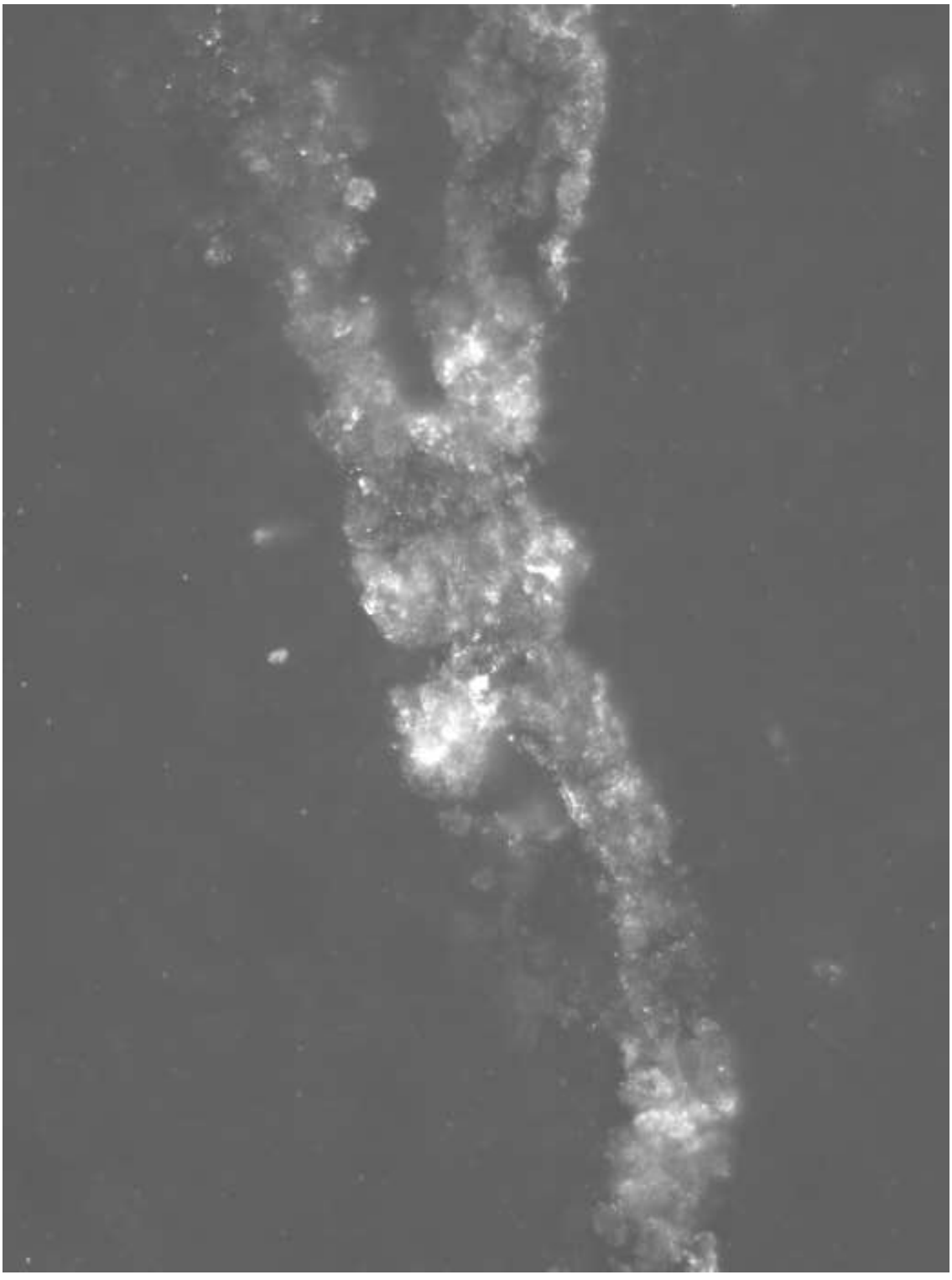

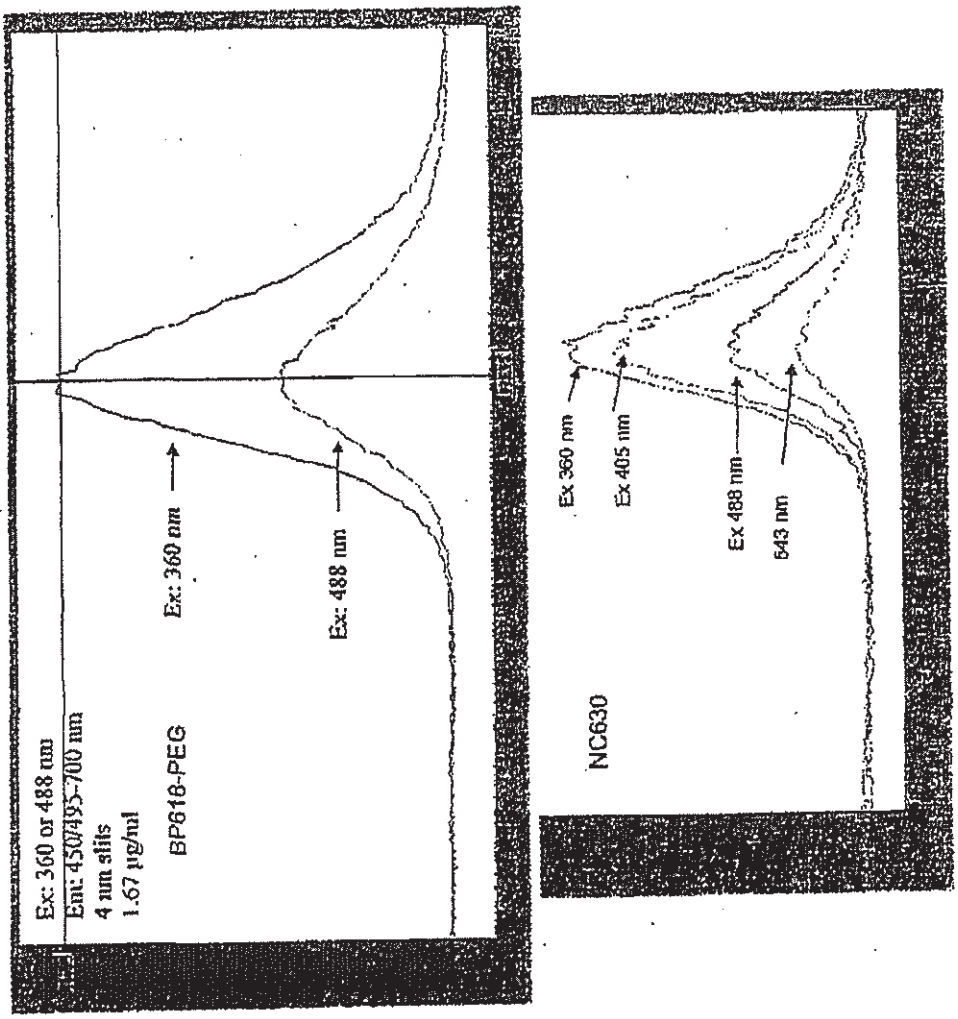
Ex: 360 or 488 nm
Em: 450/495-700 nm
4 nm slits
1.67 µg/ml
BP618-PEG
Ex: 360 nm
Ex: 488 nm
NC630
Ex 360 nm
Ex 405 nm
Ex 488 nm
643 nm

Fig. 3

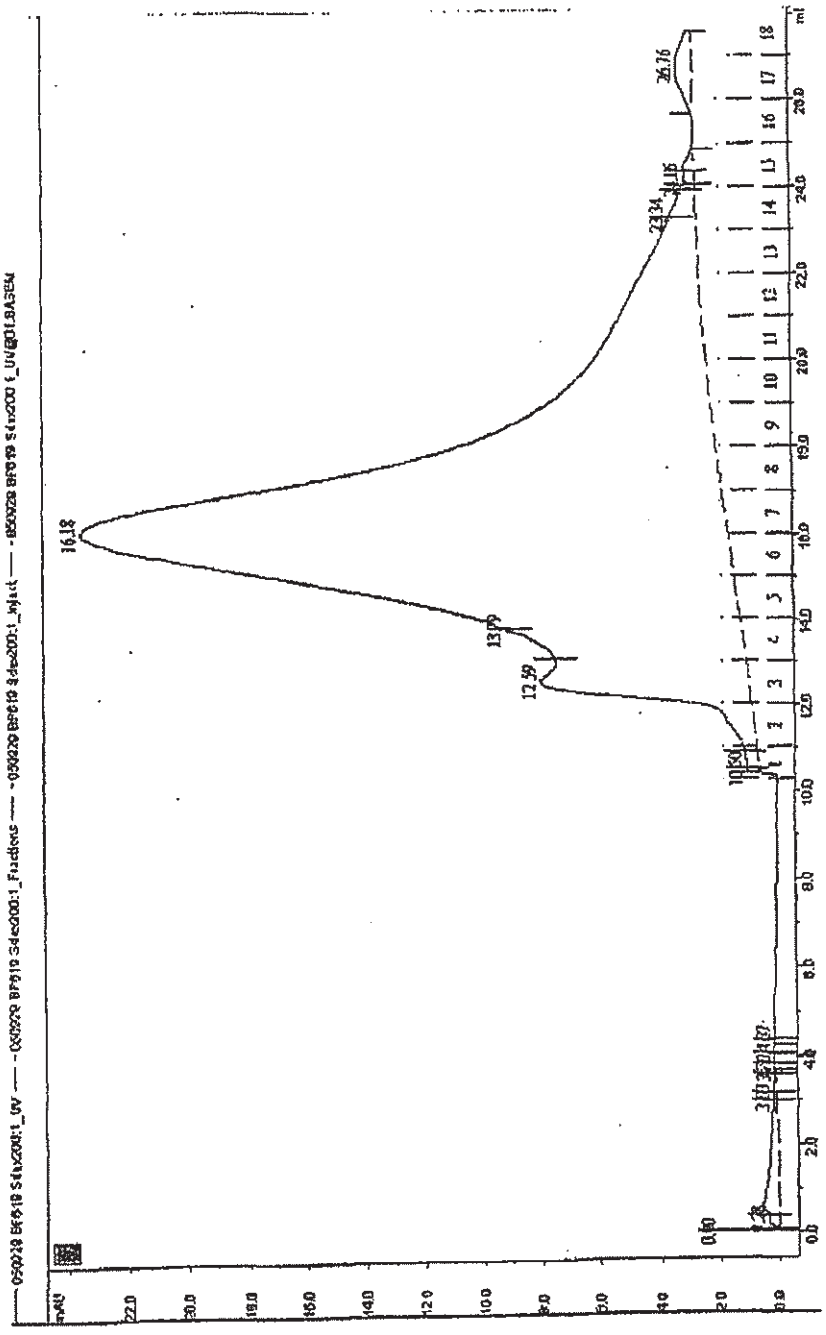

Fig. 4

b

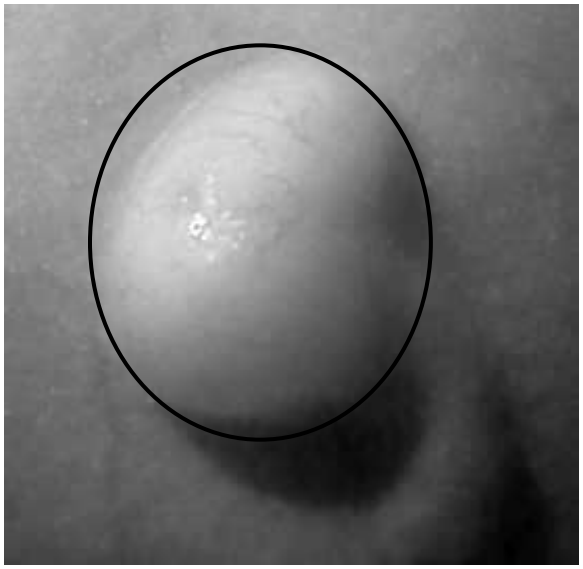

a

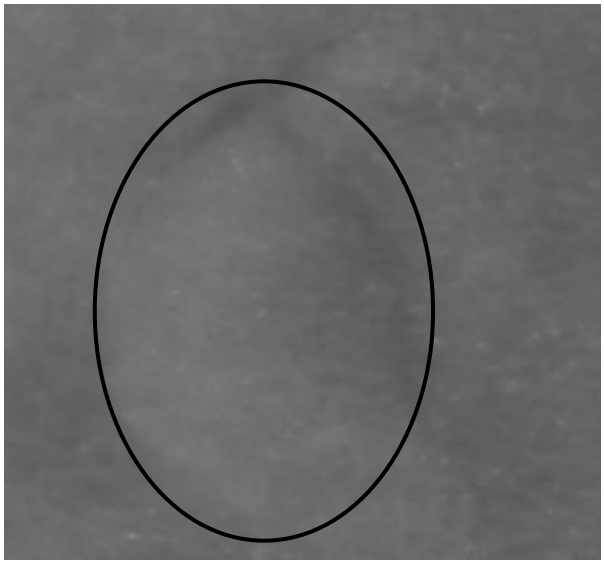

Fig. 5

b

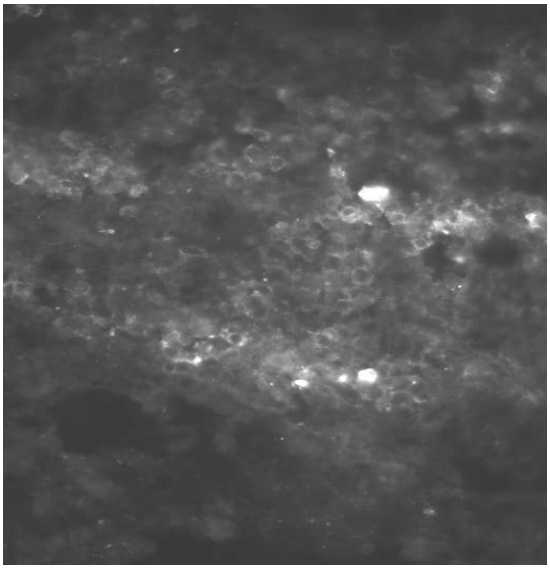

a

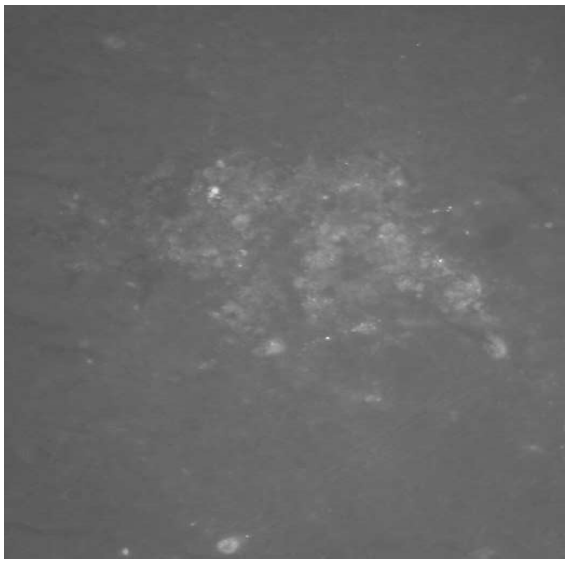

Fig. 6

Fig. 7A

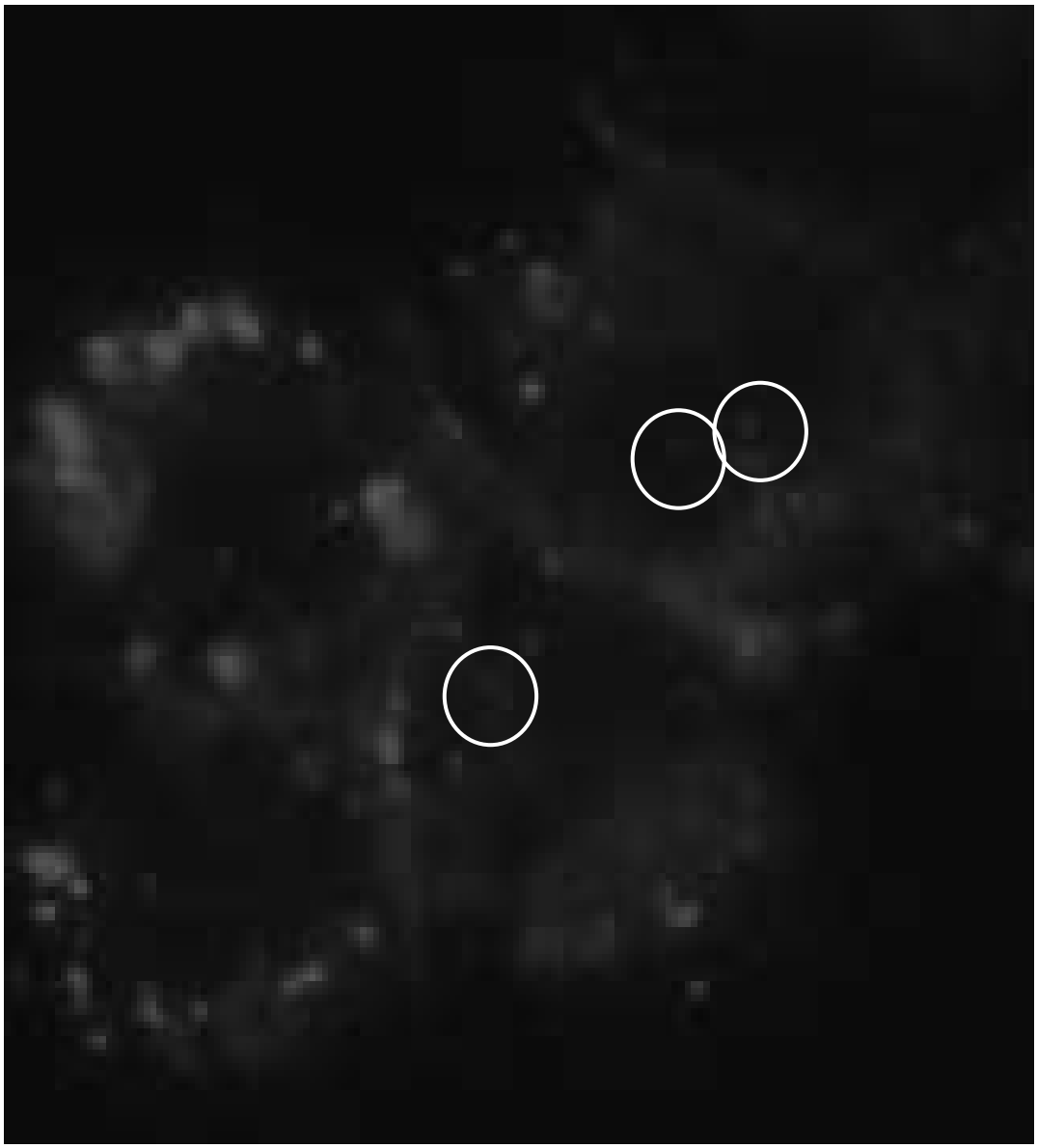

Fig. 7B

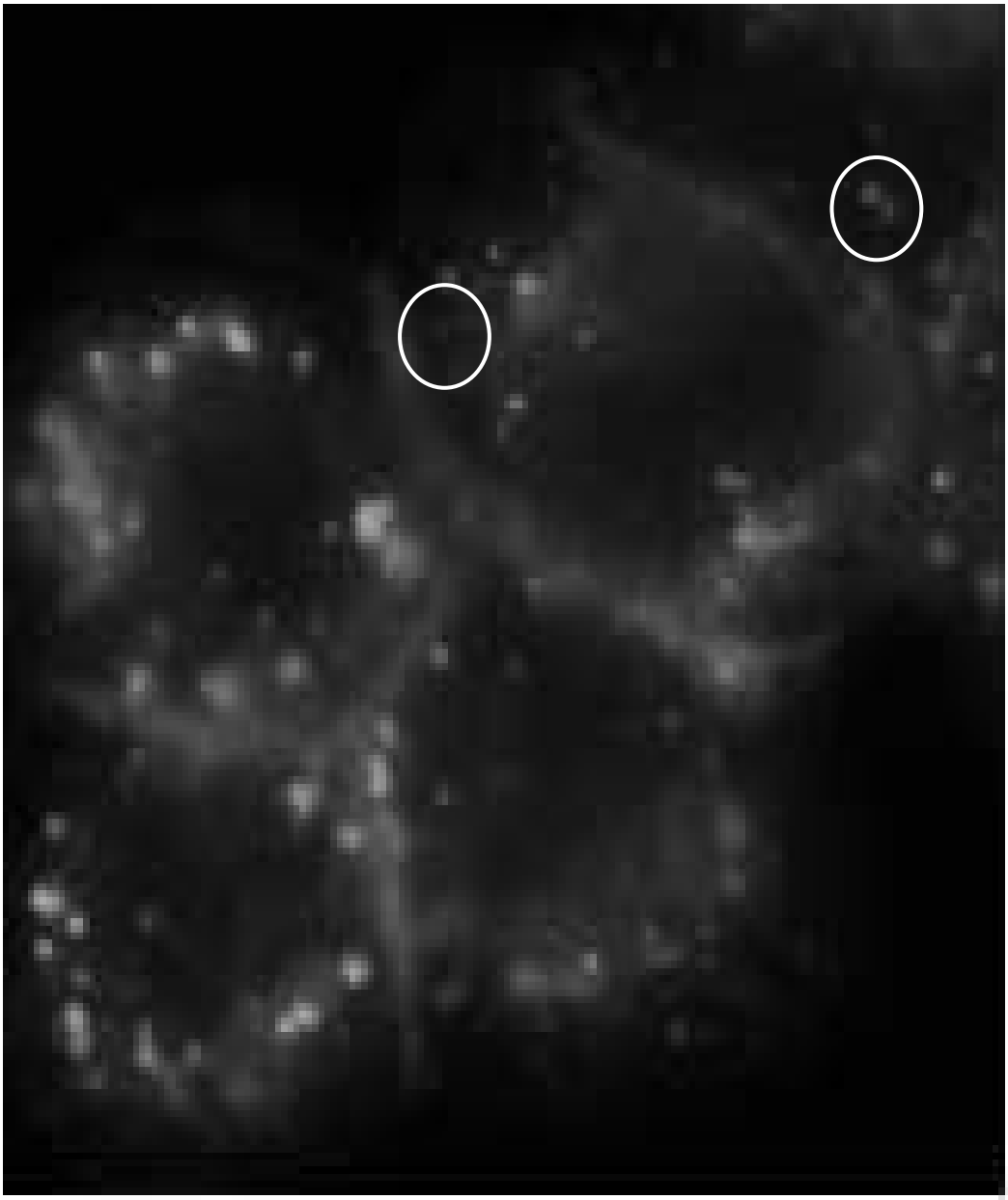

Fig. 7C

