【Figure】

【Fig. 1】

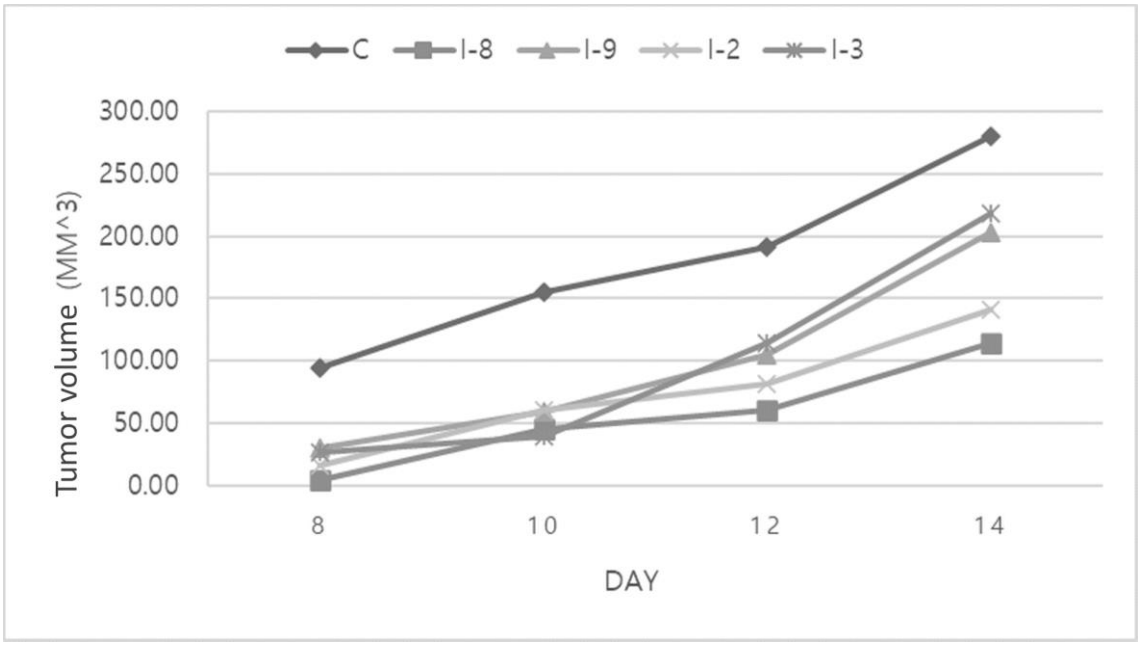

【Fig. 2】

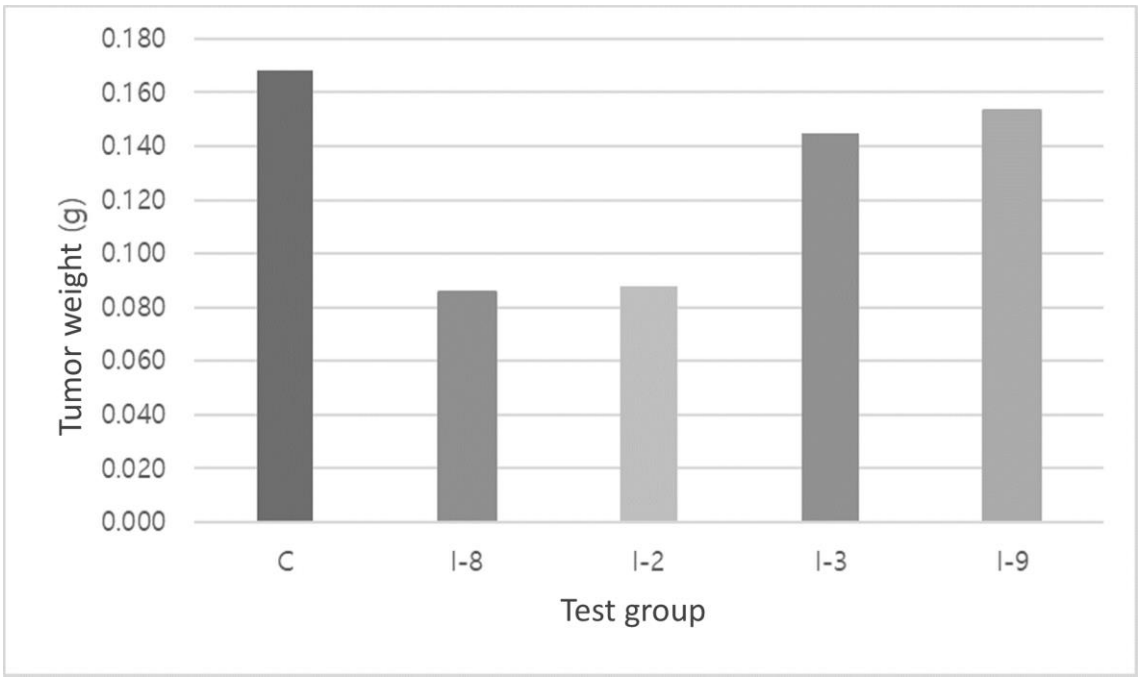

【Fig. 3】

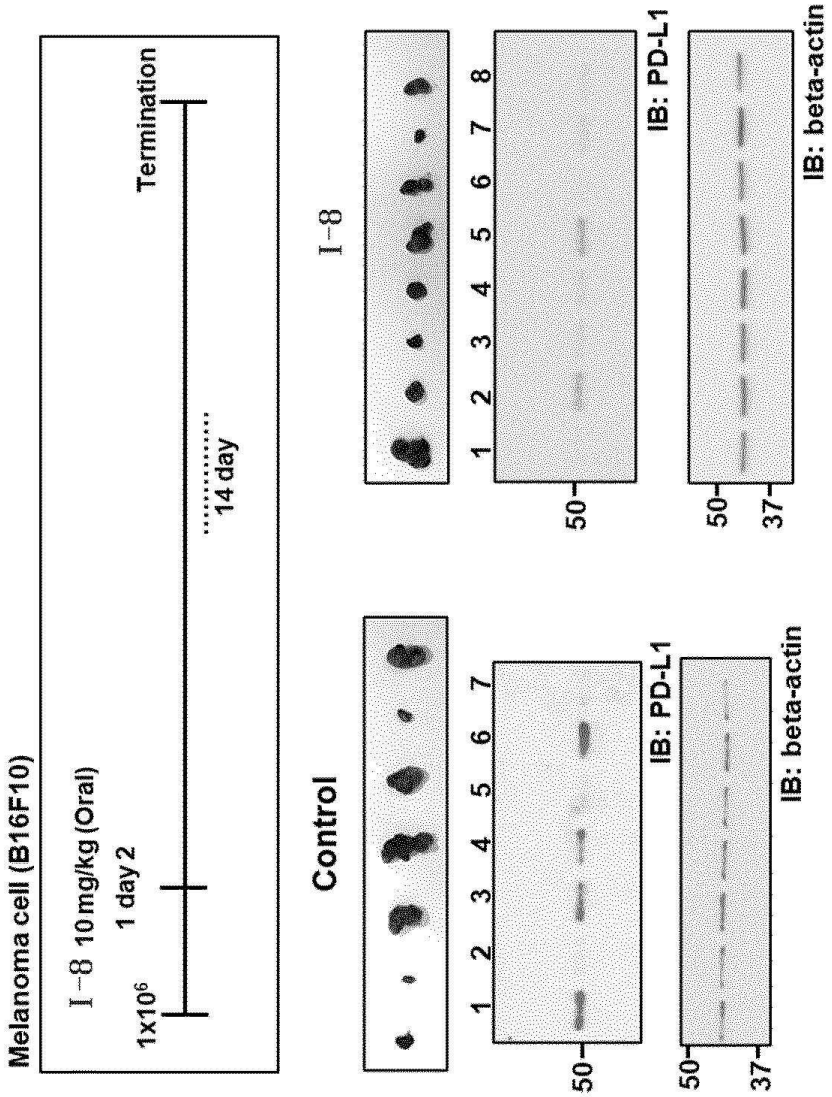
Melanoma cell (B16F10)
I-8 10 mg/kg (Oral)
1 day 2
1x10^6
Termination
14 day
Control
I-8
1 2 3 4 5 6 7
1 2 3 4 5 6 7 8
50
IB: PD-L1
50
37
IB: beta-actin

【Fig. 4】

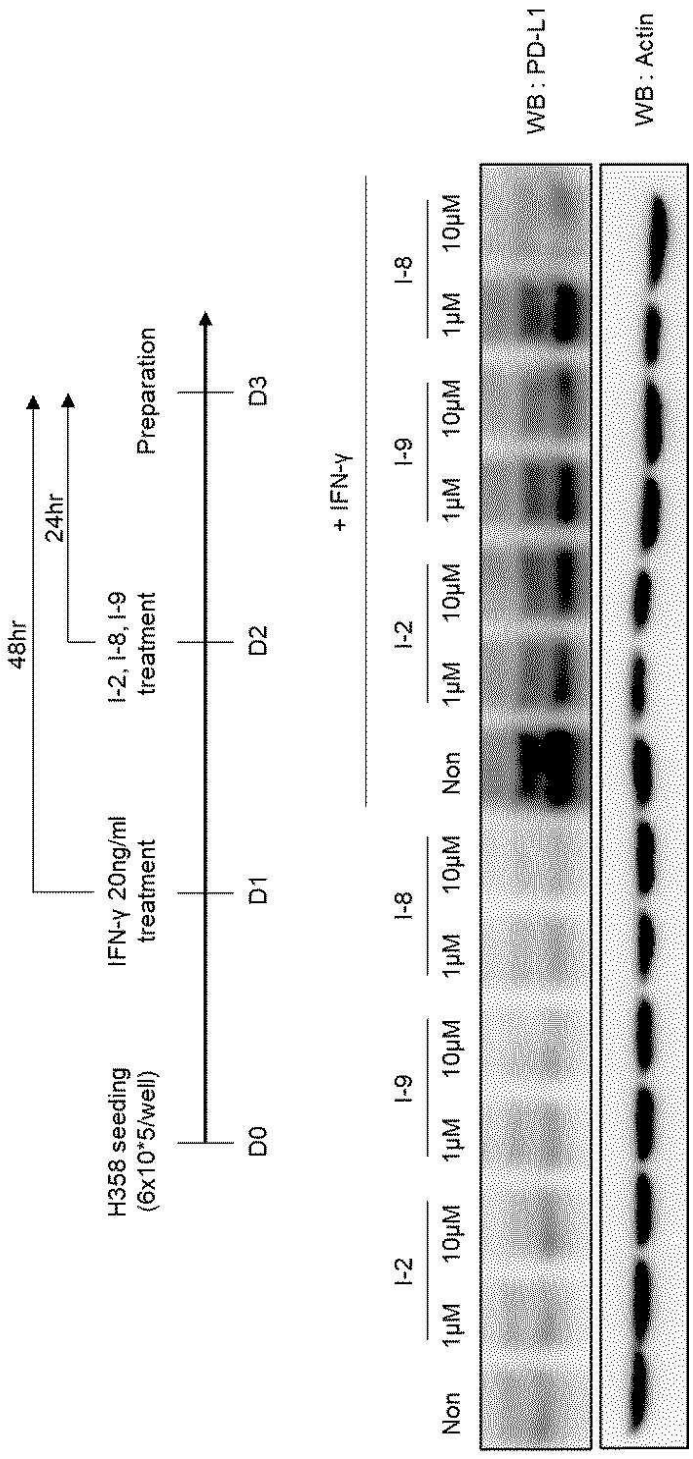
48hr
24hr
H358 seeding
(6x10*5/well)
IFN-γ 20ng/ml
treatment
I-2, I-8, I-9
treatment
Preparation
D0
D1
D2
D3
+ IFN-γ
Non
I-2 1μM
I-2 10μM
I-9 1μM
I-9 10μM
I-8 1μM
I-8 10μM
WB : PD-L1
WB : Actin