9. The compound according to claim 8 and wherein

X_1-Y =

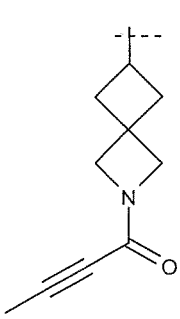
,
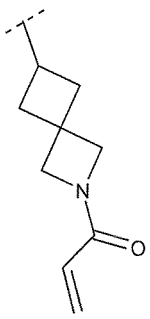
,
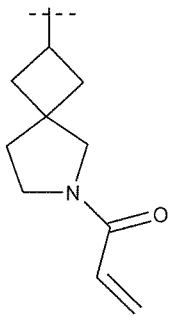
,
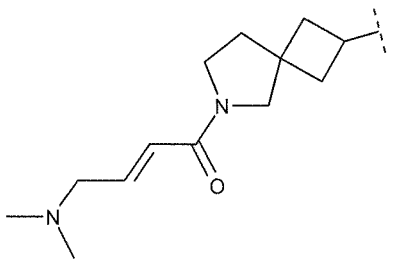
,
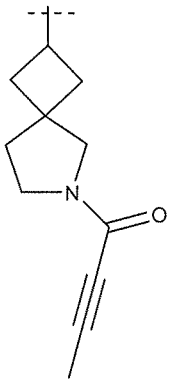
,
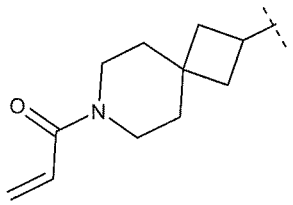
,
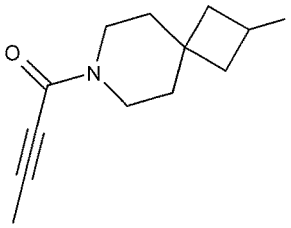
,
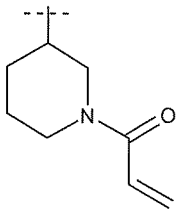
,
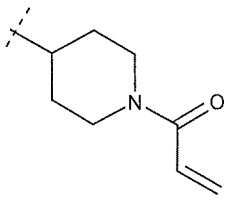
,
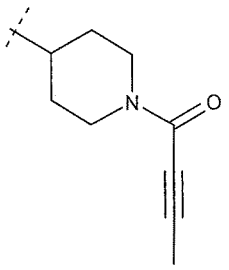
,
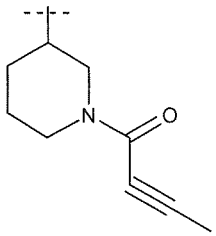
,
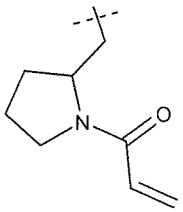
,
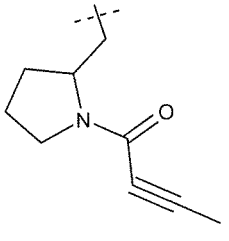
,
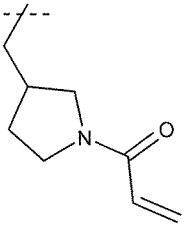
,
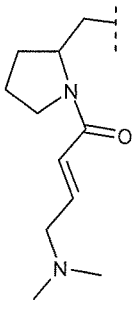
,
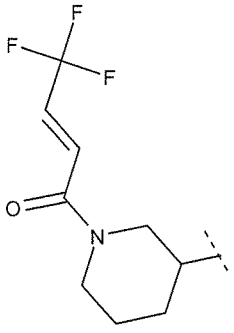
,

5

141