CLAIMS:

1. A compound which has a structure of Formula (III) or a pharmaceutically acceptable salt thereof:

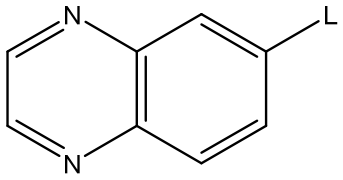

Formula (III)

wherein L is 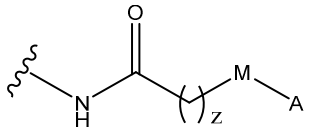

wherein z is selected from integers 1, 2, and 3;

M is selected from –NH-, -O-, -NHC(=O)-, -C(=O)NH-, -S-, and -C(=O)-; and

A is 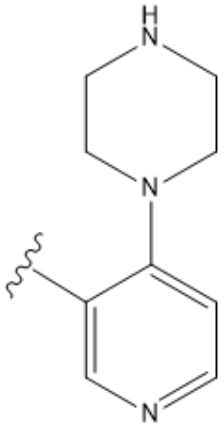

2. The compound or pharmaceutically acceptable salt thereof of claim 1, wherein

i) z is selected from integers 1 and 2; and/or

ii) M is selected from –NH-, -O-, and –S-.

3. The compound or pharmaceutically acceptable salt thereof of claim 2, wherein z is 1.

4. The compound or pharmaceutically acceptable salt thereof of any one of claims 1 to 3, wherein the compound has the structure:

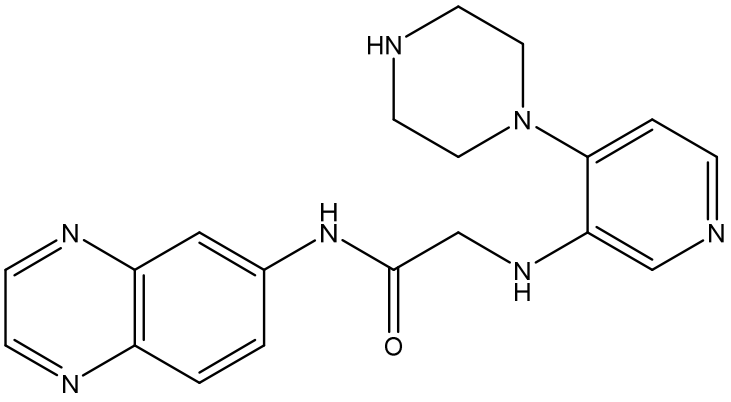
HN
N
H
N
N
N
N
H
O
N

.