(12) INTERNATIONAL APPLICATION PUBLISHED UNDER THE PATENT COOPERATION TREATY (PCT)

(19) World Intellectual Property Organization
International Bureau

(43) International Publication Date
29 December 2022 (29.12.2022)

WIPO | PCT

(10) International Publication Number
WO 2022/268890 A1

(51) International Patent Classification:
A61P 31/04 (2006.01) *C07D 491/107* (2006.01)
A61K 31/55 (2006.01) *A61K 31/551* (2006.01)

(21) International Application Number:
PCT/EP2022/067039

(22) International Filing Date:
22 June 2022 (22.06.2022)

(25) Filing Language: English

(26) Publication Language: English

(30) Priority Data:
21181117.9 23 June 2021 (23.06.2021) EP

(71) Applicant: **DEBIOPHARM INTERNATIONAL S.A.** [CH/CH]; Forum "après-demain", Chemin Messidor 5-7, 1002 Lausanne (CH).

(72) Inventors: **GERUSZ, Vincent**; 274A chemin des confertes, 74500 Neuvecelle (FR). **FINN, Terry**; 58 Boulevard St Georges, 1205 Geneve (CH). **PAULS, Heinz**; 112 Ontario St., Guelph, Ontario N1E 3B2 (CA). **BERMAN, Judd**; 920 Birchview Drive, Encinitas, ca 92024 (US). **BRAVO, Juan**; Chemin de Pégran 5, 1588 Cudrefin (CH).

(74) Agent: **HOFFMANN EITLE PATENT- UND RECHTSANWÄLTE PARTMBB, ASSOCIATION NO. 151**; Arabellastraße 30, 81925 Munich (DE).

(81) Designated States *(unless otherwise indicated, for every kind of national protection available)*: AE, AG, AL, AM, AO, AT, AU, AZ, BA, BB, BG, BH, BN, BR, BW, BY, BZ, CA, CH, CL, CN, CO, CR, CU, CZ, DE, DJ, DK, DM, DO, DZ, EC, EE, EG, ES, FI, GB, GD, GE, GH, GM, GT, HN, HR, HU, ID, IL, IN, IQ, IR, IS, IT, JM, JO, JP, KE, KG, KH, KN, KP, KR, KW, KZ, LA, LC, LK, LR, LS, LU, LY, MA, MD, ME, MG, MK, MN, MW, MX, MY, MZ, NA, NG, NI, NO, NZ, OM, PA, PE, PG, PH, PL, PT, QA, RO, RS, RU, RW, SA, SC, SD, SE, SG, SK, SL, ST, SV, SY, TH, TJ, TM, TN, TR, TT, TZ, UA, UG, US, UZ, VC, VN, WS, ZA, ZM, ZW.

(84) Designated States *(unless otherwise indicated, for every kind of regional protection available)*: ARIPO (BW, GH, GM, KE, LR, LS, MW, MZ, NA, RW, SD, SL, ST, SZ, TZ, UG, ZM, ZW), Eurasian (AM, AZ, BY, KG, KZ, RU, TJ, TM), European (AL, AT, BE, BG, CH, CY, CZ, DE, DK, EE, ES, FI, FR, GB, GR, HR, HU, IE, IS, IT, LT, LU, LV, MC, MK, MT, NL, NO, PL, PT, RO, RS, SE, SI, SK, SM, TR), OAPI (BF, BJ, CF, CG, CI, CM, GA, GN, GQ, GW, KM, ML, MR, NE, SN, TD, TG).

Published:
— *with international search report (Art. 21(3))*

(54) **Title:** NOVEL COMPOUNDS AND THEIR USE

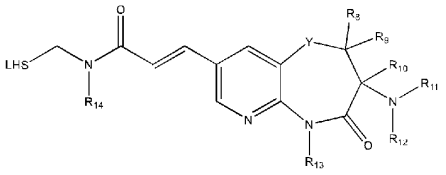

(I)

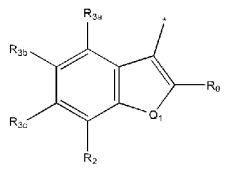

(II)

(57) **Abstract:** The present invention provides compounds of the general formula (I) or a pharmaceutically acceptable prodrugs, salts and/or solvates thereof, wherein LHS is formula (II). And wherein, the asterisk (*) marks the point of attachment; These compounds exhibit antibacterial activity against Gram-negative and Gram-positive bacteria, especially *S. aureus, E. coli, K. pneumoniae* and *A. baumannii*. Pharmaceutical compositions containing these compounds, therapeutic uses thereof and methods for manufacturing the same are also provided.

WO 2022/268890 A1