CLAIMS

1. A compound of formula (I) :

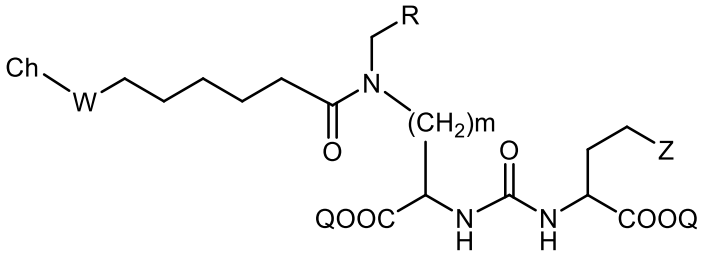

(I)

and pharmaceutically acceptable salts thereof.

2. The compound of formula (I) according to claim 1, wherein R is selected from the group consisting of aryl substituted with one or more halogen.

3. The compound of formula (I) according to claim 1 or 2, wherein R is

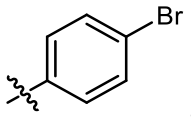

.

4. The compound of formula (I) according to any of claims 1 to 3, wherein Ch is selected from the group consisting of:

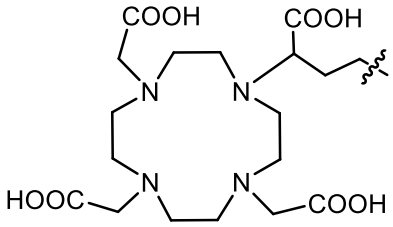

and comprises a radiometal.

5. The compound of formula (I) according to any of claims 1 to 4, wherein the metal is a radiometal selected from ^{68}Ga, ^{177}Lu,

6. The compound of formula (I) according to any of claims 1 to 5, wherein the compound is a compound of formula (II):

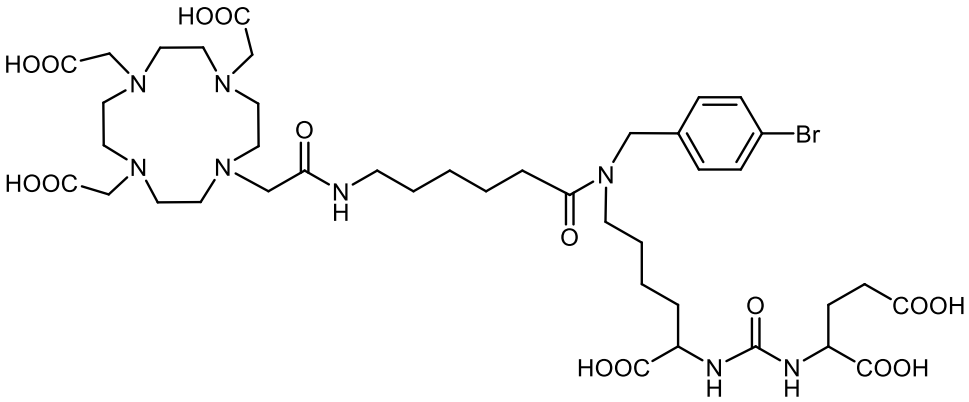

(II).

7. The compound of formula (I) according to any of claims 1 to 6, wherein the compound is a compound of formula (III):

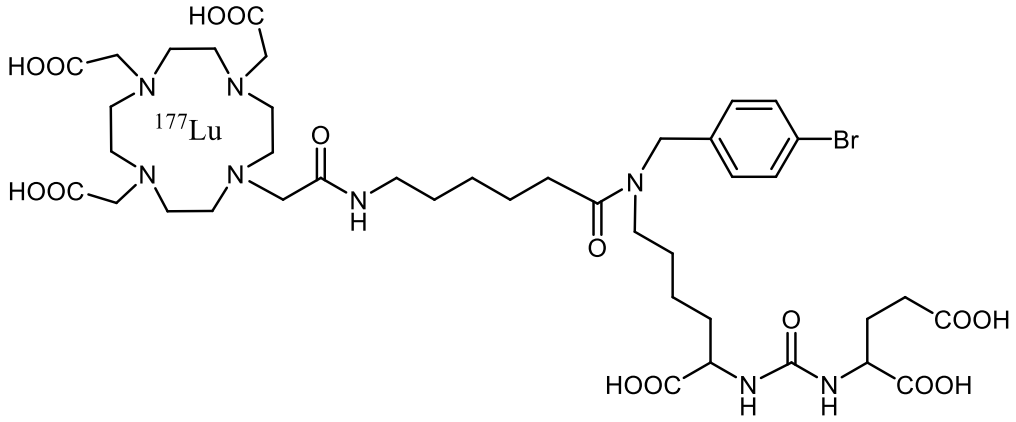

(III)

8. The compound of formula (I) according to any of claims 1 to 7, wherein the compound is a compound of formula (IV):

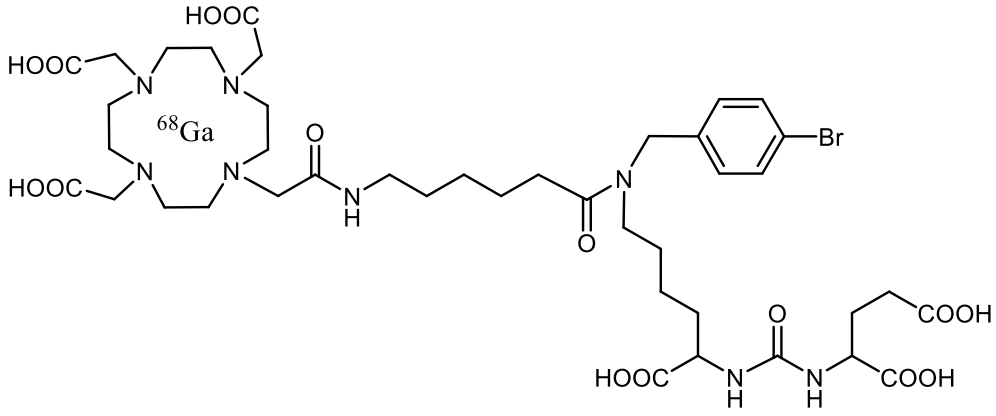

(IV)

9. A pharmaceutical composition comprising a compound of formula (I) according to any of claims 1 to 5, a compound of formula (II) according to claim 6, a compound of formula (III) according to claim 7, or a compound of formula (IV) according to claim 8, and at least one pharmaceutically acceptable carrier.