WHAT IS CLAIMED IS:

1. A compound of Formula (I):

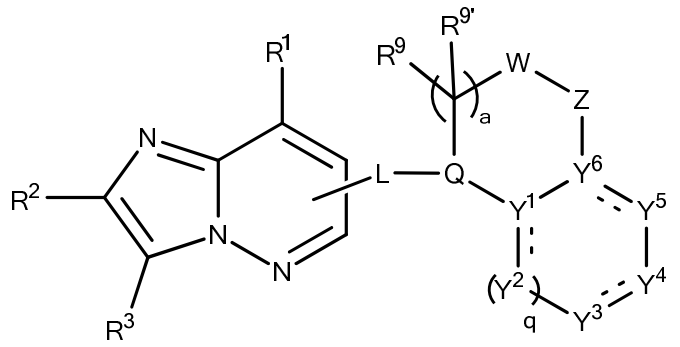

(I)

wherein:

L is L1 or L2:

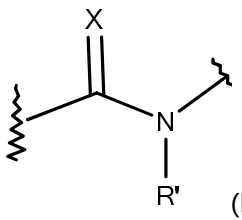

(L1),

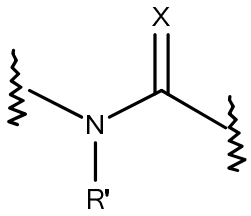

(L2);

R' is hydrogen, optionally substituted alkyl, optionally substituted cycloalkyl, or optionally substituted aryl;

R^1 is hydrogen, cyano, halogen, hydroxyl, optionally substituted alkyl, optionally substituted alkenyl, optionally substituted alkynyl, optionally substituted alkoxy, optionally substituted alkenyloxy, optionally substituted alkynyloxy, optionally substituted alkoxyalkyl, optionally substituted aminoalkyl, optionally substituted alkylaminoalkyl, optionally substituted dialkylaminoalkyl, optionally substituted aryl, optionally substituted aryloxy, optionally substituted heteroaryl, optionally substituted cycloalkyl, optionally substituted cycloalkenyl, optionally substituted cycloalkoxy, optionally substituted heterocyclyl, optionally substituted alkylcarbonyl, optionally substituted alkoxycarbonyl, aminocarbonyl, optionally substituted alkylaminocarbonyl, optionally substituted dialkylaminocarbonyl, -SO_p(optionally substituted alkyl), -SO_p(optionally substituted haloalkyl), -SF_5, or –NR^aR^b, wherein R^a and R^b are independently H or optionally substituted alkyl; or R^a and R^b may form, with the nitrogen to which they are attached, a 3-, 4-, 5-, 6-, 7-, or 8-membered-heterocyclyl group, which may include one to three additional heteroatoms selected from the group consisting of N, O, Si and S and may be optionally substituted;

R^2 is hydrogen, cyano, halogen, hydroxyl, optionally substituted alkyl, optionally substituted alkoxy, optionally substituted alkenyl, optionally substituted alkynyl, optionally substituted aryl; optionally substituted aryloxy, optionally substituted heteroaryl, optionally substituted cycloalkyl, optionally substituted

cycloalkenyl, optionally substituted cycloalkoxy, optionally substituted heterocyclyl, optionally substituted alkylcarbonyl, optionally substituted alkoxycarbonyl, optionally substituted aminocarbonyl, optionally substituted alkylaminocarbonyl, optionally substituted dialkylaminocarbonyl, -SO_p(optionally substituted alkyl), -SO_p(optionally substituted haloalkyl), -SF_5, or –NR^aR^b, wherein R^a and R^b are independently H or optionally substituted alkyl; or R^a and R^b may form, with the nitrogen to which they are attached, a 3-, 4-, 5-, 6-, 7-, or 8-membered-heterocyclyl group, which may include one to three additional heteroatoms selected from the group consisting of N, O, Si and S and may be optionally substituted;

R^3 is optionally substituted alkyl, optionally substituted cycloalkyl, optionally substituted cycloalkenyl, optionally substituted alkylcarbonyl, optionally substituted alkoxycarbonyl, aminocarbonyl, optionally substituted alkylaminocarbonyl, optionally substituted dialkylaminocarbonyl, -$S(O)_p$(optionally substituted alkyl), -SF_5, optionally substituted heterocyclyl, optionally substituted 6- to 10-membered aryl, optionally substituted 5- to 10-membered heteroaryl , a spirocyclic heterocyclyl-carbocyclyl group, a spirocyclic heterocyclyl-heterocyclyl group, a spirocyclic carbocyclyl-carbocyclyl group, a spirocyclic carbocyclyl-heterocyclyl group or –NR^aR^b, wherein R^a and R^b are independently H or optionally substituted alkyl; or R^a and R^b may form, with the nitrogen to which they are attached, a 3-, 4-, 5-, 6-, 7-, or 8-membered-heterocyclyl group, which may include one to three additional heteroatoms selected from the group consisting of N, O, Si and S and may be optionally substituted;

R^4 and $R^{4'}$ are independently in each occurrence, hydrogen, halogen, cyano, nitro, hydroxyl, optionally substituted alkyl, optionally substituted alkoxy, optionally substituted cycloalkyl, optionally substituted cycloalkoxy, optionally substituted alkylcarbonyl, optionally substituted alkoxycarbonyl, optionally substituted aminocarbonyl, optionally substituted alkylaminocarbonyl, or optionally substituted di(alkyl)aminocarbonyl, optionally substituted alkylcarbonyloxy, optionally substituted alkylcarbonylamino, optionally substituted aryl, optionally substituted heteroaryl, -SF_5, -SO_p(optionally substituted alkyl), -SO_p(optionally substituted haloalkyl); or R^4 together with $R^{4'}$ together form a 2-6-membered chain optionally containing one or two heteroatoms selected from the group consisting of N, O, Si and S to form carbocyclic or heterocyclic ring together with the carbon atom to which they are attached; or –NR^cR^d, wherein R^c and R^d are independently H or optionally substituted alkyl; or R^c and R^d may form, with the nitrogen to which they are attached, a 3-, 4-, 5-, 6-, 7-, or 8-membered-heterocyclyl group, which may include one to three additional heteroatoms selected from the group consisting of N, O, Si and S and may be optionally substituted;

R^8 is hydrogen, halogen, alkyl, haloalkyl, cycloalkyl, alkenyl or alkynyl;

R^9 and $R^{9'}$ are independently hydrogen, halogen, C_1-C_4-alkyl, C_1-C_4-haloalkyl, C_1-C_4-alkoxy, C_1-C_4-haloalkoxy or cycloalkoxy, or R^9 together with $R^{9'}$ form a 2-6-membered chain optionally containing one or two heteroatoms selected from the group consisting of N, O, Si and S to form carbocyclic or heterocyclic ring together with the carbon atom to which they are attached;

Q is N or C-R^8;

X is O, S or N-R';

Y^1 and Y^6 are each independently N, C, or $–CR^4$-;

Y^2, Y^3, Y^4 and Y^5 are each independently N, NR', S, O, $-CR^4$- or $CR^4R^{4'}$;

W is CR^5R^6, O, SO_p, or N-R^7,

Z is CR^5R^6, O, SO_p, or N-R^7,

wherein

R^5 and R^6 are independently in each occurrence hydrogen, halogen, C_1-C_4-alkyl, C_1-C_4-haloalkyl, C_1-C_4-alkoxy, C_1-C_4-haloalkoxy or cycloalkoxy; or R^5 together with R^6 form a 2-6-membered chain optionally containing one or two heteroatoms selected from the group consisting of N, O, Si and S to form carbocyclic or heterocyclic ring together with the carbon atom to which they are attached;

R^7 is hydrogen or C_1-C_4-alkyl; and

wherein at most three of Y^1, Y^2, Y^3, Y^4, Y^5 and Y^6 are heteroatoms;

a is 0 or 1;

q is 0 or 1;

p is independently in each occurrence is 0, 1, or 2; and

the dashed bonds (- - - -) signifies a single or double bond;

or a pharmaceutically acceptable salt thereof.

2. The compound of Formula (I) of claim 1,

wherein:

R^1 is hydrogen, cyano, halogen, hydroxyl, C_1-C_6-alkyl, C_1-C_6-haloalkyl, hydroxy-C_1-C_6-alkyl, hydroxy-C_1-C_6-haloalkyl, C_1-C_6-alkoxy-C_1-C_6-alkyl, C_1-C_6-haloalkoxy-C_1-C_6-alkyl, amino-C_1-C_6-alkyl, C_1-C_6-alkoxy, C_2-C_6-alkenyloxy, C_2-C_6-haloalkenyloxy, C_2-C_6-alkynyloxy, C_2-C_6-haloalkynyloxy, C_1-C_6-haloalkoxy, C_2-C_6-alkenyl, C_2-C_6-haloalkenyl, C_2-C_6-alkynyl, C_2-C_6-haloalkynyl, C_1-C_6-alkylcarbonyl, C_1-C_6-haloalkylcarbonyl, C_1-C_6-alkoxycarbonyl, C_1-C_6-haloalkoxycarbonyl, aminocarbonyl, C_1-C_6-alkylaminocarbonyl, C_1-C_6-haloalkylaminocarbonyl, di-C_1-C_6-alkylaminocarbonyl, di-C_1-C_6-haloalkylaminocarbonyl, optionally substituted aryl, optionally substituted aryloxy, optionally substituted heteroaryl, optionally substituted C_3-C_8-cycloalkyl, optionally substituted C_3-C_8-cycloalkenyl, optionally substituted C_3-C_8-cycloalkyloxy, optionally substituted 3- to 7-membered heterocyclyl, $-SF_5$, $-SO_p$(optionally substituted C_1-C_6-alkyl), $-SO_p$(optionally substituted C_1-C_6-haloalkyl) , or $–NR^aR^b$ wherein R^a and R^b are independently H or optionally substituted C_1-C_6-alkyl; or R^a and R^b may form, with the nitrogen to which they are attached, a 3-, 4-, 5-, 6-, 7-, or 8-membered-heterocyclyl group, which may include one to three additional heteroatoms selected from the group consisting of N, O and S and may be optionally substituted;

R^2 is hydrogen, cyano, halogen, hydroxyl, C_1-C_6-alkyl, C_1-C_6-haloalkyl, C_1-C_6-alkoxy, C_1-C_6-haloalkoxy, C_2-C_6-alkenyl, C_2-C_6-haloalkenyl, C_2-C_6-alkynyl, C_2-C_6-haloalkynyl, C_1-C_6-alkoxy-C_1-C_6-alkyl, C_1-C_6-haloalkoxy-C_1-C_6-alkyl, optionally substituted phenyl; optionally substituted phenyloxy, optionally substituted 5- or 6-membered heteroaryl, optionally substituted C_3-C_8-cycloalkyl, optionally substituted C_3-

C_8-cycloalkenyl, optionally substituted C_3-C_8-cycloalkyloxy, optionally substituted 3- to 7-membered heterocyclyl containing from one to three heteroatoms selected from the group consisting of N, O and S, C_1-C_6-alkylcarbonyl, C_1-C_6-haloalkylcarbonyl, C_1-C_6- alkoxycarbonyl, C_1-C_6-haloalkoxycarbonyl, aminocarbonyl, C_1-C_6-alkylaminocarbonyl, C_1-C_6-haloalkylaminocarbonyl, di-C_1-C_6-alkylaminocarbonyl, di-C_1-C_6-haloalkylaminocarbonyl, -SO_p(optionally substituted C_1-C_6-alkyl), -SO_p(optionally substituted C_1-C_6-haloalkyl), SF_5, or –NR^aR^b wherein R^a and R^b are independently H, C_1-C_6-alkyl or C_1-C_6-haloalkyl; or R^a and R^b may form, with the nitrogen to which they are attached, a 3-, 4-, 5-, 6-, 7-, or 8-membered-heterocyclyl group, which may include one to three additional heteroatoms selected from the group consisting of N, O and S and may be optionally substituted;

R^3 is C_1-C_6-alkyl, C_1-C_6-haloalkyl, C_2-C_6-alkenyl, C_2-C_6-haloalkenyl, C_2-C_6-alkynyl, C_2-C_6-haloalkynyl, C_1-C_6-alkoxy-C_1-C_6-alkyl, C_1-C_6-haloalkoxy-C_1-C_6-alkyl, optionally substituted C_3-C_8-cycloalkyl, optionally substituted C_3-C_8-cycloalkenyl, C_1-C_6-alkylcarbonyl, C_1-C_6-haloalkylcarbonyl, C_1-C_6-alkoxycarbonyl, C_1-C_6-haloalkoxycarbonyl, aminocarbonyl, C_1-C_6-alkylaminocarbonyl, C_1-C_6-haloalkylaminocarbonyl, di-C_1-C_6-alkylaminocarbonyl, di-C_1-C_6-haloalkylaminocarbonyl, -SF_5, -$S(O)_p$(C_1-C_6-alkyl or C_1-C_6-haloalkyl), optionally substituted 3- to 7-membered heterocyclyl containing from one to three heteroatoms selected from the group consisting of N, O and S; optionally substituted phenyl, optionally substituted 5- to 10-membered heteroaryl, a 5- to 11-membered spirocyclic heterocyclyl-carbocyclyl group, a 5- to 11-membered spirocyclic heterocyclyl-heterocyclyl group, a 5- to 11-membered spirocyclic carbocyclyl-carbocyclyl group, a 5- to 11-membered spirocyclic carbocyclyl-heterocyclyl group, or –NR^aR^b, wherein R^a and R^b are independently H, C_1-C_6-alkyl or C_1-C_6-haloalkyl; or R^a and R^b may form, with the nitrogen to which they are attached, a 3-, 4-, 5-, 6-, 7-, or 8-membered-heterocyclyl group, which may include one to three additional heteroatoms selected from the group consisting of N, O and S and may be optionally substituted;

R^4 and $R^{4'}$ are independently in each occurrence, hydrogen, halogen, cyano, nitro, hydroxyl, C_1-C_6-alkyl, C_1-C_6-haloalkyl, C_2-C_6-alkenyl, C_2-C_6-haloalkenyl, C_2-C_6-alkynyl, C_2-C_6-haloalkynyl, C_1-C_6-alkoxy, C_1-C_6-haloalkoxy, C_1-C_6-alkoxy-C_1-C_6-alkyl, C_1-C_6-haloalkoxy-C_1-C_6-alkyl, optionally substituted C_3-C_8-cycloalkyl, optionally substituted C_3-C_8-cycloalkyloxy, optionally substituted C_1-C_6-alkylcarbonyl, optionally substituted C_1-C_6-alkoxycarbonyl, optionally substituted aminocarbonyl, optionally substituted C_1-C_6-alkylaminocarbonyl, optionally substituted di(C_1-C_6-alkyl)aminocarbonyl, optionally substituted C_1-C_6-alkylcarbonyloxy, optionally substituted C_1-C_6-alkylcarbonylamino, optionally substituted phenyl, optionally substituted 5- or 6-membered heteroaryl, -SF_5, -SO_p(optionally substituted C_1-C_6-alkyl), -SO_p(optionally substituted C_1-C_6-haloalkyl); or R^4 together with $R^{4'}$ together form a 2-6-membered chain optionally containing one or two heteroatoms selected from the group consisting of N, O, Si and S to form carbocyclic or heterocyclic ring together with the carbon atom to which they are attached; or –NR^cR^d, wherein R^c and R^d are independently H, C_1-C_6-alkyl or C_1-C_6-haloalkyl; or R^c and R^d may form, with the nitrogen to which they are attached, a 3-, 4-, 5-, 6-, 7-, or 8-membered-heterocyclyl group, which may include one to three additional heteroatoms selected from the group consisting of N, O and S and may be optionally substituted;

R^8 is hydrogen, halogen, C_1-C_6-alkyl, C_1-C_6-haloalkyl, C_3-C_8-cycloalkyl, C_2-C_6-alkenyl or C_2-C_6-alkynyl;

R^9 and $R^{9'}$ are independently hydrogen, halogen, C_1-C_4-alkyl, C_1-C_4-haloalkyl, C_1-C_4-alkoxy, C_1-C_4-haloalkoxy or C_3-C_8-cycloalkoxy, or R^9 together with $R^{9'}$ form a 2-6-membered chain optionally containing one or two heteroatoms selected from the group consisting of N, O, Si and S to form carbocyclic or heterocyclic ring together with the carbon atom to which they are attached; and

R' is hydrogen, C_1-C_6-alkyl, C_1-C_6-haloalkyl, optionally substituted C_3-C_8-cycloalkyl, or optionally substituted phenyl.

3. The compound of Formula (I) according to claim 1 or 2, wherein

R^1 is hydrogen, cyano, optionally substituted C_1-C_4-alkyl, optionally substituted C_1-C_4-alkoxy, optionally substituted C_2-C_4-alkenyl, optionally substituted C_2-C_4-alkynyl, optionally substituted C_3-C_8-cycloalkyl, optionally substituted, saturated or unsaturated 5-, 6-, or 7-membered heterocycle, optionally substituted aryl, optionally substituted heteroaryl, optionally substituted aryloxy, optionally substituted C_1-C_4-alkylcarbonyl, optionally substituted C_1-C_4-alkoxycarbonyl, optionally substituted aminocarbonyl, optionally substituted C_1-C_4-alkylaminocarbonyl, optionally substituted C_1-C_4-dialkylaminocarbonyl, optionally substituted—SO_p(optionally substituted alkyl), -SO_p(optionally substituted haloalkyl), amino, -NH-optionally substituted C_1-C_4-alkyl, or -NR^aR^b, wherein R^a and R^b are independently optionally substituted alkyl; or R^a and R^b may form, with the nitrogen to which they are attached, a 3-, 4- 5-, 6-, 7-, or 8-membered-heterocyclyl group, which may be optionally substituted;

R' is hydrogen or C_1-C_4-alkyl;

R^2 is hydrogen, halogen, cyano, nitro, hydroxyl, optionally substituted C_1-C_4-alkyl, optionally substituted C_1-C_4-alkoxy, optionally substituted C_3-C_8-cycloalkyl, amino, NH-optionally substituted C_1-C_4-alkyl, -SF_5, or -NR^aR^b, wherein R^a and R^b are independently optionally substituted C_1-C_4-alkyl; or R^a and R^b may form, with the nitrogen to which they are attached, a 3, 4, 5, 6, 7, or 8 membered- heterocyclyl group, which may be optionally substituted, -SO_p(optionally substituted C_1-C_4-alkyl), -SO_p(optionally substituted haloalkyl);

R^3 is optionally substituted C_1-C_4-alkyl, optionally substituted phenyl, optionally substituted 5- to 10-membered heteroaryl, optionally substituted C_3-C_8-cycloalkyl, a 5- to 11-membered spirocyclic heterocyclyl-carbocyclyl group, a 5- to 11-membered spirocyclic heterocyclyl-heterocyclyl group, a 5- to 11-membered spirocyclic carbocyclyl-carbocyclyl group, or a 5- to 11-membered spirocyclic carbocyclyl-heterocyclyl group; and

each R^4 is independently hydrogen, halogen, cyano, nitro, hydroxyl, optionally substituted C_1-C_4-alkyl, optionally substituted C_1-C_4-alkoxy, optionally substituted C_3-C_8-cycloalkyl, amino, NH-optionally substituted C_1-C_4-alkyl, -SF_5, or -NR^cR^d, wherein R^c and R^d are independently optionally substituted C_1-C_4-alkyl; or R^c and R^d may form, with the nitrogen to which they are attached, a 3, 4, 5, 6, 7, or 8 membered-

heterocyclyl group, which may be optionally substituted,-SO_p(optionally substituted C_1-C_4-alkyl), SO_p(optionally substituted C_1-C_4-haloalkyl).

4. The compound of Formula (I) according to any one of claims 1 to 3, wherein Q is N.

5. The compound of Formula (I) according to any one of claims 1 to 3, wherein Q is C-R^8.

6. The compound of Formula (I) according to any one of claims 1 to 5, wherein X is O.

7. The compound of Formula (I) according to any one of claims 1 to 5, wherein X is S.

8. The compound of Formula (I) according to any one of claims 1 to 7, wherein a is 1 and q is 1.

9. The compound of Formula (I) according to any one of claims 1 to 7, wherein a is 0 and q is 0.

10. The compound of Formula (I) according to any one of claims 1 to 7, wherein a is 1 and q is 0.

11. The compound of Formula (I) according to any one of claims 1 to 10, wherein:

L is L1;

R' is hydrogen or C_1-C_4-alkyl;

R^1 is halogen, C_1-C_4-alkyl, C_1-C_4-haloalkyl, hydroxy-C_1-C_4-alkyl, hydroxy-C_1-C_4-haloalkyl, C_1-C_4-alkoxy-C_1-C_4-alkyl, C_1-C_4-haloalkoxy-C_1-C_4-alkyl, C_2-C_4-alkenyl, C_2-C_4-haloalkenyl, C_2-C_4-alkynyl, C_2-C_4-haloalkynyl, C_1-C_4-alkylcarbonyl, C_1-C_4-haloalkylcarbonyl, C_1-C_4-alkoxycarbonyl, C_1-C_4-haloalkoxycarbonyl, aminocarbonyl, C_1-C_4-alkylaminocarbonyl, C_1-C_4-haloalkylaminocarbonyl, di-C_1-C_4-alkylaminocarbonyl, di-C_1-C_6-haloalkylaminocarbonyl, optionally substituted 5- or 6-membered heteroaryl or optionally substituted 5- or 6-membered heterocyclyl containing 1 to 3 N, S or O heteroatoms or –NR^aR^b wherein R^a and R^b are independently H, C_1-C_4-alkyl or C_1-C_4-haloalkyl; or R^a and R^b may form, with the nitrogen to which they are attached, a 3-, 4-, 5- or 6-membered-heterocyclyl group, which may include one to three additional heteroatoms selected from the group consisting of N, O and S and may be optionally substituted;

R^2 is hydrogen, halogen, -SF_5, C_1-C_4-alkyl, C_1-C_4-haloalkyl, C_1-C_4-alkoxy, C_1-C_4-haloalkoxy, C_2-C_4-alkenyl, C_2-C_4-haloalkenyl, C_2-C_4-alkynyl, C_2-C_4-haloalkynyl, optionally substituted C_3-C_6-cycloalkyl, C_1-C_4-alkylcarbonyl, C_1-C_4-haloalkylcarbonyl, C_1-C_4-alkoxycarbonyl, C_1-C_4-haloalkoxycarbonyl, aminocarbonyl, C_1-C_4-alkylaminocarbonyl, C_1-C_4-haloalkylaminocarbonyl, di-C_1-C_4-alkylaminocarbonyl, di-C_1-C_4-haloalkylaminocarbonyl, -SO_p(optionally substituted C_1-C_4-alkyl), -SO_p(optionally substituted C_1-C_4-haloalkyl) , or –NR^aR^b wherein R^a and R^b are independently H, C_1-C_4-alkyl or C_1-C_4-haloalkyl;

R^3 is C_1-C_6-alkyl, C_1-C_6-haloalkyl, optionally substituted C_3-C_8- cycloalkyl, C_1-C_6-alkylcarbonyl, C_1-C_6-haloalkylcarbonyl, C_1-C_6-alkoxycarbonyl, C_1-C_6-haloalkoxycarbonyl, aminocarbonyl, C_1-C_6-alkylaminocarbonyl, C_1-C_6-haloalkylaminocarbonyl, di-C_1-C_6-alkylaminocarbonyl, di-C_1-C_6-haloalkylaminocarbonyl, -SO_p(optionally substituted C_1-C_6-alkyl), -SO_p(optionally substituted C_1-C_6-haloalkyl), -SF_5, optionally substituted 3- to 7-membered heterocyclyl containing from one to three heteroatoms selected from the group consisting of N, O and S; optionally substituted phenyl, optionally substituted 5- or 6-membered heteroaryl, a 5- to 11-membered spirocyclic heterocyclyl-carbocyclyl group, a 5- to 11-membered spirocyclic heterocyclyl-heterocyclyl group, a 5- to 11-membered spirocyclic carbocyclyl-carbocyclyl group, wherein each ring of said spirocyclic group contains 3, 4, 5 or 6 ring atoms; or –NR^aR^b wherein R^a and R^b are independently H, C_1-C_6-alkyl or C_1-C_6-haloalkyl; or R^a and R^b may form, with the nitrogen to which they are attached, a 3-, 4-, 5-, 6-, 7-, or 8-membered-heterocyclyl group, which may include one to three additional heteroatoms selected from the group consisting of N, O and S and may be optionally substituted;

R^4 is independently in each occurrence, hydrogen, halogen, -SF_5, C_1-C_6-alkyl, C_1-C_4-haloalkyl, C_1-C_4-alkoxy, C_1-C_4-haloalkoxy, -SO_p(optionally substituted C_1-C_4-alkyl), -SO_p(optionally substituted C_1-C_4-haloalkyl), or –NR^cR^d wherein R^c and R^d are independently H, C_1-C_4-alkyl or C_1-C_4-haloalkyl;

R^8 is hydrogen, halogen, C_1-C_4-alkyl or C_1-C_4-haloalkyl;

X is O or S;

Z is O; and

W is CR^5R^6.

12. The compound of Formula (I) according to claim 11, wherein a is 1 and q is 1.

13. The compound of Formula (I) according to claim 11, wherein a is 0 or 1 and q is 0.

14. The compound of Formula (I) according to claim 11, which is represented by the compound of formula (Ie):

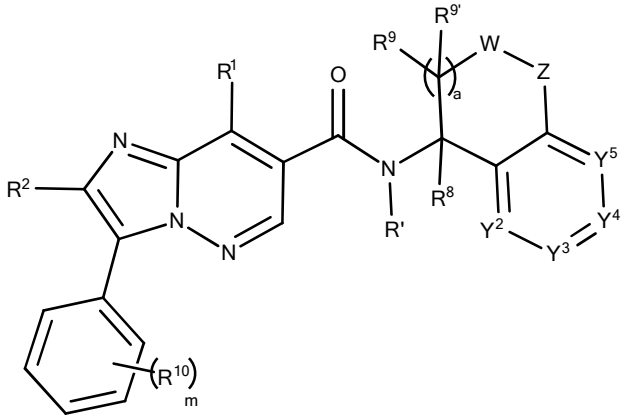

(Ie)

wherein:

each R^{10} is independently halogen, cyano, hydroxyl, optionally substituted C_3-C_8-cycloalkyl, optionally substituted C_3-C_8-cycloalkyloxy, C_1-C_4-alkyl, C_1-C_4-haloalkyl, C_3-C_8-halocycloalkyl, C_1-C_4-alkoxy, C_1-C_4-haloalkoxy, C_2-C_6-alkenyl, C_2-C_6-haloalkenyl, C_2-C_6-alkynyl, C_2-C_6-haloalkynyl, C_1-C_6-alkoxy-C_1-C_6-alkyl, C_1-C_6-haloalkoxy-C_1-C_6-alkyl, optionally substituted phenyl, optionally substituted phenyloxy, optionally substituted 5- or 6-membered heteroaryl, optionally substituted 3- to 7-membered heterocyclyl containing from one to three heteroatoms selected from the group consisting of N, O, Si and S, C_1-C_6-alkylcarbonyl, C_1-C_6-haloalkylcarbonyl, C_1-C_6- alkoxycarbonyl, C_1-C_6-haloalkoxycarbonyl, aminocarbonyl, C_1-C_6-alkylaminocarbonyl, C_1-C_6-haloalkylaminocarbonyl, di-C_1-C_6-alkylaminocarbonyl, di-C_1-C_6-haloalkylaminocarbonyl, -SO_p(optionally substituted C_1-C_6-alkyl), -SO_p(optionally substituted C_1-C_6-haloalkyl), SF_5, or –NR^aR^b, wherein R^a and R^b are independently H, C_1-C_6-alkyl or C_1-C_6-haloalkyl; or R^a and R^b may form, with the nitrogen to which they are attached, a 3-, 4-, 5-, 6-, 7-, or 8-membered-heterocyclyl group, which may include one to three additional heteroatoms selected from the group consisting of N, O, Si and S and may be optionally substituted ;

R^1 is halogen, C_1-C_4-alkyl, C_1-C_4-haloalkyl, hydroxy-C_1-C_4-alkyl, alkoxy-C_1-C_4-alkyl, C_2-C_4-alkenyl, C_2-C_4-haloalkenyl, C_2-C_4-alkynyl, C_2-C_4-haloalkynyl, C_1-C_4-alkylcarbonyl, C_1-C_4-haloalkylcarbonyl, C_1-C_4-alkoxycarbonyl, C_1-C_4-haloalkoxycarbonyl, aminocarbonyl, C_1-C_4-alkylaminocarbonyl, C_1-C_4-haloalkylaminocarbonyl, di-C_1-C_4-alkylaminocarbonyl, di-C_1-C_6-haloalkylaminocarbonyl, optionally substituted 5- or 6-membered heterocyclyl containing 1 to 3 N, S or O heteroatoms or –NR^aR^b wherein R^a and R^b are independently H, C_1-C_6-alkyl or C_1-C_6-haloalkyl; or R^a and R^b may form, with the nitrogen to which they are attached, a 3-, 4-, 5- or 6-membered-heterocyclyl group, which may include one to three additional heteroatoms selected from the group consisting of N, O and S and may be optionally substituted;

R^2 is hydrogen, halogen, C_1-C_4-alkyl, C_1-C_4-haloalkyl, C_1-C_4-alkoxy, C_1-C_4-haloalkoxy, -SO_p(optionally substituted C_1-C_4-alkyl), -SO_p(optionally substituted C_1-C_4-haloalkyl), -SF_5, or –NR^aR^b wherein R^a and R^b are independently H, C_1-C_4-alkyl or C_1-C_4-haloalkyl;

R^4 is hydrogen, halogen, C_1-C_4-alkyl, C_1-C_4-haloalkyl, C_1-C_4-alkoxy, C_1-C_4-haloalkoxy, -SO_p(optionally substituted C_1-C_4-alkyl), -SO_p(optionally substituted C_1-C_4-haloalkyl), -SF_5, or –NR^cR^d wherein R^c and R^d are independently H, C_1-C_4-alkyl or C_1-C_4-haloalkyl;

R^5 and R^6 are independently hydrogen, halogen, C_1-C_3-alkyl or C_1-C_3-haloalkyl;

$R^{'}$ is hydrogen or C_1-C_3-alkyl;

R^8 is hydrogen;

R^9 and $R^{9'}$ are independently hydrogen, halogen, C_1-C_3-alkyl or C_1-C_3-haloalkyl;

Z is CR^5R^6 or O;

Y^2, Y^3, Y^4, Y^5 are independently CR^4 or N;

a is 0 or 1;

m is 0, 1, 2, or 3; and

p is 0, 1 or 2.

15. The compound according to claim 14, wherein each R^{10} is independently halogen and m is 2 or 3.

16. The compound according to claim 14, wherein each R^{10} is independently chloro or fluoro and m is 2 or 3.

17. The compound according to claim 14, wherein:

each R^{10} is independently chloro or fluoro;

m is 2 or 3;

R^1 is C_1-C_4-alkyl or -NR^aR^b;

R^2 is hydrogen, halogen, C_1-C_3-alkyl or C_1-C_3-haloalkyl;

W is CH_2;

Z is O; and

R^9 and $R^{9'}$ are each hydrogen.

18. The compound according to claim 11, which is the compound of formula (If):

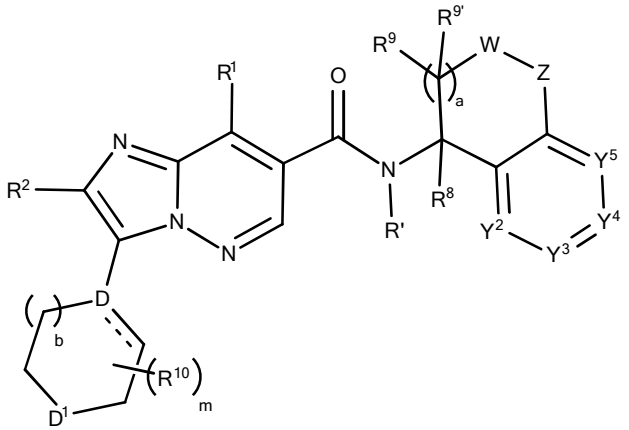

(If)

wherein

R^{10} is independently cyano, halo, hydroxyl, C_1-C_6-alkyl, C_1-C_6-haloalkyl, C_1-C_6-alkoxy, C_1-C_6-haloalkoxy, C_2-C_6-alkenyl, C_2-C_6-haloalkenyl, C_2-C_6-alkynyl, C_2-C_6-haloalkynyl, C_1-C_6-alkoxy-C_1-C_6-alkyl, C_1-C_6-haloalkoxy-C_1-C_6-alkyl, optionally substituted phenyl; optionally substituted phenyloxy, optionally substituted 5- or 6-membered heteroaryl, optionally substituted C_3-C_8-cycloalkyl, optionally substituted C_3-

C_8-cycloalkyloxy, optionally substituted 3- to 7-membered heterocyclyl containing from one to three heteroatoms selected from the group consisting of N, O, Si and S, C_1-C_6-alkylcarbonyl, C_1-C_6-haloalkylcarbonyl, C_1-C_6- alkoxycarbonyl, C_1-C_6-haloalkoxycarbonyl, aminocarbonyl, C_1-C_6-alkylaminocarbonyl, C_1-C_6-haloalkylaminocarbonyl, di-C_1-C_6-alkylaminocarbonyl, di-C_1-C_6-haloalkylaminocarbonyl, -SO_p(optionally substituted C_1-C_6-alkyl), -SO_p(optionally substituted C_1-C_6-haloalkyl) where p is 0, 1 or 2, SF_5, or –NR^aR^b wherein R^a and R^b are independently H, C_1-C_6-alkyl or C_1-C_6-haloalkyl; or R^a and R^b may form, with the nitrogen to which they are attached, a 3-, 4-, 5-, 6-, 7-, or 8-membered-heterocyclyl group, which may include one to three additional heteroatoms selected from the group consisting of N, O, Si and S and may be optionally substituted;

R^1 is halo, C_1-C_4-alkyl, C_1-C_4-haloalkyl, hydroxy-C_1-C_4-alkyl, alkoxy-C_1-C_4-alkyl, C_2-C_4-alkenyl, C_2-C_4-haloalkenyl, C_2-C_4-alkynyl, C_2-C_4-haloalkynyl, C_1-C_4-alkylcarbonyl, C_1-C_4-haloalkylcarbonyl, C_1-C_4-alkoxycarbonyl, C_1-C_4-haloalkoxycarbonyl, aminocarbonyl, C_1-C_4-alkylaminocarbonyl, C_1-C_4-haloalkylaminocarbonyl, di-C_1-C_4-alkylaminocarbonyl, di-C_1-C_6-haloalkylaminocarbonyl, optionally substituted 5- or 6-membered heterocyclyl containing 1 to 3 N, S or O heteroatoms or –NR^aR^b wherein R^a and R^b are independently H, C_1-C_6-alkyl or C_1-C_6-haloalkyl; or R^a and R^b may form, with the nitrogen to which they are attached, a 3-, 4-, 5- or 6-membered-heterocyclyl group, which may include one to three additional heteroatoms selected from the group consisting of N, O and S and may be optionally substituted;

R^2 is hydrogen, halo, C_1-C_4-alkyl, C_1-C_4-haloalkyl, C_1-C_4-alkoxy, C_1-C_4-haloalkoxy, -SO_p(optionally substituted C_1-C_4-alkyl), -SO_p(optionally substituted C_1-C_4-haloalkyl), -SF_5, or –NR^aR^b wherein R^a and R^b are independently H, C_1-C_4-alkyl or C_1-C_4-haloalkyl;

R^4 and $R^{4'}$ are independently halo, C_1-C_6-alkyl, C_1-C_6-haloalkyl, C_1-C_6-alkoxy, C_1-C_6-haloalkoxy, -SO_p(optionally substituted C_1-C_6-alkyl), -SO_p(optionally substituted C_1-C_6-haloalkyl), -SF_5, or –NR^cR^d wherein R^c and R^d are independently H, C_1-C_4-alkyl or C_1-C_4-haloalkyl;

$R^{'}$ is hydrogen or C_1-C_3-alkyl;

R^8 is hydrogen;

R^9 and $R^{9'}$ are each hydrogen;

D is N, SiR^{11} where R^{11} is C_1-C_6alkyl or C_1-C_6haloalkyl, C or C-R^4;

D^1 is N, O, $SiR^{11}R^{12}$ where R^{11} and R^{12} are independently C_1-C_6alkyl or C_1-C_6haloalkyl, -$CR^4R^{4'}$, $S(O)_p$ where p is 0, 1 or 2; or

D^1 is $CR^4R^{4'}$ wherein R^4 and $R^{4'}$ together form a 2- to 5-membered chain optionally substituted with one heteroatom selected from N and O in the chain to form a spirocyclic group;

Y^2, Y^3, Y^4, Y^5 are independently CR^4 or N;

m is 0, 1, 2, or 3; and

b is 0 or 1.

19. The compound according to claim 14, wherein

R^1 C_1-C_4-alkyl, C_2-C_4 alkenyl, amino, C_1-C_4-alkylamino, di(C_1-C_4-alkyl)amino, morpholino, pyranyl, tetrahydropyranyl, or dihydropyranyl;

R^2 is hydrogen, halogen, cyano, C_1-C_4-alkyl, C_1-C_4 haloalkyl; and

R^4 is independently in each occurrence hydrogen, halogen, C_1-C_4-alkyl or C_1-C_4 haloalkyl.

20. The compound according to claim 19, wherein

R^1 C_1-C_4-alkyl, di(C_1-C_4-alkyl)amino, morpholino, pyranyl, tetrahydropyranyl, or dihydropyranyl;

R^2 is hydrogen, halogen, C_1-C_3-alkyl or C_1-C_3haloalkyl; and

R^4 is independently in each occurrence hydrogen, halogen, C_1-C_3-alkyl or C_1-C_3-haloalkyl;

R^{10} is chloro or fluoro; and

m is 2 or 3

.

21. The compound according to claim 18, wherein

R^1 C_1-C_4-alkyl, C_2-C_4 alkenyl, amino, C_1-C_4-alkylamino, di(C_1-C_4-alkyl)amino, morpholino, pyranyl, tetrahydropyranyl, or dihydropyranyl;

R^2 is hydrogen, halogen, C_1-C_4-alkyl or C_1-C_4 haloalkyl;

D is N or CH;

D^1 is O, $Si(CH_3)_2$ or CH_2; and

R^4 is independently in each occurrence hydrogen, halogen, C_1-C_4-alkyl or C_1-C_4 haloalkyl.

22. The compound of any of claims 1 to 21, wherein each of Y^2, Y^3, Y^4 and Y^5 are independently -C-R^4.

23. The compound of any of claims 1 to 21, wherein Y^2 is N; and Y^3, Y^4 and Y^5 are independently -C-R^4.

24. The compound of any of claims 1 to 21, wherein Y^3 is N; and Y^2, Y^4 and Y^5 are independently -CR^4.

25. The compound of any of claims 1 to 21, wherein Y^4 is N and Y^2, Y^3 and Y^5 are independently -CR^4.

26. The compound of any of claims 1 to 21, wherein Y^5 is N and Y^2, Y^3 and Y^4 are independently -CR^4.

27. The compound of any of claims 1 to 21, wherein Y^2 and Y^3 are N; and Y^4 and Y^5 are independently -CR^4.

28. The compound of any of claims 1 to 21, wherein Y^3 and Y^4 are N; and Y^2 and Y^5 are independently -CR^4.

29. The compound of any of claims 1 to 21, wherein Y^4 and Y^5 are N; and Y^2 and Y^3 are independently -CR^4.

30. The compound of any of claims 1 to 21, wherein Y^2 and Y^4 are N; and Y^3 and Y^5 are independently -CR^4.

31. The compound of any of claims 1 to 21, wherein Y^3 and Y^5 are N; and Y^2 and Y^4 are independently -CR^4.

32. The compound of any of claims 1 to 21, wherein Y^3 and Y^4 are N; and Y^2 and Y^5 are independently -CR^4.

33. A compound of Formula (I), or a pharmaceutically acceptable salt thereof:

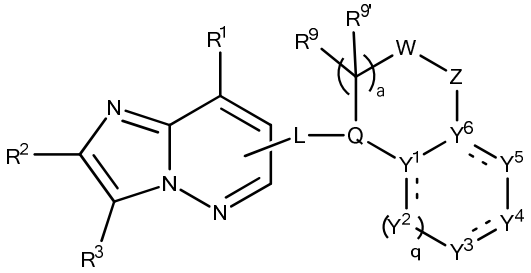

(I)

wherein:

wherein R_1, R_2, R_3 and L are shown in the table below, wherein "Me" is methyl;"*i*-Pr" is isopropyl;"*t*-Bu" is *tert*-butyl;

prop-1-en-2-yl is 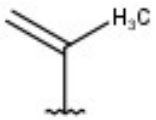

;

2-F-prop-2-yl represents the group 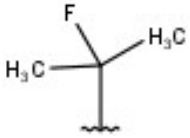

;

1,1-difluoroethyl represents the group 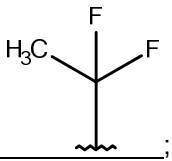

;

L1 is:

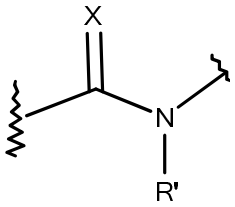

(L1)

wherein X is oxygen and R' is hydrogen;

L2 is:

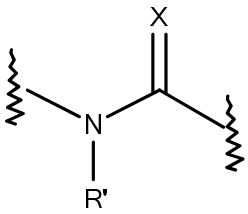

(L2)

wherein X is oxygen and R' is hydrogen; and

the group

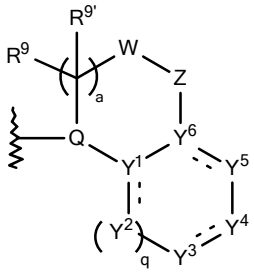

represents one of the following Ring Systems:

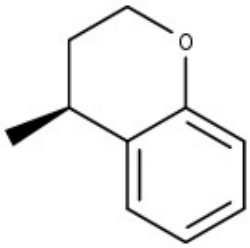

Ring System A;

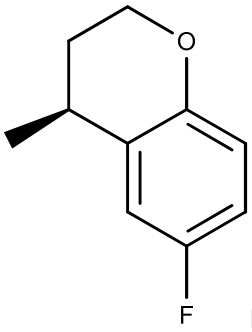

Ring System B;

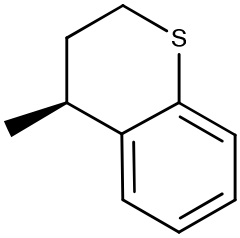

Ring System C;

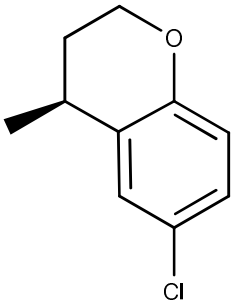

Ring System D;

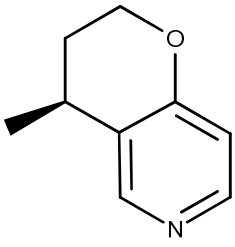

Ring System E;

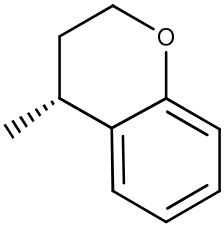

Ring System F;

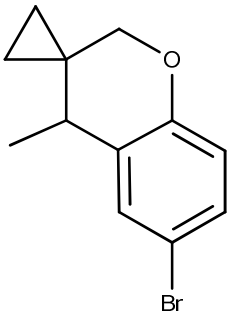

Ring System G;

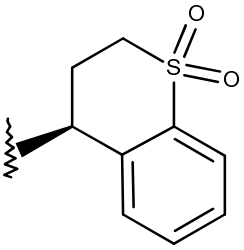

Ring System H;

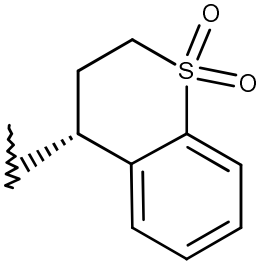

Ring System I;

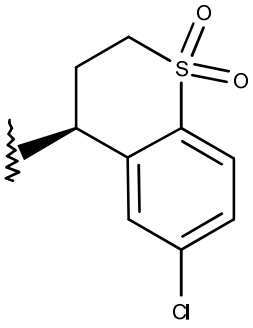

Ring System J;

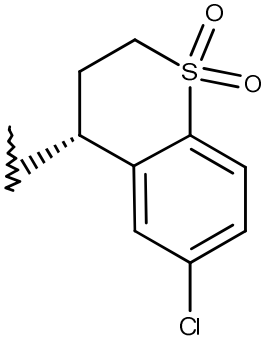

Ring System K;

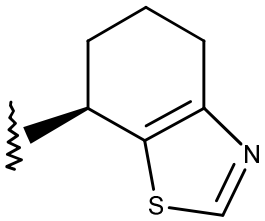

Ring System L;

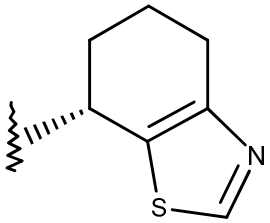

Ring System M;

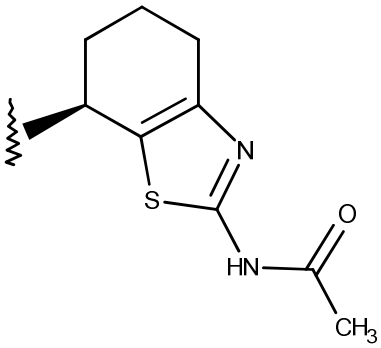

Ring System N;

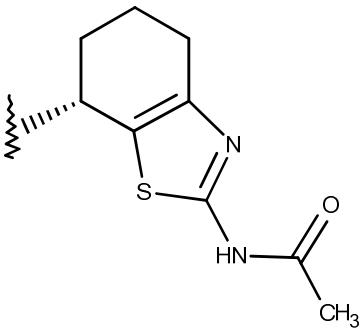

Ring System O;

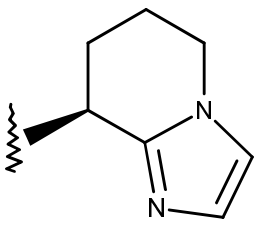

Ring System P;

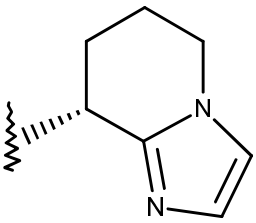

Ring System Q;

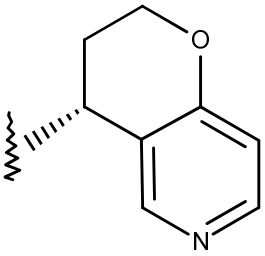

Ring System R;

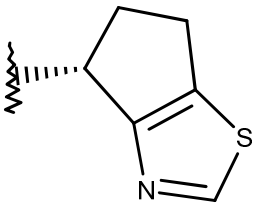

Ring System S;

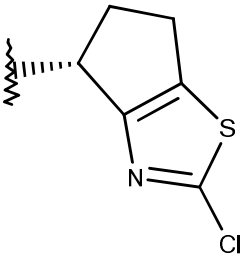

Ring System T;

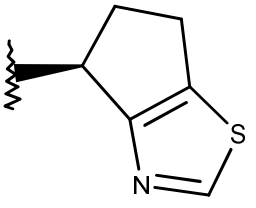

Ring System U;

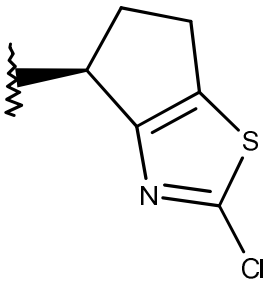

Ring System V;

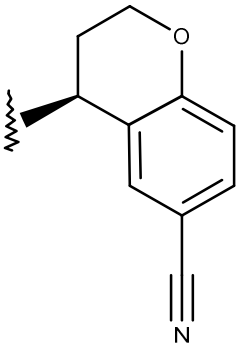

Ring System X;

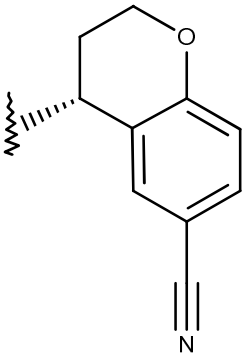

Ring System Y;

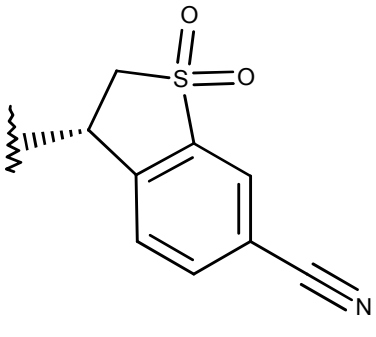

Ring System Z;

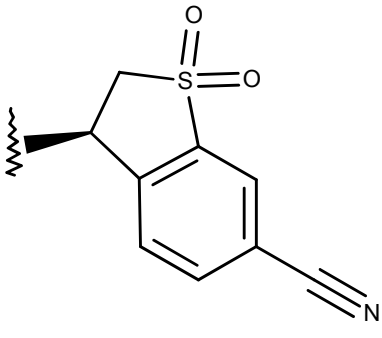

Ring System AA;

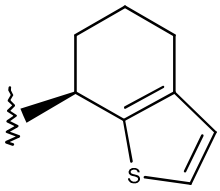

Ring System AB;

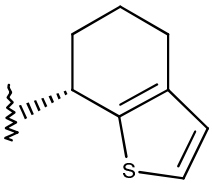

Ring System AC;

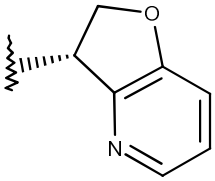

Ring System AD;

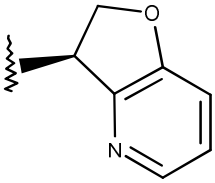

Ring System AE;

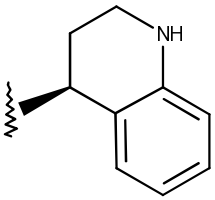

Ring System AF;

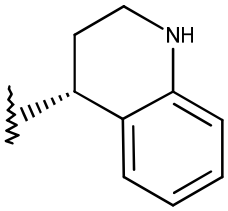

Ring System AG;

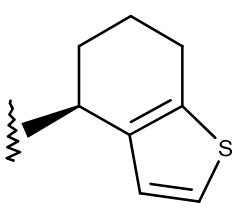

Ring System AH;

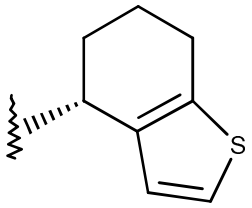

Ring System AJ;

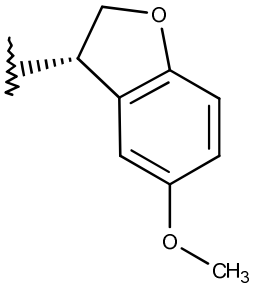

Ring System AK;

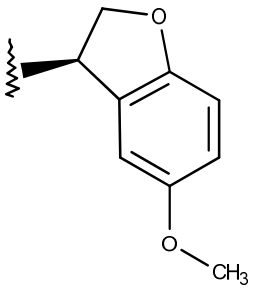

Ring System AL;

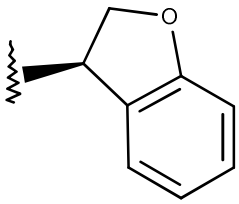

Ring System AM;

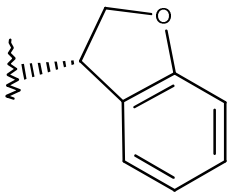

Ring System AN;

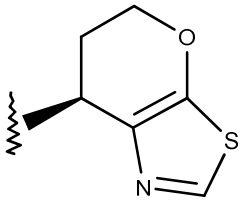

Ring System AO;

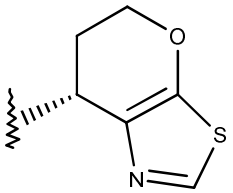

Ring System AP;

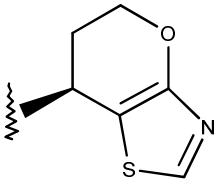

Ring System AQ;

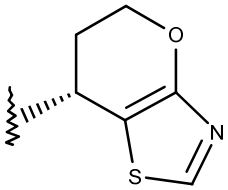

Ring System AR;

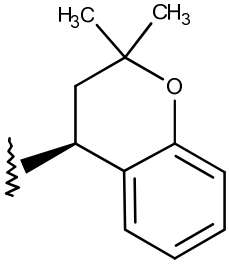

Ring System AS;

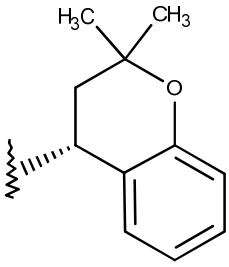

Ring System AT;

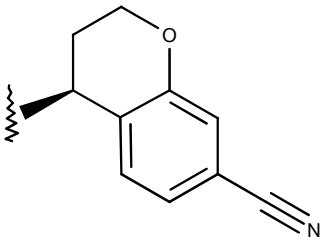

Ring System AU;

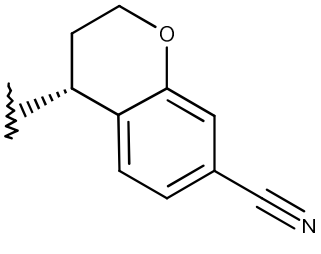

Ring System AV;

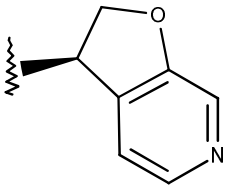

Ring System AW;

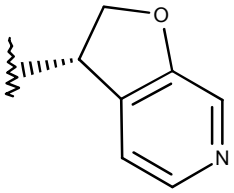

Ring System AX;

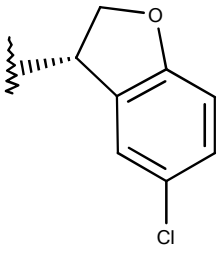

Ring System AY;

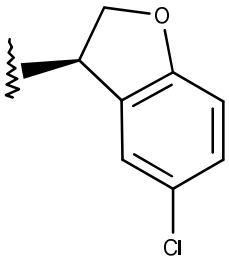

Ring System AZ;

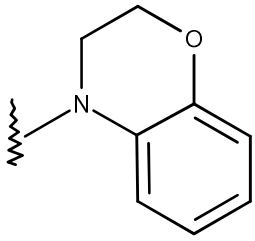

Ring System AAA;

or is hydrogen;

Cmpd. #	L	R^1	R^2	R^3	Ring System
271	L1	*i*-Pr	Me	3,5-di-Cl-Ph	A
326	L1	*i*-Pr	Me	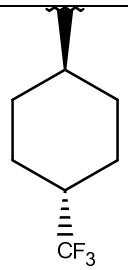	A
327	L1	*i*-Pr	Me		A
326-0	L1	*i*-Pr	Me		A
324	L1	*i*-Pr	Me	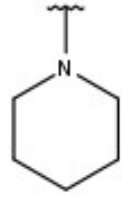	A
325	L1	*i*-Pr	Me	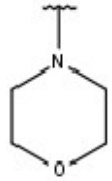	A
323	L1	*i*-Pr	Me	*t*-Bu	A

Cmpd. #	**L**	**R^1**	**R^2**	**R^3**	**Ring System**
175	L1	*i*-Pr	Me	3,5-di-F-Ph	A
A407	L1	*i*-Pr	Me	2,6-di-F-Ph	A
A406	L1	*i*-Pr	Me	2,6-di-Cl-Ph	A
A413	L1	*i*-Pr	Me	2,4-di-F-Ph	A
A408	L1	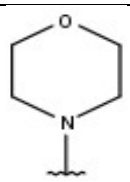	Me	3,5-di-Cl-Ph	A
A412	L1	*i*-Pr	Me	4-F-Ph	A
A410	L1	*i*-Pr	Me	3-Cl-4-F-Ph	A
A411	L1	*i*-Pr	Me	3,5-di-Cl-Ph	C
A409	L1	$-N(CH_3)_2$	Me	3,5-di-Cl-Ph	A
A414	L1	*i*-Pr	Me	3,5-di-Cl-Ph	D
306	L1	*t*-Bu	Me	3,5-di-Cl-Ph	A
297	L1	*t*-Bu	Me	3,5-di-Cl-Ph	B
365	L1	*i*-Pr	Me	cyclopropyl	A
371	L1	*i*-Pr	Me	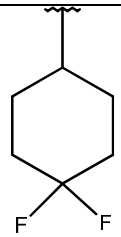	A
370	L1	*i*-Pr	Me	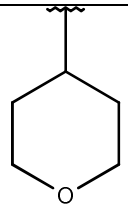	A
366	L1	*i*-Pr	Me	CN	A
369	L1	*i*-Pr	Me	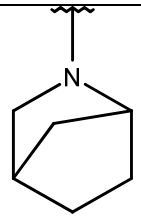	A

Cmpd. #	**L**	**R^1**	**R^2**	**R^3**	**Ring System**
308	L1	prop-1-en-2-yl	Me	3,5-di-Cl-Ph	B
364	L1	*i*-Pr	Me	3,5-di-Cl-Ph	E
352	L1	*i*-Pr	H	3,5-di-Cl-Ph	A
320-0	L1	*i*-Pr	Me	3,5-di-F-Ph	F
345	L1	*i*-Pr	Me	2,3,5-tri-F-Ph	A
344	L1	*i*-Pr	Me	2,3,5-tri-F-Ph	B
294	L1	*i*-Pr	Me	3,5-di-Cl-Ph	B
320	L2	*i*-Pr	Me	3,5-di-F-Ph	A
277	L1	2-F-prop-2-yl	Me	3,5-di-F-Ph	A
323-0	L1	*i*-Pr	Me	$-CH_2CH(CH_3)_2$	A
298-0	L1	*t*-Bu	CF_3	3-Cl-Ph	B
299-0	L1	*t*-Bu	CF_3	3-Cl-Ph	A
299	L1	*t*-Bu	CF_3	3,5-di-Cl-Ph	B
298	L1	*t*-Bu	CF_3	3,5-di-Cl-Ph	A
304-0	L1	*i*-Pr	3,5-di-Cl-Ph	Cl	B
321	L1	*i*-Pr	4-F-Ph	3,5-di-F-Ph	A
322	L1	*i*-Pr	Me	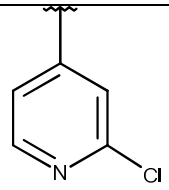	A
304	L1	*i*-Pr	Cl	3,5-di-Cl-Ph	B
307	L1	prop-1-en-2-yl	Me	3,5-di-F-Ph	B
296	L1	*i*-Pr	CF_3	3,5-di-Cl-Ph	B
295	L1	*i*-Pr	CF_3	3,5-di-Cl-Ph	A
293	L1	*i*-Pr	Me	2,3-di-Cl-Ph	B
276	L1	*i*-Pr	CF_3	3,5-di-F-Ph	A
274	L1	*i*-Pr	Me	2,3-di-Cl-Ph	A
273	L1	*i*-Pr	Me	3-F-Ph	A
272	L1	*i*-Pr	Me	3-Cl-5-F-Ph	A
275	L1	*i*-Pr	Me	3,5-di-F-Ph	B
279	L1	prop-1-en-2-yl	Me	3,5-di-F-Ph	A
174	L1	H	H	2,6-di-F-Ph	A
A400	L1	1,1-difluoroethy	Me	3,5-di-Cl-Ph	A

Cmpd. #	L	R^1	R^2	R^3	Ring System
A401	L1	CF_3	Me	3,5-di-Cl-Ph	A
373	L1	*i*-Pr	Me	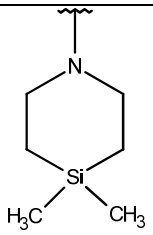	A
372-0	L1	*i*-Pr	Me	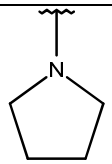	A
A402	L1	*i*-Pr	Me	3,5-di-Cl-Ph	G
A403	L1	*i*-Pr	$-CH_2OH$	3,5-di-Cl-Ph	A
A404	L1	*i*-Pr	$-CF_2CF_3$	3,5-di-Cl-Ph	A
394	L1	$-OCH_3$	H	3,5-di-Cl-Ph	A
398	L1	$-OCH_2CH_3$	H	3,5-di-Cl-Ph	A
A405	L1	$-CHF_2$	Me	3,5-di-Cl-Ph	A
573	L1	*t*-Bu	Cl	2,3,5-tri-F-Ph	A
559	L1	*i*-Pr	-CN	3,5-di-Cl-Ph	A
614	L1	*t*-Bu	Me	3,5-di-Cl-Ph	AAA
451	L1	$-N(CH_3)_2$	CF_3	3,5-di-Cl-Ph	A
572	L1	*t*-Bu	Cl	2,5-di-Cl-4-F-Ph	A
528	L1	*i*-Pr	Me	2,5-di-Cl-4-F-Ph	A
571	L1	*t*-Bu	Cl	2,4,5-tri-F-Ph	A
574	L1	*t*-Bu	Cl	2,3-di-Cl-5-F-Ph	A
A415	L1	*i*-Pr	Me	3,5-di-Cl-Ph	H
A416	L1	*i*-Pr	Me	3,5-di-Cl-Ph	I
A417	L1	*i*-Pr	Me	3,5-di-Cl-Ph	J
A418	L1	*i*-Pr	Me	3,5-di-Cl-Ph	K
A419	L1	*i*-Pr	Me	3,5-di-Cl-Ph	L
A420	L1	*i*-Pr	Me	3,5-di-Cl-Ph	M
560	L1	*i*-Pr	$-CHF_2$	3,5-di-Cl-Ph	A
305	L1	*i*-Pr	$-CHF_2$	3,5-di-Cl-Ph	B

Cmpd. #	L	R^1	R^2	R^3	Ring System
A421	L1	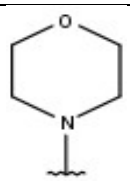	Me	2,6-di-Cl-4-F	A
A422	L1	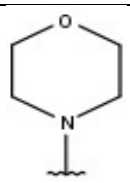	Me	2,3,5-tri-F-Ph	A
420	L1	*t*-Bu	Cl	3,5-di-Cl-Ph	A
A423	L1	*i*-Pr	Me	3,5-di-Cl-Ph	N
A424	L1	*i*-Pr	Me	3,5-di-Cl-Ph	O
523	L1	*t*-Bu	Me	2,6-di-Cl-4-F-Ph	A
A425	L1	*i*-Pr	Me	3,5-di-Cl-Ph	P
A426	L1	*i*-Pr	Me	3,5-di-Cl-Ph	Q
526	L1	*t*-Bu	Me	2,3-di-Cl-5-F-Ph	A
527	L1	*i*-Pr	Me	2,4,6-tri-F-Ph	A
524	L1	*t*-Bu	Me	2,4,6-tri-F-Ph	A
525	L1	*t*-Bu	Me	2,3,5-tri-F-Ph	A
414-0	L2	*i*-Pr	Me	3,5-di-Cl-Ph	R
514	L2	*i*-Pr	Me	3,5-di-Cl-Ph	E
A427	L1	*i*-Pr	Me	3,5-di-Cl-Ph	S
A428	L1	*i*-Pr	Me	3,5-di-Cl-Ph	T
A429	L1	*i*-Pr	Me	3,5-di-Cl-Ph	U
A430	L1	*i*-Pr	Me	3,5-di-Cl-Ph	V
418	L1	*t*-Bu	H	3,5-di-Cl-Ph	A
513	L2	*i*-Pr	Me	3,5-di-Cl-Ph	A
513-0	L2	*i*-Pr	Me	3,5-di-Cl-Ph	F
511	L1	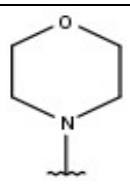	H	3,5-di-Cl-Ph	A
512	L1	$-N(CH_3)_2$	H	3,5-di-Cl-Ph	A
A431	L1	*i*-Pr	Me	3,5-di-Cl-Ph	W

Cmpd. #	L	R^1	R^2	R^3	Ring System
450	L1	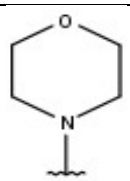	CF_3	3,5-di-Cl-Ph	A
A432	L1	*i*-Pr	Me	3,5-di-Cl-Ph	X
A473	L1	*i*-Pr	Me	3,5-di-Cl-Ph	Y
A433	L1	*i*-Pr	Me	3,5-di-Cl-Ph	Z
A434	L1	*i*-Pr	Me	3,5-di-Cl-Ph	AA
A435	L1	*i*-Pr	Me	3,5-di-Cl-Ph	AB
A436	L1	L1	*i*-Pr	Me	N/A (H)
A437	L1	*i*-Pr	Me	3,5-di-Cl-Ph	AC
A438	L1	*i*-Pr	Me	3,5-di-Cl-Ph	AD
A439	L1	*i*-Pr	Me	3,5-di-Cl-Ph	AF
A440	L1	*i*-Pr	Me	3,5-di-Cl-Ph	AG
A441	L1	*i*-Pr	Me	3,5-di-Cl-Ph	AH
A442	L1	*i*-Pr	Me	3,5-di-Cl-Ph	AE
A443	L1	*i*-Pr	Me	3,5-di-Cl-Ph	AJ
A445	L1	*i*-Pr	Me	3,5-di-Cl-Ph	AK
A446	L1	*i*-Pr	Me	3,5-di-Cl-Ph	AL
A447	L1	i-Pr	Me	3,5-di-Cl-Ph	AM
A448	L1	*i*-Pr	Me	3,5-di-Cl-Ph	AO
A449	L1	*i*-Pr	Me	3,5-di-Cl-Ph	AQ
A450	L1	*i*-Pr	Me	3,5-di-Cl-Ph	AR
A451	L1	*i*-Pr	Me	3,5-di-Cl-Ph	AP
A452	L1	*i*-Pr	Me	3,5-di-Cl-Ph	AS
A472	L1	*i*-Pr	Me	3,5-di-Cl-Ph	AT
A453	L1	*i*-Pr	Me	3,5-di-Cl-Ph	AN
A454	L1	*i*-Pr	Me	3,5-di-Cl-Ph	AU
419	L1	*i*-Pr	Cl	3,5-di-Cl-Ph	A
397-0	L1	$OCH_2CH{=}CH_2$	Me	3,5-di-Cl-Ph	A
A455	L1	*i*-Pr	Me	3,5-di-Cl-Ph	AW
A456	L1	*i*-Pr	Me	3,5-di-Cl-Ph	AX
A457	L1	*i*-Pr	Me	3,5-di-Cl-Ph	AY
A458	L1	*i*-Pr	Me	3,5-di-Cl-Ph	AZ

Cmpd. #	L	R^1	R^2	R^3	Ring System
395	L1	-$OCHF_2$	Me	3,5-di-Cl-Ph	A
A459	L1	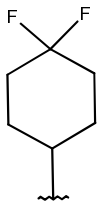	Me	3,5-di-Cl-Ph	A
A464	L1	-$N(CH_3)_2$	Me	2,6-di-Cl-4-F-Ph	A
A462	L1	-$N(CH_3)_2$	Me	2,4,6-tri-F-Ph	A
A463	L1	-$N(CH_3)_2$	Me	2,3-di-Cl-5-F-Ph	A
A460	L1	-$N(CH_3)_2$	Me	2,3,5-tri-F-Ph	A
A461	L1	-$N(CH_3)_2$	Me	2,3,5-tri-Cl-Ph	A
558	L1	*i*-Pr	-$C(O)CH_3$	3,5-di-Cl-Ph	A

.

34. A veterinary composition comprising the compound of any one of claims 1 to 33 or a pharmaceutically or a veterinarily acceptable salt thereof and a veterinarily acceptable carrier.

35. A veterinary composition comprising the compound of any one of claims 1 to 33 or a pharmaceutically or a veterinarily acceptable salt thereof, one or more additional active agent(s), and a veterinarily acceptable carrier.

36. Use of the compound of any one of claims 1 to 33 in the preparation of a medicament for the treatment, control and/or prevention of a parasitic infection or infestation in an animal.

37. The compound of Formula (I) of any of claims 1 to 33, for use in the treatment, control and/or prevention of a parasitic infection or infestation in an animal.