(12) INTERNATIONAL APPLICATION PUBLISHED UNDER THE PATENT COOPERATION TREATY (PCT)

CORRECTED VERSION

(19) World Intellectual Property Organization
International Bureau

(43) International Publication Date
11 September 2025 (11.09.2025)

WIPO | PCT

(10) International Publication Number
WO 2025/188239 A8

(51) International Patent Classification:
C07D 231/40 (2006.01) *A61K 31/415* (2006.01)
C07D 403/04 (2006.01) *A61K 31/426* (2006.01)
C07D 401/04 (2006.01) *A61K 31/497* (2006.01)
C07D 401/14 (2006.01) *A61K 31/4439* (2006.01)
C07D 277/46 (2006.01) *A61P 35/00* (2006.01)

(21) International Application Number:
PCT/SG2025/050129

(22) International Filing Date:
26 February 2025 (26.02.2025)

(25) Filing Language: English

(26) Publication Language: English

(30) Priority Data:
10202400601X 05 March 2024 (05.03.2024) SG

(71) Applicant: **AGENCY FOR SCIENCE, TECHNOLOGY AND RESEARCH** [SG/SG]; 1 Fusionopolis Way, #20-10, Connexis North Tower, Singapore 138632 (SG).

(72) Inventors: **KUMAR, Ramesh**; c/o Agency for Science, Technology and Research, 1 Fusionopolis Way, #20-10, Connexis North, Singapore 138632 (SG). **HONG, Wanjin**; c/o Agency for Science, Technology and Research, 1 Fusionopolis Way, #20-10, Connexis North, Singapore 138632 (SG).

(74) Agent: **DAVIES COLLISON CAVE ASIA PTE. LTD.**; 10 Collyer Quay #07-01, Ocean Financial Centre, Singapore 049315 (SG).

(81) Designated States *(unless otherwise indicated, for every kind of national protection available)*: AE, AG, AL, AM, AO, AT, AU, AZ, BA, BB, BG, BH, BN, BR, BW, BY, BZ, CA, CH, CL, CN, CO, CR, CU, CV, CZ, DE, DJ, DK, DM, DO, DZ, EC, EE, EG, ES, FI, GB, GD, GE, GH, GM, GT, HN, HR, HU, ID, IL, IN, IQ, IR, IS, IT, JM, JO, JP, KE, KG, KH, KN, KP, KR, KW, KZ, LA, LC, LK, LR, LS, LU, LY, MA, MD, MG, MK, MN, MU, MW, MX, MY, MZ, NA, NG, NI, NO, NZ, OM, PA, PE, PG, PH, PL, PT, QA, RO, RS, RU, RW, SA, SC, SD, SE, SG, SK, SL, ST, SV, SY, TH, TJ, TM, TN, TR, TT, TZ, UA, UG, US, UY, UZ, VC, VN, WS, ZA, ZM, ZW.

(84) Designated States *(unless otherwise indicated, for every kind of regional protection available)*: ARIPO (BW, CV, GH, GM, KE, LR, LS, MW, MZ, NA, RW, SC, SD, SL, ST, SZ, TZ, UG, ZM, ZW), Eurasian (AM, AZ, BY, KG, KZ, RU, TJ, TM), European (AL, AT, BE, BG, CH, CY, CZ, DE, DK, EE, ES, FI, FR, GB, GR, HR, HU, IE, IS, IT, LT, LU, LV, MC, ME, MK, MT, NL, NO, PL, PT, RO, RS, SE,

(54) Title: PAN-TEAD INHIBITORS AND METHODS THEREOF

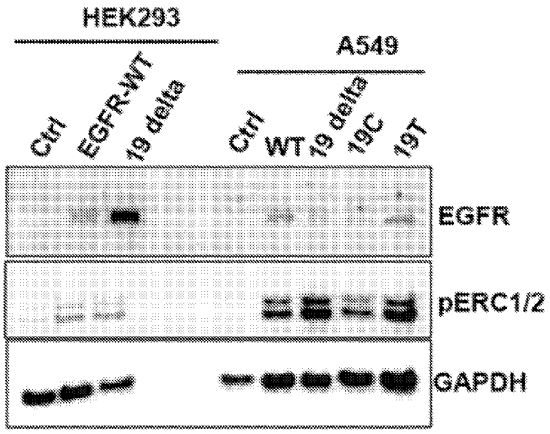

Figure 1

(57) Abstract: The present disclosure concerns compounds for use as pan-TEAD inhibitors and methods of treating NF2, EGFR and/or KRAS/G12C mutated cancer and/or tumor using the compounds. The compounds may be used in combination with a EGFR inhibitor and/or a KRAS/G12C inhibitor.

WO 2025/188239 A8

[Continued on next page]

SI, SK, SM, TR), OAPI (BF, BJ, CF, CG, CI, CM, GA, GN, GQ, GW, KM, ML, MR, NE, SN, TD, TG).

Declarations under Rule 4.17:
— *of inventorship (Rule 4.17(iv))*

Published:
— *with international search report (Art. 21(3))*
— *in black and white; the international application as filed contained color or greyscale and is available for download from PATENTSCOPE*

(48) Date of publication of this corrected version:
02 October 2025 (02.10.2025)

(15) Information about Correction:
see Notice of 02 October 2025 (02.10.2025)