(12) INTERNATIONAL APPLICATION PUBLISHED UNDER THE PATENT COOPERATION TREATY (PCT)

(19) World Intellectual Property Organization
International Bureau

(43) International Publication Date
10 April 2003 (10.04.2003)

PCT

(10) International Publication Number
WO 03/028726 A1

(51) International Patent Classification[7]: A61K 31/4709, C07D 215/50, 215/42, 401/12, 403/04, A61P 3/04, 3/10, 9/10

(21) International Application Number: PCT/EP02/10618

(22) International Filing Date:
20 September 2002 (20.09.2002)

(25) Filing Language: English

(26) Publication Language: English

(30) Priority Data:
01123496.0 28 September 2001 (28.09.2001) EP

(71) Applicant: F. HOFFMANN-LA ROCHE AG [CH/CH]; Grenzacherstrasse 124, CH-4070 Basle (CH).

(72) Inventors: KLUG, Michael, G.; 4093 South Rosemary Way, Denver, CO 80237 (US). MATTEI, Patrizio; Inzlingerstrasse 65, CH-4125 Riehen (CH). MUELLER, Werner; Im Augarten 10, CH-4147 Aesch (CH). NEIDHART, Werner; 9, rue du Steinler, F-68220 Hagenthal le Bas (FR). NETTEKOVEN, Matthias, Heinrich; Bandweg 10, 79639 Grenzach-Wyhlen (DE). PFLIEGER, Philippe; 1, rue du Vignoble, F-68130 Schwoben (FR). PLANCHER, Jean-Marc; 2, rue des Romains, F-68220 Knoeringue (FR).

(74) Agent: WASCHBUESCH, Klaus; Grenzacherstrasse 124, CH-4070 Basle (CH).

(81) Designated States *(national)*: AE, AG, AL, AM, AT, AU, AZ, BA, BB, BG, BR, BY, BZ, CA, CH, CN, CO, CR, CU, CZ, DE, DK, DM, DZ, EC, EE, ES, FI, GB, GD, GE, GH, GM, HR, HU, ID, IL, IN, IS, JP, KE, KG, KP, KR, KZ, LC, LK, LR, LS, LT, LU, LV, MA, MD, MG, MK, MN, MW, MX, MZ, NO, NZ, PH, PL, PT, RO, RU, SD, SE, SG, SI, SK, SL, TJ, TM, TR, TT, TZ, UA, UG, UZ, VN, YU, ZA, ZW.

(84) Designated States *(regional)*: ARIPO patent (GH, GM, KE, LS, MW, MZ, SD, SL, SZ, TZ, UG, ZM, ZW), Eurasian patent (AM, AZ, BY, KG, KZ, MD, RU, TJ, TM), European patent (AT, BE, BG, CH, CY, CZ, DE, DK, EE, ES, FI, FR, GB, GR, IE, IT, LU, MC, NL, PT, SE, SK, TR), OAPI patent (BF, BJ, CF, CG, CI, CM, GA, GN, GQ, GW, ML, MR, NE, SN, TD, TG).

Published:
— *with international search report*

For two-letter codes and other abbreviations, refer to the "Guidance Notes on Codes and Abbreviations" appearing at the beginning of each regular issue of the PCT Gazette.

WO 03/028726 A1

(54) Title: QUINOLINE DERIVATIVES AS NEUROPEPTIDE Y ANTAGONISTS

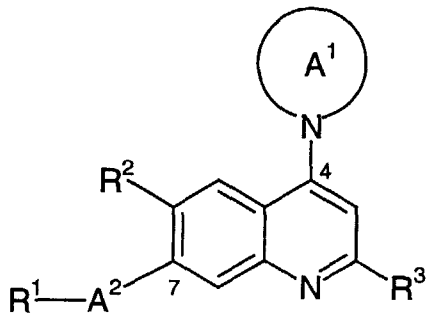

(I)

(57) Abstract: Compounds of formula (I), as well as pharmaceutically acceptable salts and esters thereof, wherein R^1, R^2, R^3, A^1 and A^2 have the significance given in claim 1, can be used in the form of pharmaceutical preparations for the treatment or prevention of arthritis, cardiovascular diseases, diabetes, renal failure, eating disorders and obesity.