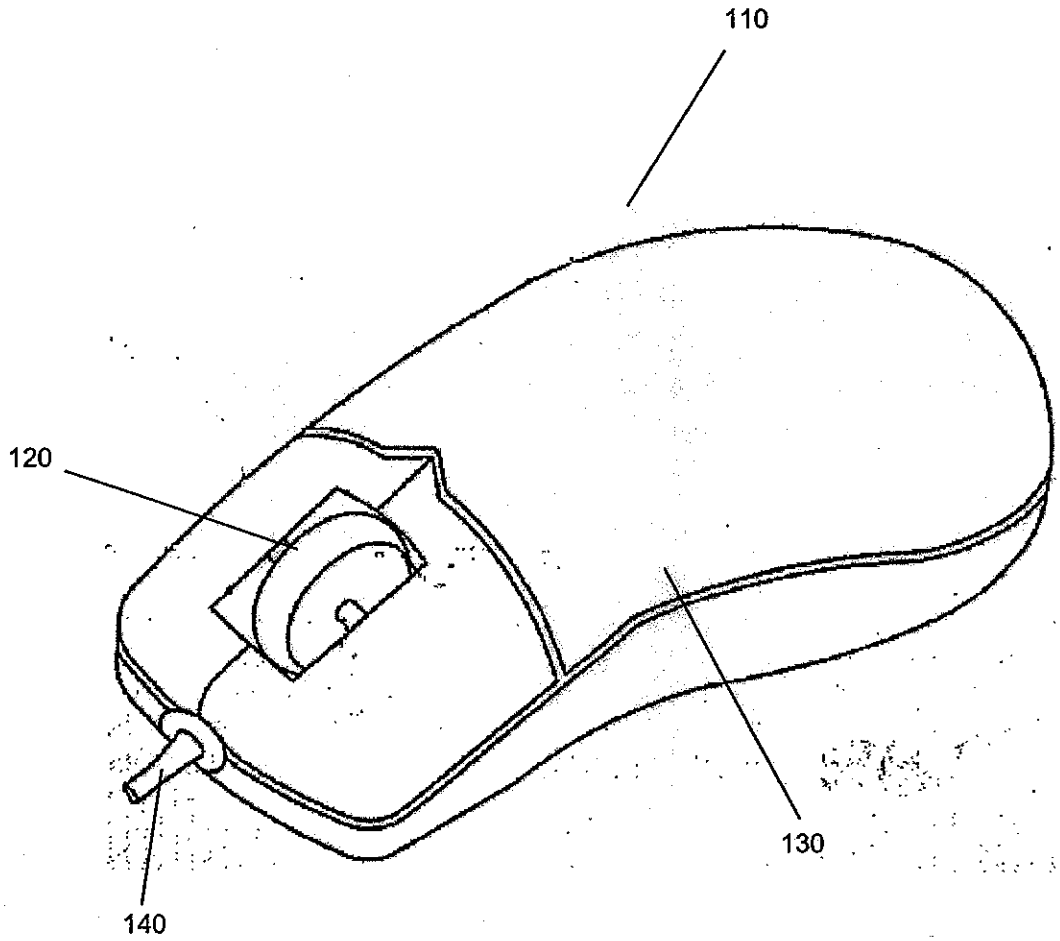

Figure 1

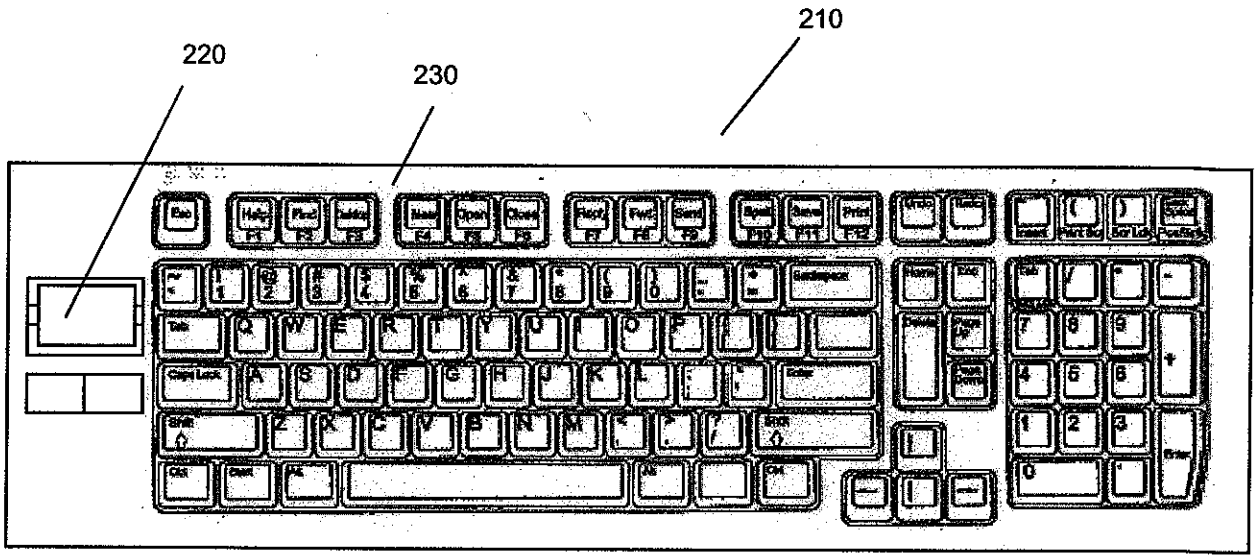

Figure 2

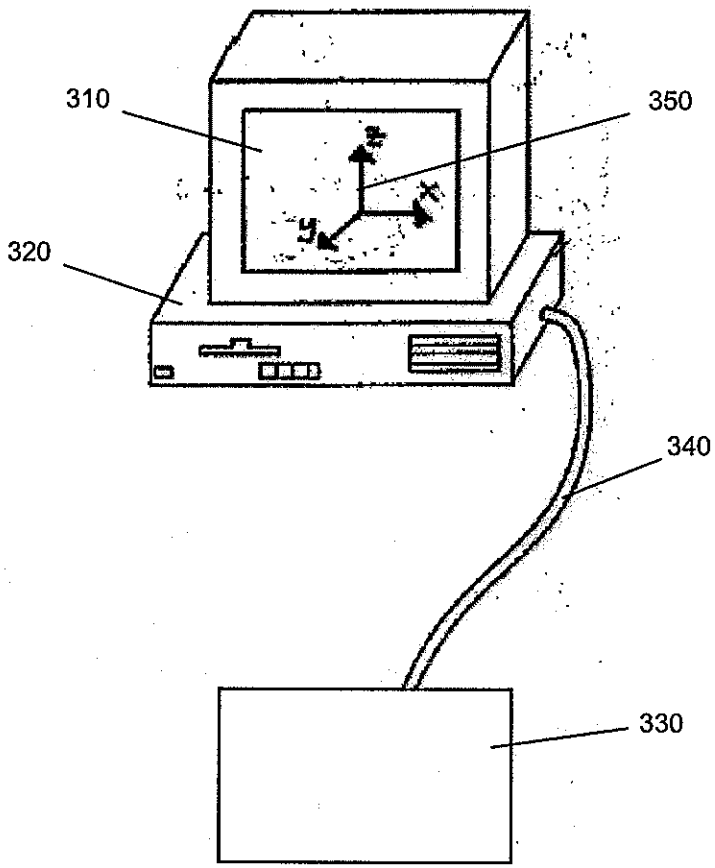

Figure 3

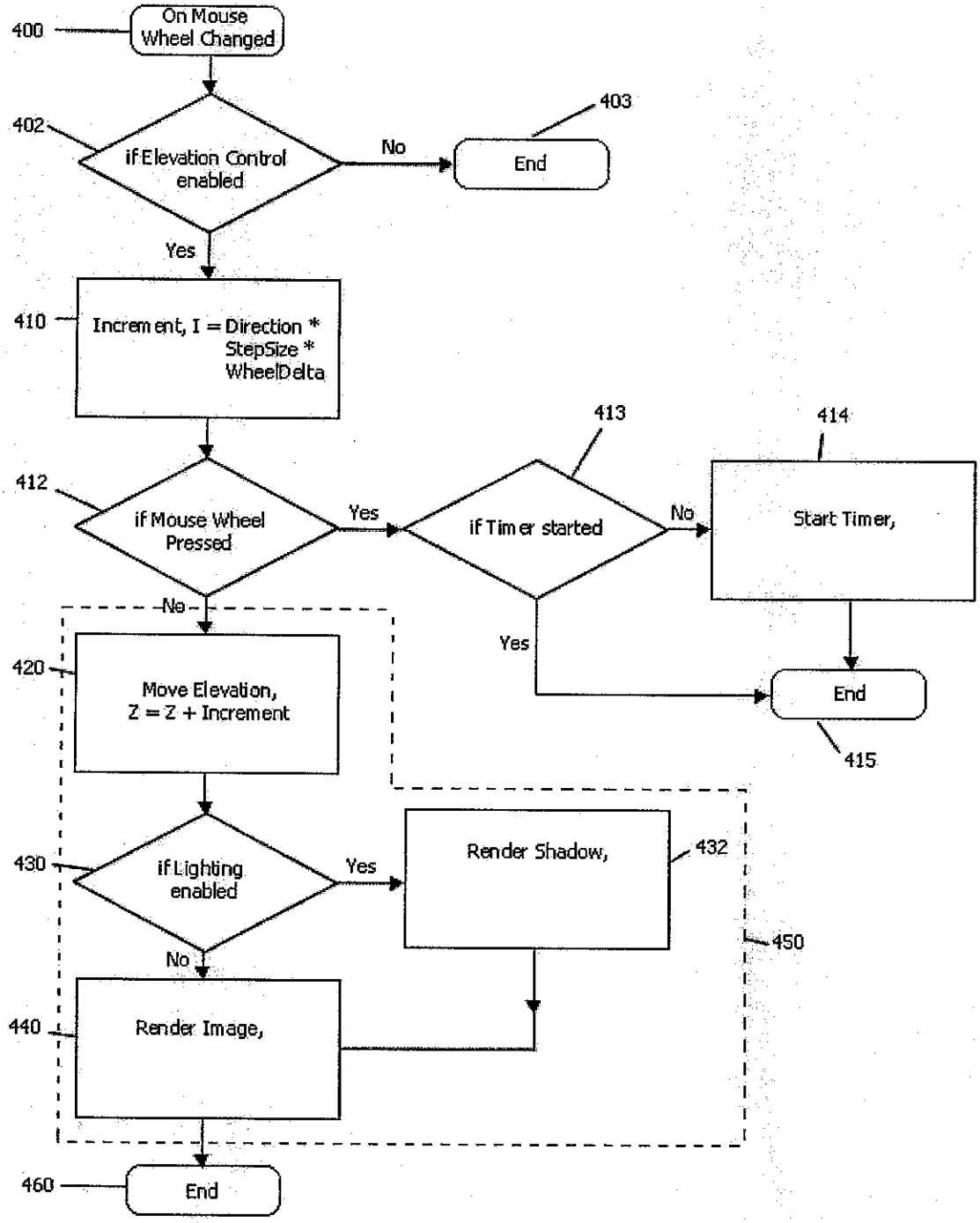
400
On Mouse Wheel Changed
402
if Elevation Control enabled
No
403
End
Yes
410
Increment, I = Direction * StepSize * WheelDelta
412
if Mouse Wheel Pressed
Yes
413
if Timer started
No
414
Start Timer,
Yes
End
415
No
420
Move Elevation, Z = Z + Increment
430
if Lighting enabled
Yes
Render Shadow,
432
450
No
440
Render Image,
460
End

Figure 4

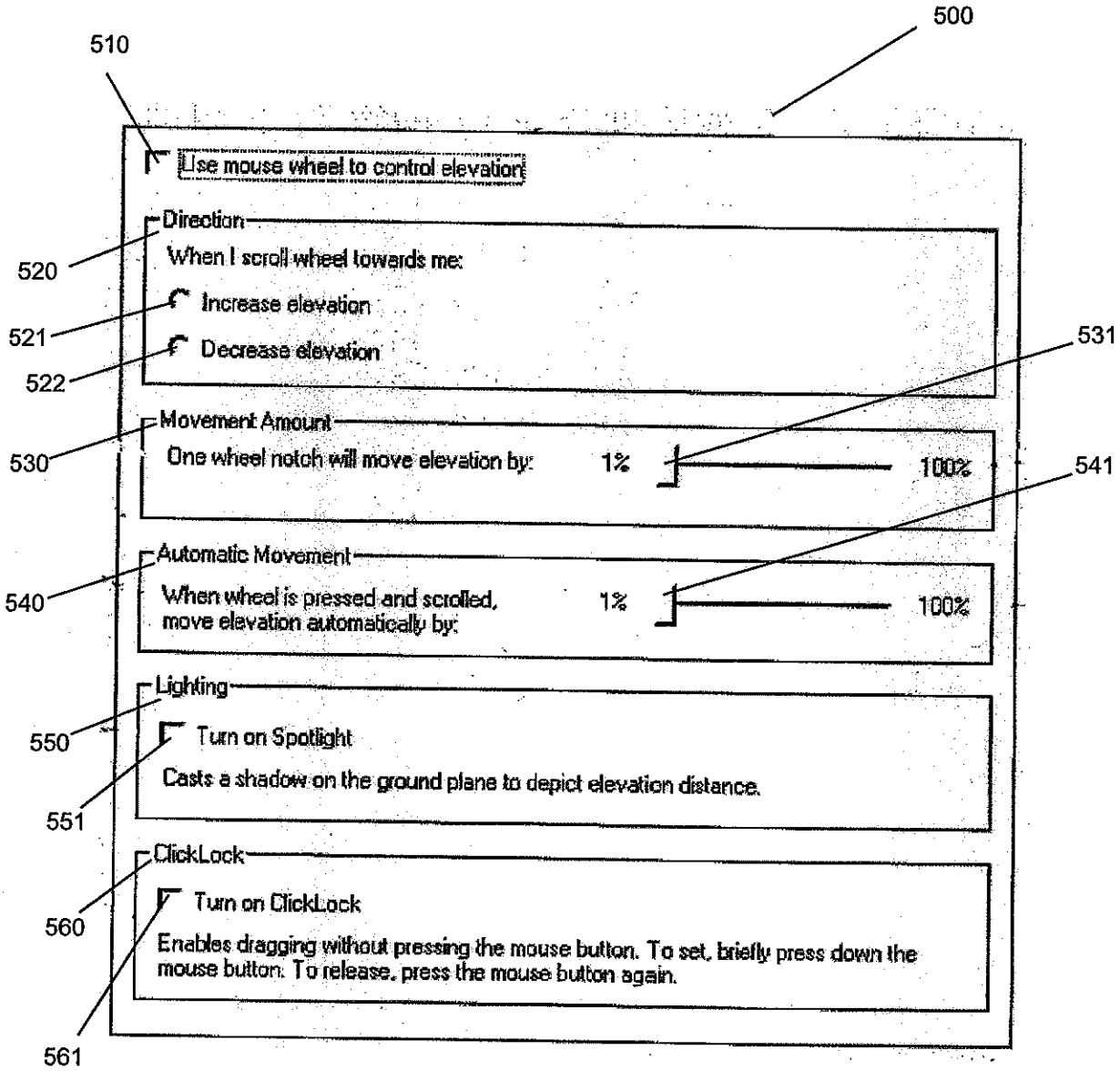
500
510
Use mouse wheel to control elevation
Direction
When I scroll wheel towards me:
Increase elevation
Decrease elevation
520
521
522
531
Movement Amount
One wheel notch will move elevation by:
1%
100%
530
541
Automatic Movement
When wheel is pressed and scrolled, move elevation automatically by:
1%
100%
540
Lighting
Turn on Spotlight
Casts a shadow on the ground plane to depict elevation distance.
550
551
ClickLock
Turn on ClickLock
Enables dragging without pressing the mouse button. To set, briefly press down the mouse button. To release, press the mouse button again.
560
561

Figure 5

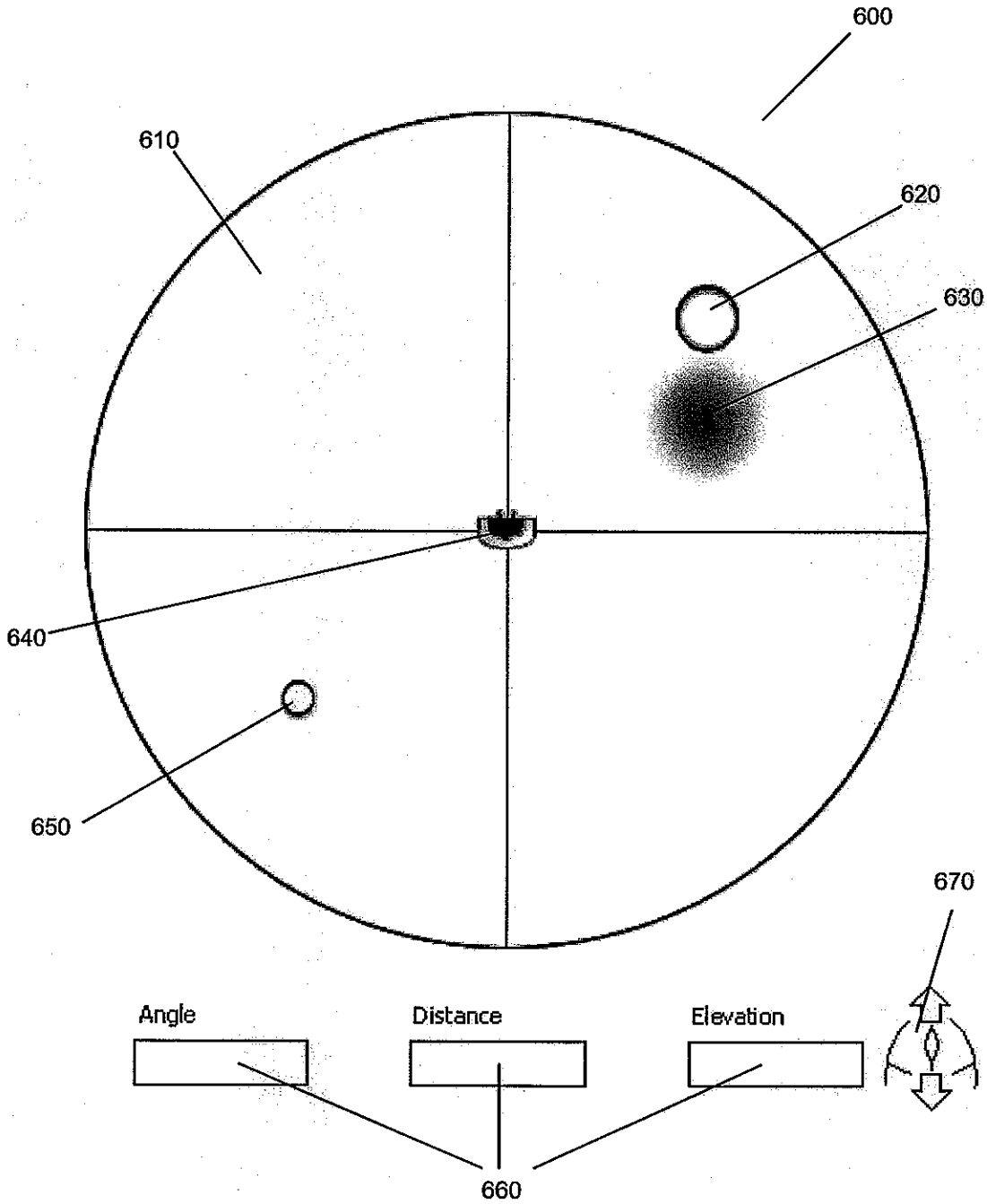

Figure 6