(12) INTERNATIONAL APPLICATION PUBLISHED UNDER THE PATENT COOPERATION TREATY (PCT)

(19) World Intellectual Property Organization
International Bureau

(43) International Publication Date
20 July 2023 (20.07.2023)

WIPO | PCT

(10) International Publication Number
WO 2023/135057 A1

(51) International Patent Classification:
C07D 487/04 (2006.01) *A61P 35/00* (2006.01)
A61K 31/53 (2006.01)

(21) International Application Number:
PCT/EP2023/050208

(22) International Filing Date:
06 January 2023 (06.01.2023)

(25) Filing Language: English

(26) Publication Language: English

(30) Priority Data:
22150829.4 11 January 2022 (11.01.2022) EP

(71) Applicant: **DEUTSCHES KREBSFORSCHUNGSZENTRUM** [DE/DE]; Im Neuenheimer Feld 280, 69120 Heidelberg (DE).

(72) Inventors: **THEDE, Kai**; Stargarder Straße 62, 10437 Berlin (DE). **BUCHGRABER, Philipp**; Kastanienallee 25, 10435 Berlin (DE). **SIEMEISTER, Gerhard**; Reimerswalder Steig 26, 13503 Berlin (DE). **STEIGEMANN, Patrick**; Blankenburger Strasse 33, 13156 Berlin (DE). **WENGNER, Antje Margret**; Schönstrasse 11a, 13086 Berlin (DE). **BÖMER, Ulf**; Leipziger Str. 49, 16548 Glienicke (DE). **LIENAU, Philip**; Jahnstr. 13, 10967 Berlin (DE). **WESTERMANN, Frank**; c/o Deutsches Krebsforschungszentrum, Stiftung des öffentlichen Rechts, Innovations-Management, T010, Im Neuenheimer Feld 280, 69120 Heidelberg (DE). **GLIMM, Hanno**; c/o Deutsches Krebsforschungszentrum, Stiftung des öffentlichen Rechts, Innovations-Management, T010, Im Neuenheimer Feld 280, 69120 Heidelberg (DE). **HERBST-NOWROUZI, Friederike**; c/o Deutsches Krebsforschungszentrum, Stiftung des öffentlichen Rechts, Innovations-Management, T010, Im Neuenheimer Feld 280, 69120 Heidelberg (DE). **DIETER, Sebastian**; c/o Deutsches Krebsforschungszentrum, Stiftung des öffentlichen Rechts, Innovations-Management, T010, Im Neuenheimer Feld 280, 69120 Heidelberg (DE). **KRETH, Sina**; c/o Deutsches Krebsforschungszentrum, Stiftung des öffentlichen Rechts, Innovations-Management, T010, Im Neuenheimer Feld 280, 69120 Heidelberg (DE).

(74) Agent: **Patent- und Rechtsanwälte ULLRICH & NAUMANN PartG mbB**; Schneidmühlstraße 21, 69115 Heidelberg (DE).

(81) Designated States *(unless otherwise indicated, for every kind of national protection available)*: AE, AG, AL, AM, AO, AT, AU, AZ, BA, BB, BG, BH, BN, BR, BW, BY, BZ, CA, CH, CL, CN, CO, CR, CU, CV, CZ, DE, DJ, DK, DM, DO, DZ, EC, EE, EG, ES, FI, GB, GD, GE, GH, GM, GT, HN, HR, HU, ID, IL, IN, IQ, IR, IS, IT, JM, JO, JP, KE, KG, KH, KN, KP, KR, KW, KZ, LA, LC, LK, LR, LS, LU, LY, MA, MD, MG, MK, MN, MW, MX, MY, MZ, NA, NG, NI, NO, NZ, OM, PA, PE, PG, PH, PL, PT, QA, RO, RS, RU, RW, SA, SC, SD, SE, SG, SK, SL, ST, SV, SY, TH, TJ, TM, TN, TR, TT, TZ, UA, UG, US, UZ, VC, VN, WS, ZA, ZM, ZW.

(84) Designated States *(unless otherwise indicated, for every kind of regional protection available)*: ARIPO (BW, CV, GH, GM, KE, LR, LS, MW, MZ, NA, RW, SD, SL, ST, SZ, TZ, UG, ZM, ZW), Eurasian (AM, AZ, BY, KG, KZ, RU, TJ, TM), European (AL, AT, BE, BG, CH, CY, CZ, DE, DK, EE, ES, FI, FR, GB, GR, HR, HU, IE, IS, IT, LT, LU,

(54) Title: BICYCLIC TRIAZINE DERIVATIVES FOR THE TREATMENT OF CANCER

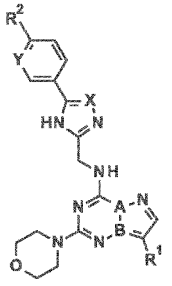

(I)

(57) Abstract: The present invention provides compounds of general formula (I) in which A, B, X, Y, R^1, R^2 and R^3 are as described and defined herein, methods of preparing said compounds, intermediate compounds useful for preparing said compounds, pharmaceutical compositions and combinations comprising said compounds, and the use of said compounds for manufacturing pharmaceutical compositions for the treatment and/or prophylaxis of diseases, in particular of hyperproliferative disorders such as cancer disorders, as a sole agent or in combination with other active ingredients.

WO 2023/135057 A1

[Continued on next page]

LV, MC, ME, MK, MT, NL, NO, PL, PT, RO, RS, SE, SI, SK, SM, TR), OAPI (BF, BJ, CF, CG, CI, CM, GA, GN, GQ, GW, KM, ML, MR, NE, SN, TD, TG).

Declarations under Rule 4.17:

— *as to applicant's entitlement to apply for and be granted a patent (Rule 4.17(ii))*

Published:

— *with international search report (Art. 21(3))*
— *with sequence listing part of description (Rule 5.2(a))*
— *in black and white; the international application as filed contained color or greyscale and is available for download from PATENTSCOPE*