Claims

1. A compound of formula (XI)

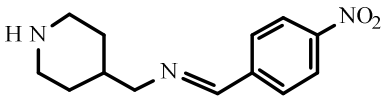

(XI)

an N-oxide, addition salt or stereochemically isomeric form thereof.

2. A process for the preparation of the compound of claim 1 comprising reacting an intermediate of formula (IX) with an intermediate of formula (X) in the presence of a suitable solvent.

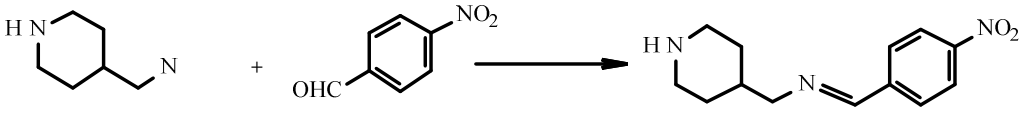

(IX) (X) (XI)

3. A process for preparing a compound of formula (XVIII), said process comprising
a) reacting an intermediate of formula (VIII) with an intermediate of formula (XI) in the presence of a suitable solvent,

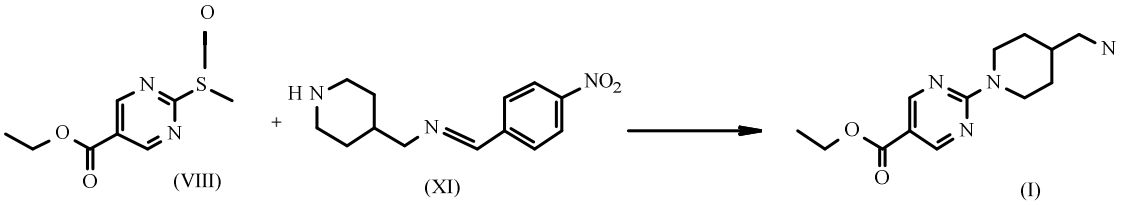

(VIII) (XI) (I)

b) reacting the intermediate of formula (I) with the intermediate of formula (II) in a suitable solvent followed by reduction and salt formation giving the intermediate of formula (XIII),

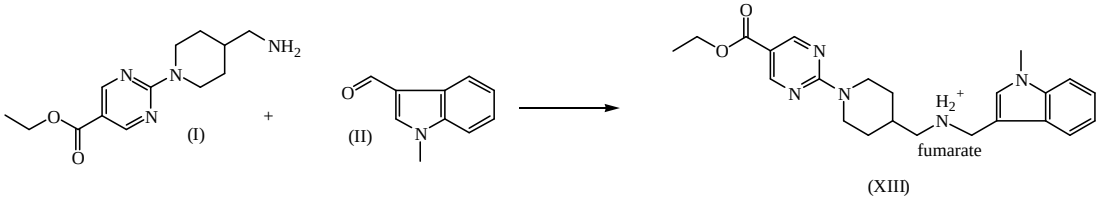

(I) (II) fumarate

(XIII)

c) conversion of the the intermediate of formula (XIII) by base neutralization, basic hydrolysis and acidification with hydrochloric acid into the intermediate of formula (XVII) and

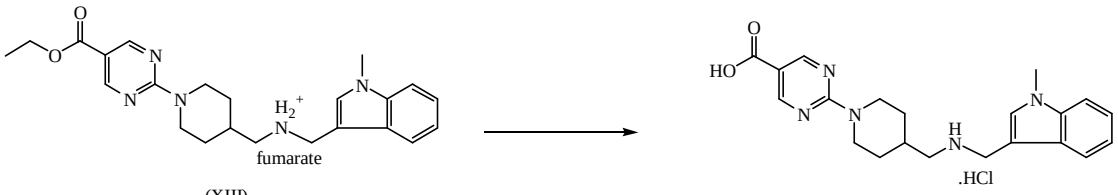

(XIII) (XVII)

d) reacting the intermediate of formula (XVII) with O-(tetrahydro-2*H*-pyran-2-yl)-hydroxylamine, in the presence of an appropriate coupling reagents.

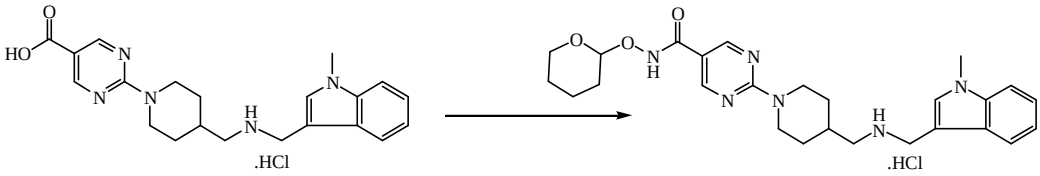

(XVII) (XVIII)

4. The process as in claim 3 wherein the amount of water in intermediate (XVII) is between 15 and 25 v/v %.

5. Use of the compound with formula (XI) in claim 1 in the process of claim 3 or 4.