Abstract

Compounds of the general formula

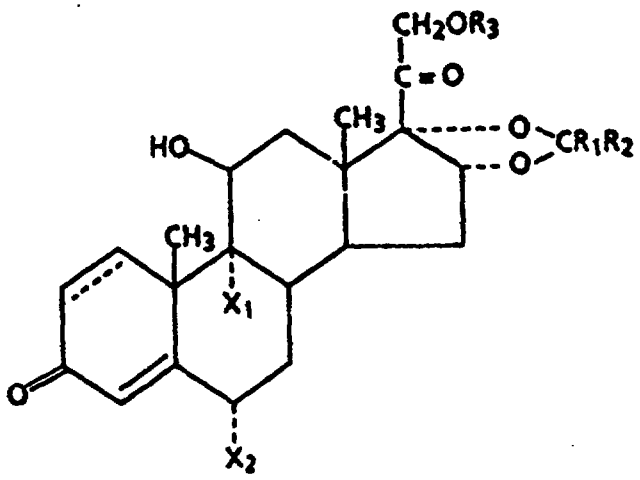

I

or a stereoisomeric component thereof, in which formula the 1,2-position is saturated or is a double bond,

R_1 is hydrogen or a straight or branched hydrocarbon chain having 1-4 carbon atoms,

R_2 is a hydrogen or a straight or branched hydrocarbon chain having 1-10 carbon atoms,

R_3 is acyl having a straight or branched, saturated or unsaturated hydrocarbon chain having 1-20 carbon atoms,

X_1 is hydrogen or halogen

X_2 is hydrogen or halogen and

provided that

1) R_1 and R_2 are not simultaneously hydrogen,
2) X_1 and X_2 are not simultaneously hydrogen,
3) when the 1,2-position is a double bond, R_1 and R_2 are not simultaneously methyl groups,
4) when the 1,2-position is a double bond, R_1 is a hydrogen atom and R_2 is a straight or branched hydrocarbon chain having 1-10 carbon atoms R_3 is acyl having 11-20 carbon atoms,

This Sheet Has Been Replaced

THIS SHEET HAS BEEN REPLACED

processes for their preparation, pharmaceutical preparations containing them and the use of the compounds in the treatment of inflammatory and allergic conditions.

This Sheet Has Been Replaced



THIS SHEET HAS BEEN REPLACED