ABSTRACT

PYRIDO[3,4-D]PYRIMIDINE DERIVATIVE AND
PHARMACEUTICALLY ACCEPTABLE SALT THEREOF

The purpose of the present invention is to provide a compound that has excellent CDK4/6 inhibitory activity. The present invention is a compound represented by formula (I) or a pharmaceutically acceptable salt of the compound.

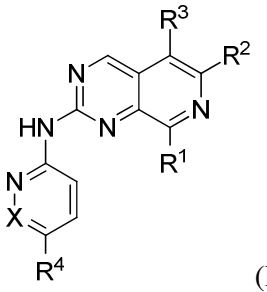

(I)

[No Suitable Figure]