CLAIMS

1. A compound of formula (I)

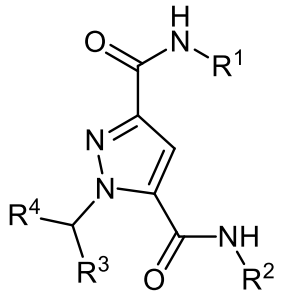

(I)

or a salt thereof

wherein:

R^1 is $-C_{1-3}$alkyl or cyclopropyl;

R^2 is $-C_{0-3}$alkyl-cycloalkyl, wherein the cycloalkyl group is optionally substituted with one, two or three R^5 groups which may be the same or different; or

R^2 is $-C_{0-4}$alkyl-heterocyclyl or $-(CH_2)_pO$-heterocyclyl wherein each heterocyclyl is optionally substituted by one or two R^9 groups which may be the same or different; or

R^2 is H, $-CH_3$, $-C_{2-6}$alkyl optionally substituted by one, two, three, four or five fluoro, $-C_{2-6}$alkylOR^6, $-C_{2-6}$alkyl$NR^{10a}R^{11a}$, $-(CH_2)_mSO_2C_{1-3}$alkyl, $-(CH_2)_mSO_2NR^{10}R^{11}$, $-(CH_2)_mC(O)NR^{10}R^{11}$, $-(CH_2)_mCN$, $-(CH_2)_mCO_2R^6$, $-(CH_2)_mNHCO_2C_{1-4}$alkyl, $-(CH_2)_mNHC(O)C_{1-4}$alkyl or $-(CH_2)_n$heteroaryl wherein the heteroaryl is optionally substituted by one or two R^7 groups which may be the same or different;

R^3 is H, $-C_{1-4}$alkyl, cyclopropyl, $-CH_2F$, $-C_{1-3}$alkylOR^6 or $-C_{1-3}$alkylCN;

R^4 is selected from phenyl, indolyl, pyridyl and pyrrolopyridinyl wherein each are optionally substituted by one, two or three R^7 groups which may be the same or different;

each R^5 is independently halo, $-C_{0-6}$alkyl-R^8, $-O-C_{2-6}$alkyl-R^8, $-OCH_2$phenyl, -CN or $-SO_2C_{1-3}$alkyl;

R^6 is H or $-C_{1-4}$alkyl;

each R^7 is independently oxo, halo, $-C_{1-4}$alkyl optionally substituted by one, two or three fluoro, $-C_{0-3}$alkylOR^6, $-OC_{2-3}$alkylOR^6, $-C_{0-3}$alkyl$NR^{10}R^{11}$, $-C_{0-3}$alkyl-$CONR^{10}R^{11}$, -CN, $-SO_2-C_{1-3}$alkyl,$-SO_2NR^{10}R^{11}$ or$-SO_2$phenyl optionally substituted by $-C_{1-4}$alkyl ;

R^8 is H, $-OR^6$, $-NR^{10}R^{11}$ or heteroaryl;

each R^9 is idependently halo, $-C_{1-4}$alkyl, cyclopropyl, cyclobutyl, $-CH_2CF_3$, $-CH_2CHF_2$, $-CH_2CH_2F$, $-OCH_2CH_2OR^6$, $-C_{0-3}$alkylOR^6, $-C_{0-3}$alkyl$NR^{10}R^{11}$, $-NHCH_2CH_2OR^6$, $-NHCO_2C_{1-4}$alkyl, oxo, $-C(O)R^6$, $-C(O)OR^6$ or $-C(O)NR^{10}R^{11}$;

R^{10} and R^{11} are each independently selected from H and -C_{1-3}alkyl; or R^{10} and R^{11} may join together with the nitrogen to which they are attached, to form a 4 to 7-membered heterocyclyl optionally substituted by one or two substituents independently selected from -C_{1-3}alkyl optionally substituted with one, two or three fluorine atoms, -C_{2-4}alkylOH, -OH and F;

R^{10a} and R^{11a} are each independently selected from H and -C_{1-3}alkyl;

m is an integer selected from 2, 3 or 4;

n is an integer selected from 0, 1, 2, 3 or 4; and

p is an integer selected from 2, 3 or 4.

2. A compound or salt thereof according to claim 1 wherein R^1 is methyl.

3. A compound or salt thereof according to claim 1 or claim 2 wherein R^2 is a -C_{0-3}alkyl-C_{3-7}cycloalkyl group, wherein the C_{3-7}cycloalkyl group is selected from cyclopropyl, cyclobutyl, cyclohexyl or bicyclo[3.1.0]hexanyl said groups being optionally substituted with one, two or three R^5 groups which may be the same or different.

4. A compound or a salt thereof according to claim 1 or claim 2 wherein R^2 is -C_{0-4}alkyl-heterocyclyl wherein the heterocyclyl is selected from oxetanyl, tetrahydrofuranyl, tetrahydro-2*H*-pyranyl, morpholinyl, piperidinyl, piperazinyl, (1*r*,5*s*)-3-oxabicyclo[3.1.0]hexanyl and (1*r*,5*s*)-3-azabicyclo[3.1.0]hexanyl said groups being optionally substituted by one or two R^9 groups which may be the same or different.

5. A compound or salt thereof according to claim 1 or claim 2 wherein R^2 is methyl, ethyl, propyl, *iso*-propyl, butyl, -$CH_2CH_2CH(CH_3)_2$, -$CH_2CH(CH_3)_2$, -$CH_2CH_2OR^6$, -$CH_2CH_2CH_2OR^6$, -$CH_2CH(CH_3)OR^6$, -$CH_2CH_2CH(CH_3)OR^6$, -$CH_2CH_2CH(CH_3)NR^{10a}R^{11a}$, -$CH_2CH_2CH_2NR^{10a}R^{11a}$, -$(CH_2)_mSO_2CH_3$, -$(CH_2)_mC(O)NHCH_3$, -$(CH_2)_mCN$, -$(CH_2)_mCO_2R^6$, -$(CH_2)_mCF_3$ and -$(CH_2)_mNHCO_2C(CH_3)_3$.

6. A compound or salt thereof according to claim 1 or claim 2 wherein R^2 is -$(CH_2)_nC_{5-6}$heteroaryl wherein the C_{5-6}heteroaryl group is selected from furanyl, thienyl, pyrrolyl, triazolyl, thiazolyl, oxazolyl, isoxazolyl, oxadiazolyl, imidazolyl, pyrazolyl, triazolyl, tetrazolyl, isoxazolyl, pyridinyl, pyridazinyl, pyrazinyl and pyrimidinyl said groups being optionally substituted by one or two substituents independently selected from halo, C_{1-4}alkyl and -C_{0-3}alkylOR^6.

7. A compound or salt thereof according to any of the preceding claims wherein R^3 is H, methyl, ethyl, -CH_2F, -CH_2OH, -$CH(OH)CH_3$, -CH_2OMe or -CH_2CN.

8. A compound or salt thereof according to any of the preceding claims wherein R^4 is unsubstituted phenyl or is phenyl substituted by one or two R^7 groups which may be the same or different selected from halo, -C_{1-4}alkyl, -C_{0-3}alkylOR^6 and –CN.

9. A compound or salt thereof according to any one of claims 1 to 7 wherein R^4 is selected from the group consisting of pyridyl, indolyl and pyrrolopyridinyl said groups being optionally substituted by one, two or three R^7 groups which may be the same or different.

10. A compound which is selected from Examples 1 to 261, which include

N^5-((1*R*,5*S*,6*r*)-3-Oxabicyclo[3.1.0]hexan-6-yl)-*N*^{3}-methyl-1-((*S*)-1-phenylethyl)-1*H*-pyrazole-3,5-dicarboxamide;

N^5-((1*r*,4*S*)-4-Hydroxycyclohexyl)-*N*^{3}-methyl-1-((*S*)-1-phenylethyl)-1*H*-pyrazole-3,5-dicarboxamide;

N^5-((1*R*,3*R*,5*S*,6*r*)-3-Hydroxybicyclo[3.1.0]hexan-6-yl)-*N*^{3}-methyl-1-((*S*)-1-phenylethyl)-1*H*-pyrazole-3,5-dicarboxamide;

N^5-((1*r*,4*S*)-4-Hydroxycyclohexyl)-*N*^{3}-methyl-1-((*S*)-1-(*m*-tolyl)ethyl)-1*H*-pyrazole-3,5-dicarboxamide;

N^5-((1*R*,5*S*,6*r*)-3-Oxabicyclo[3.1.0]hexan-6-yl)-*N*^{3}-methyl-1-((*S*)-1-phenylpropyl)-1*H*-pyrazole-3,5-dicarboxamide;

N^5-((1*r*,4*S*)-4-Hydroxycyclohexyl)-*N*^{3}-methyl-1-((*S*)-1-phenylpropyl)-1*H*-pyrazole-3,5-dicarboxamide;

N^5-((1*R*,5*S*,6*r*)-3-Oxabicyclo[3.1.0]hexan-6-yl)-1-((*S*)-1-(4-fluorophenyl)ethyl)-*N*^{3}-methyl-1*H*-pyrazole-3,5-dicarboxamide;

N^5-((1*R*,5*S*,6*r*)-3-Oxabicyclo[3.1.0]hexan-6-yl)-1-((*S*)-1-(3-fluorophenyl)ethyl)-*N*^{3}-methyl-1*H*-pyrazole-3,5-dicarboxamide;

N^5-((1*R*,5*S*,6*r*)-3-Oxabicyclo[3.1.0]hexan-6-yl)-1-((*S*)-1-(2-fluorophenyl)ethyl)-N^3-methyl-1H-pyrazole-3,5-dicarboxamide;

(*S*)-*N*^{5}-Cyclopropyl-*N*^{3}-methyl-1-(1-phenylethyl)-1*H*-pyrazole-3,5-dicarboxamide;

N^3-Methyl-*N*^{5}-((1*S*,2*S*)-2-methylcyclopropyl)-1-((*S*)-1-phenylethyl)-1*H*-pyrazole-3,5-dicarboxamide;

(1*R*,5*S*,6*s*)-*tert*-Butyl 6-(3-(methylcarbamoyl)-1-((*S*)-1-phenylethyl)-1*H*-pyrazole-5-carboxamido)-3-azabicyclo[3.1.0]hexane-3-carboxylate;

1-((1*H*-Pyrrolo[2,3-*c*]pyridin-4-yl)methyl)-*N*^{3}-methyl-*N*^{5}-((1*S*,2*S*)-2-methylcyclopropyl)-1*H*-pyrazole-3,5-dicarboxamide;

1-((1*H*-Pyrrolo[2,3-*b*]pyridin-4-yl)methyl)-*N*^{3}-methyl-*N*^{5}-((1*S*,2*S*)-2-methylcyclopropyl)-1*H*-pyrazole-3,5-dicarboxamide;

N^5-((1*R*,5*S*,6*r*)-3-Oxabicyclo[3.1.0]hexan-6-yl)-1-((*S*)-1-(4-chlorophenyl)ethyl)-*N*^{3}-methyl-1*H*-pyrazole-3,5-dicarboxamide;

1-((*S*)-1-(4-Chlorophenyl)ethyl)-*N*^{5}-((1*r*,4*S*)-4-hydroxycyclohexyl)-*N*^{3}-methyl-1*H*-pyrazole-3,5-dicarboxamide;

1-((*S*)-1-(3-Chlorophenyl)ethyl)-*N*^{5}-((1*r*,4*S*)-4-hydroxycyclohexyl)-*N*^{3}-methyl-1*H*-pyrazole-3,5-dicarboxamide;

N^5-((1*R*,5*S*,6*r*)-3-Oxabicyclo[3.1.0]hexan-6-yl)-1-((*S*)-1-(3-chlorophenyl)ethyl)-*N*^{3}-methyl-1*H*-pyrazole-3,5-dicarboxamide;

N^5-(3-Hydroxycyclohexyl)-*N*^{3}-methyl-1-((*S*)-1-phenylethyl)-1*H*-pyrazole-3,5-dicarboxamide;

(*S*)-*N*^{3}-Methyl-1-(1-phenylethyl)-*N*^{5}-(1*H*-pyrazol-4-yl)-1*H*-pyrazole-3,5-dicarboxamide;

N^5-((1*S*,3*R*)-3-Hydroxycyclopentyl)-*N*^{3}-methyl-1-((*S*)-1-phenylethyl)-1*H*-pyrazole-3,5-dicarboxamide;

1-((*S*)-1-(4-Chlorophenyl)ethyl)-*N*^{5}-((1*R*,3*S*,5*S*,6*r*)-3-hydroxybicyclo[3.1.0]hexan-6-yl)-*N*^{3}-methyl-1*H*-pyrazole-3,5-dicarboxamide;

(*S*)-1-(1-(3-Chlorophenyl)ethyl)-*N*^{3}-methyl-*N*^{5}-(1*H*-pyrazol-4-yl)-1*H*-pyrazole-3,5-dicarboxamide;

(*S*)-1-(1-(4-Chlorophenyl)ethyl)-*N*^{3}-methyl-*N*^{5}-(1*H*-pyrazol-4-yl)-1*H*-pyrazole-3,5-dicarboxamide;

1-((*S*)-1-(4-Chlorophenyl)ethyl)-*N*^{5}-((1*R*,3*R*,5*S*,6*r*)-3-hydroxybicyclo[3.1.0]hexan-6-yl)-*N*^{3}-methyl-1*H*-pyrazole-3,5-dicarboxamide;

(*S*)-*N*^{3}-Methyl-1-(1-phenylethyl)-*N*^{5}-(pyridin-4-yl)-1H-pyrazole-3,5-dicarboxamide;

N^5-((*R*)-*sec*-Butyl)-*N*^{3}-methyl-1-((*S*)-1-phenylethyl)-1*H*-pyrazole-3,5-dicarboxamide;

(*S*)-*N*^{5}-Cyclopentyl-*N*^{3}-methyl-1-(1-phenylethyl)-1*H*-pyrazole-3,5-dicarboxamide;

N^5-(*sec*-Butyl)-*N*^{3}-methyl-1-((*S*)-1-phenylethyl)-1*H*-pyrazole-3,5-dicarboxamide;

(*S*)-*N*^{5}-Isobutyl-*N*^{3}-methyl-1-(1-phenylethyl)-1*H*-pyrazole-3,5-dicarboxamide;

N^3-Methyl-1-((*S*)-1-phenylethyl)-*N*^{5}-(tetrahydro-2*H*-pyran-3-yl)-1*H*-pyrazole-3,5-dicarboxamide;

(*S*)-*N*^{5}-Cyclobutyl-*N*^{3}-methyl-1-(1-phenylethyl)-1*H*-pyrazole-3,5-dicarboxamide;

(*S*)-N^3-Methyl-N^5-(oxazol-2-yl)-1-(1-phenylethyl)-1*H*-pyrazole-3,5-dicarboxamide;

(*S*)-N^5-(3-Methoxypropyl)-N^3-methyl-1-(1-phenylethyl)-1*H*-pyrazole-3,5-dicarboxamide;

(*S*)-N^3-Methyl-N^5-(1-methyl-1*H*-pyrazol-4-yl)-1-(1-phenylethyl)-1*H*-pyrazole-3,5-dicarboxamide;

N^5-(2-Hydroxypropyl)-N^3-methyl-1-((*S*)-1-phenylethyl)-1*H*-pyrazole-3,5-dicarboxamide;

(*S*)-N^3-Methyl-1-(1-phenylethyl)-N^5-((tetrahydro-2*H*-pyran-4-yl)methyl)-1*H*-pyrazole-3,5-dicarboxamide;

N^3-Methyl-N^5-(2-(4-methylmorpholin-2-yl)ethyl)-1-((*S*)-1-phenylethyl)-1*H*-pyrazole-3,5-dicarboxamide;

(*S*)-N^5-(3-Hydroxypropyl)-N^3-methyl-1-(1-phenylethyl)-1*H*-pyrazole-3,5-dicarboxamide;

N^5-((1*R*,5*S*,6*r*)-3-Oxabicyclo[3.1.0]hexan-6-yl)-1-((*S*)-1-(2-chlorophenyl)ethyl)-N^3-methyl-1*H*-pyrazole-3,5-dicarboxamide;

1-((*S*)-1-(2-Chlorophenyl)ethyl)-N^5-((1*r*,4*S*)-4-hydroxycyclohexyl)-N^3-methyl-1*H*-pyrazole-3,5-dicarboxamide;

N^5-((1*r*,4*S*)-4-Hydroxy-4-methylcyclohexyl)-N^3-methyl-1-((*S*)-1-phenylethyl)-1*H*-pyrazole-3,5-dicarboxamide;

N^5-((1*R*,5*S*,6*r*)-3-Oxabicyclo[3.1.0]hexan-6-yl)-1-((*S*)-1-(3-methoxyphenyl)ethyl)-N^3-methyl-1*H*-pyrazole-3,5-dicarboxamide;

(*S*)-N^3-Methyl-1-(1-phenylethyl)-N^5-(2-(tetrahydro-2*H*-pyran-4-yl)ethyl)-1*H*-pyrazole-3,5-dicarboxamide;

(*S*)-N^5-(Cyclopropylmethyl)-N^3-methyl-1-(1-phenylethyl)-1*H*-pyrazole-3,5-dicarboxamide;

(*S*)-N^5-Isopropyl-N^3-methyl-1-(1-phenylethyl)-1*H*-pyrazole-3,5-dicarboxamide;

(*S*)-N^5-(4-Hydroxybicyclo[2.2.2]octan-1-yl)-N^3-methyl-1-(1-phenylethyl)-1*H*-pyrazole-3,5-dicarboxamide;

N^5-((1*s*,4*R*)-4-Hydroxycyclohexyl)-N^3-methyl-1-((*S*)-1-phenylethyl)-1*H*-pyrazole-3,5-dicarboxamide;

N^5-((1*s*,4*R*)-4-Hydroxy-4-methylcyclohexyl)-N^3-methyl-1-((*S*)-1-phenylethyl)-1*H*-pyrazole-3,5-dicarboxamide;

(*S*)-N^5-Ethyl-N^3-methyl-1-(1-phenylethyl)-1*H*-pyrazole-3,5-dicarboxamide;

(*S*)-N^3-Methyl-1-(1-phenylethyl)-N^5-propyl-1*H*-pyrazole-3,5-dicarboxamide;

N^5-(3-Hydroxybutyl)-N^3-methyl-1-((*S*)-1-phenylethyl)-1*H*-pyrazole-3,5-dicarboxamide;

(*S*)-N^3-Methyl-1-(1-phenylethyl)-N^5-(tetrahydro-2*H*-pyran-4-yl)-1*H*-pyrazole-3,5-dicarboxamide;

N^3-Methyl-1-((*S*)-1-phenylethyl)-N^5-(tetrahydrofuran-3-yl)-1*H*-pyrazole-3,5-dicarboxamide;

N^3-Methyl-1-((*S*)-1-phenylethyl)-N^5-(2-(tetrahydro-2*H*-pyran-2-yl)ethyl)-1*H*-pyrazole-3,5-dicarboxamide;

N^3-Methyl-1-((*S*)-1-phenylethyl)-N^5-((tetrahydrofuran-3-yl)methyl)-1*H*-pyrazole-3,5-dicarboxamide;

N^3-Methyl-1-((*S*)-1-phenylethyl)-N^5-(2-(tetrahydro-2*H*-pyran-3-yl)ethyl)-1*H*-pyrazole-3,5-dicarboxamide;

(*S*)-N^3-Methyl-N^5-(oxetan-3-ylmethyl)-1-(1-phenylethyl)-1*H*-pyrazole-3,5-dicarboxamide;

(*S*)-N^5-(3-Fluorocyclobutyl)-N^3-methyl-1-(1-phenylethyl)-1*H*-pyrazole-3,5-dicarboxamide;

N^5-(2-((1*r*,4*S*)-4-Aminocyclohexyl)ethyl)-N^3-methyl-1-((*S*)-1-phenylethyl)-1*H*-pyrazole-3,5-dicarboxamide hydrochloride;

(*S*)-N^3-Methyl-N^5-(oxetan-3-yl)-1-(1-phenylethyl)-1*H*-pyrazole-3,5-dicarboxamide;

(*S*)-N^5-(2-Cyclopropylethyl)-N^3-methyl-1-(1-phenylethyl)-1*H*-pyrazole-3,5-dicarboxamide;

(*S*)-N^5-(2-(1*H*-Pyrazol-3-yl)ethyl)-N^3-methyl-1-(1-phenylethyl)-1*H*-pyrazole-3,5-dicarboxamide;

N^5-((1*S*,3*S*,5*R*,7*R*)-5-Hydroxyadamantan-2-yl)-N^3-methyl-1-((*S*)-1-phenylethyl)-1*H*-pyrazole-3,5-dicarboxamide;

(*S*)-N^3,N^5-Dimethyl-1-(1-phenylethyl)-1*H*-pyrazole-3,5-dicarboxamide;

1-Benzyl-N^5-((1*r*,4*r*)-4-hydroxycyclohexyl)-N^3-methyl-1*H*-pyrazole-3,5-dicarboxamide;

1-Benzyl-N^5-cyclobutyl-N^3-methyl-1*H*-pyrazole-3,5-dicarboxamide;

(*S**)-N^5-Cyclopropyl-N^3-methyl-1-(1-phenylethyl)-1*H*-pyrazole-3,5-dicarboxamide;

N^5-Cyclopropyl-N^3-methyl-1-(3-methylbenzyl)-1*H*-pyrazole-3,5-dicarboxamide;

1-((1*H*-Indol-5-yl)methyl)-N^5-cyclopropyl-N^3-methyl-1*H*-pyrazole-3,5-dicarboxamide;

1-((1*H*-Indol-4-yl)methyl)-N^5-cyclopropyl-N^3-methyl-1*H*-pyrazole-3,5-dicarboxamide;

N^5-((1*R*,3*S*,5*S*,6*r*)-3-Hydroxybicyclo[3.1.0]hexan-6-yl)-N^3-methyl-1-((*S*)-1-phenylethyl)-1*H*-pyrazole-3,5-dicarboxamide;

N^5-(2-((2*r*,5*S*)-5-Amino-1,3-dioxan-2-yl)ethyl)-N^3-methyl-1-((*S*)-1-phenylethyl)-1*H*-pyrazole-3,5-dicarboxamide;

N^5-(3-((2*r*,5*S*)-5-Amino-1,3-dioxan-2-yl)propyl)-N^3-methyl-1-((*S*)-1-phenylethyl)-1*H*-pyrazole-3,5-dicarboxamide;

N^5-((1*R*,5*S*,6*r*)-3-oxabicyclo[3.1.0]hexan-6-yl)-1-((*R*)-2-hydroxy-1-phenylethyl)-N^3-methyl-1*H*-pyrazole-3,5-dicarboxamide;

N^5-((1*R*,5*S*,6*s*)-3-Azabicyclo[3.1.0]hexan-6-yl)-N^3-methyl-1-((*S*)-1-phenylethyl)-1*H*-pyrazole-3,5-dicarboxamide;

N^5-((1*R*,5*S*,6*s*)-3-Acetyl-3-azabicyclo[3.1.0]hexan-6-yl)-N^3-methyl-1-((*S*)-1-phenylethyl)-1*H*-pyrazole-3,5-dicarboxamide;

1-((1*H*-Indol-4-yl)methyl)-N^5-((1*R*,5*S*,6*r*)-3-oxabicyclo[3.1.0]hexan-6-yl)-N^3-methyl-1*H*-pyrazole-3,5-dicarboxamide;

1-((1*H*-Indol-4-yl)methyl)-N^5-((1*R*,5*S*,6*s*)-3-azabicyclo[3.1.0]hexan-6-yl)-N^3-methyl-1*H*-pyrazole-3,5-dicarboxamide;

1-(1-(1*H*-Indol-4-yl)ethyl)-N^5-((1*r*,4*r*)-4-hydroxycyclohexyl)-N^3-methyl-1*H*-pyrazole-3,5-dicarboxamide;

1-((*S**)-1-(1*H*-Indol-4-yl)ethyl)-N^5-((1*r*,4*S*)-4-hydroxycyclohexyl)-N^3-methyl-1*H*-pyrazole-3,5-dicarboxamide;

1-(1-(1*H*-Pyrrolo[2,3-*b*]pyridin-4-yl)ethyl)-N^3-methyl-N^5-((1*S*,2*S*)-2-methylcyclopropyl)-1*H*-pyrazole-3,5-dicarboxamide;

1-((*S**)-1-(1*H*-Pyrrolo[2,3-*b*]pyridin-4-yl)ethyl)-N^3-methyl-N^5-((1*S*,2*S*)-2-methylcyclopropyl)-1*H*-pyrazole-3,5-dicarboxamide;

1-((1*H*-Indol-5-yl)methyl)-N^5-((1*R*,5*S*,6*r*)-3-oxabicyclo[3.1.0]hexan-6-yl)-N^3-methyl-1*H*-pyrazole-3,5-dicarboxamide;

1-(1-(1*H*-Indol-5-yl)ethyl)-N^5-((1*R*,5*S*,6*r*)-3-oxabicyclo[3.1.0]hexan-6-yl)-N^3-methyl-1*H*-pyrazole-3,5-dicarboxamide;

1-(1-(1*H*-Indol-4-yl)ethyl)-N^5-((1*R*,5*S*,6*r*)-3-oxabicyclo[3.1.0]hexan-6-yl)-N^3-methyl-1*H*-pyrazole-3,5-dicarboxamide;

1-((*S**)-1-(1*H*-Indol-4-yl)ethyl)-N^5-((1*R*,5*S*,6*r*)-3-oxabicyclo[3.1.0]hexan-6-yl)-N^3-methyl-1*H*-pyrazole-3,5-dicarboxamide;

1-((*S*)-1-(3-Chlorophenyl)ethyl)-N^5-((1*R*,3*R*,5*S*,6*r*)-3-hydroxybicyclo[3.1.0]hexan-6-yl)-N^3-methyl-1*H*-pyrazole-3,5-dicarboxamide;

N^5-((1*R*,3*R*,5*S*,6*r*)-3-Hydroxybicyclo[3.1.0]hexan-6-yl)-N^3-methyl-1-((*S*)-1-phenylpropyl)-1*H*-pyrazole-3,5-dicarboxamide;

1-((*S*)-1-(3-Chlorophenyl)ethyl)-N^5-((1*R*,3*S*,5*S*,6*r*)-3-hydroxybicyclo[3.1.0]hexan-6-yl)-N^3-methyl-1*H*-pyrazole-3,5-dicarboxamide;

N^5-((1*R*,3*S*,5*S*,6*r*)-3-Hydroxybicyclo[3.1.0]hexan-6-yl)-N^3-methyl-1-((*S*)-1-phenylpropyl)-1*H*-pyrazole-3,5-dicarboxamide;

1-Benzyl-N^5-cyclopropyl-N^3-methyl-1*H*-pyrazole-3,5-dicarboxamide;

1-Benzyl-N^3-methyl-N^5-(tetrahydro-2*H*-pyran-4-yl)-1*H*-pyrazole-3,5-dicarboxamide;

1-Benzyl-N^3,N^5-dimethyl-1*H*-pyrazole-3,5-dicarboxamide;

1-Benzyl-N^3-methyl-N^5-(2-(piperidin-4-yl)ethyl)-1*H*-pyrazole-3,5-dicarboxamide;

1-Benzyl-N^5-isopropyl-N^3-methyl-1*H*-pyrazole-3,5-dicarboxamide;

1-Benzyl-N^3-methyl-N^5-propyl-1*H*-pyrazole-3,5-dicarboxamide;

1-Benzyl-N^5-ethyl-N^3-methyl-1*H*-pyrazole-3,5-dicarboxamide;

1-Benzyl-N^3-methyl-N^5-(tetrahydrofuran-3-yl)-1*H*-pyrazole-3,5-dicarboxamide;

N^5-Cyclopropyl-1-(4-fluorobenzyl)-N^3-methyl-1*H*-pyrazole-3,5-dicarboxamide;

N^5-Cyclopropyl-1-(2-fluorobenzyl)-N^3-methyl-1*H*-pyrazole-3,5-dicarboxamide;
1-(4-Cyanobenzyl)-N^5-cyclopropyl-N^3-methyl-1*H*-pyrazole-3,5-dicarboxamide;
N^5-Cyclopropyl-1-(3-methoxybenzyl)-N^3-methyl-1*H*-pyrazole-3,5-dicarboxamide;
N^5-Cyclopropyl-1-(4-methoxybenzyl)-N^3-methyl-1*H*-pyrazole-3,5-dicarboxamide;
N^5-Cyclopropyl-N^3-methyl-1-(4-methylbenzyl)-1*H*-pyrazole-3,5-dicarboxamide;
N^5-Cyclopropyl-1-(2-methoxybenzyl)-N^3-methyl-1*H*-pyrazole-3,5-dicarboxamide;
1-((1*H*-Indol-4-yl)methyl)-N^5-((1*R*,5*S*,6*s*)-3-acetyl-3-azabicyclo[3.1.0]hexan-6-yl)-N^3-methyl-1*H*-pyrazole-3,5-dicarboxamide;
N^3-Ethyl-N^5-((1*r*,4*S*)-4-hydroxycyclohexyl)-1-((*S*)-1-phenylethyl)-1*H*-pyrazole-3,5-dicarboxamide;
N^5-((1*R*,5*S*,6*r*)-3-Oxabicyclo[3.1.0]hexan-6-yl)-N^3-methyl-1-((*R*)-1-phenylethyl)-1*H*-pyrazole-3,5-dicarboxamide;
N^5-((1*r*,4*R*)-4-Hydroxycyclohexyl)-N^3-methyl-1-((*R*)-1-phenylethyl)-1*H*-pyrazole-3,5-dicarboxamide;
N^5-(1-Hydroxypropan-2-yl)-N^3-methyl-1-((*S*)-1-phenylethyl)-1*H*-pyrazole-3,5-dicarboxamide;
(*S*)-N^5-(*tert*-Butyl)-N^3-methyl-1-(1-phenylethyl)-1*H*-pyrazole-3,5-dicarboxamide;
N^5-((*S*)-*sec*-Butyl)-N^3-methyl-1-((*S*)-1-phenylethyl)-1*H*-pyrazole-3,5-dicarboxamide;
N^5-((1*R*,3*R*,5*S*,6*s*)-3-Hydroxybicyclo[3.1.0]hexan-6-yl)-N^3-methyl-1-((*S*)-1-phenylethyl)-1*H*-pyrazole-3,5-dicarboxamide;
(*S*)-N^5-(2-Hydroxyethyl)-N^3-methyl-1-(1-phenylethyl)-1*H*-pyrazole-3,5-dicarboxamide;
(*S*)-N^5-(2-Cyanoethyl)-N^3-methyl-1-(1-phenylethyl)-1*H*-pyrazole-3,5-dicarboxamide;
(*S*)-N^5-(2-(1*H*-Imidazol-4-yl)ethyl)-N^3-methyl-1-(1-phenylethyl)-1*H*-pyrazole-3,5-dicarboxamide;
(*S*)-N^3-Methyl-N^5-(3-morpholinopropyl)-1-(1-phenylethyl)-1*H*-pyrazole-3,5-dicarboxamide;
(*S*)-N^3-Methyl-1-(1-phenylethyl)-N^5-(2-(pyridin-4-yl)ethyl)-1*H*-pyrazole-3,5-dicarboxamide;
(*S*)-N^5-(3-(Dimethylamino)propyl)-N^3-methyl-1-(1-phenylethyl)-1*H*-pyrazole-3,5-dicarboxamide;
(*S*)-N^5-(2-Methoxyethyl)-N^3-methyl-1-(1-phenylethyl)-1*H*-pyrazole-3,5-dicarboxamide;
(*S*)-N^5-(2-(1*H*-Imidazol-2-yl)ethyl)-N^3-methyl-1-(1-phenylethyl)-1*H*-pyrazole-3,5-dicarboxamide;
(*S*)-N^3-Methyl-1-(1-phenylethyl)-N^5-(pyridin-4-ylmethyl)-1*H*-pyrazole-3,5-dicarboxamide;
(*S*)-N^3-Methyl-1-(1-phenylethyl)-N^5-(2-(pyridin-3-yl)ethyl)-1*H*-pyrazole-3,5-dicarboxamide;
(*S*)-N^3-Methyl-1-(1-phenylethyl)-N^5-(2-(pyridin-2-yl)ethyl)-1*H*-pyrazole-3,5-dicarboxamide;
(*S*)-N^5-(2,2-Difluoroethyl)-N^3-methyl-1-(1-phenylethyl)-1*H*-pyrazole-3,5-dicarboxamide;
N^5-(2-(4-Acetylmorpholin-2-yl)ethyl)-N^3-methyl-1-((*S*)-1-phenylethyl)-1*H*-pyrazole-3,5-dicarboxamide;
N^5-((1*s*,3*R*)-3-Hydroxycyclobutyl)-N^3-methyl-1-((*S*)-1-phenylethyl)-1*H*-pyrazole-3,5-dicarboxamide;
N^3-Methyl-1-((*S*)-1-phenylethyl)-N^5-((tetrahydro-2*H*-pyran-2-yl)methyl)-1*H*-pyrazole-3,5-dicarboxamide;
N^5-((1*R*,2*R*)-2-Hydroxycyclobutyl)-N^3-methyl-1-((*S*)-1-phenylethyl)-1*H*-pyrazole-3,5-dicarboxamide;
1-((*R**)-1-(1*H*-Indol-4-yl)ethyl)-N^5-((1*r*,4*R*)-4-hydroxycyclohexyl)-N^3-methyl-1*H*-pyrazole-3,5-dicarboxamide;
1-((*R*)-1-(1*H*-Indol-4-yl)ethyl)-N^5-((1*R*,5*S*,6*r*)-3-oxabicyclo[3.1.0]hexan-6-yl)-N^3-methyl-1*H*-pyrazole-3,5-dicarboxamide;
N^5-((1*R*,5*S*,6*r*)-3-Oxabicyclo[3.1.0]hexan-6-yl)-N^3-methyl-1-((*S*)-1-(pyridin-2-yl)ethyl)-1*H*-pyrazole-3,5-dicarboxamide;
(*S*)-N^3-Methyl-N^5-(1*H*-pyrazol-4-yl)-1-(1-(pyridin-2-yl)ethyl)-1*H*-pyrazole-3,5-dicarboxamide;
N^3-Methyl-N^5-((1*S*,2*S*)-2-methylcyclopropyl)-1-(1-(1-tosyl-1*H*-pyrrolo[2,3-b]pyridin-4-yl)ethyl)-1*H*-pyrazole-3,5-dicarboxamide;

N^5-((1*R*,5*S*,6*r*)-3-Oxabicyclo[3.1.0]hexan-6-yl)-1-((*S*)-1-(2-methoxyphenyl)ethyl)-*N*^{3}-methyl-1*H*-pyrazole-3,5-dicarboxamide;

1-((*R*)-1-(1*H*-Pyrrolo[2,3-*b*]pyridin-4-yl)ethyl)-*N*^{3}-methyl-*N*^{5}-((1*S*,2*S*)-2-methylcyclopropyl)-1*H*-pyrazole-3,5-dicarboxamide;

1-((*S*)-1-(3-Chlorophenyl)ethyl)-*N*^{5}-((1*R*,3*R*,5*S*,6*s*)-3-hydroxybicyclo[3.1.0]hexan-6-yl)-*N*^{3}-methyl-1*H*-pyrazole-3,5-dicarboxamide;

N^5-((1*r*,4*S*)-4-Methoxycyclohexyl)-*N*^{3}-methyl-1-((*S*)-1-phenylethyl)-1*H*-pyrazole-3,5-dicarboxamide;

N^5-((1*R*,5*S*,6*r*)-3-Oxabicyclo[3.1.0]hexan-6-yl)-1-(indolin-4-ylmethyl)-*N*^{3}-methyl-1*H*-pyrazole-3,5-dicarboxamide;

1-(1-(3-(2-Hydroxyethoxy)phenyl)ethyl)-*N*^{3}-methyl-*N*^{5}-((1*S*,2*S*)-2-methylcyclopropyl)-1*H*-pyrazole-3,5-dicarboxamide;

(+/-)-*N*^{5}-((1*R*,5*S*,6*r*)-3-Oxabicyclo[3.1.0]hexan-6-yl)-1-(1-(3-(2-hydroxyethoxy)phenyl)ethyl)-*N*^{3}-methyl-1*H*-pyrazole-3,5-dicarboxamide;

(*S*)-*N*^{3}-Methyl-*N*^{5}-(3-methylisothiazol-5-yl)-1-(1-phenylethyl)-1*H*-pyrazole-3,5-dicarboxamide;

N^5-((1*R*,3*R*,5*S*,6*r*)-3-Methoxybicyclo[3.1.0]hexan-6-yl)-*N*^{3}-methyl-1-((*S*)-1-phenylethyl)-1*H*-pyrazole-3,5-dicarboxamide;

(*S*)-*N*^{5}-(6-Hydroxyspiro[3.3]heptan-2-yl)-*N*^{3}-methyl-1-(1-phenylethyl)-1*H*-pyrazole-3,5-dicarboxamide;

N^5-((1*r*,4*S*)-4-(Hydroxymethyl)cyclohexyl)-*N*^{3}-methyl-1-((*S*)-1-phenylethyl)-1*H*-pyrazole-3,5-dicarboxamide;

(*S*)-*N*^{3}-Methyl-1-(1-phenylethyl)-*N*^{5}-(pyridazin-4-yl)-1*H*-pyrazole-3,5-dicarboxamide;

N^5-((1*S**,4*S**)-4-Hydroxy-3,3-dimethylcyclohexyl)-*N*^{3}-methyl-1-((*S*)-1-phenylethyl)-1*H*-pyrazole-3,5-dicarboxamide;

N^5-((1*R*,5*S*,6*r*)-3-Oxabicyclo[3.1.0]hexan-6-yl)-*N*^{3}-methyl-1-((*S*)-1-(m-tolyl)ethyl)-1*H*-pyrazole-3,5-dicarboxamide;

(+/-)-*N*^{5}-((1*R*,5*S*,6*r*)-3-Oxabicyclo[3.1.0]hexan-6-yl)-1-(1-(3-chloro-5-fluorophenyl)ethyl)-*N*^{3}-methyl-1*H*-pyrazole-3,5-dicarboxamide;

*N*5-((1*s**,4*R**)-4-Ethyl-4-hydroxycyclohexyl)-*N*3-methyl-1-((*S*)-1-phenylethyl)-1*H*-pyrazole-3,5-dicarboxamide;

N^5-((1*r**,3*S**)-3-Hydroxycyclobutyl)-*N*^{3}-methyl-1-((*S*)-1-phenylethyl)-1*H*-pyrazole-3,5-dicarboxamide;

(*S*)-*N*^{3}-Methyl-*N*^{5}-(6-oxo-1,6-dihydropyridin-3-yl)-1-(1-phenylethyl)-1*H*-pyrazole-3,5-dicarboxamide;

1-((*S*)-1-(3-Chlorophenyl)ethyl)-*N*^{5}-((1*r*,4*S*)-4-(hydroxymethyl)cyclohexyl)-*N*^{3}-methyl-1*H*-pyrazole-3,5-dicarboxamide;

1-((*S*)-1-(3-Chlorophenyl)ethyl)-*N*^{5}-((1*S*,3*S*,4*S*)-4-hydroxy-3-methylcyclohexyl)-*N*^{3}-methyl-1*H*-pyrazole-3,5-dicarboxamide;

(+/-)-*N*^{5}-((1*r*,3*S*)-3-Methoxycyclobutyl)-*N*^{3}-methyl-1-(1-phenylethyl)-1*H*-pyrazole-3,5-dicarboxamide;

1-((*S*)-1-(3-Chlorophenyl)ethyl)-*N*^{5}-((*trans*)-2-(hydroxymethyl)cyclopropyl)-*N*^{3}-methyl-1*H*-pyrazole-3,5-dicarboxamide;

1-((*S*)-1-(3-Chlorophenyl)ethyl)-*N*^{5}-((*trans*)-3-hydroxycyclopentyl)-*N*^{3}-methyl-1*H*-pyrazole-3,5-dicarboxamide;

(+/-)-*N*^{5}-((1*R*,5*S*,6*r*)-3-Oxabicyclo[3.1.0]hexan-6-yl)-1-(1-(3-fluoro-2-methylphenyl)ethyl)-*N*^{3}-methyl-1*H*-pyrazole-3,5-dicarboxamide;

N^5-((1*s*,4*R*)-4-Hydroxycyclohexyl)-*N*^{3}-methyl-1-((*S**)-1-(3-(trifluoromethyl)phenyl)ethyl)-1*H*-pyrazole-3,5-dicarboxamide;

1-Benzyl-*N*^{5}-((1*R*,5*S*,6*r*)-3-oxabicyclo[3.1.0]hexan-6-yl)-*N*^{3}-methyl-1*H*-pyrazole-3,5-dicarboxamide;

N^5-((1*R**,3*S**,5*S**,6*s**)-3-(Benzyloxy)bicyclo[3.1.0]hexan-6-yl)-1-((*S*)-1-(3-chlorophenyl)ethyl)-*N*^{3}-methyl-1*H*-pyrazole-3,5-dicarboxamide;

(*S*)-1-(1-(3-Chlorophenyl)ethyl)-*N*^{5}-(6-hydroxyspiro[3.3]heptan-2-yl)-*N*^{3}-methyl-1*H*-pyrazole-3,5-dicarboxamide;

N^5-((1*S*,3*S*,4*S*)-4-Hydroxy-3-methylcyclohexyl)-N^3-methyl-1-((*S*)-1-phenylethyl)-1H-pyrazole-3,5-dicarboxamide;

(*S*)-N^5-(2-Ethyl-2*H*-1,2,3-triazol-4-yl)-N^3-methyl-1-(1-phenylethyl)-1*H*-pyrazole-3,5-dicarboxamide;

N^5-((1*r**,4*S**)-4-Ethyl-4-hydroxycyclohexyl)-N^3-methyl-1-((*S*)-1-phenylethyl)-1*H*-pyrazole-3,5-dicarboxamide;

N^5-((1*R**,3*R**,5*S**,6*r**)-3-Hydroxybicyclo[3.1.0]hexan-6-yl)-N^3-methyl-1-((*S**)-1-(3-(trifluoromethyl)phenyl)ethyl)-1*H*-pyrazole-3,5-dicarboxamide;

N^5-((1*S*,3*S*,4*S*)-4-Hydroxy-3-methylcyclohexyl)-N^3-methyl-1-((*S*)-1-(m-tolyl)ethyl)-1*H*-pyrazole-3,5-dicarboxamide;

1-((*S*)-1-(3-Fluorophenyl)ethyl)-N^5-((1*S*,3*S*,4*S*)-4-hydroxy-3-methylcyclohexyl)-N^3-methyl-1*H*-pyrazole-3,5-dicarboxamide;

(+/-)-N^5-((1*r*,4*r*)-4-Hydroxycyclohexyl)-N^3-methyl-1-(1-(4-(trifluoromethyl)phenyl)ethyl)-1*H*-pyrazole-3,5-dicarboxamide;

N^5-((1*S**,2*S**)-2-(Hydroxymethyl)cyclopropyl)-N^3-methyl-1-((*S*)-1-phenylethyl)-1*H*-pyrazole-3,5-dicarboxamide;

(*S*)-N^3-Methyl-N^5-(5-methylpyridin-3-yl)-1-(1-phenylethyl)-1*H*-pyrazole-3,5-dicarboxamide, formate salt;

(*S*)-N^3-Methyl-1-(1-phenylethyl)-N^5-(pyridin-3-yl)-1*H*-pyrazole-3,5-dicarboxamide;

N^5-((1*R*,5*S*,6*r*)-3-Oxabicyclo[3.1.0]hexan-6-yl)-N^3-methyl-1-((*S*)-1-(*o*-tolyl)ethyl)-1*H*-pyrazole-3,5-dicarboxamide;

1-((*S*)-1-(3-Chlorophenyl)ethyl)-N^5-((1*r*,3*S*)-3-hydroxycyclobutyl)-N^3-methyl-1*H*-pyrazole-3,5-dicarboxamide;

N^5-((1*R**,3*S**,5*S**,6*r**)-3-Hydroxybicyclo[3.1.0]hexan-6-yl)-N^3-methyl-1-((*S**)-1-(3-(trifluoromethyl)phenyl)ethyl)-1*H*-pyrazole-3,5-dicarboxamide;

N^5-((1*R*,5*S*,6*r*)-3-Oxabicyclo[3.1.0]hexan-6-yl)-N^3-methyl-1-((*S*)-1-(*p*-tolyl)ethyl)-1*H*-pyrazole-3,5-dicarboxamide;

(*S*)-N^3-Methyl-1-(1-phenylethyl)-N^5-(pyridin-2-yl)-1*H*-pyrazole-3,5-dicarboxamide formate salt;

N^5-((1*S*,3*S*)-3-Methoxycyclopentyl)-N^3-methyl-1-((*S*)-1-phenylethyl)-1*H*-pyrazole-3,5-dicarboxamide;

(+/-)-N^5-((1*R*,5*S*,6*r*)-3-Oxabicyclo[3.1.0]hexan-6-yl)-1-(1-(4-chloro-3-fluorophenyl)ethyl)-N^3-methyl-1*H*-pyrazole-3,5-dicarboxamide;

(*S*)-1-(1-(3-Chlorophenyl)ethyl)-N^5-ethyl-N^3-methyl-1*H*-pyrazole-3,5-dicarboxamide;

(*S*)-N^5-(3-Ethyl-4-methylisoxazol-5-yl)-N^3-methyl-1-(1-phenylethyl)-1*H*-pyrazole-3,5-dicarboxamide;

(*S*)-N^3-Methyl-1-(1-phenylethyl)-N^5-(thiazol-2-yl)-1*H*-pyrazole-3,5-dicarboxamide;

1-((*S*)-1-(3-Chlorophenyl)ethyl)-N^5-((1*R**,2*S**,5*S**,6*R**)-2-hydroxybicyclo[3.1.0]hexan-6-yl)-N^3-methyl-1*H*-pyrazole-3,5-dicarboxamide;

1-((*S*)-1-(3-Chlorophenyl)ethyl)-N^5-((1*R**,3*R**)-3-hydroxycyclopentyl)-N^3-methyl-1*H*-pyrazole-3,5-dicarboxamide;

N^5-((1*S**,3*S**)-3-Hydroxycyclopentyl)-N^3-methyl-1-((*S*)-1-phenylethyl)-1*H*-pyrazole-3,5-dicarboxamide;

1-((*S*)-1-(3-Chlorophenyl)ethyl)-N^5-((1*S**,3*S**)-3-hydroxycyclopentyl)-N^3-methyl-1*H*-pyrazole-3,5-dicarboxamide;

N^5-((1*R*,5*S*,6*r*)-3-Oxabicyclo[3.1.0]hexan-6-yl)-1-((*R*)-1-(3-fluoro-4-methylphenyl)ethyl)-N^3-methyl-1*H*-pyrazole-3,5-dicarboxamide;

1-((*S*)-1-(3-Chlorophenyl)ethyl)-N^5-((1*S**,2*S**)-2-(hydroxymethyl)cyclopropyl)-N^3-methyl-1*H*-pyrazole-3,5-dicarboxamide;

N^5-((1*R*,5*S*,6*r*)-3-Oxabicyclo[3.1.0]hexan-6-yl)-1-((*S**)-1-(3-fluoro-2-methylphenyl)ethyl)-N^3-methyl-1*H*-pyrazole-3,5-dicarboxamide;

N^5-((1*R*,5*S*,6*r*)-3-Oxabicyclo[3.1.0]hexan-6-yl)-1-((*S**)-1-(3-chlorophenyl)-2-hydroxyethyl)-N^3-methyl-1*H*-pyrazole-3,5-dicarboxamide;

N^5-((1*S**,3*S**)-3-Methoxycyclopentyl)-N^3-methyl-1-((*S*)-1-phenylethyl)-1*H*-pyrazole-3,5-dicarboxamide;

N^5-((1*r*,4*S*)-4-Hydroxycyclohexyl)-*N*^{3}-methyl-1-((*S**)-1-(4-(trifluoromethyl)phenyl)ethyl)-1*H*-pyrazole-3,5-dicarboxamide;

N^5-((1*S**,3*S**)-3-Hydroxycyclopentyl)-*N*^{3}-methyl-1-((*S*)-1-phenylethyl)-1*H*-pyrazole-3,5-dicarboxamide;

(*S*)-1-(1-(3-chlorophenyl)ethyl)-*N*^{5}-(6-hydroxyspiro[3.3]heptan-2-yl)-*N*^{3}-methyl-1*H*-pyrazole-3,5-dicarboxamide;

1-((*S**)-1-(1*H*-Indol-5-yl)ethyl)-*N*^{5}-((1*R*,5*S*,6*r*)-3-oxabicyclo[3.1.0]hexan-6-yl)-*N*^{3}-methyl-1*H*-pyrazole-3,5-dicarboxamide;

N^5-((1*R*,5*S*,6*r*)-3-Oxabicyclo[3.1.0]hexan-6-yl)-*N*^{3}-methyl-1-((*S**)-1-(4-(trifluoromethyl)phenyl)ethyl)-1*H*-pyrazole-3,5-dicarboxamide;

N^5-((1*R*,5*S*,6*r*)-3-Oxabicyclo[3.1.0]hexan-6-yl)-1-((*S*)-1-(3-fluoro-4-methylphenyl)ethyl)-*N*^{3}-methyl-1*H*-pyrazole-3,5-dicarboxamide;

N^5-((1*R**,3*R**)-3-Methoxycyclopentyl)-*N*^{3}-methyl-1-((*S*)-1-phenylethyl)-1*H*-pyrazole-3,5-dicarboxamide;

(*S*)-1-(1-(3-Chlorophenyl)ethyl)-*N*^{5}-(6-hydroxyspiro[3.3]heptan-2-yl)-*N*^{3}-methyl-1*H*-pyrazole-3,5-dicarboxamide;

1-((*S*)-1-(3-Chlorophenyl)ethyl)-*N*^{5}-((1*S**,2*R**,5*R**,6*S**)-2-hydroxybicyclo[3.1.0]hexan-6-yl)-*N*^{3}-methyl-1*H*-pyrazole-3,5-dicarboxamide;

(*S*)-*N*^{5}-(6-Hydroxyspiro[3.3]heptan-2-yl)-*N*^{3}-methyl-1-(1-phenylethyl)-1*H*-pyrazole-3,5-dicarboxamide;

N^5-((1*S**,2*S**)-2-(Hydroxymethyl)cyclopropyl)-*N*^{3}-methyl-1-((*S*)-1-phenylethyl)-1*H*-pyrazole-3,5-dicarboxamide;

N^5-((1*R*,5*S*,6*r*)-3-Oxabicyclo[3.1.0]hexan-6-yl)-1-((*S**)-1-(3-chloro-5-fluorophenyl)ethyl)-*N*^{3}-methyl-1*H*-pyrazole-3,5-dicarboxamide;

(*S*)-*N*^{5}-(6-Hydroxyspiro[3.3]heptan-2-yl)-*N*^{3}-methyl-1-(1-phenylethyl)-1*H*-pyrazole-3,5-dicarboxamide;

N^5-((1*R**,2*R**)-2-(Hydroxymethyl)cyclopropyl)-*N*^{3}-methyl-1-((*S*)-1-phenylethyl)-1*H*-pyrazole-3,5-dicarboxamide;

1-((*S*)-1-(3-Fluorophenyl)ethyl)-*N*^{5}-((1*R*,3*S*,5*S*,6*r*)-3-hydroxybicyclo[3.1.0]hexan-6-yl)-*N*^{3}-methyl-1*H*-pyrazole-3,5-dicarboxamide;

N^5-((1*R*,3*S*,5*S*,6*r*)-3-Hydroxybicyclo[3.1.0]hexan-6-yl)-*N*^{3}-methyl-1-((*S*)-1-(m-tolyl)ethyl)-1*H*-pyrazole-3,5-dicarboxamide;

1-((*S*)-1-(3-Fluorophenyl)ethyl)-*N*^{5}-((1*R*,3*R*,5*S*,6*r*)-3-hydroxybicyclo[3.1.0]hexan-6-yl)-*N*^{3}-methyl-1*H*-pyrazole-3,5-dicarboxamide;

N^5-((1*R*,3*S*,5*S*,6*r*)-3-Hydroxybicyclo[3.1.0]hexan-6-yl)-*N*^{3}-methyl-1-((*S**)-1-(4-(trifluoromethyl)phenyl)ethyl)-1*H*-pyrazole-3,5-dicarboxamide;

N^5-((1*R*,3*R*,5*S*,6*r*)-3-Hydroxybicyclo[3.1.0]hexan-6-yl)-*N*^{3}-methyl-1-((*S*)-1-(m-tolyl)ethyl)-1*H*-pyrazole-3,5-dicarboxamide;

1-((*S*)-1-(3-Chlorophenyl)ethyl)-*N*5-((1*R**,2*R**)-2-(hydroxymethyl)cyclopropyl)-*N*3-methyl-1*H*-pyrazole-3,5-dicarboxamide;

N^5-(3-((2*r*,5*S*)-5-Amino-1,3-dioxan-2-yl)propyl)-1-((*S*)-1-(3-chlorophenyl)ethyl)-*N*^{3}-methyl-1*H*-pyrazole-3,5-dicarboxamide;

1-((*R*)-1-(3-Chlorophenyl)-2-hydroxyethyl)-*N*^{5}-((1*r*,3*R*)-3-methoxycyclobutyl)-*N*^{3}-methyl-1*H*-pyrazole-3,5-dicarboxamide;

(+/-)-*N*^{5}-((1*R*,5*S*,6*r*)-3-Oxabicyclo[3.1.0]hexan-6-yl)-1-(1-(3-chlorophenyl)-2-hydroxyethyl)-*N*^{3}-methyl-1*H*-pyrazole-3,5-dicarboxamide;

(+/-)-1-(1-(3-Chlorophenyl)-2-hydroxyethyl)-*N*^{5}-((1*r*,4*r*)-4-methoxycyclohexyl)-*N*^{3}-methyl-1*H*-pyrazole-3,5-dicarboxamide;

1-((*R*)-2-Hydroxy-1-phenylethyl)-*N*^{5}-((1*r*,4*R*)-4-methoxycyclohexyl)-*N*^{3}-methyl-1*H*-pyrazole-3,5-dicarboxamide;

1-((1*H*-Indol-7-yl)methyl)-*N*^{5}-((1*R*,5*S*,6*r*)-3-oxabicyclo[3.1.0]hexan-6-yl)-*N*^{3}-methyl-1*H*-pyrazole-3,5-dicarboxamide;

1-((1*H*-Indazol-4-yl)methyl)-*N*^{5}-((1*R*,5*S*,6*r*)-3-oxabicyclo[3.1.0]hexan-6-yl)-*N*^{3}-methyl-1*H*-pyrazole-3,5-dicarboxamide;

1-((*R**)-1-(1*H*-Indol-5-yl)ethyl)-*N*^{5}-((1*R*,5*S*,6*r*)-3-oxabicyclo[3.1.0]hexan-6-yl)-*N*^{3}-methyl-1*H*-pyrazole-3,5-dicarboxamide;

N^5-((1*R*,5*S*,6*r*)-3-Oxabicyclo[3.1.0]hexan-6-yl)-1-((*S**)-1-(4-chloro-3-fluorophenyl)ethyl)-N^3-methyl-1*H*-pyrazole-3,5-dicarboxamide;

N^5-((1*R**,4*S**)-4-Hydroxy-3,3-dimethylcyclohexyl)-N^3-methyl-1-((*S*)-1-phenylethyl)-1*H*-pyrazole-3,5-dicarboxamide;

(*S*)-N^3-Methyl-1-(1-phenylethyl)-N^5-(1,3,4-thiadiazol-2-yl)-1*H*-pyrazole-3,5-dicarboxamide;

(*S*)-N^3-Methyl-1-(1-phenylethyl)-1*H*-pyrazole-3,5-dicarboxamide;

1-((1*H*-Benzo[d]imidazol-4-yl)methyl)-N^5-((1*R*,5*S*,6*r*)-3-oxabicyclo[3.1.0]hexan-6-yl)-N^3-methyl-1*H*-pyrazole-3,5-dicarboxamide;

N^5-((1*R*,3*R*,5*S*,6*s*)-3-Hydroxybicyclo[3.1.0]hexan-6-yl)-N^3-methyl-1-((*S*)-1-(*m*-tolyl)ethyl)-1*H*-pyrazole-3,5-dicarboxamide;

1-((*R*)-1-(1*H*-Indol-4-yl)ethyl)-N^5-((1*R*,5*S*,6*r*)-3-oxabicyclo[3.1.0]hexan-6-yl)-N^3-methyl-1*H*-pyrazole-3,5-dicarboxamide;

1-((1*H*-Indol-6-yl)methyl)-N^5-((1*R*,5*S*,6*r*)-3-oxabicyclo[3.1.0]hexan-6-yl)-N^3-methyl-1*H*-pyrazole-3,5-dicarboxamide;

N^5-((1*R*,3*S*,5*S*,6*r*)-3-Hydroxybicyclo[3.1.0]hexan-6-yl)-N^3-methyl-1-((*R**)-1-(4-(trifluoromethyl)phenyl)ethyl)-1*H*-pyrazole-3,5-dicarboxamide;

1-((*S*)-1-(3-Fluorophenyl)ethyl)-N^5-((1*S*,3*R*,4*R*)-4-hydroxy-3-methylcyclohexyl)-N^3-methyl-1*H*-pyrazole-3,5-dicarboxamide;

N^5-((1*S*,3*R*,4*R*)-4-Hydroxy-3-methylcyclohexyl)-N^3-methyl-1-((*S*)-1-phenylethyl)-1*H*-pyrazole-3,5-dicarboxamide;

N^5-((1*S*,3*R*,4*R*)-4-Hydroxy-3-methylcyclohexyl)-N^3-methyl-1-((*S*)-1-(m-tolyl)ethyl)-1*H*-pyrazole-3,5-dicarboxamide;

1-((1*H*-Indol-5-yl)methyl)-N^3-cyclopropyl-N^5-methyl-1*H*-pyrazole-3,5-dicarboxamide;

1-((1*H*-Indol-4-yl)methyl)-N^3-cyclopropyl-N^5-methyl-1*H*-pyrazole-3,5-dicarboxamide;

1-((*S*)-1-(3-Chlorophenyl)ethyl)-N^5-((1*S*,3*R*,4*R*)-4-hydroxy-3-methylcyclohexyl)-N^3-methyl-1*H*-pyrazole-3,5-dicarboxamide;

N^5-((1*s*,3*R*,4*S*,5*S*)-4-Hydroxy-3,5-dimethylcyclohexyl)-N^3-methyl-1-((*S*)-1-phenylethyl)-1*H*-pyrazole-3,5-dicarboxamide;

N^5-((1*R*,5*S*,6*r*)-3-Oxabicyclo[3.1.0]hexan-6-yl)-1-((*R**)-1-(4-chloro-3-fluorophenyl)ethyl)-N^3-methyl-1*H*-pyrazole-3,5-dicarboxamide;

N^5-((1*R*,3*R*,5*S*,6*r*)-3-Hydroxybicyclo[3.1.0]hexan-6-yl)-N^3-methyl-1-((*R**)-1-(3-(trifluoromethyl)phenyl)ethyl)-1*H*-pyrazole-3,5-dicarboxamide;

(*S*)-N^5-(4-Cyano-3-methylisoxazol-5-yl)-N^3-methyl-1-(1-phenylethyl)-1*H*-pyrazole-3,5-dicarboxamide;

(*S*)-N^3-Methyl-1-(1-phenylethyl)-N^5-(5-(trifluoromethyl)-1,3,4-thiadiazol-2-yl)-1*H*-pyrazole-3,5-dicarboxamide;

N^5-((1*R*,3*S*,5*S*,6*r*)-3-hydroxybicyclo[3.1.0]hexan-6-yl)-N^3-methyl-1-((*R**)-1-(3-(trifluoromethyl)phenyl)ethyl)-1*H*-pyrazole-3,5-dicarboxamide;

N^5-((1*R*,5*S*,6*r*)-3-Oxabicyclo[3.1.0]hexan-6-yl)-1-((*R**)-1-(3-chloro-5-fluorophenyl)ethyl)-N^3-methyl-1*H*-pyrazole-3,5-dicarboxamide;

(*S*)-N^5-(2,4-Dimethylpyridin-3-yl)-N^3-methyl-1-(1-phenylethyl)-1*H*-pyrazole-3,5-dicarboxamide;

N^3-Cyclopropyl-1-(4-methoxybenzyl)-N^5-methyl-1*H*-pyrazole-3,5-dicarboxamide;

N^3-Cyclopropyl-N^5-methyl-1-(4-methylbenzyl)-1*H*-pyrazole-3,5-dicarboxamide;

(*S*)-N^3-Methyl-1-(1-phenylethyl)-N^5-(5-(trifluoromethyl)-1,3,4-oxadiazol-2-yl)-1*H*-pyrazole-3,5-dicarboxamide;

N^3-((1*R*,5*S*,6*r*)-3-Oxabicyclo[3.1.0]hexan-6-yl)-1-((*R*)-2-hydroxy-1-phenylethyl)-N^5-methyl-1*H*-pyrazole-3,5-dicarboxamide;

(*S*)-N^5-(3,5-Dimethylisoxazol-4-yl)-N^3-methyl-1-(1-phenylethyl)-1*H*-pyrazole-3,5-dicarboxamide;

N^5-((1*r*,4*R*)-4-Hydroxycyclohexyl)-N^3-methyl-1-((*R**)-1-(3-(trifluoromethyl)phenyl)ethyl)-1*H*-pyrazole-3,5-dicarboxamide;

N^5-((1*r*,4*R*)-4-Hydroxycyclohexyl)-N^3-methyl-1-((*R**)-1-(4-(trifluoromethyl)phenyl)ethyl)-1*H*-pyrazole-3,5-dicarboxamide;

N^5-((1*R*,5*S*,6*r*)-3-Oxabicyclo[3.1.0]hexan-6-yl)-1-((*R**)-1-(3-chlorophenyl)-2-hydroxyethyl)-N^3-methyl-1*H*-pyrazole-3,5-dicarboxamide;

N^3-Cyclopropyl-1-(4-fluorobenzyl)-N^5-methyl-1*H*-pyrazole-3,5-dicarboxamide;

N^3-Cyclopropyl-1-(2-methoxybenzyl)-N^5-methyl-1*H*-pyrazole-3,5-dicarboxamide;

N^5-((1*R*,5*S*,6*r*)-3-Oxabicyclo[3.1.0]hexan-6-yl)-1-((*R**)-1-(3-fluoro-2-methylphenyl)ethyl)-N^3-methyl-1*H*-pyrazole-3,5-dicarboxamide;

N^3-Cyclopropyl-1-(2-fluorobenzyl)-N^5-methyl-1*H*-pyrazole-3,5-dicarboxamide;

(+/-)-N^3-Cyclopropyl-N^5-methyl-1-(1-phenylethyl)-1*H*-pyrazole-3,5-dicarboxamide;

N^3-Cyclopropyl-N^5-methyl-1-(3-methylbenzyl)-1*H*-pyrazole-3,5-dicarboxamide;

N^5-((1*R*,5*S*,6*r*)-3-Oxabicyclo[3.1.0]hexan-6-yl)-N^3-methyl-1-((1,2,3,4-tetrahydroquinolin-8-yl)methyl)-1*H*-pyrazole-3,5-dicarboxamide;

1-Benzyl-N^3-cyclopropyl-N^5-methyl-1*H*-pyrazole-3,5-dicarboxamide;

1-(4-Cyanobenzyl)-N^3-cyclopropyl-N^5-methyl-1*H*-pyrazole-3,5-dicarboxamide; and

N^3-Cyclopropyl-1-(3-methoxybenzyl)-N^5-methyl-1*H*-pyrazole-3,5-dicarboxamide

or a salt thereof.

11. A compound which is selected from

N^5-((1*r*,4*S*)-4-hydroxycyclohexyl)-N^3-methyl-1-((*S*)-1-phenylethyl)-1*H*-pyrazole-3,5-dicarboxamide;

N^5-((1*R*,3*R*,5*S*,6*r*)-3-hydroxybicyclo[3.1.0]hexan-6-yl)-N^3-methyl-1-((*S*)-1-phenylethyl)-1*H*-pyrazole-3,5-dicarboxamide

N^5-((1*R*,5*S*,6*r*)-3-oxabicyclo[3.1.0]hexan-6-yl)-1-((*S*)-1-(4-chlorophenyl)ethyl)-N^3-methyl-1*H*-pyrazole-3,5-dicarboxamide;

(*S*)-N^3-methyl-1-(1-phenylethyl)-N^5-(1*H*-pyrazol-4-yl)-1*H*-pyrazole-3,5-dicarboxamide;

1-((*S*)-1-(4-chlorophenyl)ethyl)-N^5-((1*R*,3*R*,5*S*,6*r*)-3-hydroxybicyclo[3.1.0]hexan-6-yl)-N^3-methyl-1*H*-pyrazole-3,5-dicarboxamide;

1-((*S*)-1-(3-chlorophenyl)ethyl)-N^5-((1*R*,3*R*,5*S*,6*r*)-3-hydroxybicyclo[3.1.0]hexan-6-yl)-N^3-methyl-1*H*-pyrazole-3,5-dicarboxamide;

N^5-((1*R*,3*R*,5*S*,6*r*)-3-hydroxybicyclo[3.1.0]hexan-6-yl)-N^3-methyl-1-((*S*)-1-phenylpropyl)-1*H*-pyrazole-3,5-dicarboxamide; and

N^5-((1*r*,4*S*)-4-methoxycyclohexyl)-N^3-methyl-1-((*S*)-1-phenylethyl)-1*H*-pyrazole-3,5-dicarboxamide

or a salt thereof.

12. A compound which is N^5-((1*R*,5*S*,6*r*)-3-oxabicyclo[3.1.0]hexan-6-yl)-N^3-methyl-1-((S)-1-phenylethyl)-1*H*-pyrazole-3,5-dicarboxamide represented by the formula

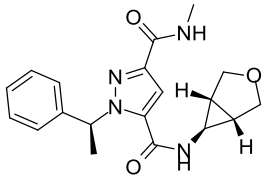

or a salt thereof.

13. A compound according to any of the preceding claims or a pharmaceutically acceptable salt thereof.

14. A pharmaceutical composition comprising a compound or a pharmaceutically acceptable salt thereof as defined in claim 13 and one or more pharmaceutically acceptable excipients.

15. A combination comprising a compound or a pharmaceutically acceptable salt thereof as defined in claim 13 together with one or more other therapeutically active agents.

16. A compound or a pharmaceutically acceptable salt thereof as defined in claim 13, for use in therapy.

17. A compound or a pharmaceutically acceptable salt thereof as defined in claim 13, for use in the treatment of a disease or condition for which a bromodomain inhibitor is indicated.

18. A compound for use according to claim 17, wherein the disease or condition is an acute or chronic autoimmune and/or inflammatory condition.

19. A compound for use according to claim 17, wherein the disease or condition involves an inflammatory response to an infection with bacteria, a virus, fungi, a parasite or their toxins.

20. A compound for use according to claim 17, wherein the disease or condition is a viral infection.

21. A compound for use according to claim 17, wherein the disease or condition is cancer.

22. A compound for use according to claim 17, wherein the disease or condition is rheumatoid arthritis.

23. The use of a compound or a pharmaceutically acceptable salt thereof as defined in claim 13, in the manufacture of a medicament for the treatment of a disease or condition for which a bromodomain inhibitor is indicated.

24. The use according to claim 23, wherein the disease or condition is an acute or chronic autoimmune and/or inflammatory condition.

25. The use according to claim 23, wherein the disease or condition involves an inflammatory response to an infection with bacteria, a virus, fungi, a parasite or their toxins.

26. The use according to claim 23, wherein the disease or condition is a viral infection.

27. The use according to claim 23, wherein the disease or condition is cancer.

28. The use according to claim 23, wherein the disease or condition is rheumatoid arthritis.

29. The use according to any one of claims 23 to 28, wherein the medicament is to be administered to a human subject in need thereof.