CLAIMS

What is claimed is:

~~1. A compound of Formula (I)~~

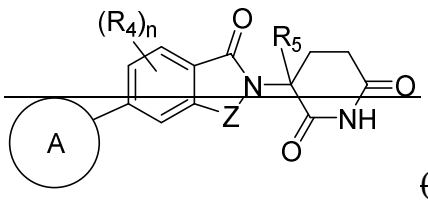

~~(I)~~

~~or a salt thereof, wherein:~~

~~Z is CR_6R_6 or C=O;~~

~~Ring A is:~~

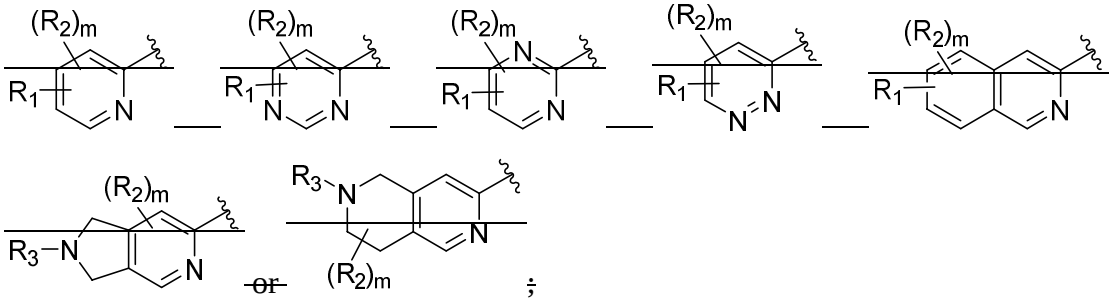

~~or~~

~~R_1 is $-(CR_zR_z)_{1-2}NR_{1a}R_{1b}$;~~

~~R_{1a} is hydrogen, C_{1-6} alkyl, C_{1-4} fluoroalkyl, C_{1-3} cyanoalkyl, C_{1-6} hydroxyalkyl, $-(CH_2)_{1-3}O(C_{1-3}$ alkyl), $-(CH_2)_{1-3}S(O)_2(C_{1-3}$ alkyl), $-(CH_2)_{1-3}C(O)O(C_{1-3}$ alkyl), $-(CH_2)_{1-3}NR_xR_x$, $-(CH_2)_{1-3}C(O)NR_xR_x$, $-(CH_2)_{1-3}NR_xC(O)(C_{1-3}$ alkyl), $-C(O)(C_{1-3}$ alkyl), $-CH($phenyl$)(C_{1-2}$ hydroxyalkyl), $-CR_xR_xCR_x($phenyl$)_2$, R_{1c}, $-(CR_xR_x)_{1-3}R_{1c}$, $-(CR_xR_x)_{1-3}OR_{1c}$, or $-C(O)R_{1c}$;~~

~~R_{1b} is hydrogen, C_{1-3} alkyl, or $-CH_2($phenyl$)$;~~

~~or R_{1a} and R_{1b} along with the nitrogen atom to which they are attached, are joined together to form a cyclic group selected from azaspiro[2.5]octanyl, azepanyl, azetidinyl, azocanyl, diazepanyl, dioxidothiomorpholinyl, isoindolinyl, morpholinyl, octahydrocyclopenta[b]pyrrolyl, octahydropyrrolo[3,4-c]pyrrolyl, oxaazabicyclo[2.2.1]heptanyl, piperazinonyl, piperazinyl, piperidinonyl, piperidinyl, pyrrolidinyl, pyrrolidinonyl, and tetrahydroisoquinolinyl, each substituted with zero to 1 R_{1d} and zero to 2 R_{1e};~~

R_{1c} is C_{3-7} cycloalkyl, phenyl, oxetanyl, azetidinyl, furanyl, pyranyl, pyrrolyl, pyrrolidinyl, pyrrolidinonyl, pyrazolyl, imidazolyl, indazolyl, thiazolyl, piperidinyl, pyridinyl, tetrahydrofuranyl, tetrahydropyranyl, morpholinyl, dioxotetrahydrothiopyranyl, dioxidotetrahydrothiophenyl, benzo[d]thiazolyl, naphthalenyl, quinolinyl, or quinoxalinyl, each substituted with zero to 2 substituents independently selected from F, Cl, –CN, –OH, C_{1-3} alkyl, C_{1-3} fluoroalkyl, C_{1-3} hydroxyalkyl, C_{1-3} alkoxy, C_{1-3} fluoroalkoxy, $-C(O)O(C_{1-3}$ alkyl), $-NR_yR_y$, $-S(O)_2(C_{1-3}$ alkyl), $-S(O)_2NR_xR_x$, $-CH_2$(phenyl), $-NO_2$, C_{3-6} cycloalkyl, imidazolyl, and phenyl;

R_{1d} is C_{1-4} alkyl, C_{1-2} fluoroalkyl, C_{1-3} alkoxy, $-NR_yR_y$, $-NR_xC(O)(C_{1-3}$ alkyl), $-C(O)(C_{1-3}$ alkyl), $-C(O)NR_yR_y$, $-CH_2$(phenyl), $-CH_2$(methylpyrrolidinyl), $-CH_2$(benzo[d][1,3]dioxolyl), $-CH(\text{phenyl})_2$, $-C(O)$(tetrahydrofuranyl), $-C(O)$(furanyl), $-S(O)_2$(methylphenyl), phenyl, methylphenyl, aminophenyl, piperidinyl, pyrazinyl, pyridinyl, pyrimidinyl, pyrrolidinyl, or dihydrobenzo[d]imidazolonyl;

R_{1e} is $-CH_3$;

each R_2 is independently halogen, –CN, C_{1-3} alkyl, C_{1-3} fluoroalkyl, C_{1-3} alkoxy, or C_{1-3} fluoroalkoxy; NR2 (R = H, C1-3 alkyl), optionally substituted phenyl, optionally substituted heteroaryl ;

R_3 is R_{1a};

each R_4 is independently halogen, –CN, C_{1-3} alkyl, C_{1-3} fluoroalkyl, C_{1-3} alkoxy, or C_{1-3} fluoroalkoxy;

each R_4 is independently halogen, –CN, –OH, C_{1-3} alkyl, C_{1-3} fluoroalkyl, C_{1-3} alkoxy, C_{1-3} fluoroalkoxy, or $-NR_yR_y$;

R_5 is hydrogen, F, or C_{1-3} alkyl;

each R_6 is independently hydrogen or C_{1-3} alkyl;

each R_x is independently H or $-CH_3$;

each R_y is independently H or C_{1-4} alkyl;

each R_z is independently H or $-CH_3$; or two R_z attached to the same carbon atom, form a 3- to 6-membered carbocyclic ring or 3- to 6-membered heterocyclic ring;

m is zero, 1, or 2; and

n is zero, 1, 2, or 3.

2. The compound according to claim 1 or a salt thereof, wherein:

R_{1a} is hydrogen, C_{1-6} alkyl, C_{1-3} fluoroalkyl, C_{1-2} cyanoalkyl, C_{1-4} hydroxyalkyl, $-(CH_2)_{1-3}OCH_3$, $-(CH_2)_{1-3}S(O)_2(C_{1-2}$ alkyl), $-(CH_2)_{1-2}C(O)O(C_{1-3}$ alkyl), $-(CH_2)_{1-3}NR_xR_x$, $-(CH_2)_{1-2}C(O)NR_xR_x$, $-(CH_2)_{1-3}NR_xC(O)(C_{1-3}$ alkyl), $-C(O)(C_{1-3}$ alkyl), $-CH(phenyl)(C_{1-2}$ hydroxyalkyl), $-CR_xR_xCR_x(phenyl)_2$, R_{1c}, $-(CR_xR_x)_{1-3}R_{1c}$, $-(CR_xR_x)_{1-3}OR_{1c}$, or $-C(O)R_{1c}$;

or R_{1a} and R_{1b} along with the nitrogen atom to which they are attached, are joined together to form a cyclic group selected from azaspiro[2.5]octanyl, azepanyl, azetidinyl, azocanyl, diazepanyl, dioxidothiomorpholinyl, isoindolinyl, morpholinyl, octahydrocyclopenta[b]pyrrolyl, octahydropyrrolo[3,4-c]pyrrolyl, oxaazabicyclo[2.2.1]heptanyl, piperazinonyl, piperazinyl, piperidinyl, pyrrolidinyl, and tetrahydroisoquinolinyl, each substituted with zero to 1 R_{1d} and zero to 2 R_{1e};

R_{1c} is C_{3-6} cycloalkyl, phenyl, oxetanyl, furanyl, pyrrolyl, pyrrolidinyl, pyrrolidinonyl, imidazolyl, indazolyl, thiazolyl, piperidinyl, pyridinyl, tetrahydrofuranyl, tetrahydropyranyl, morpholinyl, dioxotetrahydrothiopyranyl, dioxidotetrahydrothiophenyl, benzo[d]thiazolyl, naphthalenyl, quinolinyl, or quinoxalinyl, each substituted with zero to 2 substituents independently selected from F, Cl, $-CN$, $-OH$, C_{1-2} alkyl, C_{1-2} fluoroalkyl, C_{1-2} hydroxyalkyl, C_{1-2} alkoxy, C_{1-2} fluoroalkoxy, $C(O)O(C_{1-2}$ alkyl), NR_xR_y, $S(O)_2(C_{1-2}$ alkyl), $S(O)_2NR_xR_x$, CH_2(phenyl), NO_2, C_{3-6} cycloalkyl, imidazolyl, and phenyl;

R_{1d} is C_{1-3} alkyl, C_{1-2} fluoroalkyl, C_{1-3} alkoxy, NR_xR_y, $NR_xC(O)(C_{1-2}$ alkyl), $C(O)(C_{1-2}$ alkyl), $-C(O)NR_yR_y$, $-CH_2$(phenyl), $-CH_2$(methylpyrrolidinyl), CH_2(benzo[d][1,3]dioxolyl), $CH(phenyl)_2$, $C(O)$(tetrahydrofuranyl), $C(O)$(furanyl), $S(O)_2$(methylphenyl), phenyl, methylphenyl, aminophenyl, piperidinyl, pyrazinyl, pyridinyl, pyrimidinyl, pyrrolidinyl, or dihydrobenzo[d]imidazolonyl;

each R_4 is independently F, Cl, CN, CH_3, CHF_2, CF_3, OCH_3, or OCF_3;

R_5 is hydrogen, F, or CH_3;

m is zero or 1; and

n is zero, 1, or 2.

3. The compound according to any one of claims 1-2 or a salt thereof, wherein Ring A is:

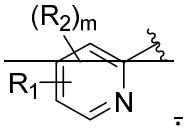

14. AThe compound according to any one of claims 1-3 or a salt thereof, having the structure:

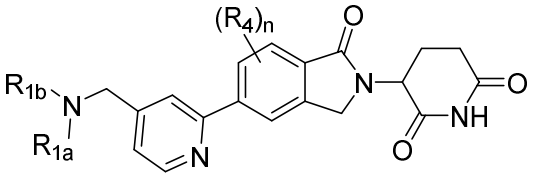

wherein:

R_{1a} is hydrogen, C_{1-6} alkyl, $-CH_2CH_2CF_3$, $-CH_2CN$, $-CH_2CH_2OH$, $-CH(CH_3)CH_2OH$, $-CH_2CH_2CH_2CH_2OH$, $-CH(CH_3)CH_2CH_2OH$, $-CH_2CH_2OCH_3$, $-CH_2CH_2C(O)OCH_3$, $-CH_2CH_2N(CH_3)_2$, $-CH_2C(O)NH_2$, $-CH_2C(O)N(CH_3)_2$, $-CH_2CH_2C(O)NH_2$, $-CH_2CH_2NHC(O)CH_3$, $-CH(phenyl)(CH_2CH_2OH)$, $-CH_2CH(phenyl)_2$, R_{1c}, $-CR_xR_xR_{1c}$, $-CH_2CH_2R_{1c}$, $-CH_2CH_2CH_2R_{1c}$, or $-CH_2CH_2OR_{1c}$;

or R_{1a} and R_{1b} along with the nitrogen atom to which they are attached, are joined together to form a cyclic group selected from azaspiro[2.5]octanyl, azepanyl, azetidinyl, diazepanyl, dioxidothiomorpholinyl, morpholinyl, octahydrocyclopenta[b]pyrrolyl, octahydropyrrolo[3,4-c]pyrrolyl, oxaazabicyclo[2.2.1]heptanyl, piperazinonyl, piperazinyl, piperidinyl, pyrrolidinyl, and tetrahydroisoquinolinyl, each substituted with zero to 1 R_{1d} and zero to 1 R_{1e};

R_{1c} is C_{3-6} cycloalkyl, phenyl, oxetanyl, furanyl, pyrrolidinyl, pyrrolidinonyl, imidazolyl, indazolyl, thiazolyl, piperidinyl, pyridinyl, tetrahydrofuranyl, tetrahydropyranyl, morpholinyl, benzo[d]thiazolyl, naphthalenyl, quinolinyl, or quinoxalinyl, each substituted with zero to 2 substituents independently selected from F, Cl, –CN, –OH, $-CH_3$, $-CF_3$, $-OCH_3$, $-OCF_3$, $-C(O)OCH_3$, $-NH(CH_3)$, $-N(CH_3)_2$, $-S(O)_2CH_3$, $-S(O)_2N(CH_3)_2$, $-CH_2(phenyl)$, $-NO_2$, cyclopropyl, imidazolyl, and phenyl;

R_{1d} is $-CH_3$, $-CH(CH_3)_2$, $-OCH_3$, $-OCH_2CH_3$, $-OCH(CH_3)_2$, $-N(CH_3)_2$, $-NHC(O)CH_3$, $-C(O)CH_3$, $-C(O)NH_2$, $-C(O)N(CH_3)_2$, $-C(O)N(CH_2CH_3)_2$, $-CH_2(phenyl)$, $-CH_2(methylpyrrolidinyl)$, $-CH_2(benzo[d][1,3]dioxolyl)$, $-CH(phenyl)_2$, $-C(O)(tetrahydrofuranyl)$, $-C(O)(furanyl)$, $-S(O)_2(methylphenyl)$, phenyl, methylphenyl,

aminophenyl, piperidinyl, pyrazinyl, pyridinyl, pyrimidinyl, pyrrolidinyl, or dihydrobenzo[d]imidazolonyl; and

R_{1e} is $-CH_3$;

R_4 is $-CH_3$; and

each R_x is independently H or $-CH_3$; and

n is zero or 1.

~~5. The compound according to any one of claims 1-4 or a salt thereof, wherein Z is CR_6R_6.~~

2~~6~~. The compound according to ~~any one of~~ claim~~s~~ 1~~-5~~ or a salt thereof, wherein R_{1a} is hydrogen, C_{1-6} alkyl, C_{1-4} fluoroalkyl, C_{1-3} cyanoalkyl, C_{1-6} hydroxyalkyl, $-(CH_2)_{1-3}O(C_{1-3}$ alkyl), $-(CH_2)_{1-3}S(O)_2(C_{1-3}$ alkyl), $-(CH_2)_{1-3}C(O)O(C_{1-3}$ alkyl), $-(CH_2)_{1-3}NR_xR_x$, $-(CH_2)_{1-3}C(O)NR_xR_x$, $-(CH_2)_{1-3}NR_xC(O)(C_{1-3}$ alkyl), $-C(O)(C_{1-3}$ alkyl), $-CH($phenyl$)(C_{1-2}$ hydroxyalkyl), $-CR_xR_xCR_x($phenyl$)_2$, R_{1c}, $-(CR_xR_x)_{1-3}R_{1c}$, $-(CR_xR_x)_{1-3}OR_{1c}$, or $-C(O)R_{1c}$.

3~~7~~. The compound according to ~~any one of~~ claim~~s~~ 1~~-5~~ or a salt thereof, wherein R_{1a} is hydrogen, C_{1-6} alkyl, $-CH_2CH_2CF_3$, $-CH_2CN$, $-CH_2CH_2OH$, $-CH(CH_3)CH_2OH$, $-CH_2CH_2CH_2CH_2OH$, $-CH(CH_3)CH_2CH_2OH$, $-CH_2CH_2OCH_3$, $-CH_2CH_2C(O)OCH_3$, $-CH_2CH_2N(CH_3)_2$, $-CH_2C(O)NH_2$, $-CH_2C(O)N(CH_3)_2$, $-CH_2CH_2C(O)NH_2$, $-CH_2CH_2NHC(O)CH_3$, $-CH($phenyl$)(CH_2CH_2OH)$, $-CH_2CH($phenyl$)_2$, R_{1c}, $-CR_xR_xR_{1c}$, $-CH_2CH_2R_{1c}$, $-CH_2CH_2CH_2R_{1c}$, or $-CH_2CH_2OR_{1c}$.

4~~8~~. The compound according to ~~any one of~~ claim~~s~~ 1~~-5~~ or a salt thereof, wherein R_{1a} and R_{1b} along with the nitrogen atom to which they are attached, are joined together to form a cyclic group selected from azaspiro[2.5]octanyl, azepanyl, azetidinyl, diazepanyl, dioxidothiomorpholinyl, morpholinyl, octahydrocyclopenta[b]pyrrolyl, octahydropyrrolo[3,4-c]pyrrolyl, oxaazabicyclo[2.2.1]heptanyl, piperazinonyl, piperazinyl, piperidinyl, pyrrolidinyl, and tetrahydroisoquinolinyl, each substituted with zero to 1 R_{1d} and zero to 1 R_{1e}.

~~9. The compound according to any one of claims 1-2 and 5-8 or a salt thereof, wherein~~

~~Ring A is:~~ 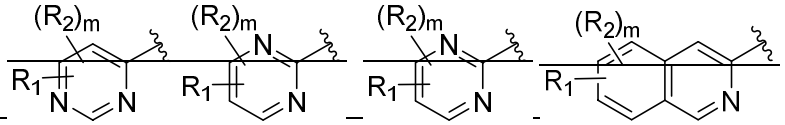 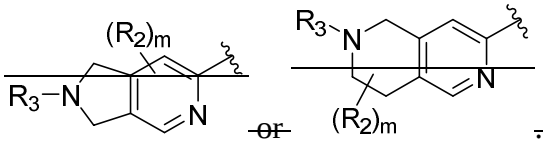 ~~or~~ .

5

5~~10~~. The compound according to claim 1 or a salt thereof, wherein said compound is:

3-(5-{4-[(dimethylamino)methyl]pyridin-2-yl}-1-oxo-2,3-dihydro-1H-isoindol-2-yl) piperidine-2,6-dione (1);

3-(5-(4-((benzylamino)methyl)pyridin-2-yl)-1-oxoisoindolin-2-yl)piperidine-2,6-dione (2);

3-(5-(4-((methyl(propyl)amino)methyl)pyridin-2-yl)-1-oxoisoindolin-2-yl)piperidine-2,6-dione (3);

3-(5-(4-((ethyl(methyl)amino)methyl)pyridin-2-yl)-1-oxoisoindolin-2-yl)piperidine-2,6-dione (4);

3-(5-(4-((ethyl(methyl)amino)methyl)pyridin-2-yl)-1-oxoisoindolin-2-yl)piperidine-2,6-dione (5);

3-(5-(4-(((2-methoxyethyl)(methyl)amino)methyl)pyridin-2-yl)-1-oxoisoindolin-2-yl) piperidine-2,6-dione (7);

3-(5-(4-((butyl(methyl)amino)methyl)pyridin-2-yl)-1-oxoisoindolin-2-yl)piperidine-2,6-dione (9);

3-(5-(4-(((cyclopropylmethyl)(propyl)amino)methyl)pyridin-2-yl)-1-oxoisoindolin-2-yl)piperidine-2,6-dione (10);

3-(5-(4-((methyl(2-(pyridin-2-yl)ethyl)amino)methyl)pyridin-2-yl)-1-oxoisoindolin-2-yl)piperidine-2,6-dione (16);

3-(5-(4-((benzyl(isopropyl)amino)methyl)pyridin-2-yl)-1-oxoisoindolin-2-yl) piperidine-2,6-dione (19);

3-(5-(4-(((2-(dimethylamino)ethyl)(methyl)amino)methyl)pyridin-2-yl)-1-oxoisoindolin-2-yl)piperidine-2,6-dione (21);

3-(5-(4-((ethyl(pyridin-4-ylmethyl)amino)methyl)pyridin-2-yl)-1-oxoisoindolin-2-yl) piperidine-2,6-dione (22);

3-(5-(4-((methyl(1-methylpyrrolidin-3-yl)amino)methyl)pyridin-2-yl)-1-oxoisoindolin-2-yl)piperidine-2,6-dione (29);

2-(((2-(2-(2,6-dioxopiperidin-3-yl)-1-oxoisoindolin-5-yl)pyridin-4-yl)methyl) (methyl)amino)-N,N-dimethylacetamide (34);

3-(5-(4-((methyl(1-methylpyrrolidin-3-yl)amino)methyl)pyridin-2-yl)-1-oxoisoindolin-2-yl)piperidine-2,6-dione (49);

3-(5-(4-((diethylamino)methyl)pyridin-2-yl)-1-oxoisoindolin-2-yl)piperidine-2,6-dione (50);

3-(5-(4-(((cyclohexylmethyl)amino)methyl)pyridin-2-yl)-1-oxoisoindolin-2-yl) piperidine-2,6-dione (54);

3-(1-oxo-5-(4-(((1-phenylethyl)amino)methyl)pyridin-2-yl)isoindolin-2-yl)piperidine-2,6-dione (55);

3-(5-(4-(((2-methylbenzyl)amino)methyl)pyridin-2-yl)-1-oxoisoindolin-2-yl) piperidine-2,6-dione (56);

3-(5-(4-(((3-methylbenzyl)amino)methyl)pyridin-2-yl)-1-oxoisoindolin-2-yl) piperidine-2,6-dione (57);

3-(5-(4-(((4-methylbenzyl)amino)methyl)pyridin-2-yl)-1-oxoisoindolin-2-yl) piperidine-2,6-dione (58);

3-(5-(4-(((cyclohexylmethyl)(methyl)amino)methyl)pyridin-2-yl)-1-oxoisoindolin-2-yl)piperidine-2,6-dione (59);

3-(5-(4-((butylamino)methyl)pyridin-2-yl)-1-oxoisoindolin-2-yl)piperidine-2,6-dione (61);

3-(1-oxo-5-(4-((propylamino)methyl)pyridin-2-yl)isoindolin-2-yl)piperidine-2,6-dione (62);

3-(1-oxo-5-(4-((phenethylamino)methyl)pyridin-2-yl)isoindolin-2-yl)piperidine-2,6-dione (63);

3-(5-(4-(((cyclopropylmethyl)amino)methyl)pyridin-2-yl)-1-oxoisoindolin-2-yl) piperidine-2,6-dione (64);

3-(5-(4-((neopentylamino)methyl)pyridin-2-yl)-1-oxoisoindolin-2-yl)piperidine-2,6-dione (65);

3-(1-oxo-5-(4-((((tetrahydrofuran-2-yl)methyl)amino)methyl)pyridin-2-yl)isoindolin-2-yl)piperidine-2,6-dione (66);

3-(5-(4-(((4-methoxybenzyl)amino)methyl)pyridin-2-yl)-1-oxoisoindolin-2-yl) piperidine-2,6-dione (67);

3-(5-(4-(((2-methoxyethyl)amino)methyl)pyridin-2-yl)-1-oxoisoindolin-2-yl) piperidine-2,6-dione (68);

3-(5-(4-(((1-cyclopropylcyclobutyl)amino)methyl)pyridin-2-yl)-1-oxoisoindolin-2-yl) piperidine-2,6-dione (77);

3-(5-(4-(((2-methyltetrahydro-2H-pyran-4-yl)amino)methyl)pyridin-2-yl)-1-oxoisoindolin-2-yl)piperidine-2,6-dione (80);

3-(1-oxo-5-(4-((((1R,2R)-2-phenylcyclopentyl)amino)methyl)pyridin-2-yl)isoindolin-2-yl)piperidine-2,6-dione (84);

3-(5-(4-((cyclopentylamino)methyl)pyridin-2-yl)-1-oxoisoindolin-2-yl)piperidine-2,6-dione (86);

3-(5-(4-((cyclohexylamino)methyl)pyridin-2-yl)-1-oxoisoindolin-2-yl)piperidine-2,6-dione (87);

3-(5-(4-(((2-morpholinoethyl)amino)methyl)pyridin-2-yl)-1-oxoisoindolin-2-yl) piperidine-2,6-dione (88);

3-(5-(4-((tert-butylamino)methyl)pyridin-2-yl)-1-oxoisoindolin-2-yl)piperidine-2,6-dione (89);

3-(5-(4-(((2,2-diphenylethyl)amino)methyl)pyridin-2-yl)-1-oxoisoindolin-2-yl) piperidine-2,6-dione (90);

N-(2-(((2-(2-(2,6-dioxopiperidin-3-yl)-1-oxoisoindolin-5-yl)pyridin-4-yl)methyl) amino)ethyl)acetamide (91);

3-(5-(4-(((2-hydroxyethyl)amino)methyl)pyridin-2-yl)-1-oxoisoindolin-2-yl) piperidine-2,6-dione (92);

3-(5-(4-(((2-chlorophenethyl)amino)methyl)pyridin-2-yl)-1-oxoisoindolin-2-yl) piperidine-2,6-dione (93);

3-(5-(4-(((4-chlorophenethyl)amino)methyl)pyridin-2-yl)-1-oxoisoindolin-2-yl) piperidine-2,6-dione (94);

3-(5-(4-(((4-methoxyphenethyl)amino)methyl)pyridin-2-yl)-1-oxoisoindolin-2-yl) piperidine-2,6-dione (95);

3-(5-(4-(((4-hydroxyphenethyl)amino)methyl)pyridin-2-yl)-1-oxoisoindolin-2-yl) piperidine-2,6-dione (96);

3-(5-(4-((isopentylamino)methyl)pyridin-2-yl)-1-oxoisoindolin-2-yl)piperidine-2,6-dione (97);

3-(1-oxo-5-(4-(((3-phenylpropyl)amino)methyl)pyridin-2-yl)isoindolin-2-yl) piperidine-2,6-dione (98);

2-(((2-(2-(2,6-dioxopiperidin-3-yl)-1-oxoisoindolin-5-yl)pyridin-4-yl)methyl)amino) acetonitrile (99);

2-(((2-(2-(2,6-dioxopiperidin-3-yl)-1-oxoisoindolin-5-yl)pyridin-4-yl)methyl)amino) acetamide (100);

3-(5-(4-(((4-hydroxycyclohexyl)amino)methyl)pyridin-2-yl)-1-oxoisoindolin-2-yl) piperidine-2,6-dione (101);

3-(5-(4-(((3-chlorophenethyl)amino)methyl)pyridin-2-yl)-1-oxoisoindolin-2-yl) piperidine-2,6-dione (102);

3-(1-oxo-5-(4-(((2-phenoxyethyl)amino)methyl)pyridin-2-yl)isoindolin-2-yl) piperidine-2,6-dione (103);

3-(5-(4-(((1-benzylpyrrolidin-3-yl)amino)methyl)pyridin-2-yl)-1-oxoisoindolin-2-yl) piperidine-2,6-dione (104);

3-(((2-(2-(2,6-dioxopiperidin-3-yl)-1-oxoisoindolin-5-yl)pyridin-4-yl)methyl)amino) propanamide (105);

3-(5-(4-(((2-(benzo[d]thiazol-2-yl)ethyl)amino)methyl)pyridin-2-yl)-1-oxoisoindolin-2-yl)piperidine-2,6-dione (106);

3-(5-(4-(((4-(dimethylamino)cyclohexyl)amino)methyl)pyridin-2-yl)-1-oxoisoindolin-2-yl)piperidine-2,6-dione (107);

3-(5-(4-((cyclobutylamino)methyl)pyridin-2-yl)-1-oxoisoindolin-2-yl)piperidine-2,6-dione (108);

3-(5-(4-((cyclopropylamino)methyl)pyridin-2-yl)-1-oxoisoindolin-2-yl)piperidine-2,6-dione (109);

3-(1-oxo-5-(4-((((2-phenylthiazol-4-yl)methyl)amino)methyl)pyridin-2-yl)isoindolin-2-yl)piperidine-2,6-dione (110);

3-(1-oxo-5-(4-((((1R,2S)-2-phenylcyclopropyl)amino)methyl)pyridin-2-yl)isoindolin-2-yl)piperidine-2,6-dione (111);

methyl 3-(((2-(2-(2,6-dioxopiperidin-3-yl)-1-oxoisoindolin-5-yl)pyridin-4-yl)methyl) amino)propanoate (112);

3-(5-(4-(((3-(1H-imidazol-1-yl)propyl)amino)methyl)pyridin-2-yl)-1-oxoisoindolin-2-yl)piperidine-2,6-dione (113);

3-(5-(4-(((3-morpholinopropyl)amino)methyl)pyridin-2-yl)-1-oxoisoindolin-2-yl) piperidine-2,6-dione (114);

3-(1-oxo-5-(4-(((3-(2-oxopyrrolidin-1-yl)propyl)amino)methyl)pyridin-2-yl) isoindolin-2-yl)piperidine-2,6-dione (115);

3-(5-(4-((ethylamino)methyl)pyridin-2-yl)-1-oxoisoindolin-2-yl)piperidine-2,6-dione (116);

3-(1-oxo-5-(4-((((R)-1-phenylethyl)amino)methyl)pyridin-2-yl)isoindolin-2-yl) piperidine-2,6-dione (122);

3-(1-oxo-5-(4-((((S)-1-phenylethyl)amino)methyl)pyridin-2-yl)isoindolin-2-yl) piperidine-2,6-dione (123);

3-(5-(4-((((1-hydroxycyclohexyl)methyl)amino)methyl)pyridin-2-yl)-1-oxoisoindolin-2-yl)piperidine-2,6-dione (124);

3-(5-(4-(((2-methyltetrahydro-2H-pyran-4-yl)amino)methyl)pyridin-2-yl)-1-oxoisoindolin-2-yl)piperidine-2,6-dione (126);

3-(5-(4-(((4-hydroxybutyl)amino)methyl)pyridin-2-yl)-1-oxoisoindolin-2-yl) piperidine-2,6-dione (128);

3-(5-(4-(((oxetan-2-ylmethyl)amino)methyl)pyridin-2-yl)-1-oxoisoindolin-2-yl) piperidine-2,6-dione (129);

3-(5-(4-((((R)-3-hydroxy-1-phenylpropyl)amino)methyl)pyridin-2-yl)-1-oxoisoindolin-2-yl)piperidine-2,6-dione (131);

3-(5-(4-((methyl((S)-1-phenylethyl)amino)methyl)pyridin-2-yl)-1-oxoisoindolin-2-yl) piperidine-2,6-dione (136);

3-(5-(4-((methyl((R)-1-phenylethyl)amino)methyl)pyridin-2-yl)-1-oxoisoindolin-2-yl) piperidine-2,6-dione (137);

3-(5-(4-((methyl((1R,2R)-2-(methylamino)cyclohexyl)amino)methyl)pyridin-2-yl)-1-oxoisoindolin-2-yl)piperidine-2,6-dione (140);

3-(5-(4-((methyl(2-phenylpropan-2-yl)amino)methyl)pyridin-2-yl)-1-oxoisoindolin-2-yl)piperidine-2,6-dione (142);

3-(1-oxo-5-(4-((3-phenylpiperidin-1-yl)methyl)pyridin-2-yl)isoindolin-2-yl) piperidine-2,6-dione (144);

3-(5-{4-[(methylamino)methyl]pyridin-2-yl}-1-oxo-2,3-dihydro-1H-isoindol-2-yl) piperidine-2,6-dione (145);

4-{[({2-[2-(2,6-dioxopiperidin-3-yl)-1-oxo-2,3-dihydro-1H-isoindol-5-yl]pyridin-4-yl}methyl)(methyl)amino]methyl}-N,N-dimethylbenzene-1-sulfonamide (146);

3-(5-(4-(((4-fluorobenzyl)(methyl)amino)methyl)pyridin-2-yl)-1-oxoisoindolin-2-yl) piperidine-2,6-dione (147);

3-(5-(4-((methyl(3-(trifluoromethyl)benzyl)amino)methyl)pyridin-2-yl)-1-oxoisoindolin-2-yl)piperidine-2,6-dione (148);

3-(5-(4-((methyl(4-(trifluoromethyl)benzyl)amino)methyl)pyridin-2-yl)-1-oxoisoindolin-2-yl)piperidine-2,6-dione (149);

4-((((2-(2-(2,6-dioxopiperidin-3-yl)-1-oxoisoindolin-5-yl)pyridin-4-yl)methyl) (methyl)amino)methyl)benzonitrile (150);

3-(5-(4-((methyl(4-nitrobenzyl)amino)methyl)pyridin-2-yl)-1-oxoisoindolin-2-yl) piperidine-2,6-dione (151);

3-(5-(4-(((3,4-difluorobenzyl)(methyl)amino)methyl)pyridin-2-yl)-1-oxoisoindolin-2-yl)piperidine-2,6-dione (152);

methyl 4-((((2-(2-(2,6-dioxopiperidin-3-yl)-1-oxoisoindolin-5-yl)pyridin-4-yl)methyl) (methyl)amino)methyl)benzoate (153);

3-(5-(4-(((4-chlorobenzyl)(methyl)amino)methyl)pyridin-2-yl)-1-oxoisoindolin-2-yl) piperidine-2,6-dione (154);

3-(5-(4-((methyl(quinolin-8-ylmethyl)amino)methyl)pyridin-2-yl)-1-oxoisoindolin-2-yl)piperidine-2,6-dione (155);

3-(5-(4-((methyl(3-(trifluoromethoxy)benzyl)amino)methyl)pyridin-2-yl)-1-oxoisoindolin-2-yl)piperidine-2,6-dione (156);

3-(5-(4-((methyl(4-(methylsulfonyl)benzyl)amino)methyl)pyridin-2-yl)-1-oxoisoindolin-2-yl)piperidine-2,6-dione (157);

3-(5-(4-(((3-methoxybenzyl)(methyl)amino)methyl)pyridin-2-yl)-1-oxoisoindolin-2-yl)piperidine-2,6-dione (158);

3-(5-(4-((methyl(pyridin-3-ylmethyl)amino)methyl)pyridin-2-yl)-1-oxoisoindolin-2-yl)piperidine-2,6-dione (159);

3-(5-(4-((methyl(pyridin-4-ylmethyl)amino)methyl)pyridin-2-yl)-1-oxoisoindolin-2-yl)piperidine-2,6-dione (160);

3-(5-(4-((methyl(4-methylbenzyl)amino)methyl)pyridin-2-yl)-1-oxoisoindolin-2-yl) piperidine-2,6-dione (161);

3-(5-(4-((methyl(naphthalen-2-ylmethyl)amino)methyl)pyridin-2-yl)-1-oxoisoindolin-2-yl)piperidine-2,6-dione (162);

3-(5-{4-[(dibenzylamino)methyl]pyridin-2-yl}-1-oxo-2,3-dihydro-1H-isoindol-2-yl) piperidine-2,6-dione (163);

3-[5-(4-{[benzyl(methyl)amino]methyl}pyridin-2-yl)-1-oxo-2,3-dihydro-1H-isoindol-2-yl]piperidine-2,6-dione (164);

3-{5-[4-({[(6-methoxypyridin-3-yl)methyl](methyl)amino}methyl)pyridin-2-yl]-1-oxo-2,3-dihydro-1H-isoindol-2-yl}piperidine-2,6-dione (168);

3-(5-(4-((((1H-indazol-4-yl)methyl)(methyl)amino)methyl)pyridin-2-yl)-1-oxoisoindolin-2-yl)piperidine-2,6-dione (169);

3-(5-(4-((methyl(1-methylpiperidin-4-yl)amino)methyl)pyridin-2-yl)-1-oxoisoindolin-2-yl)piperidine-2,6-dione (170);

3-(5-(4-((methyl(phenethyl)amino)methyl)pyridin-2-yl)-1-oxoisoindolin-2-yl) piperidine-2,6-dione (171);

3-(5-(4-(((furan-3-ylmethyl)(methyl)amino)methyl)pyridin-2-yl)-1-oxoisoindolin-2-yl)piperidine-2,6-dione (172);

3-(5-(4-(((cyclopropylmethyl)(methyl)amino)methyl)pyridin-2-yl)-1-oxoisoindolin-2-yl)piperidine-2,6-dione (173);

3-(5-(4-((methyl((1-methyl-1H-imidazol-5-yl)methyl)amino)methyl)pyridin-2-yl)-1-oxoisoindolin-2-yl)piperidine-2,6-dione (174);

3-(5-(4-(((cyclopentylmethyl)(methyl)amino)methyl)pyridin-2-yl)-1-oxoisoindolin-2-yl)piperidine-2,6-dione (175);

3-(5-(4-((methyl(thiazol-2-ylmethyl)amino)methyl)pyridin-2-yl)-1-oxoisoindolin-2-yl)piperidine-2,6-dione (176);

3-(5-(4-(((4-(1H-imidazol-1-yl)benzyl)(methyl)amino)methyl)pyridin-2-yl)-1-oxoisoindolin-2-yl)piperidine-2,6-dione (177);

3-(5-(4-(((cyclobutylmethyl)(methyl)amino)methyl)pyridin-2-yl)-1-oxoisoindolin-2-yl)piperidine-2,6-dione (178);

3-(5-(4-((isobutyl(methyl)amino)methyl)pyridin-2-yl)-1-oxoisoindolin-2-yl) piperidine-2,6-dione (179);

3-(5-(4-((isopentyl(methyl)amino)methyl)pyridin-2-yl)-1-oxoisoindolin-2-yl) piperidine-2,6-dione (180);

3-(5-(4-(((1-hydroxypropan-2-yl)(methyl)amino)methyl)pyridin-2-yl)-1-oxoisoindolin-2-yl)piperidine-2,6-dione (181);

3-(5-(4-((methyl((tetrahydrofuran-3-yl)methyl)amino)methyl)pyridin-2-yl)-1-oxoisoindolin-2-yl)piperidine-2,6-dione (182);

3-(5-(4-((methyl(quinoxalin-2-ylmethyl)amino)methyl)pyridin-2-yl)-1-oxoisoindolin-2-yl)piperidine-2,6-dione (183);

3-(5-(4-((methyl(3,3,3-trifluoropropyl)amino)methyl)pyridin-2-yl)-1-oxoisoindolin-2-yl)piperidine-2,6-dione (184);

3-(5-(4-(((4-hydroxybutan-2-yl)(methyl)amino)methyl)pyridin-2-yl)-1-oxoisoindolin-2-yl)piperidine-2,6-dione (185); or

3-(5-(4-((dimethylamino)methyl)pyridin-2-yl)-6-methyl-1-oxoisoindolin-2-yl) piperidine-2,6-dione (194).

6~~11~~. The compound according to claim 1 or a salt thereof, wherein said compound is selected from a compound of

3-(5-(4-((ethyl(methyl)amino)methyl)pyridin-2-yl)-1-oxoisoindolin-2-yl)piperidine-2,6-dione (6);

3-(1-oxo-5-(4-(pyrrolidin-1-ylmethyl)pyridin-2-yl)isoindolin-2-yl)piperidine-2,6-dione (8);

3-(1-oxo-5-(4-((4-(2-oxo-2,3-dihydro-1H-benzo[d]imidazol-1-yl)piperidin-1-yl) methyl)pyridin-2-yl)isoindolin-2-yl)piperidine-2,6-dione (11);

3-(5-(4-((4-(benzo[d][1,3]dioxol-5-ylmethyl)piperazin-1-yl)methyl)pyridin-2-yl)-1-oxoisoindolin-2-yl)piperidine-2,6-dione (12);

1-((2-(2-(2,6-dioxopiperidin-3-yl)-1-oxoisoindolin-5-yl)pyridin-4-yl)methyl)-N,N-diethylpiperidine-3-carboxamide (13);

3-(5-(4-((4-methylpiperidin-1-yl)methyl)pyridin-2-yl)-1-oxoisoindolin-2-yl) piperidine-2,6-dione (14);

3-(1-oxo-5-(4-((4-(pyridin-2-yl)piperidin-1-yl)methyl)pyridin-2-yl)isoindolin-2-yl)

piperidine-2,6-dione (15);

3-(5-(4-([1,4'-bipiperidin]-1'-ylmethyl)pyridin-2-yl)-1-oxoisoindolin-2-yl)piperidine-2,6-dione (17);

3-(1-oxo-5-(4-((4-(pyrimidin-2-yl)piperidin-1-yl)methyl)pyridin-2-yl)isoindolin-2-yl) piperidine-2,6-dione (18);

3-(5-(4-((2-methylpyrrolidin-1-yl)methyl)pyridin-2-yl)-1-oxoisoindolin-2-yl) piperidine-2,6-dione (20);

3-(1-oxo-5-(4-((4-(pyrrolidin-1-yl)piperidin-1-yl)methyl)pyridin-2-yl)isoindolin-2-yl) piperidine-2,6-dione (23);

3-(5-(4-((4-(furan-2-carbonyl)piperazin-1-yl)methyl)pyridin-2-yl)-1-oxoisoindolin-2-yl)piperidine-2,6-dione (24);

3-(1-oxo-5-(4-((4-(pyridin-4-yl)piperazin-1-yl)methyl)pyridin-2-yl)isoindolin-2-yl) piperidine-2,6-dione (25);

3-(1-oxo-5-(4-((4-(pyrazin-2-yl)piperazin-1-yl)methyl)pyridin-2-yl)isoindolin-2-yl) piperidine-2,6-dione (26);

3-(5-(4-((3-methyl-4-(m-tolyl)piperazin-1-yl)methyl)pyridin-2-yl)-1-oxoisoindolin-2-yl)piperidine-2,6-dione (27);

3-(5-(4-((4-acetylpiperazin-1-yl)methyl)pyridin-2-yl)-1-oxoisoindolin-2-yl) piperidine-2,6-dione (28);

3-(5-(4-((2-(((S)-1-methylpyrrolidin-2-yl)methyl)piperidin-1-yl)methyl)pyridin-2-yl)-1-oxoisoindolin-2-yl)piperidine-2,6-dione (30);

N-((3S)-1-((2-(2-(2,6-dioxopiperidin-3-yl)-1-oxoisoindolin-5-yl)pyridin-4-yl)methyl) pyrrolidin-3-yl)acetamide (31);

3-(1-oxo-5-(4-((4-(tetrahydrofuran-2-carbonyl)piperazin-1-yl)methyl)pyridin-2-yl) isoindolin-2-yl)piperidine-2,6-dione (32);

3-(5-(4-(((S)-3-(dimethylamino)pyrrolidin-1-yl)methyl)pyridin-2-yl)-1-oxoisoindolin-2-yl)piperidine-2,6-dione (33);

3-(5-(4-((4-methylpiperazin-1-yl)methyl)pyridin-2-yl)-1-oxoisoindolin-2-yl) piperidine-2,6-dione (35);

3-(5-(4-((4-benzylpiperazin-1-yl)methyl)pyridin-2-yl)-1-oxoisoindolin-2-yl) piperidine-2,6-dione (36);

3-(1-oxo-5-(4-((3-oxopiperazin-1-yl)methyl)pyridin-2-yl)isoindolin-2-yl)piperidine-

2,6-dione (37);

3-(5-(4-((4-benzylpiperidin-1-yl)methyl)pyridin-2-yl)-1-oxoisoindolin-2-yl) piperidine-2,6-dione (38);

3-(5-(4-((3,4-dihydroisoquinolin-2(1H)-yl)methyl)pyridin-2-yl)-1-oxoisoindolin-2-yl) piperidine-2,6-dione (39);

3-(5-(4-((4-(dimethylamino)piperidin-1-yl)methyl)pyridin-2-yl)-1-oxoisoindolin-2-yl) piperidine-2,6-dione (40);

1-((2-(2-(2,6-dioxopiperidin-3-yl)-1-oxoisoindolin-5-yl)pyridin-4-yl)methyl) piperidine-4-carboxamide (41);

3-(5-(4-((4-benzhydrylpiperidin-1-yl)methyl)pyridin-2-yl)-1-oxoisoindolin-2-yl) piperidine-2,6-dione (42);

3-(5-(4-((4-methyl-1,4-diazepan-1-yl)methyl)pyridin-2-yl)-1-oxoisoindolin-2-yl) piperidine-2,6-dione (43);

3-(5-(4-((4-isopropylpiperazin-1-yl)methyl)pyridin-2-yl)-1-oxoisoindolin-2-yl) piperidine-2,6-dione (44);

3-(5-(4-(((R)-3-(dimethylamino)pyrrolidin-1-yl)methyl)pyridin-2-yl)-1-oxoisoindolin-2-yl)piperidine-2,6-dione (45);

3-(5-(4-((2-methylazetidin-1-yl)methyl)pyridin-2-yl)-1-oxoisoindolin-2-yl)piperidine-2,6-dione (46);

3-(5-(4-((3-methylazetidin-1-yl)methyl)pyridin-2-yl)-1-oxoisoindolin-2-yl)piperidine-2,6-dione (47);

3-(5-(4-(azepan-1-ylmethyl)pyridin-2-yl)-1-oxoisoindolin-2-yl)piperidine-2,6-dione (48);

3-(5-(4-((3,3-dimethylazetidin-1-yl)methyl)pyridin-2-yl)-1-oxoisoindolin-2-yl) piperidine-2,6-dione (51);

3-(5-(4-((2,2-dimethylazetidin-1-yl)methyl)pyridin-2-yl)-1-oxoisoindolin-2-yl) piperidine-2,6-dione (52);

3-(5-(4-((2,6-dimethylpiperidin-1-yl)methyl)pyridin-2-yl)-1-oxoisoindolin-2-yl) piperidine-2,6-dione (53);

3-(5-(4-((hexahydrocyclopenta[b]pyrrol-1(2H)-yl)methyl)pyridin-2-yl)-1-oxoisoindolin-2-yl)piperidine-2,6-dione (60);

3-(5-(4-(((S)-2-methylpyrrolidin-1-yl)methyl)pyridin-2-yl)-1-oxoisoindolin-2-yl)

piperidine-2,6-dione (69);

3-(5-(4-(((R)-3-methylpyrrolidin-1-yl)methyl)pyridin-2-yl)-1-oxoisoindolin-2-yl) piperidine-2,6-dione (70);

3-(5-(4-(((R)-2-methylpiperidin-1-yl)methyl)pyridin-2-yl)-1-oxoisoindolin-2-yl) piperidine-2,6-dione (71);

3-(5-(4-(((S)-3-methylpyrrolidin-1-yl)methyl)pyridin-2-yl)-1-oxoisoindolin-2-yl) piperidine-2,6-dione (72);

3-(5-(4-(((S)-3-methylpiperidin-1-yl)methyl)pyridin-2-yl)-1-oxoisoindolin-2-yl) piperidine-2,6-dione (73);

3-(5-(4-(((S)-2-methylpiperidin-1-yl)methyl)pyridin-2-yl)-1-oxoisoindolin-2-yl) piperidine-2,6-dione (74);

3-(5-(4-(((R)-3-methylpiperidin-1-yl)methyl)pyridin-2-yl)-1-oxoisoindolin-2-yl) piperidine-2,6-dione (75);

3-(1-oxo-5-(4-((2-phenylazetidin-1-yl)methyl)pyridin-2-yl)isoindolin-2-yl)piperidine-2,6-dione (76);

3-(5-(4-(((3aR,6aS)-5-methylhexahydropyrrolo[3,4-c]pyrrol-2(1H)-yl)methyl)pyridin-2-yl)-1-oxoisoindolin-2-yl)piperidine-2,6-dione (78);

3-(5-(4-((2-oxa-5-azabicyclo[2.2.1]heptan-5-yl)methyl)pyridin-2-yl)-1-oxoisoindolin-2-yl)piperidine-2,6-dione (79);

3-(5-(4-(((3S,5R)-3,5-dimethylpiperidin-1-yl)methyl)pyridin-2-yl)-1-oxoisoindolin-2-yl)piperidine-2,6-dione (81);

3-(5-(4-((4,4-dimethylpiperidin-1-yl)methyl)pyridin-2-yl)-1-oxoisoindolin-2-yl) piperidine-2,6-dione (82);

3-(1-oxo-5-(4-((3-phenylazetidin-1-yl)methyl)pyridin-2-yl)isoindolin-2-yl)piperidine-2,6-dione (83);

3-(5-(4-((3,3-dimethylpiperidin-1-yl)methyl)pyridin-2-yl)-1-oxoisoindolin-2-yl) piperidine-2,6-dione (85);

3-(5-(4-((2,2-dimethylpyrrolidin-1-yl)methyl)pyridin-2-yl)-1-oxoisoindolin-2-yl) piperidine-2,6-dione (117);

3-(5-(4-((3,3-dimethylpyrrolidin-1-yl)methyl)pyridin-2-yl)-1-oxoisoindolin-2-yl) piperidine-2,6-dione (118);

3-(5-(4-((2,5-dimethylpyrrolidin-1-yl)methyl)pyridin-2-yl)-1-oxoisoindolin-2-yl)

piperidine-2,6-dione (119);

3-(5-(4-(((2R,6S)-2,6-dimethylpiperidin-1-yl)methyl)pyridin-2-yl)-1-oxoisoindolin-2-yl)piperidine-2,6-dione (120);

3-(5-(4-((4-(4-aminophenyl)-4-methylpiperidin-1-yl)methyl)pyridin-2-yl)-1-oxoisoindolin-2-yl)piperidine-2,6-dione (121);

3-(5-(4-(((R)-2-methylpyrrolidin-1-yl)methyl)pyridin-2-yl)-1-oxoisoindolin-2-yl) piperidine-2,6-dione (125);

3-(5-(4-((6-azaspiro[2.5]octan-6-yl)methyl)pyridin-2-yl)-1-oxoisoindolin-2-yl) piperidine-2,6-dione (127);

3-(5-(4-((3-isopropoxyazetidin-1-yl)methyl)pyridin-2-yl)-1-oxoisoindolin-2-yl) piperidine-2,6-dione (130);

3-(1-oxo-5-(4-((4-tosylpiperidin-1-yl)methyl)pyridin-2-yl)isoindolin-2-yl)piperidine-2,6-dione (132);

3-(1-oxo-5-(4-(((S)-2-phenylpyrrolidin-1-yl)methyl)pyridin-2-yl)isoindolin-2-yl) piperidine-2,6-dione (133);

3-(1-oxo-5-(4-(((R)-2-phenylpyrrolidin-1-yl)methyl)pyridin-2-yl)isoindolin-2-yl) piperidine-2,6-dione (134);

3-(1-oxo-5-(4-(((S)-3-phenylpiperidin-1-yl)methyl)pyridin-2-yl)isoindolin-2-yl) piperidine-2,6-dione (135);

3-(1-oxo-5-(4-(((R)-3-phenylpyrrolidin-1-yl)methyl)pyridin-2-yl)isoindolin-2-yl) piperidine-2,6-dione (138);

3-(1-oxo-5-(4-(((S)-3-phenylpyrrolidin-1-yl)methyl)pyridin-2-yl)isoindolin-2-yl) piperidine-2,6-dione (139);

3-(1-oxo-5-(4-((4-phenylpiperidin-1-yl)methyl)pyridin-2-yl)isoindolin-2-yl) piperidine-2,6-dione (141);

3-(1-oxo-5-(4-((3-phenylpiperidin-1-yl)methyl)pyridin-2-yl)isoindolin-2-yl) piperidine-2,6-dione (143);

3-(5-{4-[(azetidin-1-yl)methyl]pyridin-2-yl}-1-oxo-2,3-dihydro-1H-isoindol-2-yl) piperidine-2,6-dione (165);

3-(5-{4-[(morpholin-4-yl)methyl]pyridin-2-yl}-1-oxo-2,3-dihydro-1H-isoindol-2-yl) piperidine-2,6-dione (166);

4-({2-[2-(2,6-dioxopiperidin-3-yl)-1-oxo-2,3-dihydro-1H-isoindol-5-yl]pyridin-4-yl}

methyl)-1λ6-thiomorpholine-1,1-dione (167);

3-(5-(5-chloro-4-((3-phenylazetidin-1-yl)methyl)pyridin-2-yl)-1-oxoisoindolin-2-yl) piperidine-2,6-dione (186);

3-(5-(5-chloro-4-((2-phenylazetidin-1-yl)methyl)pyridin-2-yl)-1-oxoisoindolin-2-yl) piperidine-2,6-dione (187);

3-(5-(5-fluoro-4-((3-phenylazetidin-1-yl)methyl)pyridin-2-yl)-1-oxoisoindolin-2-yl) piperidine-2,6-dione (188);

3-(5-(5-fluoro-4-((2-phenylazetidin-1-yl)methyl)pyridin-2-yl)-1-oxoisoindolin-2-yl) piperidine-2,6-dione (189);

3-(5-(5-fluoro-4-((3-(pyridin-3-yl)azetidin-1-yl)methyl)pyridin-2-yl)-1-oxoisoindolin-2-yl)piperidine-2,6-dione (190);

3-(5-(3-fluoro-4-((3-phenylazetidin-1-yl)methyl)pyridin-2-yl)-1-oxoisoindolin-2-yl) piperidine-2,6-dione (191);

3-(5-(3-fluoro-4-((3-(pyridin-3-yl)azetidin-1-yl)methyl)pyridin-2-yl)-1-oxoisoindolin-2-yl)piperidine-2,6-dione (192);

3-(5-(3-fluoro-4-((2-phenylazetidin-1-yl)methyl)pyridin-2-yl)-1-oxoisoindolin-2-yl) piperidine-2,6-dione (193);

3-(1-oxo-5-(4-((3-(pyridin-4-yl)azetidin-1-yl)methyl)pyridin-2-yl)isoindolin-2-yl) piperidine-2,6-dione (195);

3-(5-(4-((3-methoxy-3-methylazetidin-1-yl)methyl)pyridin-2-yl)-1-oxoisoindolin-2-yl)piperidine-2,6-dione (196);

3-(5-(4-((3-methoxyazetidin-1-yl)methyl)pyridin-2-yl)-1-oxoisoindolin-2-yl) piperidine-2,6-dione (197);

3-(5-(4-((3-ethoxyazetidin-1-yl)methyl)pyridin-2-yl)-1-oxoisoindolin-2-yl)piperidine-2,6-dione (198);

3-(1-oxo-5-(4-((4-(p-tolyl)piperidin-1-yl)methyl)pyridin-2-yl)isoindolin-2-yl) piperidine-2,6-dione (199);

3-(5-(4-(((S)-2-benzylaziridin-1-yl)methyl)pyridin-2-yl)-1-oxoisoindolin-2-yl) piperidine-2,6-dione (200);

3-(5-(4-((2-methylaziridin-1-yl)methyl)pyridin-2-yl)-1-oxoisoindolin-2-yl)piperidine-2,6-dione (201);

1-((2-(2-(2,6-dioxopiperidin-3-yl)-1-oxoisoindolin-5-yl)pyridin-4-yl)methyl)-N,N-

dimethylazetidine-3-carboxamide (202);

3-(1-oxo-5-(4-((3-(pyridin-3-yl)azetidin-1-yl)methyl)pyridin-2-yl)isoindolin-2-yl) piperidine-2,6-dione (203);

3-(1-oxo-5-(4-((2-phenylazetidin-1-yl)methyl)pyridin-2-yl)isoindolin-2-yl)piperidine-2,6-dione (204-205);

1-((2-(2-(2,6-dioxopiperidin-3-yl)-1-oxoisoindolin-5-yl)pyridin-4-yl)methyl) azetidine-2-carboxamide (206);

3-(5-(4-((4-methoxy-3,3-dimethylpiperidin-1-yl)methyl)pyridin-2-yl)-1-oxoisoindolin-2-yl)piperidine-2,6-dione (207); or

3-(4-fluoro-1-oxo-5-(4-((3-phenylazetidin-1-yl)methyl)pyridin-2-yl)isoindolin-2-yl) piperidine-2,6-dione (208).

7~~12~~. A pharmaceutical composition comprising a compound according to any one of claims 1-6~~11~~ or a pharmaceutically-acceptable salt thereof; and a pharmaceutically acceptable carrier.

8~~13~~. Use of a compound according to any one of claims 1-6~~11~~ for the treatment of cancer.

9~~14~~. The use of claim 8~~13~~, wherein said cancer is selected from cancer of the colon, gastric, pancreatic cancer, breast cancer, prostate cancer, lung cancer, ovarian cancer, cervical cancer, renal cancer, cancer of the head and neck, lymphoma, leukemia and melanoma.

10~~15~~. A method of decreasing Helios protein levels, Helios activity level, or Helios expression level in the cells comprising contacting said Helios protein with a compound according to any one of claims 1-6~~11~~, or a pharmaceutically acceptable salt thereof.

11~~16~~. The method according to Claim 10~~15~~, wherein Helios protein is the amino acid sequence encoded by SEQ ID NOs: 1, 2, 3, 4, or 5.

12~~17~~. A method of decreasing Eos protein levels, Eos activity level, or Eos expression

level in the cells comprising contacting said Eos protein with a compound according to any one of claims 1-6~~11~~, or a pharmaceutically acceptable salt thereof.

13~~18~~. The method according to Claim 12~~17~~, wherein Eos protein is the amino acid sequence encoded by SEQ ID NOs: 7 or 8.