200004200-2
IPOS copy

PCT WORLD INTELLECTUAL PROPERTY ORGANIZATION
International Bureau

INTERNATIONAL APPLICATION PUBLISHED UNDER THE PATENT COOPERATION TREATY (PCT)

(51) International Patent Classification 6 : C07H 19/16, 19/167, A61K 31/70, C07K 5/00 | A1

(11) International Publication Number: WO 99/41268

(43) International Publication Date: 19 August 1999 (19.08.99)

(21) International Application Number: PCT/SE99/00189

(22) International Filing Date: 12 February 1999 (12.02.99)

(30) Priority Data:

9800452-6	13 February 1998 (13.02.98)	SE
98/7267	13 August 1998 (13.08.98)	ZA
PCT/SE98/01467	14 August 1998 (14.08.98)	SE

(71) Applicant: MEDIVIR AB [SE/SE]; Lunastigen 7, S-141 44 Huddinge (SE).

(72) Inventors: WÄHLING, Horst; Tempelriddarvägen 3, S-127 61 Skärholmen (SE). ZHOU, Xiao-Xiong; Kallkärrsvägen 12, S-141 41 Huddinge (SE).

(74) Agent: MORRISON, Iain; Patentavdelningen, Medivir AB, Lunastigen 7, S-141 44 Huddinge (SE).

(81) Designated States: AL, AM, AT, AU, AZ, BA, BB, BG, BR, BY, CA, CH, CN, CU, CZ, DE, DK, EE, ES, FI, GB, GE, GH, GM, HR, HU, ID, IL, IN, IS, JP, KE, KG, KP, KR, KZ, LC, LK, LR, LS, LT, LU, LV, MD, MG, MK, MN, MW, MX, NO, NZ, PL, PT, RO, RU, SD, SE, SG, SI, SK, SL, TJ, TM, TR, TT, UA, UG, UZ, VN, YU, ZW, ARIPO patent (GH, GM, KE, LS, MW, SD, SZ, UG, ZW), Eurasian patent (AM, AZ, BY, KG, KZ, MD, RU, TJ, TM), European patent (AT, BE, CH, CY, DE, DK, ES, FI, FR, GB, GR, IE, IT, LU, MC, NL, PT, SE), OAPI patent (BF, BJ, CF, CG, CI, CM, GA, GN, GW, ML, MR, NE, SN, TD, TG).

Published

With international search report.
Before the expiration of the time limit for amending the claims and to be republished in the event of the receipt of amendments.

(54) Title: NUCLEOSIDES

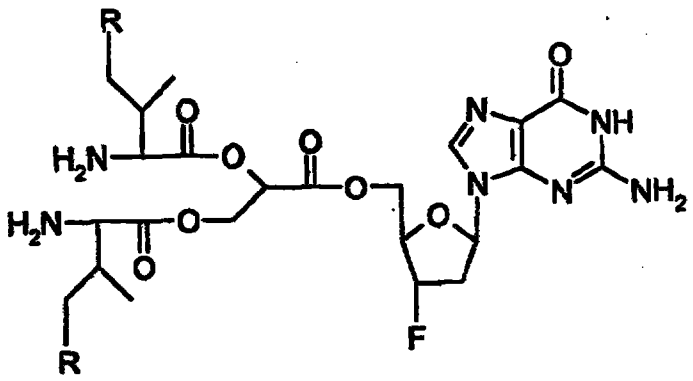

(I)

(57) Abstract

Compounds of formula (I) wherein R is independently H or $-CH_3$ and pharmaceutically acceptable salts thereof have favourable pharmacological properties and are antivirally active against HBV and HIV.