## CLAIMS

What is claimed is:

1. A unit dosage form comprising:

a compound represented by Formula XXI:

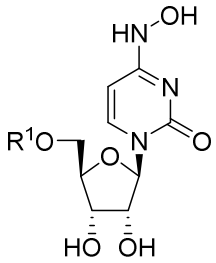

**Formula XXI**

or a tautomer thereof, or a pharmaceutically or physiologically acceptable salt thereof,

wherein $R^1$ is H,

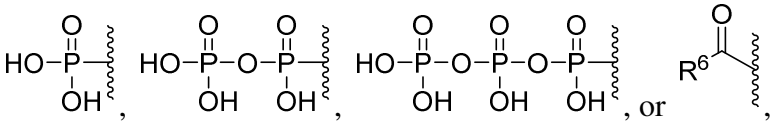

wherein $R^6$ is alkyl or carbocyclyl;

a lubricant selected from magnesium stearate, calcium stearate, stearic acid, glycerol behenate, polyethylene glycol, talc, and mineral oil;

a disintegrant, a binder, and/or a coating select from starch, gelatin, a sugar, polyethylene glycol, a wax, acacia, tragacanth, sodium alginate, sodium carboxymethylcellulose, hydroxypropyl cellulose, pregelatinized starch, clays, cellulose, alginine, gums, kaolin, and a cross-linked PVP;

a diluent selected from dicalcium phosphate dihydrate, calcium sulfate, lactose, sucrose, mannitol, sorbitol, microcrystalline cellulose, kaolin, sodium chloride, dry starch, hydrolyzed starches, pregelatinized starch, silicone dioxide, titanium oxide, magnesium aluminum silicate, powdered cellulose, crystalline cellulose, and magnesium aluminum silicate;

wherein the compound represented by Formula XXI is present in an amount of 100, 200, 300, 400, and 800 mg; and

wherein the unit dosage form is in a form selected from tablet, capsule, powder, and suspension.

2. The unit dosage form according to claim 1, wherein the compound is represented by the formula:

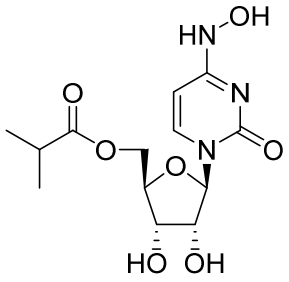


.

3. The unit dosage form of claim 1, wherein the unit dosage form is formulated for oral administration.
4. The unit dosage form of claim 1, wherein the lubricant is magnesium stearate.
5. The unit dosage form of claim 1, wherein the diluent is microcrystalline cellulose.
6. The unit dosage form of claim 1, wherein the binder is hydroxypropyl cellulose.
7. The unit dosage form of claim 1, wherein the unit dosage form is packaged as capsule.
8. The unit dosage form of claim 1, wherein the unit dosage form contains 200 mg of the compound represented by Formula XXI.