(12) INTERNATIONAL APPLICATION PUBLISHED UNDER THE PATENT COOPERATION TREATY (PCT)

(19) World Intellectual Property Organization
International Bureau

(43) International Publication Date
15 August 2024 (15.08.2024)

WIPO | PCT

(10) International Publication Number
WO 2024/167768 A1

(51) International Patent Classification:
*C07K 16/28* (2006.01) *A61K 45/06* (2006.01)
*A61K 31/404* (2006.01)

(21) International Application Number:
PCT/US2024/014118

(22) International Filing Date:
02 February 2024 (02.02.2024)

(25) Filing Language: English

(26) Publication Language: English

(30) Priority Data:
63/444,242 09 February 2023 (09.02.2023) US

(71) Applicant: **SHIH, Chuan** [US/US]; 16032 Colleton Court, Carmel, Indiana 46033 (US).

(72) Inventors: **HSU, Tsu-An**; 5F., Building C, No. 99, Ln. 130, Sec. 1, Academia Rd., Nangang Dist., Taipei City, 11571 (TW). **CHANG, Sue-Ming**; 5F., Building C, No. 99, Ln. 130, Sec. 1, Academia Rd., Nangang Dist., Taipei City, 11571 (TW). **LIN, Chien-Ting**; 5F., Building C, No. 99, Ln. 130, Sec. 1, Academia Rd., Nangang Dist., Taipei City, 11571 (TW). **LIN, Meng-Chieh**; 5F., Building C, No. 99, Ln. 130, Sec. 1, Academia Rd., Nangang Dist., Taipei City, 11571 (TW).

(74) Agent: **NAN Z. CARR**; NZ CARR LAW OFFICE, PLLC, 2101 CityWest Blvd. STE 100, Houston, Texas 77042 (US).

(81) Designated States *(unless otherwise indicated, for every kind of national protection available)*: AE, AG, AL, AM, AO, AT, AU, AZ, BA, BB, BG, BH, BN, BR, BW, BY, BZ, CA, CH, CL, CN, CO, CR, CU, CV, CZ, DE, DJ, DK, DM, DO, DZ, EC, EE, EG, ES, FI, GB, GD, GE, GH, GM, GT, HN, HR, HU, ID, IL, IN, IQ, IR, IS, IT, JM, JO, JP, KE, KG, KH, KN, KP, KR, KW, KZ, LA, LC, LK, LR, LS, LU, LY, MA, MD, MG, MK, MN, MU, MW, MX, MY, MZ, NA, NG, NI, NO, NZ, OM, PA, PE, PG, PH, PL, PT, QA, RO, RS, RU, RW, SA, SC, SD, SE, SG, SK, SL, ST, SV, SY, TH, TJ, TM, TN, TR, TT, TZ, UA, UG, US, UZ, VC, VN, WS, ZA, ZM, ZW.

(84) Designated States *(unless otherwise indicated, for every kind of regional protection available)*: ARIPO (BW, CV, GH, GM, KE, LR, LS, MW, MZ, NA, RW, SC, SD, SL, ST, SZ, TZ, UG, ZM, ZW), Eurasian (AM, AZ, BY, KG, KZ, RU, TJ, TM), European (AL, AT, BE, BG, CH, CY, CZ, DE, DK, EE, ES, FI, FR, GB, GR, HR, HU, IE, IS, IT, LT, LU, LV, MC, ME, MK, MT, NL, NO, PL, PT, RO, RS, SE, SI, SK, SM, TR), OAPI (BF, BJ, CF, CG, CI, CM, GA, GN, GQ, GW, KM, ML, MR, NE, SN, TD, TG).

(54) Title: PHARMACEUTICAL KITS AND USES THEREOF FOR TREATING COLORECTAL CANCER

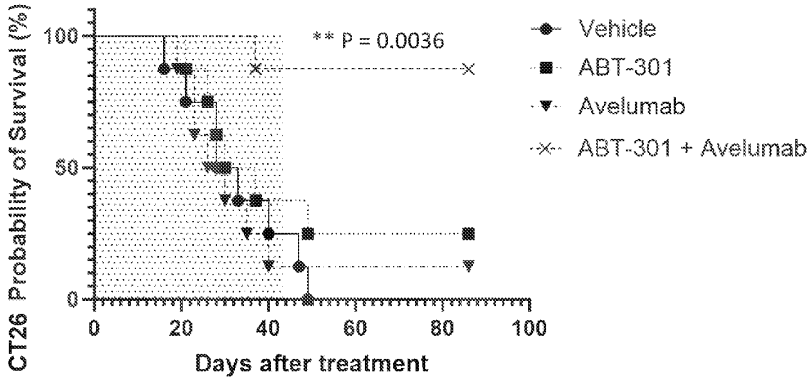


FIG. 1G

(57) Abstract: This disclosure in general describes a pharmaceutical kit for treating colorectal cancer; the pharmaceutical kit comprises (E)-N-hydroxy-3-(1-(phenylsulfonyl)-indolin-5-yl)-acrylamide, and an anti-PD-1 or anti-PD-L1 antibody. Furthermore, this disclosure describes a method for treating colorectal cancer in a subject, comprising administering to the subject the aforementioned pharmaceutical kit, wherein the (E)-N-hydroxy-3-(1-(phenylsulfonyl)-indolin-5-yl)-acrylamide is given to the subject in a dosage ranging from about 10 μg/kg to 1 g/kg; and the anti-PD-1 or anti-PD-L1 antibody is administered to the subject at a dosage ranging from about 1 μg/kg to 100 mg/kg.

WO 2024/167768 A1

*[Continued on next page]*

**Published:**
— *with international search report (Art. 21(3))*
— *with sequence listing part of description (Rule 5.2(a))*