(12) INTERNATIONAL APPLICATION PUBLISHED UNDER THE PATENT COOPERATION TREATY (PCT)

(19) World Intellectual Property Organization
International Bureau

(43) International Publication Date
2 March 2006 (02.03.2006)

PCT

(10) International Publication Number
WO 2006/021554 A1

(51) International Patent Classification:
C07J 1/00 (2006.01)

(21) International Application Number:
PCT/EP2005/054116

(22) International Filing Date: 22 August 2005 (22.08.2005)

(25) Filing Language: English

(26) Publication Language: English

(30) Priority Data:
04104089.0 26 August 2004 (26.08.2004) EP

(71) Applicant *(for all designated States except US)*: **AKZO NOBEL N.V.** [NL/NL]; Velperweg 76, NL-6824 BM Arnhem (NL).

(72) Inventors; and

(75) Inventors/Applicants *(for US only)*: **WILLEMS, L.G.M.** [NL/NL]; DIOSYNTH B.V., P.O. Box 20, NL-5340 BH Oss (NL). **MAAS, H.J.F.** [NL/NL]; DIOSYNTH B.V., P.O. Box 20, NL-5340 BH Oss (NL). **OSTENDORF, M.** [NL/NL]; DIOSYNTH B.V., P.O. Box 20, NL-5340 BH Oss (NL).

(74) Agent: **HOGENBIRK, M.**; P.O. Box 20, NL-5340 Oss (NL).

(81) Designated States *(unless otherwise indicated, for every kind of national protection available)*: AE, AG, AL, AM, AT, AU, AZ, BA, BB, BG, BR, BW, BY, BZ, CA, CH, CN, CO, CR, CU, CZ, DE, DK, DM, DZ, EC, EE, EG, ES, FI, GB, GD, GE, GH, GM, HR, HU, ID, IL, IN, IS, JP, KE, KG, KM, KP, KR, KZ, LC, LK, LR, LS, LT, LU, LV, MA, MD, MG, MK, MN, MW, MX, MZ, NA, NG, NI, NO, NZ, OM, PG, PH, PL, PT, RO, RU, SC, SD, SE, SG, SK, SL, SM, SY, TJ, TM, TN, TR, TT, TZ, UA, UG, US, UZ, VC, VN, YU, ZA, ZM, ZW.

(84) Designated States *(unless otherwise indicated, for every kind of regional protection available)*: ARIPO (BW, GH, GM, KE, LS, MW, MZ, NA, SD, SL, SZ, TZ, UG, ZM, ZW), Eurasian (AM, AZ, BY, KG, KZ, MD, RU, TJ, TM), European (AT, BE, BG, CH, CY, CZ, DE, DK, EE, ES, FI, FR, GB, GR, HU, IE, IS, IT, LT, LU, LV, MC, NL, PL, PT, RO, SE, SI, SK, TR), OAPI (BF, BJ, CF, CG, CI, CM, GA, GN, GQ, GW, ML, MR, NE, SN, TD, TG).

Published:
— *with international search report*

For two-letter codes and other abbreviations, refer to the "Guidance Notes on Codes and Abbreviations" appearing at the beginning of each regular issue of the PCT Gazette.

(54) **Title:** PROCESS FOR THE PREPARATION OF ESTRONE AND/OR ESTRADIOL-DERIVATES

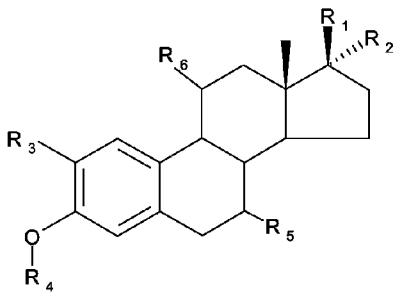

(I)

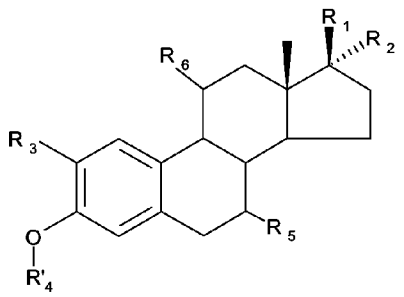

(II)

(57) **Abstract:** Process for the preparation of a compound of general formula (II) wherein R_1 and R_2 independently are hydrogen or a hydroxy- or hydrocarbyl group; or wherein R_1 and R_2 together are a double bonded oxygen; R_3 is hydrogen; R'_4 is a nitrobenzophenone group; and R_5 and R_6 independently are hydrogen or a hydroxy- or hydrocarbyl group; from a compound of general formula (I) wherein, R_1, R_2 R_3, R_5 and R_6 are as defined above and R_4 is hydrogen; wherein the compound of formula (I) is reacted under alkaline conditions with 2-chloro-5-nitrobenzophenone in the presence of an alkanolic solvent and the compound of formula (II) is directly crystallized from this alkanolic solvent. Complex of an alkanol and a compound of general formula (II) obtainable from the above process and processes wherein the above process or complex are used.

WO 2006/021554 A1