What is claimed is:

1. A compound having a structure according to Formula (Ia):

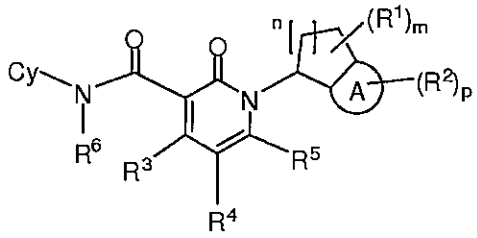

(Ia)

or a salt or solvate or single stereoisomer or mixture of stereoisomers thereof,

wherein

m is an integer selected from 0 to 4;

n is an integer selected from 0 to 3;

p is an integer selected from 0 to 4;

ring A is a member selected from substituted or unsubstituted aryl and substituted or unsubstituted heteroaryl;

Cy is a member selected from substituted or unsubstituted (C_3-C_{10})cycloalkyl, substituted or unsubstituted 3- to 10-membered heterocycloalkyl, substituted or unsubstituted aryl and substituted or unsubstituted heteroaryl;

each R^1 and each R^2 is a member independently selected from H, substituted or unsubstituted (C_1-C_{10})alkyl, substituted or unsubstituted 2- to 10-membered heteroalkyl, substituted or unsubstituted (C_3-C_{10})cycloalkyl, substituted or unsubstituted 3- to 10-membered heterocycloalkyl, substituted or unsubstituted aryl, substituted or unsubstituted heteroaryl, nitro, CN, halogen, OR^{12}, SR^{12}, $NR^{12}R^{13}$, $C(O)R^{14}$, $C(O)NR^{12}R^{13}$, $OC(O)NR^{12}R^{13}$, $C(O)OR^{12}$, $NR^{15}C(O)R^{14}$, $NR^{15}C(O)OR^{12}$, $NR^{15}C(O)NR^{12}R^{13}$, $NR^{15}C(S)NR^{12}R^{13}$, $NR^{15}S(O)_2R^{14}$, $S(O)_2NR^{12}R^{13}$ and $S(O)_zR^{14}$,

wherein

z is 1 or 2;

R^{12}, R^{13} and R^{15} are members independently selected from H, acyl, substituted or unsubstituted (C_1-C_{10})alkyl, substituted or unsubstituted 2- to 10-membered heteroalkyl, substituted or unsubstituted aryl, substituted or unsubstituted heteroaryl, substituted or unsubstituted (C_3-C_{10})cycloalkyl, substituted or unsubstituted 3- to 10-membered heterocycloalkyl; and

R^{14} is a member independently selected from substituted or unsubstituted (C_1-C_{10})alkyl, substituted or unsubstituted 2- to 10-membered heteroalkyl, substituted or unsubstituted aryl, substituted or unsubstituted heteroaryl, substituted or unsubstituted (C_3-C_{10})cycloalkyl, substituted or unsubstituted 3- to 10-membered heterocycloalkyl,

wherein R^{12} and R^{13}, together with the nitrogen atoms to which they are attached, are optionally joined to form a 4- to 7-membered ring, and

wherein two adjacent R^1, together with the atoms to which they are attached, are optionally joined to form a 5- to 7-membered ring, and

wherein two adjacent R^2, together with the atoms to which they are attached, are optionally joined to form a 5- to 7-membered ring;

R^3, R^4 and R^5 are members independently selected from H, substituted or unsubstituted (C_1-C_4)alkyl, halogen and CN; and

R^6 is a member selected from H and substituted or unsubstituted (C_1-C_4)alkyl.

2. The compound of claim **1**, wherein ring A is a member selected from phenyl and thiophene.

3. The compound of claim **1** or **2**, wherein R^3, R^4 and R^5 are each independently selected from H and F.

4. The compound of claim **1**, **2** or **3** wherein n is 1.

5. The compound of claim **1**, **2**, **3** or **4**, wherein R^6 is H.

6. The compound of claim **1**, wherein the compound has a structure according to Formula (IVa):

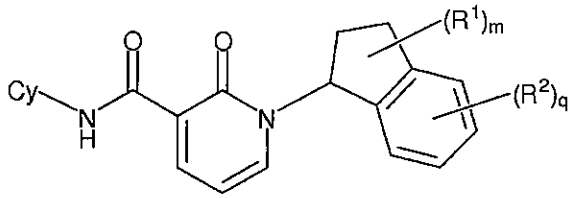

(IVa)

or a salt or solvate thereof, wherein

q is an integer selected from 0 to 4; and

Cy, R^1, R^2 and m are defined as in claim 1.

7. The compound of claim **1**, wherein the compound has a structure according to Formula (IVb) or Formula (IVc):

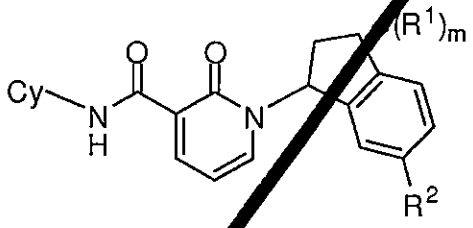

(IVb)

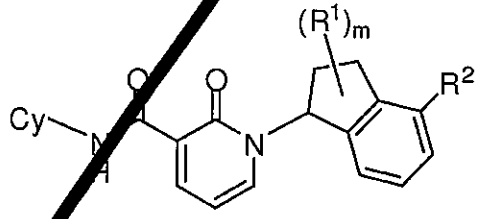

(IVc)

or a salt or solvate thereof, wherein Cy, R^1, R^2 and m are defined as in claim 1.

8. The compound according to any of the preceding claims, wherein Cy is a member selected from substituted or unsubstituted phenyl and substituted or unsubstituted pyridyl.

9. The compound of claim **1**, wherein the compound has a structure according to Formula (XII):

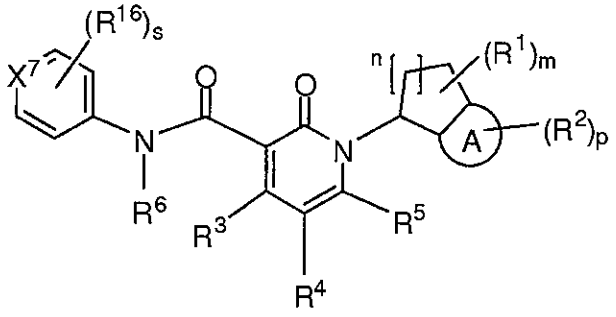

(XII)

or a salt or solvate thereof,

wherein

ring A, R^1, R^2, R^3, R^4, R^5, R^6, m, n and p are defined as in claim 1;

s is an integer selected from 0 to 4;

X^7 is a member selected from CR^{16} and N;

each R^{16} is a member independently selected from H, substituted or unsubstituted (C_1-C_{10})alkyl, substituted or unsubstituted 2- to 10-membered heteroalkyl, substituted or unsubstituted (C_3-C_{10})cycloalkyl, substituted or unsubstituted 3- to 10-membered heterocycloalkyl, substituted or unsubstituted aryl, substituted or unsubstituted heteroaryl, CN, halogen, OR^{17}, SR^{17}, $NR^{17}R^{18}$, $C(O)R^{19}$, $C(O)NR^{17}R^{18}$, $OC(O)NR^{17}R^{18}$, $C(O)OR^{17}$, $NR^{20}C(O)R^{19}$, $NR^{20}C(O)OR^{17}$, $NR^{20}C(O)NR^{17}R^{18}$, $NR^{20}C(S)NR^{17}R^{18}$, $NR^{20}S(O)_2R^{19}$, $S(O)_2NR^{17}R^{18}$ and $S(O)_pR^{19}$,

wherein

p is 1 or 2;

R^{17}, R^{18} and R^{20} are members independently selected from H, substituted or unsubstituted C_1-C_{10} alkyl, substituted or unsubstituted 2- to 10-membered heteroalkyl, substituted or unsubstituted C_3-C_{10} cycloalkyl, substituted or unsubstituted 3- to 10-membered heterocycloalkyl, substituted or unsubstituted aryl, and substituted or unsubstituted heteroaryl, wherein R^{17} and R^{18}, together with the nitrogen atom to which they are attached, are optionally joined to form a 5- to 7-membered ring; and

R^{19} is a member independently selected from substituted or unsubstituted C_1-C_{10} alkyl, substituted or unsubstituted 2- to 10-membered heteroalkyl, substituted or unsubstituted C_3-C_{10} cycloalkyl, substituted or unsubstituted 3- to 10-membered heterocycloalkyl, substituted or unsubstituted aryl, and substituted or unsubstituted heteroaryl,

wherein two adjacent R^{16}, together with the atoms to which they are attached, are optionally joined to form a 5- to 7-membered ring.

10. The compound of claim **9**, wherein R^6 is H.

11. The compound of claim **9** or **10**, wherein R^3, R^4 and R^5 are each independently selected from H and F.

12. The compound of claim **9**, **10** or **11** wherein n is 1.

13. The compound of claim **9**, **10**, **11** or **12**, wherein ring A is a member selected from phenyl and thiophene.

14. The compound of claim **9**, wherein the compound has a structure according to Formula (XIIb):

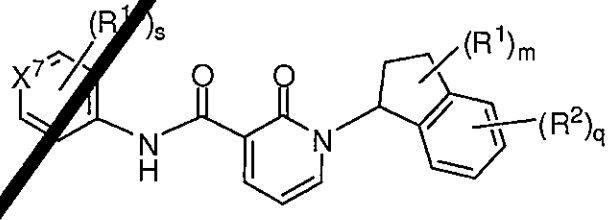

(XIIb)

or a salt or solvate thereof, wherein X^7, R^1, R^2, R^{16}, m, q and s are defined as in claim 9.

15. The compound of any one of claims **9** to **14**, wherein R^{16} is a member selected from substituted or unsubstituted phenyl, halogen and OR^{17}, wherein R^{17} is defined as in claim **9**.

16. The compound of claim **9**, wherein the compound has a structure according to Formula (XIIc) or Formula (XIId):

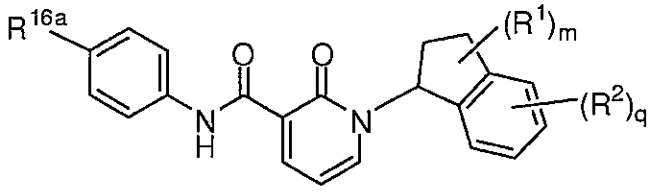

(XIIc)

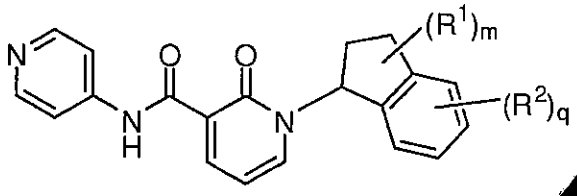

(XIId)

or a salt or solvate thereof, wherein R^1, R^2, m and q are defined as in claim 9; and

R^{16a} is a member selected from halogen, substituted or unsubstituted phenyl and substituted or unsubstituted phenyloxy.

17. The compound according to any of the preceding claims, wherein each R^1 is a member independently selected from H, $(C_1$-$C_4)$alkyl, CN and halogen.

18. The compound according to any of the preceding claims, wherein each R^2 is a member selected from H, substituted or unsubstituted phenyl, $NR^{12}R^{13}$, substituted or unsubstituted pyridyl, substituted or unsubstituted cyclopropyl, OR^{12}, SR^{12}, halogen and CN.

19. A compound selected from the group consisting of:

(R)-1-(2,3-dihydro-1H-inden-1-yl)-2-oxo-N-(pyridin-4-yl)-1,2-dihydropyridine-3-carboxamide;

1-(2,3-Dihydro-1H-inden-1-yl)-2-oxo-N-(pyridin-4-yl)-1,2-dihydropyridine-3-carboxamide;

N-(4-Chlorophenyl)-1-(2,3-dihydro-1H-inden-1-yl)-2-oxo-1,2-dihydropyridine-3-carboxamide;

(S)-1-(2,3-Dihydro-1H-inden-1-yl)-2-oxo-N-(pyridin-4-yl)-1,2-dihydropyridine-3-carboxamide;

(S)-N-(4-Chlorophenyl)-1-(2,3-dihydro-1H-inden-1-yl)-2-oxo-1,2-dihydropyridine-3-carboxamide;

(R)-N-(4-Chlorophenyl)-1-(2,3-dihydro-1H-inden-1-yl)-2-oxo-1,2-dihydropyridine-3-carboxamide;

N-(4-Chlorophenyl)-1-((1S,2R)-2-hydroxy-2,3-dihydro-1H-inden-1-yl)-2-oxo-1,2-dihydropyridine-3-carboxamide;

1-((1S,2R)-2-Hydroxy-2,3-dihydro-1H-inden-1-yl)-2-oxo-N-(pyridin-4-yl)-1,2-dihydropyridine-3-carboxamide;

N-(4-Chlorophenyl)-1-((1R,2S)-2-hydroxy-2,3-dihydro-1H-inden-1-yl)-2-oxo-1,2-dihydropyridine-3-carboxamide;

1-((1R,2S)-2-Hydroxy-2,3-dihydro-1H-inden-1-yl)-2-oxo-N-(pyridin-4-yl)-1,2-dihydropyridine-3-carboxamide;

N-(4-chlorophenyl)-1-(4-methoxy-2,3-dihydro-1H-inden-1-yl)-2-oxo-1,2-dihydropyridine-3-carboxamide;

1-(6-Methoxy-2,3-dihydro-1H-inden-1-yl)-2-oxo-N-(pyridin-4-yl)-1,2-dihydropyridine-3-carboxamide;

N-(4-chlorophenyl)-1-(6-methoxy-2,3-dihydro-1H-inden-1-yl)-2-oxo-1,2-dihydropyridine-3-carboxamide;

N-(4-chlorophenyl)-1-(5-methoxy-2,3-dihydro-1H-inden-1-yl)-2-oxo-1,2-dihydropyridine-3-carboxamide;

1-(6-methoxy-2,3-dihydro-1H-inden-1-yl)-2-oxo-N-(pyridin-4-yl)-1,2-dihydropyridine-3-carboxamide;

1-(6-bromo-2,3-dihydro-1H-inden-1-yl)-N-(4-chlorophenyl)-2-oxo-1,2-dihydropyridine-3-carboxamide;

1-(6-bromo-2,3-dihydro-1H-inden-1-yl)-2-oxo-N-(pyridin-4-yl)-1,2-dihydropyridine-3-carboxamide;

1-(4-methoxy-2,3-dihydro-1H-inden-1-yl)-2-oxo-N-(pyridin-4-yl)-1,2-dihydropyridine-3-carboxamide;

1-(7-methoxy-2,3-dihydro-1H-inden-1-yl)-2-oxo-N-(pyridin-4-yl)-1,2-dihydropyridine-3-carboxamide;

N-(7-chlorophenyl)-1-(4-methoxy-2,3-dihydro-1H-inden-1-yl)-2-oxo-1,2-dihydropyridine-3-carboxamide;

N-(4-chlorophenyl)-1-(3-methyl-2,3-dihydro-1H-inden-1-yl)-2-oxo-1,2-dihydropyridine-3-carboxamide;

1-(3-methyl-2,3-dihydro-1H-inden-1-yl)-2-oxo-N-(pyridin-4-yl)-1,2-dihydropyridine-3-carboxamide;

1-(4-bromo-2,3-dihydro-1H-inden-1-yl)-2-oxo-N-(pyridin-4-yl)-1,2-dihydropyridine-3-carboxamide;

1-(4-bromo-2,3-dihydro-1H-inden-1-yl)-N-(4-chlorophenyl)-2-oxo-1,2-dihydropyridine-3-carboxamide;

1-(4-methoxy-2,3-dihydro-1H-inden-1-yl)-2-oxo-N-(pyridin-4-yl)-1,2-dihydropyridine-3-carboxamide;

1-(4-methoxy-2,3-dihydro-1H-inden-1-yl)-2-oxo-N-(pyridin-4-yl)-1,2-dihydropyridine-3-carboxamide;

N-(biphenyl-4-yl)-1-(4-methoxy-2,3-dihydro-1H-inden-1-yl)-2-oxo-1,2-dihydropyridine-3-carboxamide;

1-(4-methoxy-2,3-dihydro-1H-inden-1-yl)-2-oxo-N-(4-phenoxyphenyl)-1,2-dihydropyridine-3-carboxamide;

N-(4-bromophenyl)-1-(4-methoxy-2,3-dihydro-1H-inden-1-yl)-2-oxo-1,2-dihydropyridine-3-carboxamide;

1-(4-isopropoxy-2,3-dihydro-1H-inden-1-yl)-2-oxo-N-(pyridin-4-yl)-1,2-dihydropyridine-3-carboxamide;

N-(4-chlorophenyl)-1-(4-isopropoxy-2,3-dihydro-1H-inden-1-yl)-2-oxo-1,2-dihydropyridine-3-carboxamide;

1-(4-methoxy-2,3-dihydro-1H-inden-1-yl)-2-oxo-N-(4-phenoxyphenyl)-1,2-dihydropyridine-3-carboxamide;

1-(4-methoxy-2,3-dihydro-1H-inden-1-yl)-2-oxo-N-(4-phenoxyphenyl)-1,2-dihydropyridine-3-carboxamide;

N-(biphenyl-4-yl)-1-(4-methoxy-2,3-dihydro-1H-inden-1-yl)-2-oxo-1,2-dihydropyridine-3-carboxamide;

N-(biphenyl-4-yl)-1-(4-methoxy-2,3-dihydro-1H-inden-1-yl)-2-oxo-1,2-dihydropyridine-3-carboxamide;

1-(4-bromo-2,3-dihydro-1H-inden-1-yl)-2-oxo-N-(pyridin-4-yl)-1,2-dihydropyridine-3-carboxamide;

1-(4-bromo-2,3-dihydro-1H-inden-1-yl)-2-oxo-N-(pyridin-4-yl)-1,2-dihydropyridine-3-carboxamide;

1-(4-methoxy-2,3-dihydro-1H-inden-1-yl)-2-oxo-N-(4-(trifluoromethoxy)phenyl)-1,2-dihydropyridine-3-carboxamide;

N-cyclohexyl-1-(4-methoxy-2,3-dihydro-1H-inden-1-yl)-2-oxo-1,2-dihydropyridine-3-carboxamide;

N-(4-fluorophenyl)-1-(4-methoxy-2,3-dihydro-1H-inden-1-yl)-2-oxo-1,2-dihydropyridine-3-carboxamide;

N-(4-iodophenyl)-1-(4-methoxy-2,3-dihydro-1H-inden-1-yl)-2-oxo-1,2-dihydropyridine-3-carboxamide;

1-(4-methoxy-2,3-dihydro-1H-inden-1-yl)-2-oxo-N-phenyl-1,2-dihydropyridine-3-carboxamide;

N-(4,4-difluorocyclohexyl)-1-(4-methoxy-2,3-dihydro-1H-inden-1-yl)-2-oxo-1,2-dihydropyridine-3-carboxamide;

N-(3,4-difluorophenyl)-1-(4-methoxy-2,3-dihydro-1H-inden-1-yl)-2-oxo-1,2-dihydropyridine-3-carboxamide;

1-(4-methoxy-2,3-dihydro-1H-inden-1-yl)-N-(4-(4-methoxyphenoxy)phenyl)-2-oxo-1,2-dihydropyridine-3-carboxamide;

1-(4-cyclopropyl-2,3-dihydro-1H-inden-1-yl)-2-oxo-N-(pyridin-4-yl)-1,2-dihydropyridine-3-carboxamide;

N-(4-chlorophenyl)-1-(4-cyclopropyl-2,3-dihydro-1H-inden-1-yl)-2-oxo-1,2-dihydropyridine-3-carboxamide;

1-(7,8-dihydro-6H-indeno[5,4-d][1,3]dioxol-6-yl)-2-oxo-N-(pyridin-4-yl)-1,2-dihydropyridine-3-carboxamide;

N-(4-chlorophenyl)-1-(7,8-dihydro-6H-indeno[5,4-d][1,3]dioxol-6-yl)-2-oxo-1,2-dihydropyridine-3-carboxamide;

N-(4-chlorophenyl)-2-oxo-1-(4-(trifluoromethoxy)-2,3-dihydro-1H-inden-1-yl)-1,2-dihydropyridine-3-carboxamide;

2-oxo-N-(pyridin-4-yl)-1-(4-(trifluoromethoxy)-2,3-dihydro-1H-inden-1-yl)-1,2-dihydropyridine-3-carboxamide;

1-(4-(methylthio)-2,3-dihydro-1H-inden-1-yl)-2-oxo-N-(pyridin-4-yl)-1,2-dihydropyridine-3-carboxamide;

tert-butyl 4-(1-(2-oxo-3-(pyridin-4-ylcarbamoyl)pyridin-1(2H)-yl)-2,3-dihydro-1H-inden-4-yl)piperazine-1-carboxylate;

tert-butyl 4-(1-(3-(4-chlorophenylcarbamoyl)-2-oxopyridin-1(2H)-yl)-2,3-dihydro-1H-inden-4-yl)piperazine-1-carboxylate;

1-(4-morpholino-2,3-dihydro-1H-inden-1-yl)-2-oxo-N-(pyridin-4-yl)-1,2-dihydropyridine-3-carboxamide;

N-(4-chlorophenyl)-1-(4-morpholino-2,3-dihydro-1H-inden-1-yl)-2-oxo-1,2-dihydropyridine-3-carboxamide;

1-(4-morpholino-2,3-dihydro-1H-inden-1-yl)-2-oxo-N-(4-phenoxyphenyl)-1,2-dihydropyridine-3-carboxamide;

N-(4-fluorophenyl)-1-(4-morpholino-2,3-dihydro-1H-inden-1-yl)-2-oxo-1,2-dihydropyridine-3-carboxamide;

N-(4-bromophenyl)-1-(4-morpholino-2,3-dihydro-1H-inden-1-yl)-2-oxo-1,2-dihydropyridine-3-carboxamide;

N-cyclohexyl-1-(4-morpholino-2,3-dihydro-1H-inden-1-yl)-2-oxo-1,2-dihydropyridine-3-carboxamide;

N-(4-iodophenyl)-1-(4-morpholino-2,3-dihydro-1H-inden-1-yl)-2-oxo-1,2-dihydropyridine-3-carboxamide;

1-(4-morpholino-2,3-dihydro-1H-inden-1-yl)-2-oxo-N-p-tolyl-1,2-dihydropyridine-3-carboxamide;

1-(4-morpholino-2,3-dihydro-1H-inden-1-yl)-2-oxo-N-phenyl-1,2-dihydropyridine-3-carboxamide;

1-(4-morpholino-2,3-dihydro-1H-inden-1-yl)-2-oxo-N-phenyl-1,2-dihydropyridine-3-carboxamide;

N-(4,4-difluorocyclohexyl)-1-(4-morpholino-2,3-dihydro-1H-inden-1-yl)-2-oxo-1,2-dihydropyridine-3-carboxamide;

N-(4-methoxyphenyl)-1-(4-morpholino-2,3-dihydro-1H-inden-1-yl)-2-oxo-1,2-dihydropyridine-3-carboxamide;

N-(4-(difluoromethoxy)phenyl)-1-(4-morpholino-2,3-dihydro-1H-inden-1-yl)-2-oxo-1,2-dihydropyridine-3-carboxamide;

1-(4-morpholino-2,3-dihydro-1H-inden-1-yl)-2-oxo-N-(4-(trifluoromethoxy)phenyl)-1,2-dihydropyridine-3-carboxamide;

1-(4-morpholino-2,3-dihydro-1H-inden-1-yl)-2-oxo-N-(4-(trifluoromethyl)phenyl)-1,2-dihydropyridine-3-carboxamide;

N-(4-cyanophenyl)-1-(4-morpholino-2,3-dihydro-1H-inden-1-yl)-2-oxo-1,2-dihydropyridine-3-carboxamide;

1-(4-(4-hydroxypiperidin-1-yl)-2,3-dihydro-1H-inden-1-yl)-2-oxo-N-(pyridin-4-yl)-1,2-dihydropyridine-3-carboxamide;

N-(4-chlorophenyl)-1-(4-(4-hydroxypiperidin-1-yl)-2,3-dihydro-1H-inden-1-yl)-2-oxo-1,2-dihydropyridine-3-carboxamide;

N-(4-(4-methoxyphenylamino)phenyl)-1-(4-morpholino-2,3-dihydro-1H-inden-1-yl)-2-oxo-1,2-dihydropyridine-3-carboxamide;

N-(3,4-difluorophenyl)-1-(4-morpholino-2,3-dihydro-1H-inden-1-yl)-2-oxo-1,2-dihydropyridine-3-carboxamide;

tert-butyl 4-(1-(3-(4-fluorophenylcarbamoyl)-2-oxopyridin-1(2H)-yl)-2,3-dihydro-1H-inden-4-yl)piperazine-1-carboxylate;

tert-butyl 4-(1-(3-(4-chlorophenylcarbamoyl)-2-oxopyridin-1(2H)-yl)-2,3-dihydro-1H-inden-4-yl)piperazine-1-carboxylate;

N-(4-(dimethylamino)phenyl)-1-(4-morpholino-2,3-dihydro-1H-inden-1-yl)-2-oxo-1,2-dihydropyridine-3-carboxamide;

1-(4-(cyclopropylamino)-2,3-dihydro-1H-inden-1-yl)-2-oxo-N-(pyridin-4-yl)-1,2-dihydropyridine-3-carboxamide;

N-(4-chlorophenyl)-1-(4-(methylsulfonyl)-2,3-dihydro-1H-inden-1-yl)-2-oxo-1,2-dihydropyridine-3-carboxamide;

1-(4-(methylsulfonyl)-2,3-dihydro-1H-inden-1-yl)-2-oxo-N-(pyridin-4-yl)-1,2-dihydropyridine-3-carboxamide;

N-(4-chlorophenyl)-2-oxo-1-(4-(piperazin-1-yl)-2,3-dihydro-1H-inden-1-yl)-1,2-dihydropyridine-3-carboxamide;

2-oxo-1-(4-(piperazin-1-yl)-2,3-dihydro-1H-inden-1-yl)-N-(pyridin-4-yl)-1,2-dihydropyridine-3-carboxamide;

N-(4-fluorophenyl)-2-oxo-1-(4-(piperazin-1-yl)-2,3-dihydro-1H-inden-1-yl)-1,2-dihydropyridine-3-carboxamide;

N-(4-bromophenyl)-2-oxo-1-(4-(piperazin-1-yl)-2,3-dihydro-1H-inden-1-yl)-1,2-dihydropyridine-3-carboxamide;

N-(4-chlorophenyl)-1-(4-(4-(2-hydroxyethyl)piperazin-1-yl)-2,3-dihydro-1H-inden-1-yl)-2-oxo-1,2-dihydropyridine-3-carboxamide;

N-(4-chlorophenyl)-1-(4-(4-(2-(2-(2-hydroxyethoxy)ethoxy)ethyl)piperazin-1-yl)-2,3-dihydro-1H-inden-1-yl)-2-oxo-1,2-dihydropyridine-3-carboxamide;

N-(4-chlorophenyl)-1-(4-(4-methylpiperazin-1-yl)-2,3-dihydro-1H-inden-1-yl)-2-oxo-1,2-dihydropyridine-3-carboxamide;

1-(4-(4-methylpiperazin-1-yl)-2,3-dihydro-1H-inden-1-yl)-2-oxo-N-(pyridin-4-yl)-1,2-dihydropyridine-3-carboxamide;

1-(4-(4-acetylpiperazin-1-yl)-2,3-dihydro-1H-inden-1-yl)-N-(4-chlorophenyl)-2-oxo-1,2-dihydropyridine-3-carboxamide;

1-(4-(4-acetylpiperazin-1-yl)-2,3-dihydro-1H-inden-1-yl)-2-oxo-N-(pyridin-4-yl)-1,2-dihydropyridine-3-carboxamide;

N-(4-chlorophenyl)-1-(4-(4-(methylsulfonyl)piperazin-1-yl)-2,3-dihydro-1H-inden-1-yl)-2-oxo-1,2-dihydropyridine-3-carboxamide;

tert-butyl 2-(2-(2-(2-(4-(1-(3-(4-chlorophenylcarbamoyl)-2-oxopyridin-1(2H)-yl)-2,3-dihydro-1H-inden-4-yl)piperazin-1-yl)-2-oxoethoxy)ethoxy)ethoxy)ethylcarbamate;

1-(4-(4-(2-(2-(2-aminoethoxy)ethoxy)acetyl)piperazin-1-yl)-2,3-dihydro-1H-inden-1-yl)-N-(4-chlorophenyl)-2-oxo-1,2-dihydropyridine-3-carboxamide;

N-(4'-hydroxybiphenyl-4-yl)-1-(4-methoxy-2,3-dihydro-1H-inden-1-yl)-2-oxo-1,2-dihydropyridine-3-carboxamide;

1-(4-Methoxy-2,3-dihydro-1H-inden-1-yl)-N-(4'-methoxybiphenyl-4-yl)-2-oxo-1,2-dihydropyridine-3-carboxamide;

N-(3'-ethoxybiphenyl-4-yl)-1-(4-methoxy-2,3-dihydro-1H-inden-1-yl)-2-oxo-1,2-dihydropyridine-3-carboxamide;

1-(4-methoxy-2,3-dihydro-1H-inden-1-yl)-N-(2'-methoxybiphenyl-4-yl)-2-oxo-1,2-dihydropyridine-3-carboxamide;

N-(4'-aminobiphenyl-4-yl)-1-(4-methoxy-2,3-dihydro-1H-inden-1-yl)-2-oxo-1,2-dihydropyridine-3-carboxamide;

N-(4'-(2-(2-(2-aminoethoxy)ethoxy)ethoxy)biphenyl-4-yl)-1-(4-methoxy-2,3-dihydro-1H-inden-1-yl)-2-oxo-1,2-dihydropyridine-3-carboxamide;

N-(3'-(2-(2-(2-aminoethoxy)ethoxy)ethoxy)biphenyl-4-yl)-1-(4-methoxy-2,3-dihydro-1H-inden-1-yl)-2-oxo-1,2-dihydropyridine-3-carboxamide;

N-(3'-hydroxybiphenyl-4-yl)-1-(4-methoxy-2,3-dihydro-1H-inden-1-yl)-2-oxo-1,2-dihydropyridine-3-carboxamide;

tert-butyl 2-(2-(2-(4-(1-(4-methoxy-2,3-dihydro-1H-inden-1-yl)-2-oxo-1,2-dihydropyridine-3-carboxamido)phenoxy)phenoxy)ethoxy)ethoxy)-ethylcarbamate;

N-(4-(4-(2-(2-(2-aminoethoxy)ethoxy)ethoxy)phenoxy) phenyl)-1-(4-methoxy-2,3-dihydro-1H-inden-1-yl)-2-oxo-1,2-dihydropyridine-3-carboxamide;

2-oxo-1-(4-(pyridin-3-yl)-2,3-dihydro-1H-inden-1-yl)-N-(pyridin-4-yl)-1,2-dihydropyridine-3-carboxamide;

1-(4-nitro-2,3-dihydro-1H-inden-1-yl)-2-oxo-N-(pyridin-4-yl)-1,2-dihydropyridine-3-carboxamide;

1-(4-amino-2,3-dihydro-1H-inden-1-yl)-2-oxo-N-(pyridin-4-yl)-1,2-dihydropyridine-3-carboxamide;

1-(4-cyano-2,3-dihydro-1H-inden-1-yl)-2-oxo-N-(pyridin-4-yl)-1,2-dihydropyridine-3-carboxamide;

1-(4-chloro-2,3-dihydro-1H-inden-1-yl)-2-oxo-N-(pyridin-4-yl)-1,2-dihydropyridine-3-carboxamide;

1-(4-(methylamino)-2,3-dihydro-1H-inden-1-yl)-2-oxo-N-(pyridin-4-yl)-1,2-dihydropyridine-3-carboxamide;

1-(4-(dimethylamino)-2,3-dihydro-1H-inden-1-yl)-2-oxo-N-(pyridin-4-yl)-1,2-dihydropyridine-3-carboxamide;

1-(4-acetamido-2,3-dihydro-1H-inden-1-yl)-2-oxo-N-(pyridin-4-yl)-1,2-dihydropyridine-3-carboxamide;

1-(4-methyl-2,3-dihydro-1H-inden-1-yl)-2-oxo-N-(pyridin-4-yl)-1,2-dihydropyridine-3-carboxamide;

2-oxo-1-(4-phenyl-2,3-dihydro-1H-inden-1-yl)-N-(pyridin-4-yl)-1,2-dihydropyridine-3-carboxamide;

1-(4-(methylcarbamoyl)-2,3-dihydro-1H-inden-1-yl)-2-oxo-N-(pyridin-4-yl)-1,2-dihydropyridine-3-carboxamide;

N-(4-bromophenyl)-1-(4-hydroxy-2,3-dihydro-1H-inden-1-yl)-2-oxo-1,2-dihydropyridine-3-carboxamide;

N-(biphenyl-4-yl)-1-(4-hydroxy-2,3-dihydro-1H-inden-1-yl)-2-oxo-1,2-dihydropyridine-3-carboxamide;

N-(4-bromophenyl)-1-(4-(2-hydroxyethoxy)-2,3-dihydro-1H-inden-1-yl)-2-oxo-1,2-dihydropyridine-3-carboxamide;

N-(4-bromophenyl)-1-(4-(2-(2-(2-hydroxyethoxy)ethoxy)ethoxy)-2,3-dihydro-1H-inden-1-yl)-2-oxo-1,2-dihydropyridine-3-carboxamide;

N-(biphenyl-4-yl)-1-(4-(2-(2-(2-hydroxyethoxy)ethoxy)ethoxy)-2,3-dihydro-1H-inden-1-yl)-2-oxo-1,2-dihydropyridine-3-carboxamide;

tert-butyl 2-(2-(2-(1-(3-(biphenyl-4-ylcarbamoyl)-2-oxopyridin-1(2H)-yl)-2,3-dihydro-1H-inden-4-yloxy)ethoxy)ethoxy)ethylcarbamate; and

1-(4-(2-(2-(2-aminoethoxy)ethoxy)ethoxy)-2,3-dihydro-1H-inden-1-yl)-N-(biphenyl-4-yl)-2-oxo-1,2-dihydropyridine-3-carboxamide trifluoroacetate;

or a salt or a solvate thereof.

20. A pharmaceutical composition comprising a compound according to any one of the preceding claims and a pharmaceutically acceptable carrier.

21. A method of treating an inflammatory disease comprising administering to a mammalian subject in need thereof a pharmaceutically effective amount of a compound according to any one of claims **1** to **19** or a composition according to claim **20**.

22. The method of claim **21**, wherein said inflammatory disease is a member selected from Crohn's disease and ulcerative colitis.

23. Use of a compound according to any one of claims **1** to **19** in an *in vitro* assay measuring binding of an α4β1 or α4β7 integrin to an integrin ligand.

24. The use according to claim **23**, wherein the integrin ligand is a member selected from fibronectin (FN), VCAM-1, osteopontin and MadCAM.

25. The use according to claim **23** or **24**, wherein the assay comprises:

(iv) binding the ligand to a surface;

(v) contacting the ligand with a cell expressing the integrin, in the presence of the compound; and

(vi) measuring the amount of cells bound to the surface.

26. Use of a compound according to any one of claims **1** to **19** in an *in vitro* assay measuring binding of the compound to an α4β1 or α4β7 integrin in the presence of a candidate molecule.

27. Use of a compound according to any one of claims **1** to **19** in an *in vitro* assay for identifying a candidate molecule capable of binding to α4β1 or α4β7 integrin.

28. The use according to any one of claims **23** to **27**, wherein the assay is a competitive binding assay.

What is claimed is:

1. A compound having a structure according to Formula (Ia):

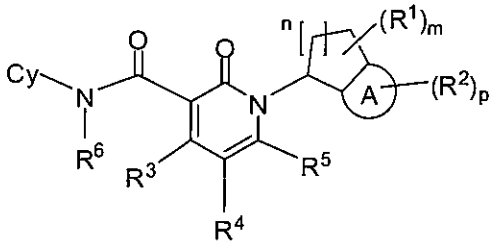

(Ia)

or a salt or solvate or single stereoisomer or mixture of stereoisomers thereof,

wherein

m is an integer selected from 0 to 4;

n is an integer selected from 0 to 3;

p is an integer selected from 0 to 4;

ring A is a member selected from substituted or unsubstituted aryl and substituted or unsubstituted heteroaryl;

Cy is a member selected from substituted or unsubstituted (C_3-C_{10})cycloalkyl, substituted or unsubstituted 3- to 10-membered heterocycloalkyl, substituted or unsubstituted aryl and substituted or unsubstituted heteroaryl;

each R^1 and each R^2 is a member independently selected from H, substituted or unsubstituted (C_1-C_{10})alkyl, substituted or unsubstituted 2- to 10-membered heteroalkyl, substituted or unsubstituted (C_3-C_{10})cycloalkyl, substituted or unsubstituted 3- to 10-membered heterocycloalkyl, substituted or unsubstituted aryl, substituted or unsubstituted heteroaryl, nitro, CN, halogen, OR^{12}, SR^{12}, $NR^{12}R^{13}$, $C(O)R^{14}$, $C(O)NR^{12}R^{13}$, $OC(O)NR^{12}R^{13}$, $C(O)OR^{12}$, $NR^{15}C(O)R^{14}$, $NR^{15}C(O)OR^{12}$, $NR^{15}C(O)NR^{12}R^{13}$, $NR^{15}C(S)NR^{12}R^{13}$, $NR^{15}S(O)_2R^{14}$, $S(O)_2NR^{12}R^{13}$ and $S(O)_zR^{14}$,

wherein

z is 1 or 2;

R^{12}, R^{13} and R^{15} are members independently selected from H, acyl, substituted or unsubstituted (C_1-C_{10})alkyl, substituted or unsubstituted 2- to 10-membered heteroalkyl, substituted or unsubstituted aryl, substituted or unsubstituted heteroaryl, substituted or unsubstituted (C_3-C_{10})cycloalkyl, substituted or unsubstituted 3- to 10-membered heterocycloalkyl; and

R^{14} is a member independently selected from substituted or unsubstituted (C_1-C_{10})alkyl, substituted or unsubstituted 2- to 10-membered heteroalkyl, substituted or unsubstituted aryl, substituted or unsubstituted heteroaryl, substituted or unsubstituted (C_3-C_{10})cycloalkyl, substituted or unsubstituted 3- to 10-membered heterocycloalkyl,

wherein R^{12} and R^{13}, together with the nitrogen atoms to which they are attached, are optionally joined to form a 4- to 7-membered ring, and

wherein two adjacent R^1, together with the atoms to which they are attached, are optionally joined to form a 5- to 7-membered ring, and

wherein two adjacent R^2, together with the atoms to which they are attached, are optionally joined to form a 5- to 7-membered ring;

R^3, R^4 and R^5 are members independently selected from H, substituted or unsubstituted (C_1-C_4)alkyl, halogen and CN; and

R^6 is a member selected from H and substituted or unsubstituted (C_1-C_4)alkyl.

2. The compound of claim **1**, wherein ring A is a member selected from phenyl and thiophene.

3. The compound of claim **1**, wherein R^3, R^4 and R^5 are each independently selected from H and F.

4. The compound of claim **1**, wherein n is 1.

5. The compound of claim **1**, wherein R^6 is H.

6. The compound of claim **1**, wherein the compound has a structure according to Formula (IVa):

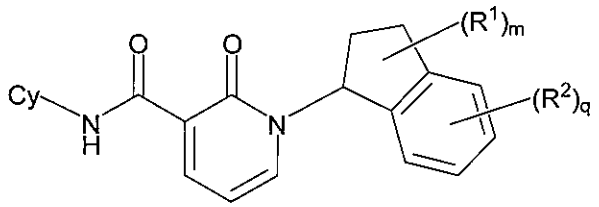

(IVa)

or a salt or solvate thereof, wherein

q is an integer selected from 0 to 4; and

Cy, R^1, R^2 and m are defined as in claim **1**.

7. The compound of claim **1**, wherein the compound has a structure according to Formula (IVb) or Formula (IVc):

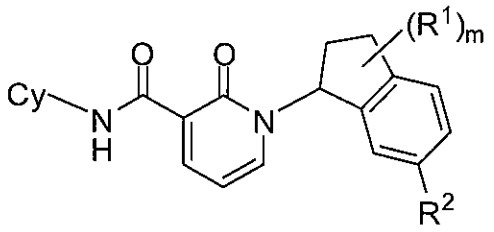

(IVb)

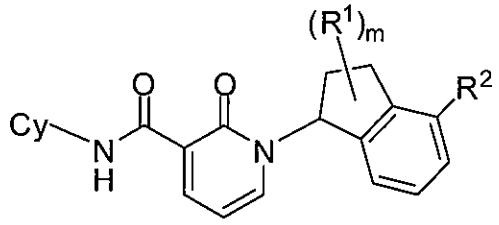

(IVc)

or a salt or solvate thereof, wherein Cy, R^1, R^2 and m are defined as in claim **1**.

8. The compound of claim **1**, wherein Cy is a member selected from substituted or unsubstituted phenyl and substituted or unsubstituted pyridyl.

9. The compound of claim **1**, wherein the compound has a structure according to Formula (XII):

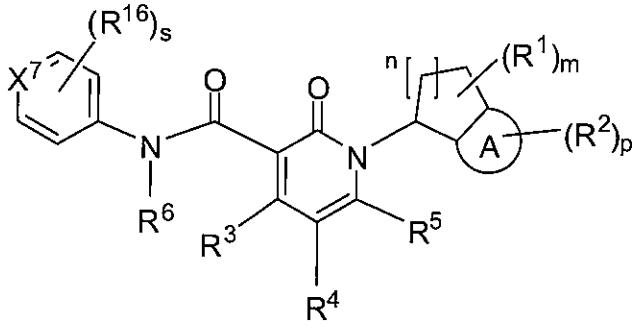

(XII)

or a salt or solvate thereof,

wherein

ring A, R^1, R^2, R^3, R^4, R^5, R^6, m, n and p are defined as in claim **1**;

s is an integer selected from 0 to 4;

X^7 is a member selected from CR^{16} and N;

each R^{16} is a member independently selected from H, substituted or unsubstituted (C_1-C_{10})alkyl, substituted or unsubstituted 2- to 10-membered heteroalkyl, substituted or unsubstituted (C_3-C_{10})cycloalkyl, substituted or unsubstituted 3- to 10-membered heterocycloalkyl, substituted or unsubstituted aryl, substituted or unsubstituted heteroaryl, CN, halogen, OR^{17}, SR^{17}, $NR^{17}R^{18}$, $C(O)R^{19}$, $C(O)NR^{17}R^{18}$, $OC(O)NR^{17}R^{18}$, $C(O)OR^{17}$, $NR^{20}C(O)R^{19}$, $NR^{20}C(O)OR^{17}$, $NR^{20}C(O)NR^{17}R^{18}$, $NR^{20}C(S)NR^{17}R^{18}$, $NR^{20}S(O)_2R^{19}$, $S(O)_2NR^{17}R^{18}$ and $S(O)_zR^{19}$,

wherein

z is 1 or 2;

R^{17}, R^{18} and R^{20} are members independently selected from H, substituted or unsubstituted C_1-C_{10} alkyl, substituted or unsubstituted 2- to 10-membered heteroalkyl, substituted or unsubstituted C_3-C_{10} cycloalkyl, substituted or unsubstituted 3- to 10-membered heterocycloalkyl, substituted or unsubstituted aryl, and substituted or unsubstituted heteroaryl, wherein R^{17} and R^{18}, together with the nitrogen atom to which they are attached, are optionally joined to form a 5- to 7-membered ring; and

R^{19} is a member independently selected from substituted or unsubstituted C_1-C_{10} alkyl, substituted or unsubstituted 2- to 10-membered heteroalkyl, substituted or unsubstituted C_3-C_{10} cycloalkyl, substituted or unsubstituted 3- to 10-membered heterocycloalkyl, substituted or unsubstituted aryl, and substituted or unsubstituted heteroaryl,

wherein two adjacent R^{16}, together with the atoms to which they are attached, are optionally joined to form a 5- to 7-membered ring.

10. The compound of claim **9**, wherein R^6 is H.

11. The compound of claim **9**, wherein R^3, R^4 and R^5 are each independently selected from H and F.

12. The compound of claim **9**, wherein n is 1.

13. The compound of claim **9**, wherein ring A is a member selected from phenyl and thiophene.

14. The compound of claim **9**, wherein the compound has a structure according to Formula (XIIb):

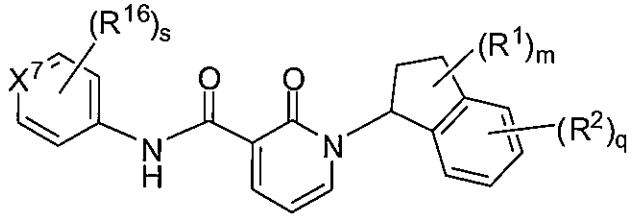

(XIIb)

or a salt or solvate thereof, wherein X^7, R^1, R^2, R^{16}, m, and s are defined as in claim **9** and wherein q is an integer selected from 0 to 4.

15. The compound of claim **9**, wherein R^{16} is a member selected from substituted or unsubstituted phenyl, halogen and OR^{17}, wherein R^{17} is defined as in claim **9**.

16. The compound of claim **9**, wherein the compound has a structure according to Formula (XIIc) or Formula (XIId):

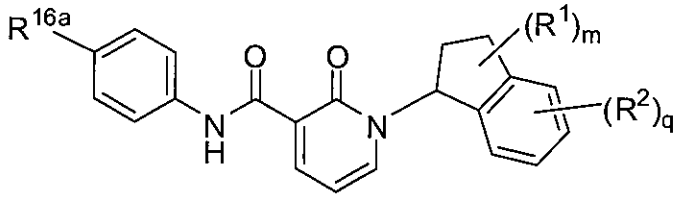

(XIIc)

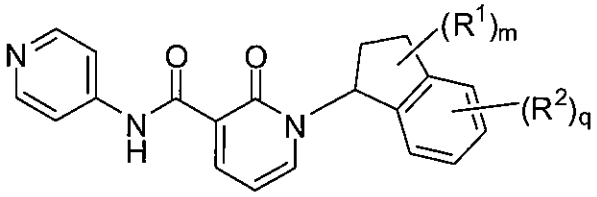

(XIId)

or a salt or solvate thereof, wherein R^1, R^2, and m are defined as in claim **9**;

q is an integer selected from 0 to 4; and

R^{16a} is a member selected from halogen, substituted or unsubstituted phenyl and substituted or unsubstituted phenyloxy.

17. The compound according to claim **1** or **9**, wherein each R^1 is a member independently selected from H, $(C_1$-$C_4)$alkyl, CN and halogen.

18. The compound of claim **1** or **9**, wherein each R^2 is a member selected from H, substituted or unsubstituted phenyl, $NR^{12}R^{13}$, substituted or unsubstituted pyridyl, substituted or unsubstituted cyclopropyl, OR^{12}, SR^{12}, halogen and CN.

19. A compound selected from the group consisting of:

(R)-1-(2,3-dihydro-1H-inden-1-yl)-2-oxo-N-(pyridin-4-yl)-1,2-dihydropyridine-3-carboxamide;

1-(2,3-Dihydro-1H-inden-1-yl)-2-oxo-N-(pyridin-4-yl)-1,2-dihydropyridine-3-carboxamide;

N-(4-Chlorophenyl)-1-(2,3-dihydro-1H-inden-1-yl)-2-oxo-1,2-dihydropyridine-3-carboxamide;

(S)-1-(2,3-Dihydro-1H-inden-1-yl)-2-oxo-N-(pyridin-4-yl)-1,2-dihydropyridine-3-carboxamide;

(S)--N-(4-Chlorophenyl)-1-(2,3-dihydro-1H-inden-1-yl)-2-oxo-1,2-dihydropyridine-3-carboxamide;

(R)--N-(4-Chlorophenyl)-1-(2,3-dihydro-1H-inden-1-yl)-2-oxo-1,2-dihydropyridine-3-carboxamide;

N-(4-Chlorophenyl)-1-((1S,2R)-2-hydroxy-2,3-dihydro-1H-inden-1-yl)-2-oxo-1,2-dihydropyridine-3-carboxamide;

1-((1S,2R)-2-Hydroxy-2,3-dihydro-1H-inden-1-yl)-2-oxo-N-(pyridin-4-yl)-1,2-dihydropyridine-3-carboxamide;

N-(4-Chlorophenyl)-1-((1R,2S)-2-hydroxy-2,3-dihydro-1H-inden-1-yl)-2-oxo-1,2-dihydropyridine-3-carboxamide;

1-((1R,2S)-2-Hydroxy-2,3-dihydro-1H-inden-1-yl)-2-oxo-N-(pyridin-4-yl)-1,2-dihydropyridine-3-carboxamide;

N-(4-chlorophenyl)-1-(4-methoxy-2,3-dihydro-1H-inden-1-yl)-2-oxo-1,2-dihydropyridine-3-carboxamide;

1-(6-Methoxy-2,3-dihydro-1H-inden-1-yl)-2-oxo-N-(pyridin-4-yl)-1,2-dihydropyridine-3-carboxamide;

N-(4-chlorophenyl)-1-(6-methoxy-2,3-dihydro-1H-inden-1-yl)-2-oxo-1,2-dihydropyridine-3-carboxamide;

N-(4-chlorophenyl)-1-(5-methoxy-2,3-dihydro-1H-inden-1-yl)-2-oxo-1,2-dihydropyridine-3-carboxamide;

1-(6-methoxy-2,3-dihydro-1H-inden-1-yl)-2-oxo-N-(pyridin-4-yl)-1,2-dihydropyridine-3-carboxamide;

1-(6-bromo-2,3-dihydro-1H-inden-1-yl)-N-(4-chlorophenyl)-2-oxo-1,2-dihydropyridine-3-carboxamide;

1-(6-bromo-2,3-dihydro-1H-inden-1-yl)-2-oxo-N-(pyridin-4-yl)-1,2-dihydropyridine-3-carboxamide;

1-(4-methoxy-2,3-dihydro-1H-inden-1-yl)-2-oxo-N-(pyridin-4-yl)-1,2-dihydropyridine-3-carboxamide;

1-(7-methoxy-2,3-dihydro-1H-inden-1-yl)-2-oxo-N-(pyridin-4-yl)-1,2-dihydropyridine-3-carboxamide;

N-(7-chlorophenyl)-1-(4-methoxy-2,3-dihydro-1H-inden-1-yl)-2-oxo-1,2-dihydropyridine-3-carboxamide;

N-(4-chlorophenyl)-1-(3-methyl-2,3-dihydro-1H-inden-1-yl)-2-oxo-1,2-dihydropyridine-3-carboxamide;

1-(3-methyl-2,3-dihydro-1H-inden-1-yl)-2-oxo-N-(pyridin-4-yl)-1,2-dihydropyridine-3-carboxamide;

1-(4-bromo-2,3-dihydro-1H-inden-1-yl)-2-oxo-N-(pyridin-4-yl)-1,2-dihydropyridine-3-carboxamide;

1-(4-bromo-2,3-dihydro-1H-inden-1-yl)-N-(4-chlorophenyl)-2-oxo-1,2-dihydropyridine-3-carboxamide;

1-(4-methoxy-2,3-dihydro-1H-inden-1-yl)-2-oxo-N-(pyridin-4-yl)-1,2-dihydropyridine-3-carboxamide;

1-(4-methoxy-2,3-dihydro-1H-inden-1-yl)-2-oxo-N-(pyridin-4-yl)-1,2-dihydropyridine-3-carboxamide;

N-(biphenyl-4-yl)-1-(4-methoxy-2,3-dihydro-1H-inden-1-yl)-2-oxo-1,2-dihydropyridine-3-carboxamide;

1-(4-methoxy-2,3-dihydro-1H-inden-1-yl)-2-oxo-N-(4-phenoxyphenyl)-1,2-dihydropyridine-3-carboxamide;

N-(4-bromophenyl)-1-(4-methoxy-2,3-dihydro-1H-inden-1-yl)-2-oxo-1,2-dihydropyridine-3-carboxamide;

1-(4-isopropoxy-2,3-dihydro-1H-inden-1-yl)-2-oxo-N-(pyridin-4-yl)-1,2-dihydropyridine-3-carboxamide;

N-(4-chlorophenyl)-1-(4-isopropoxy-2,3-dihydro-1H-inden-1-yl)-2-oxo-1,2-dihydropyridine-3-carboxamide;

1-(4-methoxy-2,3-dihydro-1H-inden-1-yl)-2-oxo-N-(4-phenoxyphenyl)-1,2-dihydropyridine-3-carboxamide;

1-(4-methoxy-2,3-dihydro-1H-inden-1-yl)-2-oxo-N-(4-phenoxyphenyl)-1,2-dihydropyridine-3-carboxamide;

N-(biphenyl-4-yl)-1-(4-methoxy-2,3-dihydro-1H-inden-1-yl)-2-oxo-1,2-dihydropyridine-3-carboxamide;

N-(biphenyl-4-yl)-1-(4-methoxy-2,3-dihydro-1H-inden-1-yl)-2-oxo-1,2-dihydropyridine-3-carboxamide;

1-(4-bromo-2,3-dihydro-1H-inden-1-yl)-2-oxo-N-(pyridin-4-yl)-1,2-dihydropyridine-3-carboxamide;

1-(4-bromo-2,3-dihydro-1H-inden-1-yl)-2-oxo-N-(pyridin-4-yl)-1,2-dihydropyridine-3-carboxamide;

1-(4-methoxy-2,3-dihydro-1H-inden-1-yl)-2-oxo-N-(4-(trifluoromethoxy)phenyl)-1,2-dihydropyridine-3-carboxamide;

N-cyclohexyl-1-(4-methoxy-2,3-dihydro-1H-inden-1-yl)-2-oxo-1,2-dihydropyridine-3-carboxamide;

N-(4-fluorophenyl)-1-(4-methoxy-2,3-dihydro-1H-inden-1-yl)-2-oxo-1,2-dihydropyridine-3-carboxamide;

N-(4-iodophenyl)-1-(4-methoxy-2,3-dihydro-1H-inden-1-yl)-2-oxo-1,2-dihydropyridine-3-carboxamide;

1-(4-methoxy-2,3-dihydro-1H-inden-1-yl)-2-oxo-N-phenyl-1,2-dihydropyridine-3-carboxamide;

N-(4,4-difluorocyclohexyl)-1-(4-methoxy-2,3-dihydro-1H-inden-1-yl)-2-oxo-1,2-dihydropyridine-3-carboxamide;

N-(3,4-difluorophenyl)-1-(4-methoxy-2,3-dihydro-1H-inden-1-yl)-2-oxo-1,2-dihydropyridine-3-carboxamide;

1-(4-methoxy-2,3-dihydro-1H-inden-1-yl)-N-(4-(4-methoxyphenoxy)phenyl)-2-oxo-1,2-dihydropyridine-3-carboxamide;

1-(4-cyclopropyl-2,3-dihydro-1H-inden-1-yl)-2-oxo-N-(pyridin-4-yl)-1,2-dihydropyridine-3-carboxamide;

N-(4-chlorophenyl)-1-(4-cyclopropyl-2,3-dihydro-1H-inden-1-yl)-2-oxo-1,2-dihydropyridine-3-carboxamide;

1-(7,8-dihydro-6H-indeno[5,4-d][1,3]dioxol-6-yl)-2-oxo-N-(pyridin-4-yl)-1,2-dihydropyridine-3-carboxamide;

N-(4-chlorophenyl)-1-(7,8-dihydro-6H-indeno[5,4-d][1,3]dioxol-6-yl)-2-oxo-1,2-dihydropyridine-3-carboxamide;

N-(4-chlorophenyl)-2-oxo-1-(4-(trifluoromethoxy)-2,3-dihydro-1H-inden-1-yl)-1,2-dihydropyridine-3-carboxamide;

2-oxo-N-(pyridin-4-yl)-1-(4-(trifluoromethoxy)-2,3-dihydro-1H-inden-1-yl)-1,2-dihydropyridine-3-carboxamide;

1-(4-(methylthio)-2,3-dihydro-1H-inden-1-yl)-2-oxo-N-(pyridin-4-yl)-1,2-dihydropyridine-3-carboxamide;

tert-butyl 4-(1-(2-oxo-3-(pyridin-4-ylcarbamoyl)pyridin-1(2H)-yl)-2,3-dihydro-1H-inden-4-yl)piperazine-1-carboxylate;

tert-butyl 4-(1-(3-(4-chlorophenylcarbamoyl)-2-oxopyridin-1(2H)-yl)-2,3-dihydro-1H-inden-4-yl)piperazine-1-carboxylate;

1-(4-morpholino-2,3-dihydro-1H-inden-1-yl)-2-oxo-N-(pyridin-4-yl)-1,2-dihydropyridine-3-carboxamide;

N-(4-chlorophenyl)-1-(4-morpholino-2,3-dihydro-1H-inden-1-yl)-2-oxo-1,2-dihydropyridine-3-carboxamide;

1-(4-morpholino-2,3-dihydro-1H-inden-1-yl)-2-oxo-N-(4-phenoxyphenyl)-1,2-dihydropyridine-3-carboxamide;

N-(4-fluorophenyl)-1-(4-morpholino-2,3-dihydro-1H-inden-1-yl)-2-oxo-1,2-dihydropyridine-3-carboxamide;

N-(4-bromophenyl)-1-(4-morpholino-2,3-dihydro-1H-inden-1-yl)-2-oxo-1,2-dihydropyridine-3-carboxamide;

N-cyclohexyl-1-(4-morpholino-2,3-dihydro-1H-inden-1-yl)-2-oxo-1,2-dihydropyridine-3-carboxamide;

N-(4-iodophenyl)-1-(4-morpholino-2,3-dihydro-1H-inden-1-yl)-2-oxo-1,2-dihydropyridine-3-carboxamide;

1-(4-morpholino-2,3-dihydro-1H-inden-1-yl)-2-oxo-N-p-tolyl-1,2-dihydropyridine-3-carboxamide;

1-(4-morpholino-2,3-dihydro-1H-inden-1-yl)-2-oxo-N-phenyl-1,2-dihydropyridine-3-carboxamide;

1-(4-morpholino-2,3-dihydro-1H-inden-1-yl)-2-oxo-N-phenyl-1,2-dihydropyridine-3-carboxamide;

N-(4,4-difluorocyclohexyl)-1-(4-morpholino-2,3-dihydro-1H-inden-1-yl)-2-oxo-1,2-dihydropyridine-3-carboxamide;

N-(4-methoxyphenyl)-1-(4-morpholino-2,3-dihydro-1H-inden-1-yl)-2-oxo-1,2-dihydropyridine-3-carboxamide;

N-(4-(difluoromethoxy)phenyl)-1-(4-morpholino-2,3-dihydro-1H-inden-1-yl)-2-oxo-1,2-dihydropyridine-3-carboxamide;

1-(4-morpholino-2,3-dihydro-1H-inden-1-yl)-2-oxo-N-(4(trifluoromethoxy)phenyl)-1,2-dihydropyridine-3-carboxamide;

1-(4-morpholino-2,3-dihydro-1H-inden-1-yl)-2-oxo-N-(4-(trifluoromethyl)phenyl)-1,2-dihydropyridine-3-carboxamide;

N-(4-cyanophenyl)-1-(4-morpholino-2,3-dihydro-1H-inden-1-yl)-2-oxo-1,2-dihydropyridine-3-carboxamide;

1-(4-(4-hydroxypiperidin-1-yl)-2,3-dihydro-1H-inden-1-yl)-2-oxo-N-(pyridin-4-yl)-1,2-dihydropyridine-3-carboxamide;

N-(4-chlorophenyl)-1-(4-(4-hydroxypiperidin-1-yl)-2,3-dihydro-1H-inden-1-yl)-2-oxo-1,2-dihydropyridine-3-carboxamide;

N-(4-(4-methoxyphenylamino)phenyl)-1-(4-morpholino-2,3-dihydro-1H-inden-1-yl)-2-oxo-1,2-dihydropyridine-3-carboxamide;

N-(3,4-difluorophenyl)-1-(4-morpholino-2,3-dihydro-1H-inden-1-yl)-2-oxo-1,2-dihydropyridine-3-carboxamide;

tert-butyl 4-(1-(3-(4-fluorophenylcarbamoyl)-2-oxopyridin-1(2H)-yl)-2,3-dihydro-1H-inden-4-yl)piperazine-1-carboxylate;

tert-butyl 4-(1-(3-(4-chlorophenylcarbamoyl)-2-oxopyridin-1(2H)-yl)-2,3-dihydro-1H-inden-4-yl)piperazine-1-carboxylate;

N-(4-(dimethylamino)phenyl)-1-(4-morpholino-2,3-dihydro-1H-inden-1-yl)-2-oxo-1,2-dihydropyridine-3-carboxamide;

1-(4-(cyclopropylamino)-2,3-dihydro-1H-inden-1-yl)-2-oxo-N-(pyridin-4-yl)-1,2-dihydropyridine-3-carboxamide;

N-(4-chlorophenyl)-1-(4-(methylsulfonyl)-2,3-dihydro-1H-inden-1-yl)-2-oxo-1,2-dihydropyridine-3-carboxamide;

1-(4-(methylsulfonyl)-2,3-dihydro-1H-inden-1-yl)-2-oxo-N-(pyridin-4-yl)-1,2-dihydropyridine-3-carboxamide;

N-(4-chlorophenyl)-2-oxo-1-(4-(piperazin-1-yl)-2,3-dihydro-1H-inden-1-yl)-1,2-dihydropyridine-3-carboxamide;

2-oxo-1-(4-(piperazin-1-yl)-2,3-dihydro-1H-inden-1-yl)-N-(pyridin-4-yl)-1,2-dihydropyridine-3-carboxamide;

N-(4-fluorophenyl)-2-oxo-1-(4-(piperazin-1-yl)-2,3-dihydro-1H-inden-1-yl)-1,2-dihydropyridine-3-carboxamide;

N-(4-bromophenyl)-2-oxo-1-(4-(piperazin-1-yl)-2,3-dihydro-1H-inden-1-yl)-1,2-dihydropyridine-3-carboxamide;

N-(4-chlorophenyl)-1-(4-(4-(2-hydroxyethyl)piperazin-1-yl)-2,3-dihydro-1H-inden-1-yl)-2-oxo-1,2-dihydropyridine-3-carboxamide;

N-(4-chlorophenyl)-1-(4-(4-(2-(2-(2-hydroxyethoxy)ethoxy)ethyl)piperazin-1-yl)-2,3-dihydro-1H-inden-1-yl)-2-oxo-1,2-dihydropyridine-3-carboxamide;

N-(4-chlorophenyl)-1-(4-(4-methylpiperazin-1-yl)-2,3-dihydro-1H-inden-1-yl)-2-oxo-1,2-dihydropyridine-3-carboxamide;

1-(4-(4-methylpiperazin-1-yl)-2,3-dihydro-1H-inden-1-yl)-2-oxo-N-(pyridin-4-yl)-1,2-dihydropyridine-3-carboxamide;

1-(4-(4-acetylpiperazin-1-yl)-2,3-dihydro-1H-inden-1-yl)-N-(4-chlorophenyl)-2-oxo-1,2-dihydropyridine-3-carboxamide;

1-(4-(4-acetylpiperazin-1-yl)-2,3-dihydro-1H-inden-1-yl)-2-oxo-N-(pyridin-4-yl)-1,2-dihydropyridine-3-carboxamide;

N-(4-chlorophenyl)-1-(4-(4-(methylsulfonyl)piperazin-1-yl)-2,3-dihydro-1H-inden-1-yl)-2-oxo-1,2-dihydropyridine-3-carboxamide;

tert-butyl 2-(2-(2-(2-(4-(1-(3-(4-chlorophenyl carbamoyl)-2-oxopyridin-1(2H)-yl)-2,3-dihydro-1H-inden-4-yl)piperazin-1-y-l)-2-oxoethoxy)ethoxy)ethoxy)ethylcarbamate;

1-(4-(4-(2-(2-(2-(2-aminoethoxy)ethoxy)ethoxy)acetyl)piperazin-1-yl)-2,3-dihydro-1H-inden-1-yl)-N-(4-chlorophenyl)-2-oxo-1,2-dihydropyridine-3-carboxamide;

N-(4'-hydroxybiphenyl-4-yl)-1-(4-methoxy-2,3-dihydro-1H-inden-1-yl)-2-oxo-1,2-dihydropyridine-3-carboxamide;

1-(4-Methoxy-2,3-dihydro-1H-inden-1-yl)-N-(4'-methoxybiphenyl-4-yl)-2-oxo-1,2-dihydropyridine-3-carboxamide;

N-(3'-ethoxybiphenyl-4-yl)-1-(4-methoxy-2,3-dihydro-1H-inden-1-yl)-2-oxo-1,2-dihydropyridine-3-carboxamide;

1-(4-methoxy-2,3-dihydro-1H-inden-1-yl)-N-(2'-methoxybiphenyl-4-yl)-2-oxo-1,2-dihydropyridine-3-carboxamide;

N-(4'-aminobiphenyl-4-yl)-1-(4-methoxy-2,3-dihydro-1H-inden-1-yl)-2-oxo-1,2-dihydropyridine-3-carboxamide;

N-(4'-(2-(2-(2-aminoethoxy)ethoxy)ethoxy)biphenyl-4-yl)-1-(4-methoxy-2,3-dihydro-1H-inden-1-yl)-2-oxo-1,2-dihydropyridine-3-carboxamide;

N-(3'-(2-(2-(2-aminoethoxy)ethoxy)ethoxy)biphenyl-4-yl)-1-(4-methoxy-2,3-dihydro-1H-inden-1-yl)-2-oxo-1,2-dihydropyridine-3-carboxamide;

N-(3'-hydroxybiphenyl-4-yl)-1-(4-methoxy-2,3-dihydro-1H-inden-1-yl)-2-oxo-1,2-dihydropyridine-3-carboxamide;

tert-butyl 2-(2-(2-(4-(4-(1-(4-methoxy-2,3-dihydro-1H-inden-1-yl)-2-oxo-1,2-dihydropyridine-3-carboxamido)phenoxy)phenoxy)ethoxy)ethoxy)-ethylcarbamate;

N-(4-(4-(2-(2-(2-aminoethoxy)ethoxy)ethoxy)phenoxy)phenyl)-1-(4-methoxy-2,3-dihydro-1H-inden-1-yl)-2-oxo-1,2-dihydropyridine-3-carboxamide;

2-oxo-1-(4-(pyridin-3-yl)-2,3-dihydro-1H-inden-1-yl)-N-(pyridin-4-yl)-1,2-dihydropyridine-3-carboxamide;

1-(4-nitro-2,3-dihydro-1H-inden-1-yl)-2-oxo-N-(pyridin-4-yl)-1,2-dihydropyridine-3-carboxamide;

1-(4-amino-2,3-dihydro-1H-inden-1-yl)-2-oxo-N-(pyridin-4-yl)-1,2-dihydropyridine-3-carboxamide;

1-(4-cyano-2,3-dihydro-1H-inden-1-yl)-2-oxo-N-(pyridin-4-yl)-1,2-dihydropyridine-3-carboxamide;

1-(4-chloro-2,3-dihydro-1H-inden-1-yl)-2-oxo-N-(pyridin-4-yl)-1,2-dihydropyridine-3-carboxamide;

1-(4-(methylamino)-2,3-dihydro-1H-inden-1-yl)-2-oxo-N-(pyridin-4-yl)-1,2-dihydropyridine-3-carboxamide;

1-(4-(dimethylamino)-2,3-dihydro-1H-inden-1-yl)-2-oxo-N-(pyridin-4-yl)-1,2-dihydropyridine-3-carboxamide;

1-(4-acetamido-2,3-dihydro-1H-inden-1-yl)-2-oxo-N-(pyridin-4-yl)-1,2-dihydropyridine-3-carboxamide;

1-(4-methyl-2,3-dihydro-1H-inden-1-yl)-2-oxo-N-(pyridin-4-yl)-1,2-dihydropyridine-3-carboxamide;

2-oxo-1-(4-phenyl-2,3-dihydro-1H-inden-1-yl)-N-(pyridin-4-yl)-1,2-dihydropyridine-3-carboxamide;

1-(4-(methylcarbamoyl)-2,3-dihydro-1H-inden-1-yl)-2-oxo-N-(pyridin-4-yl)-1,2-dihydropyridine-3-carboxamide;

N-(4-bromophenyl)-1-(4-hydroxy-2,3-dihydro-1H-inden-1-yl)-2-oxo-1,2-dihydropyridine-3-carboxamide;

N-(biphenyl-4-yl)-1-(4-hydroxy-2,3-dihydro-1H-inden-1-yl)-2-oxo-1,2-dihydropyridine-3-carboxamide;

N-(4-bromophenyl)-1-(4-(2-hydroxyethoxy)-2,3-dihydro-1H-inden-1-yl)-2-oxo-1,2-dihydropyridine-3-carboxamide;

N-(4-bromophenyl)-1-(4-(2-(2-(2-hydroxyethoxy)ethoxy)ethoxy)-2,3-dihydro-1H-inden-1-yl)-2-oxo-1,2-dihydropyridine-3-carboxamide;

N-(biphenyl-4-yl)-1-(4-(2-(2-(2-hydroxyethoxy)ethoxy)ethoxy)-2,3-dihydro-1H-inden-1-yl)-2-oxo-1,2-dihydropyridine-3-carboxamide;

tert-butyl 2-(2-(2-(1-(3-(biphenyl-4-ylcarbamoyl)-2-oxopyridin-1(2H)-yl)-2,3-dihydro-1H-inden-4-yloxy)ethoxy)ethoxy)ethylcarbamate; and

1-(4-(2-(2-(2-aminoethoxy)ethoxy)ethoxy)-2,3-dihydro-1H-inden-1-yl)-N-(biphenyl-4-yl)-2-oxo-1,2-dihydropyridine-3-carboxamide trifluoroacetate;

or a salt or a solvate thereof.

20. A pharmaceutical composition comprising a compound according to claim **1** or **19** and a pharmaceutically acceptable carrier.

21. An in vitro assay for measuring binding of an α4β1 or α4β7 integrin to an integrin ligand, wherein the assay comprises:

(i) binding the ligand to a surface;

(ii) contacting the ligand with a cell expressing the integrin, in the presence of a compound of claim **1** or **19**; and

(iii) measuring the amount of cells bound to the surface.

22. The assay according to claim **21**, wherein the integrin ligand is a member selected from fibronectin (FN), VCAM-1, osteopontin and MadCAM.

23. An in vitro assay for measuring binding of the compound to an α4β1 or α4β7 integrin in the presence of a candidate molecule, wherein the assay comprises incubating the test molecule in the presence of a compound of claim **1** or **19** labeled with a radioactive, colorimetric or fluorescent label, and measuring the amount of the labeled compound for binding to the integrin.

24. An in vitro assay for identifying a candidate molecule capable of binding to α4β1 or α4β7 integrin, wherein the assay comprises incubating the candidate molecule in the presence of a compound of claim **1** or **19** labeled with a radioactive, colorimetric or fluorescent label, and measuring the amount of the labeled compound for binding to the integrin, and wherein the candidate molecule is identified as capable of binding to the integrin if it exhibits a binding activity of an IC_{50} of not more than 10 μM in the assay.