In some embodiments of the invention the compound of Formula I is a compound of Formula II,

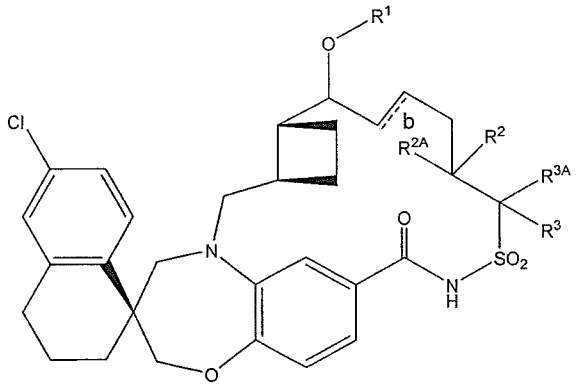

(II)

wherein R^1, R^2, R^{2A}, R^3 and R^{3A} are defined above.

In some embodiments of the invention, the present invention provides compounds having the following structures:

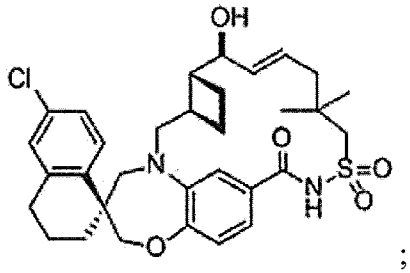

;

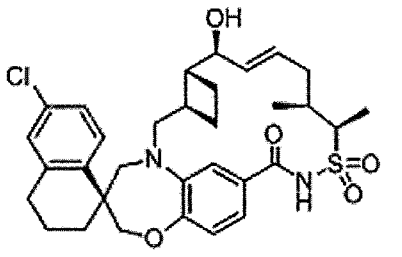

;

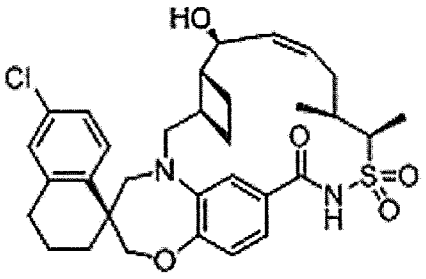

;

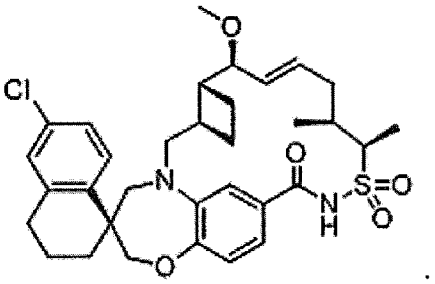

;

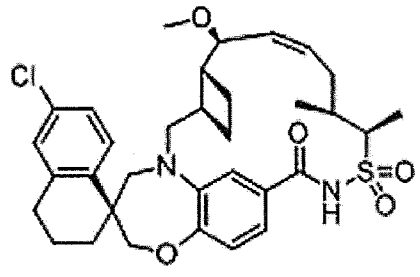

;

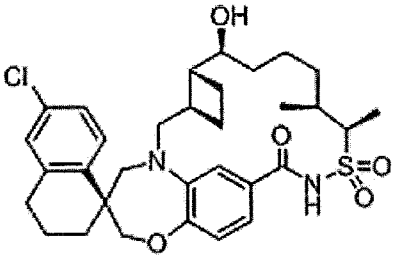

;

4. The compound of claim 1, wherein R^1 is C_{1-6} alkyl.

5. The compound of claim 4, wherein R^1 is CH_3.

6. The compound of any one of claims 1-5, wherein R^2 is H and R^{2A} is C_{1-6} alkyl.

7. The compound of any one of claims 1-6, wherein R^3 is H and R^{3A} is C_{1-6} alkyl.

8. The compound of claim 1, wherein the compound of Formula I has the Formula II:

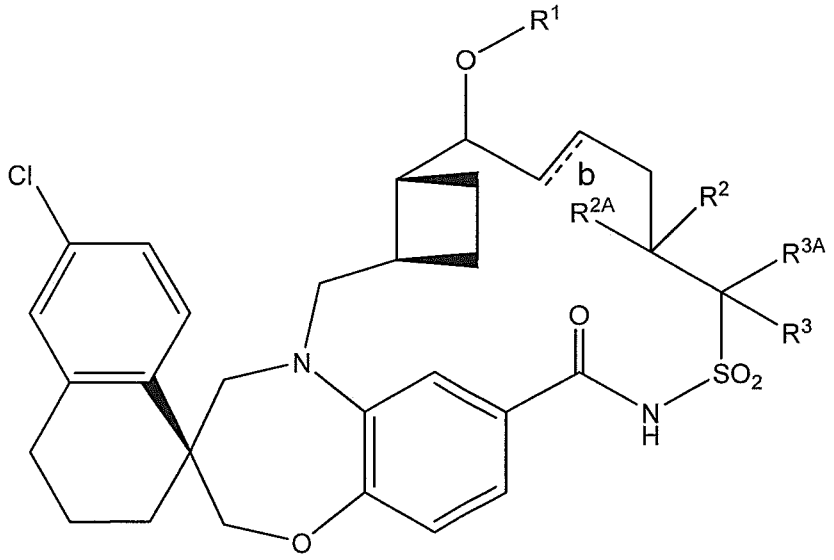

(II)

or a pharmaceutically acceptable salt thereof,

wherein:

b is a double bond; and

R^1, R^2, R^{2A}, R^3 and R^{3A} are defined in claim 1.

9. A compound, wherein the compound has a structure selected from:

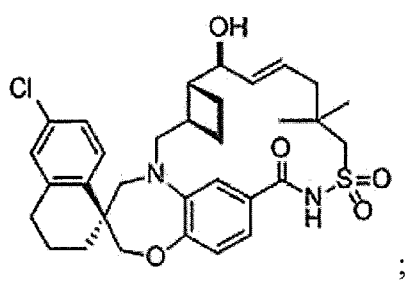

;

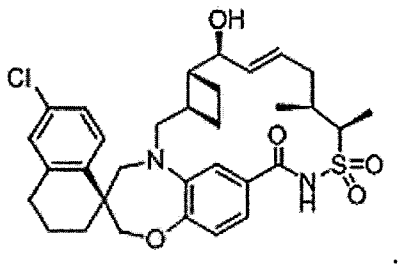

;