ABSTRACT

Compounds of the formulas

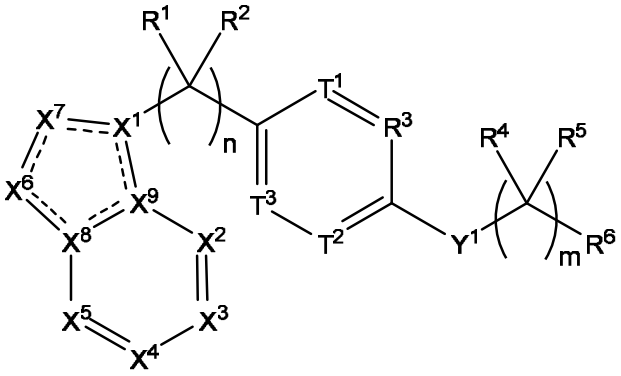

and

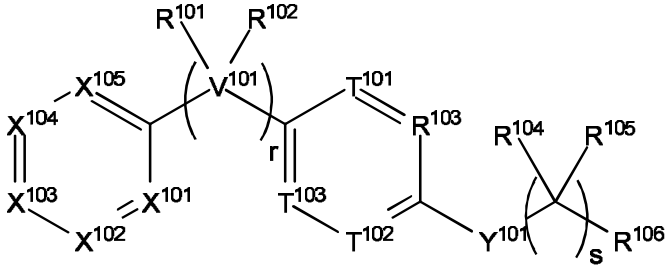

which are useful as colony stimulating factor-1 receptor inhibitors (“CSF-1R inhibitors”).

[Figure 1]