(12) INTERNATIONAL APPLICATION PUBLISHED UNDER THE PATENT COOPERATION TREATY (PCT)

(19) World Intellectual Property Organization
International Bureau

(43) International Publication Date
23 February 2006 (23.02.2006)

PCT

(10) International Publication Number
WO 2006/020879 A1

(51) International Patent Classification:
C07D 209/46 (2006.01) *C07D 405/06* (2006.01)
C07D 401/04 (2006.01) *C07D 405/12* (2006.01)
C07D 401/06 (2006.01) *C07D 409/04* (2006.01)
C07D 401/12 (2006.01) *C07D 409/12* (2006.01)
C07D 401/14 (2006.01) *C07D 413/04* (2006.01)
C07D 403/04 (2006.01) *C07D 413/12* (2006.01)
C07D 403/06 (2006.01) *C07D 417/04* (2006.01)
C07D 403/12 (2006.01)

(21) International Application Number:
PCT/US2005/028760

(22) International Filing Date: 12 August 2005 (12.08.2005)

(25) Filing Language: English

(26) Publication Language: English

(30) Priority Data:
60/601,125 13 August 2004 (13.08.2004) US
60/684,945 27 May 2005 (27.05.2005) US

(71) Applicants *(for all designated States except US)*: **ASTRAZENECA AB** [SE/SE]; S-151 85 Sodertalje (SE). **NPS PHARMACEUTICALS, INC.** [US/US]; 383 Colorow Drive, Salt Lake City, UT 84108 (US).

(72) Inventors; and

(75) Inventors/Applicants *(for US only)*: **CLAYTON, Joshua** [CA/CA]; 6850 Goreway Drive, Mississauga, Ontario L4V 1V7 (CA). **MA, Fupeng** [CA/CA]; 6850 Goreway Drive, Mississauga, Ontario L4V 1V7 (CA). **VAN WAGENEN, Bradford** [US/US]; 3969 South 3250 East, Salt Lake City, Utah 84124 (US). **UKKIRAMAPANDIAN, Radhakrishnan** [IN/US]; 383 Colorow Drive, Salt Lake City, UT 84108 (US). **EGLE, Ian** [CA/CA]; 6850 Goreway Drive, Mississauga, Ontario L4V 1V7 (CA). **EMPFIELD, James** [US/US]; 1800 Concord Pike, Wilmington, DE 19850 (US). **ISAAC, Methvin** [CA/CA]; 6850 Goreway Drive, Mississauga, Ontario L4V 1V7 (CA). **SLASSI, Abdelmalik** [CA/CA]; 6850 Goreway Drive, Mississauga, Ontario L4V 1V7 (CA). **STEELMAN, Gary** [US/US]; 1800 Concord Pike, Wilmington, DE 19850 (US). **URBANEK, Rebecca** [US/US]; 1800 Concord Pike, Wilmington, DE 19850 (US). **WALSH, Sally** [US/US]; 1800 Concord Pike, Wilmington, DE 19850 (US).

(74) Agent: **MEIKLE, Andrew, D.**; c/o Birch, Stewart, Kolasch & Birch, LLP, P.O. Box 747, Falls Church, VA 22040-0747 (US).

(81) Designated States *(unless otherwise indicated, for every kind of national protection available)*: AE, AG, AL, AM, AT, AU, AZ, BA, BB, BG, BR, BW, BY, BZ, CA, CH, CN, CO, CR, CU, CZ, DE, DK, DM, DZ, EC, EE, EG, ES, FI, GB, GD, GE, GH, GM, HR, HU, ID, IL, IN, IS, JP, KE, KG, KM, KP, KR, KZ, LC, LK, LR, LS, LT, LU, LV, MA, MD, MG, MK, MN, MW, MX, MZ, NA, NG, NI, NO, NZ, OM, PG, PH, PL, PT, RO, RU, SC, SD, SE, SG, SK, SL, SM, SY, TJ, TM, TN, TR, TT, TZ, UA, UG, US, UZ, VC, VN, YU, ZA, ZM, ZW.

(84) Designated States *(unless otherwise indicated, for every kind of regional protection available)*: ARIPO (BW, GH, GM, KE, LS, MW, MZ, NA, SD, SL, SZ, TZ, UG, ZM, ZW), Eurasian (AM, AZ, BY, KG, KZ, MD, RU, TJ, TM), European (AT, BE, BG, CH, CY, CZ, DE, DK, EE, ES, FI, FR, GB, GR, HU, IE, IS, IT, LT, LU, LV, MC, NL, PL, PT, RO, SE, SI, SK, TR), OAPI (BF, BJ, CF, CG, CI, CM, GA, GN, GQ, GW, ML, MR, NE, SN, TD, TG).

Published:
— *with international search report*
— *before the expiration of the time limit for amending the claims and to be republished in the event of receipt of amendments*

For two-letter codes and other abbreviations, refer to the "Guidance Notes on Codes and Abbreviations" appearing at the beginning of each regular issue of the PCT Gazette.

(54) Title: ISOINDOLONE COMPOUNDS AND THEIR USE AS METABOTROPIC GLUTAMATE RECEPTOR POTENTIATORS

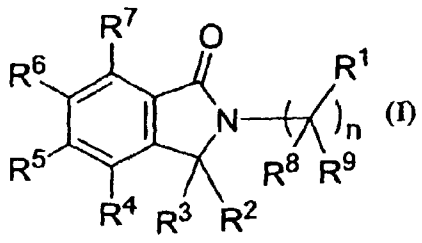

(57) Abstract: The present invention is directed to compounds of formula (I), wherein R^1 is a ring and n is a number from 1 to 8. The invention also relates to use of the compounds in therapy as metabotropic glutamate receptor modulators, particularly in neurological and psychiatric disorders.

WO 2006/020879 A1